

FeedMaster 3600S

Spare Parts Manual

Article number: A143350340
Language: EN
Production year (from): 2011
Prod. Series nr (from): 6631
1366 < Mach. ID <=

FeedMaster 3600S / Table of Contents



PosNo.	Assembly group	Page
B	DRIVE	1
B	ANGULAR GEAR	2
B	SPUR GEAR BOOR	3
B	UNIVERSAL-JOINT SHAFT	4
C	BRAKE AXLE SIMPLE AXE ()	5
C	BRAKE SIMPLE AXE ()	6
C	BRAKE	7
C	ASSORTMENT OF WHEEL	8
C	BRAKE LEVER AXLE (FRANCE)	9
C	BRAKE CABLE ROD AXLE AUTOREVERSE	10
C	HANDBRAKE PRESS. AIR BRAKE	11
C	PARKING STAND (-A 2016)	12
C	PARKING STAND (+A 2017)	13
C	CONSTRUCTIVE VARIANT OPERATING ELEMENT (FRANCE)	14
C	BRAKE SIMPLE AXE ()	15
D	HYDR.FOR BRAKE DEV. SINGLE AXLE	16
D	COMPRES.AIR SYSTEM SPRUNG TANDEM AXLE_SINGLE AXIS	17
D	PRESS.AIR BRAKE SINGLE AXLE	18
D	PRESS.AIR BRAKE SINGLE AXLE	19
D	PRESS.AIR BRAKE SINGLE AXLE	20
D	HYDR.SCRAPER FLOOR+TAILGATE	21
D	HYDR. INSTALLATION BASIC CONTENT	22
D	HYDR. FOR REAR GATE	23
D	HYDR. FOR PICK-UP	24
D	HYDR. FOR DRY FORAGE SUPERST.	25
D	HYDR. FOR DRY FORAGE SUPERST.	26
D	HYDR. FOR CRANKED DRAWBAR	27
D	HYDR. STEERING	28
D	HYDRAULIC FOR CONVEYOR	29
D	LUBE SYSTEM	30
D	LUBE SYSTEM DRUM WITH 4 RAKES	31
D	LUBE SYSTEM DRUM WITH 6 RAKES	32
D	LUBE SYSTEM DRUM WITH 5 RAKES	33
D	CONSTRUCTIVE VARIANT HYDRAULIC BRAKE SINGLE AXLE	34
E	GREEN FODDER SUPERSTRUCTURE SUPPORTS	35

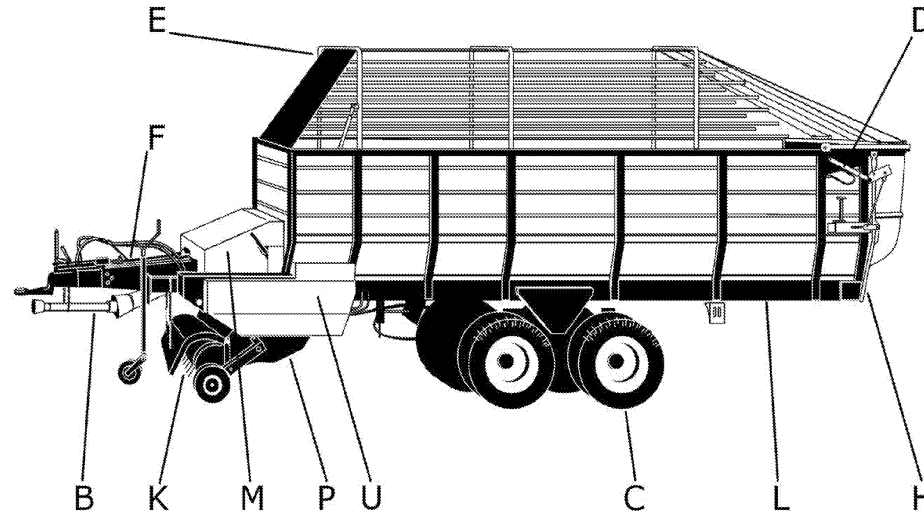

Legende - legend - légende - leyenda

Abkürzungen abbreviation abreviación	Benennung description designaton denominación	Englisch	Französisch	Spanisch
K	Grundausstellung, ohne Dosierwalzen	basic equipment, without metering roller	Équipement de base, sans cylindre de dosage	equipo básico, sin rodillo dosificación
D	Dosierwalzen Variante	metering roller variant.	variante cylindre de dosage	variantes rodillo dosificación
+	ab (Maschine-Nr.)	from machine number	à partir de machine numéro	a partir de máquina número
-	bis (Maschine-Nr.)	up to machine number	jusqu'à numéro de la machine	hasta máquina número
+A	ab Baujahr	from year of construction	à partir de l'année de construction	desde el año de construcción
-A	bis Baujahr	to year of construction	jusqu'à l'année de construction	hasta el año de construcción
E	ersetzt	replaced	remplacé	sustituye
V	Ausrüstvariante	option	variante	variante
X	gehört zu Pos.Nr.	belongs to pos.no.	fait partie de pos.no.	forma parte de pos.no.
S	siehe Seite	see page	voir page no.	véase en página
b	besteht aus	consist of	se composer de	consistente en

Deutz Fahr

Farb-Nr.-color number-nombre de couleurs-numero de color

end-code	Farbbezeichnung color name-nom couleur-numero del color
A143.....00	no color specification
A143.....80	RAL 6018 Light Green
A143.....86	RAL 7021 Dark Grey
VF.....80	RAL 6018 Light Green
VF.....86	RAL 7021 Dark Grey

FeedMaster 3600S / Table of Contents



PosNo.	Assembly group	Page
E	GREEN FODDER SUPERSTRUCTURE - SIDE PANELS (-A 2013)	36
E	GREEN FODDER SUPERSTRUCTURE - SIDE PANELS (+A 2014)	37
E	HYDR. ADJUSTEMENT OF BACK NET UNIT	38
E	DRY FORAGE SUPERST. YOKE-PROFIED TUBE	39
E	DRY FORAGE SUPERST. CANVAS AND CABLES	40
E	LEVEL INDICATOR	41
E	RIGID MOUNTING, CANVAS AND CABLES	42
F	FRAME	43
F	AXLE CARRIER FOR SIMPLE AXE	44
F	AXLE SUPPORT FOR SIMPLE AXE	45
F	DRAWBAR Z 450	46
F	OVERR. DRAWBAR	47
F	OVERRUNNING DEVICE (-0700)	48
F	OVERRUNNING DEVICE AVEG 2000 BPW (+0701)	49
F	OVERRUN BRAKE BRAKE LEVER (-0700)	50
F	ADJUSTING SPINDLE	51
F	CONSTRUCTIVE VARIANT AXLE CARRIER FOR SIMPLE AXE	52
H	ELECTR.REMOTE CONTR. PILOTBOX-T	53
H	ELECTR. EQUIPM. DISTRIBUTION BOX	54
H	ELECTR. EQUIPM. LIGHTING	55
H	ELECTR. EQUIPM. BACK NET	56
K	PICK-UP 1.6 SCRAPER	57
K	PICK-UP 1.6 DRUM	58
K	PICK-UP 1.6 BAFFLE PLATE	59
K	PICK-UP 1.6 TACTILE WHEEL PNEUMATIC TIRE	60
K	PICK-UP 1.6 BAFFLE PLATE WITH ROLE	61
K	PICK-UP 1.8 DRUM	62
K	PICK-UP 1.8 DRUM (+A 2004)	63
K	PICK-UP BAFFLE-PLATE	64
K	PICK-UP SCAPPER	65
K	PICK-UP 1.8 TACTILE WHEEL	66

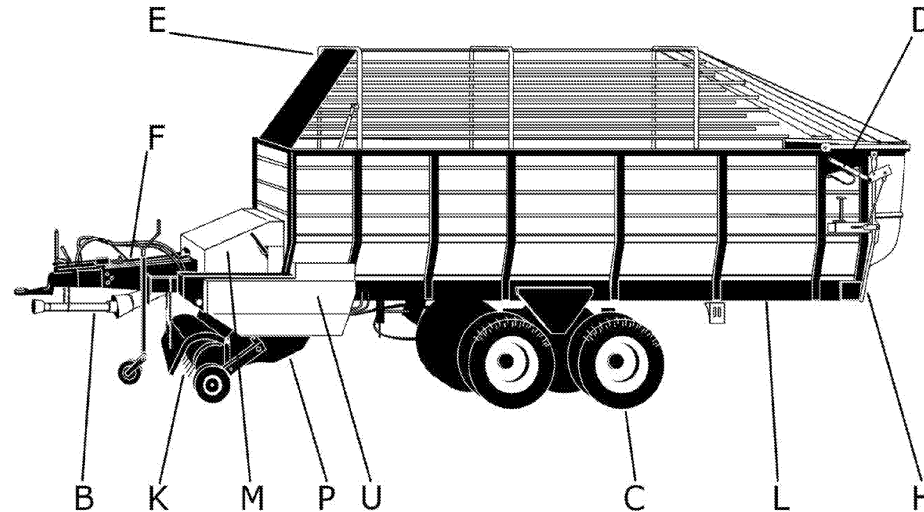

Legende - legend - légende - leyenda

Abkürzungen abbreviation abreviación	Benennung description designación	Englisch	Französisch	Spanisch
K	Grundausstellung, ohne Dosierwalzen	basic equipment, without metering roller	équipement de base, sans cylindre de dosage	equipo básico, sin rodillo dosificación
D	Dosierwalzen Variante	metering roller variant	variante cylindre de dosage	variantes rodillo dosificación
+	ab (Maschine-Nr.)	from machine number	à partir de machine numéro	a partir de máquina número
-	bis (Maschine-Nr.)	up to machine number	jusqu'à numéro de la machine	hasta máquina número
+A	ab Baujahr	from year of construction	à partir de l'année de construction	desde el año de construcción
-A	bis Baujahr	to year of construction	jusqu'à l'année de construction	hasta el año de construcción
E	ersetzt	replaced	remplacé	sustituye
V	Ausrüstvariante	option	variante	variante
X	gehört zu Pos.Nr.	belongs to pos.no.	fait partie de pos.no.	forma parte de pos.no.
S	siehe Seite	see page	voir page no.	véase en página
b	besteht aus	consist of	se composer de	consistente en

Deutz Fahr

end-code	Farbbezeichnung color name-nom couleur-nombre del color
A143.....00	no color specification
A143.....80	RAL 6018 Light Green
A143.....86	RAL 7021 Dark Grey
VF.....80	RAL 6018 Light Green
VF.....86	RAL 7021 Dark Grey

FeedMaster 3600S / Table of Contents



PosNo.	Assembly group	Page
	PNEUMATIC TIRE	
K	PICK-UP 1.8 BAFFLE PLATE WITH ROLE	67
L	SCRAPER FLOOR BOARDS	68
L	SCRAPER FLOOR	69
L	DRUM ELEVATOR GRATE 4 RAKE	70
L	DRUM ELEVATOR GRATE 6 RAKE	71
L	DRUM ELEVATOR GRATE 5 RAKE	72
L	DRUM ELEVATOR SIDE MEM. A. COV .SHEET	73
L	DRUM ELEVATOR DRUM 4- RAKE	74
L	DRUM ELEVATOR DRUM 6 RAKE	75
L	DRUM ELEVATOR DRUM 5 RAKE	76
L	DRUM ELEVATOR CRANK WITH BEARING 4 RAKE	77
L	DRUM ELEVATOR CRANK WITH BEARING 6-RAKE	78
L	DRUM ELEVATOR CRANK WITH BEARING 5-RAKE	79
L	DRUM ELEVATOR PINION SHAFT	80
L	DRUM ELEVATOR RELEASE LEVER	81
M	PROT.HOOD	82
M	MUDGUARD SMALL SINGLE AXLE	83
M	MUDGUARD BROAD SINGLE AXLE	84
P	CUTTING DEVICE	85
P	DOUBLE-CHOPM EQUIPERN.	86
U	INSTRUMENT BOARD FOR TÉLÉ COMMAND.	87
U	WARNING DECAL EU	88
U	DECALS	89

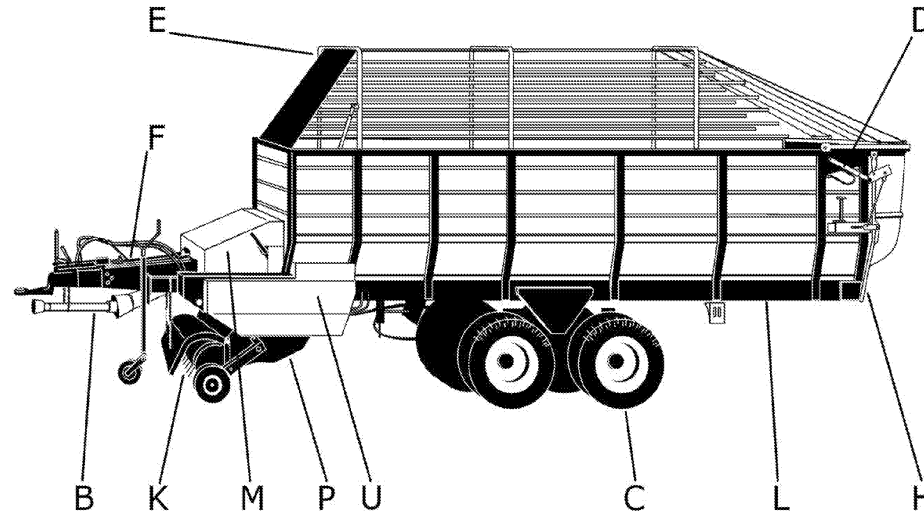

Legende - legend - légende - leyenda

Abkürzungen abbreviation abreviación	Benennung description designacion denominacion	Englisch	Französisch	Spanisch
K	Grundausrüstung, ohne Dosierwalzen	basic equipment, without metering roller	Équipement de base, sans cylindre de dosage	equipo básico, sin rodillo dosificación
D	Dosierwalzen Variante	metering roller variant	variante cylindre de dosage	variantes rodillo dosificación
+	ab (Maschine-Nr.)	from machine number	à partir de machine numéro	a partir de máquina número
-	bis (Maschine-Nr.)	up to machine number	jusqu'à numéro de la machine	hasta máquina número
+A	ab Baujahr	from year of construction	à partir de l'année de construction	desde el año de construcción
-A	bis Baujahr	to year of construction	jusqu'à l'année de construction	hasta el año de construcción
E	ersetzt	replaced	remplacé	sustituye
V	Ausrüstvariante	option	variante	variante
X	gehört zu Pos.Nr.	belongs to pos.no.	fait partie de pos.no.	forma parte de pos.no.
S	siehe Seite	see page	voir page no.	véase en página
b	besteht aus	consist of	se composer de	consistente en

Deutz Fahr

Farb-Nr.-color number-nombre de couleurs-numero de color

end-code	Farbbezeichnung color name-nom couleur-nombre del color
A143.....00	no color specification
A143.....80	RAL 6018 Light Green
A143.....86	RAL 7021 Dark Grey
VF.....80	RAL 6018 Light Green
VF.....86	RAL 7021 Dark Grey

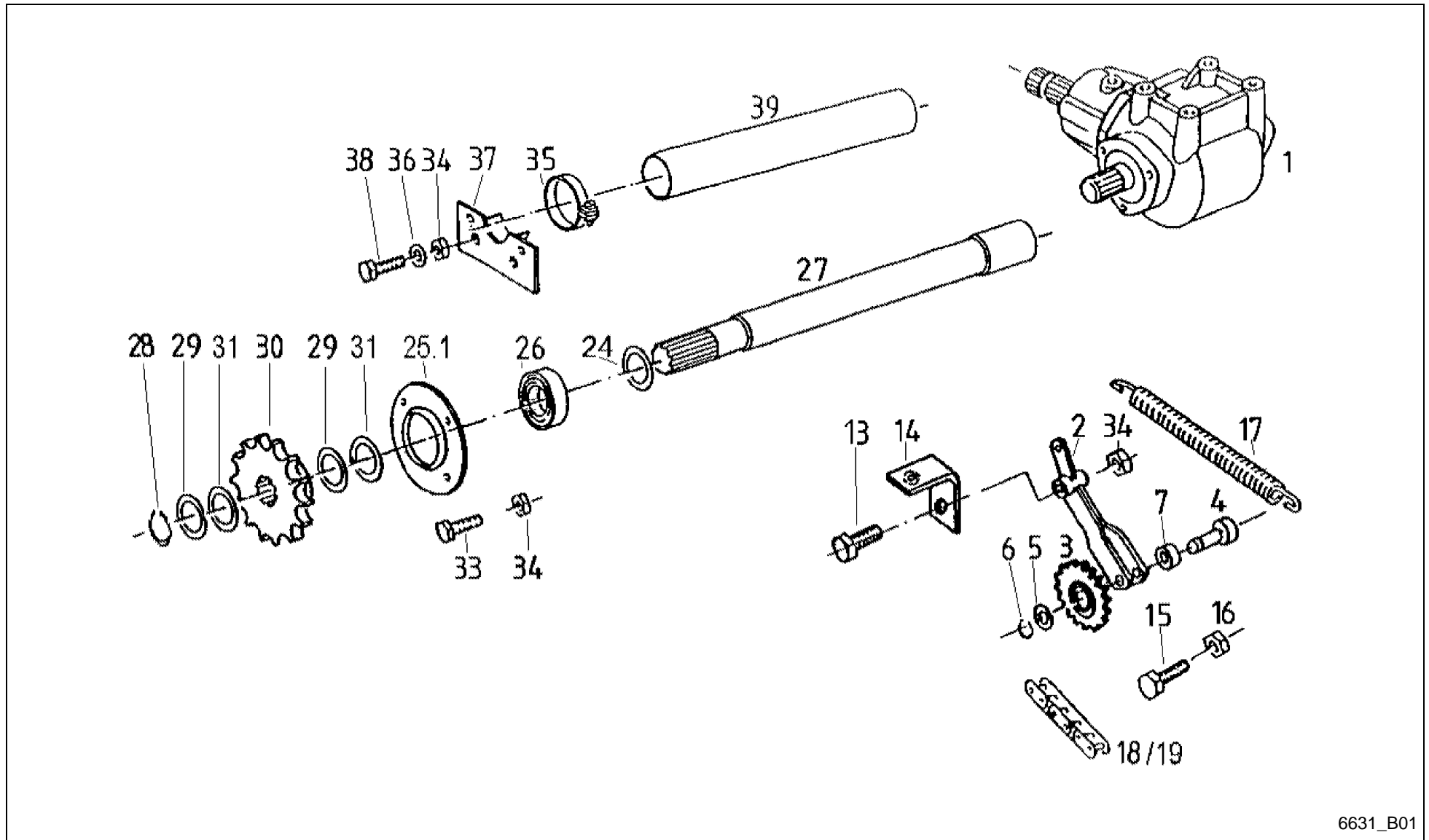

6631_B01

FeedMaster 3600S / DRIVE



PosNo.	Part No.	Qty.	Description	Remark
1	VF06575231	1	ANGLE DRIVE	=> B02a bis 1999
1.1	VF16610801	1	ANGLE DRIVE	=> B02 ab 2000
2	VF16516640	1	TENSIONER	ersetzbar durch Pos.2.1
2.1	VF16631263	1	TENSIONER	ab Y 2006
3	VF16513217	1	SPROCKET	
4	VF16630655	1	BOLT WELDED	
5	VF06214588	1	SHIM	
6	VF01107737	1	CIRCLIP	
7	VF06580174	2	SPACER	
13	VF16610895	1	HEX.BOLT	
14	VF16518921	1	ANGLE PLATE	
15	KG00480461	1	HEX. SCREW M16X50 8.8	
16	VF01112886	1	HEX. NUT	
17	VF01142492	1	DRAW SPRING	
18	VF01142993.01	1	ROLLER CHAIN	bei Kupplungsnahe 28z
19	VF16630157	1	ROLLER CAIN	bei Kupplungsnahe 25z nur noch Ersatz!
24	VF16631182	1	SPACER	
25.1	VF16631815	1	FLANGED SLEEVE CASE	
26	VF16614169	1	BALL BEARING	
27	VF16513000	1	DRIVE SHAFT	
28	VF01107755	1	CIRCLIP	
29	VF01137379	6	SHIM 40 X 50 X 2,5 D988-2	
30	VF16513003	1	SPROCKET	
31	VF06214493	3	SPACER 40X50X1 D988	
33	VF01112529	2	HEX.HEAD SCREW	
34	VF06209769	4	LOCK NUT	
35	VF01128272	1	HOSE CLIP	
36	VF06214207	2	WASHER	
37	VF06550405	1	SUPPORT PLATE	
38	VF01112538	2	HEX.HEAD SCREW	
39	VF06556888	1	PROTECTING TUBE	

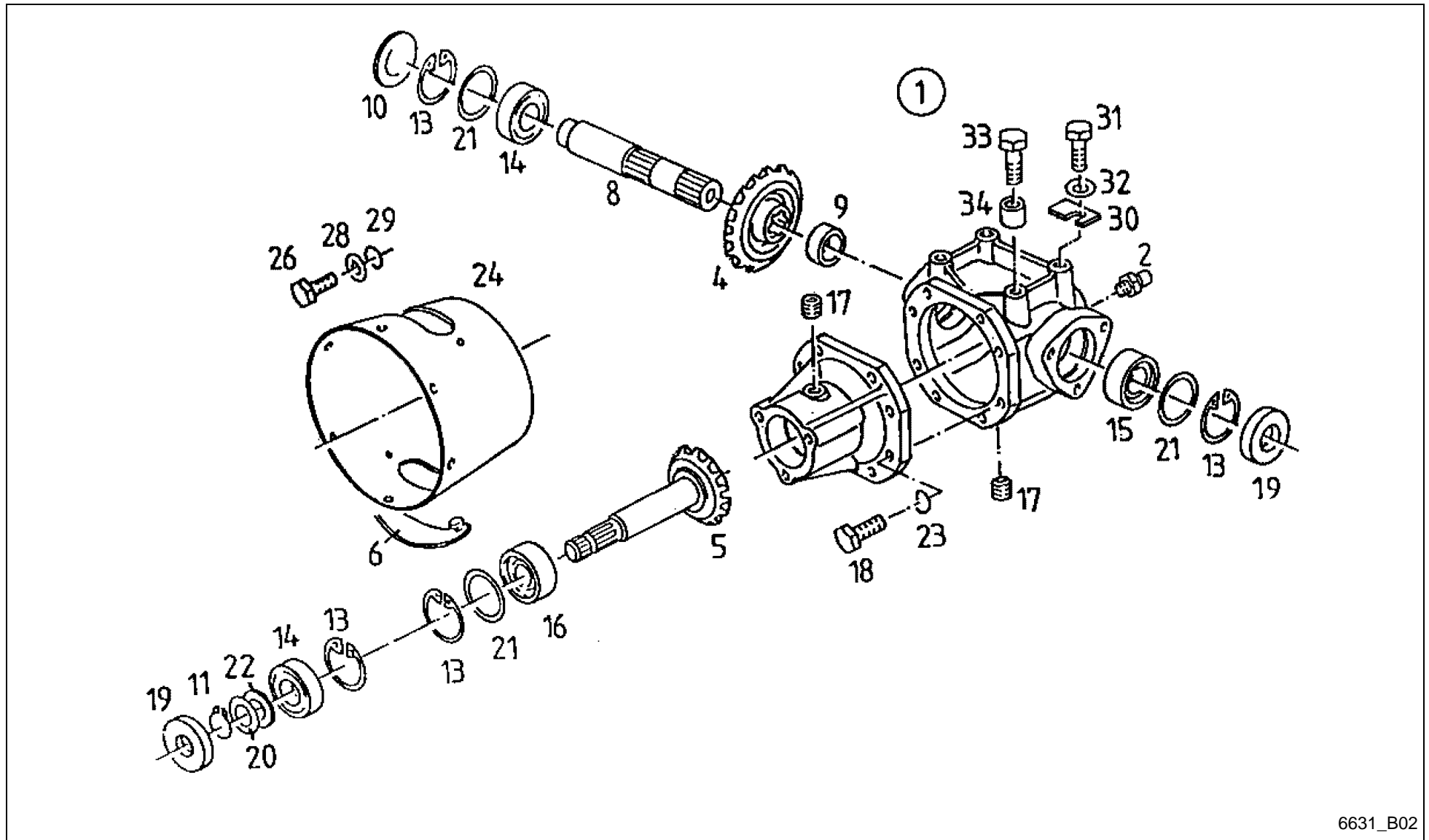

6631_B02

FeedMaster 3600S / ANGULAR GEAR



PosNo.	Part No.	Qty.	Description	Remark
1	VF16610801	1	ANGLE DRIVE	
2	VF06585321	1	VENTING SCREW	
4	VF16611262	1	BEVEL GEAR	
5	VF16611261	1	PINION SHAFT	
6	VF06554188	2	COVER	
8	VF06295430	1	OUTPUT SHAFT	
9	VF11439109110	1	BUSH	
10	VF06557587	1	CAP	
11	VF01137321	1	RING	
13	VF01107855	4	CIRCLIP	
14	VF01109063	2	GROOVE BALL BEARING	
15	VF01109958	1	TAPER R. BEARING	
16	VF01110002	1	TAPER R. BEARING	
17	VF01110415	3	SCREW PLUG	
18	VF01112429	8	HEX. HEAD SCREW	
19	VF01172407	2	RAD.SEAL RING	
20	VF06214490		SPACER	
20	VF06214491		SPACER	
20	VF06214492		SPACER 40X50X0,5 D988	
20	VF01137379		SHIM 40 X 50 X 2,5 D988-2	
21	VF06214521		SPACER	
21	VF06214520		SPACER	
21	VF06214519		SPACER	
23	VF01102800	8	SPRING WASHER	
24	VF06578978	1	PROTECTING CUP	
26	VF01112307	3	HEX. HEAD SCREW	
28	VF06214246	3	WASHER 9X18X2 GALV.	
29	VF01102799	3	SPRING WASHER	
30	VF06575248		SPACER / SHIM	
30	VF06575249		SPACER / SHIM	
30	VF06575250		SPACER / SHIM	
31	VF01177810	2	HEX.BOLT	
32	VF01142556	4	SPACING RING	
33	VF01177888	2	HEX.BOLT	
34	VF06575227	2	SPACER RING	

FeedMaster 3600S / SPUR GEAR BOOR

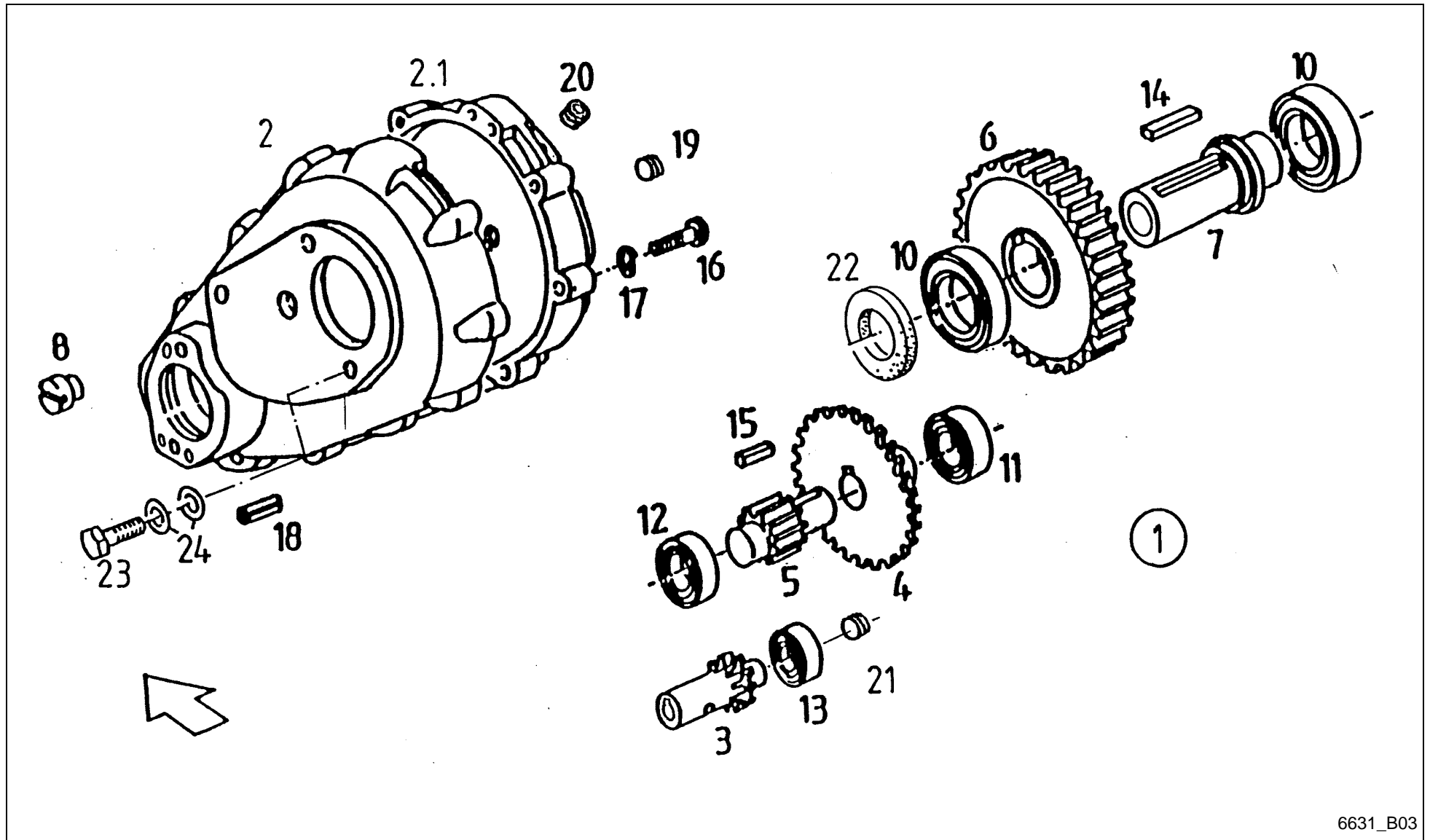

6631_B03

FeedMaster 3600S / SPUR GEAR BOOR



PosNo.	Part No.	Qty.	Description	Remark
1	VF16613261	1	SPUR-GEARING	
2	VF16611297	1	HALF-HOUSING	
2.1	VF16513607	1	HALF-HOUSING	
3	VF16611266	1	PINION SHAFT	
4	VF16611267	1	SPUR GEAR	
5	VF16513621	1	PINION SHAFT	
6	VF16513622	1	SPUR GEAR	
7	VF16611299	1	QUILL SHAFT	
8	VF16513624	1	PIN/SPIGOT	
10	VF01397576	2	BALL BEARING	
11	VF01108981	1	GR. BALL BEARING	
12	VF01109057	1	GR. BALL BEARING	
13	VF01109044	1	GR. BALL BEARING	
14	VF01397575	1	KEY	
15	VF06272542	1	KEY	
16	VF01126929	10	SCREW M10X 50D912 88A3C	
17	VF01102800	10	SPRING WASHER	
18	VF01397859	2	DOWEL PIN	
19	VF16611268	1	SCREW PLUG	
20	VF01110415	1	SCREW PLUG	
21	VF01124441	1	SCREW PLUG	
22	VF16611298	1	SEAL RING	
23	VF01177887	3	SCR.M16X40D933 8.8 GALV.DIN267-27MKL	
24	VF06214217	6	WASHER 17X28X3DIN1441 GALV.	

FeedMaster 3600S / UNIVERSAL-JOINT SHAFT

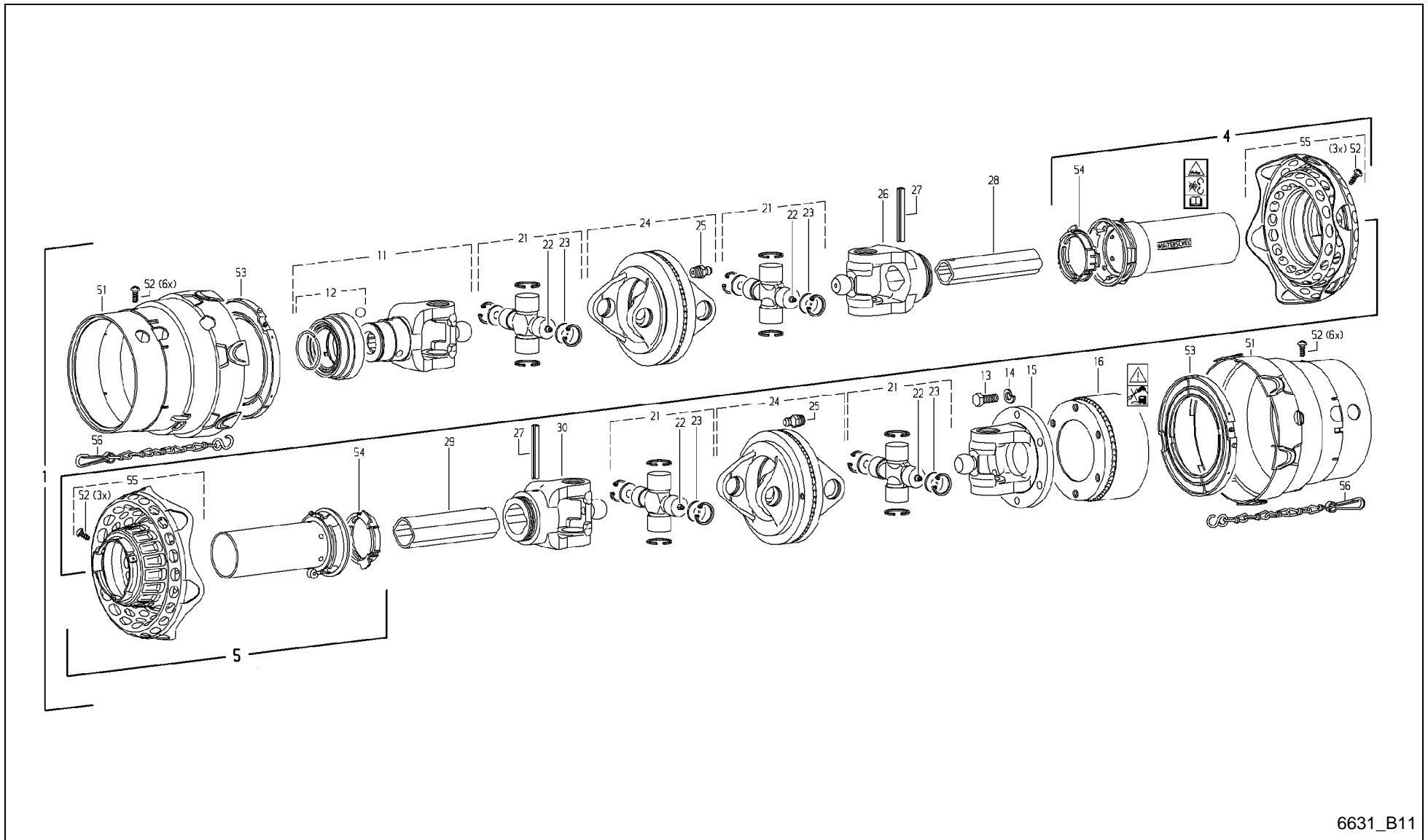

6631_B11

FeedMaster 3600S / UNIVERSAL-JOINT SHAFT



PosNo.	Part No.	Qty.	Description	Remark
1	VF16518245	1	UNIV PROP SHAFT	
4	VF16625120	1	PROTECTION HALF	
5	VF16625114	1	PROTECTION HALF	
11	VF16611252	1	QS-FORK KPL.	
12	VF06586171	1	FASTENER/LOCK	
13	KG00476561	6	HEX. SCREW M12X30 8.8	
14	A100000300	6	SPRING WASHER DIN127-A12	
15	VF16513601	1	FLANGED FORK	
16	A143502000	1	CLUTCH 1500NM	
21	WA135075	4	CROSS AND BEARING KIT 2480	
22	WA153207	4	GREASE NIPPLE	
23	VG35.06.70	8	DISC	
24	VF06586755	2	DOUBLE YOKE	
25	VG63.12.01	2	GREASE NIPPLE AM8X1-DIN71412	
26	VF06582340	1	FORK	
27	KG01194500	2	TENSION PIN 10X80	
28	WA135895	1	PROFILE TUBE	
29	WA135897	1	PROFILE TUBE	
30	VF16513605	1	FORK	
51	VG85.01.02	2	GUARD	
52	KG00742063	18	TAPPING SCREW 3.5X9.5 4.8	
53	VF16513616	2	SLIDING RING	
54	VF06581954	2	BEARING RING	
55	VF16625105	2	GUARD	
56	VF16513618	1	CHAIN 600MM	

FeedMaster 3600S / BRAKE AXLE SIMPLE AXE ()

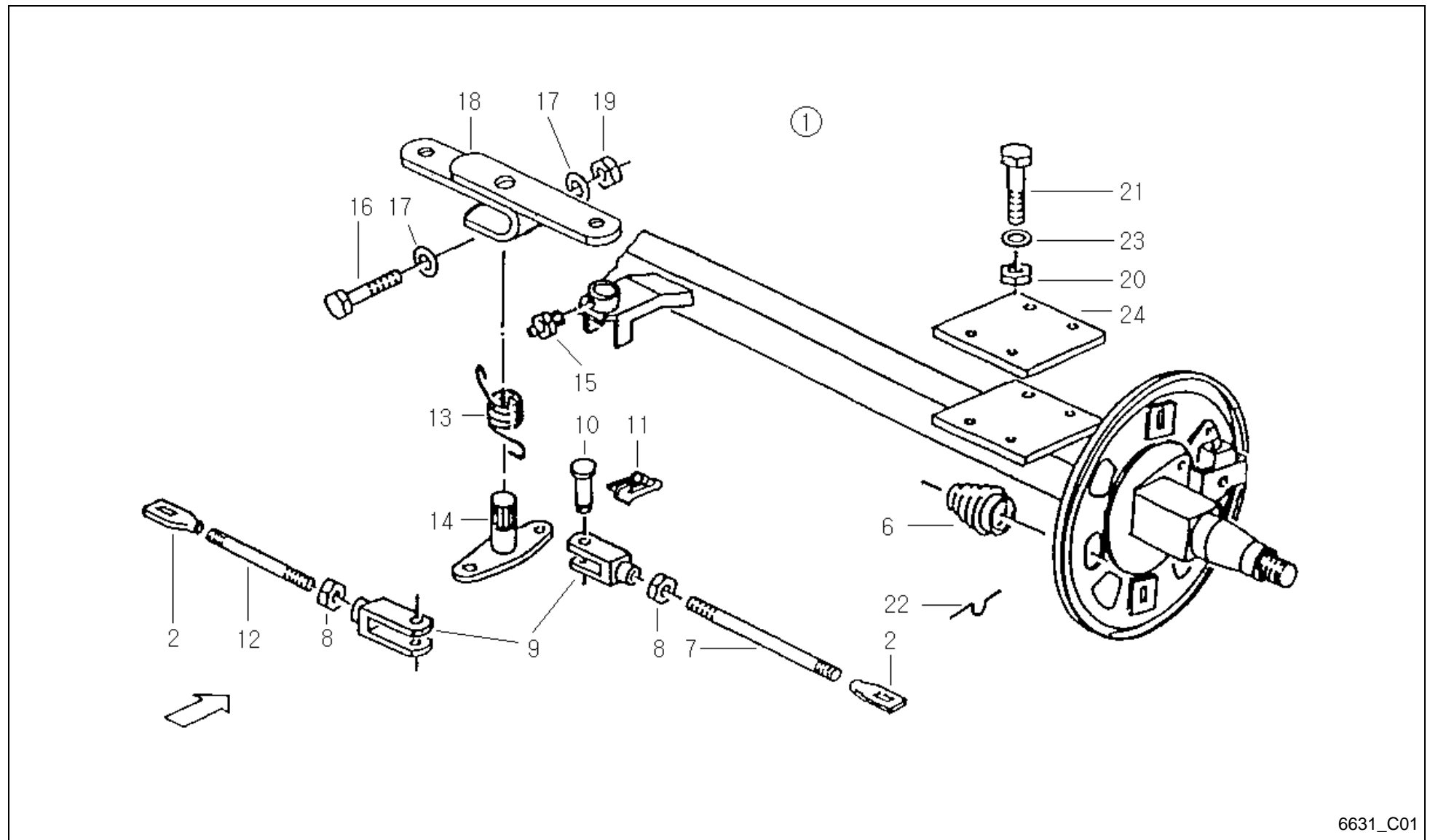

6631_C01

FeedMaster 3600S / BRAKE AXLE SIMPLE AXE ()



PosNo.	Part No.	Qty.	Description	Remark
1	VF16518856	1	BRAKE AXLE	=> C02
2	VF16612413	2	HINGED PIECE	
6	VF16503949	2	BELLOWS	
7	VF16612436	1	BRAKE BAR	
8	VF01112858	2	NUT	
9	VF16612424	2	CLEVIS	
10	VF16612425	2	PIN/BOLT/STUD	
11	VF16612426	2	LOCK/COTTER	
12	VF16612474	1	PULLROD	
13	VF16612437	1	TORSION SPRING	
14	VF16612429	1	LEVER/ARM	
15	VF01120692	1	GREASE NIPPLE H1 AM 6X1 DIN 71412	
16	VF01111325	1	HEX.HEAD SCREW	
17	VF16612430	2	WASHER/DISC/PLATE	
18	VF16612475	1	BRAKE LEVER	
19	VF01102659	1	HEX. NUT	
20	VF01100590	8	LOCK NUT	
21	VF01111867	8	HEX.BOLT	
21	KG00339261	8	HEX. BOLT M16X90 10.9	X 24
22	VF16612472	2	SPRING CLAMP	
23	VF06552289	8	WASHER	
24	VF16611499	2	PLATE	X wheel 500/50-17

FeedMaster 3600S / BRAKE SIMPLE AXE ()

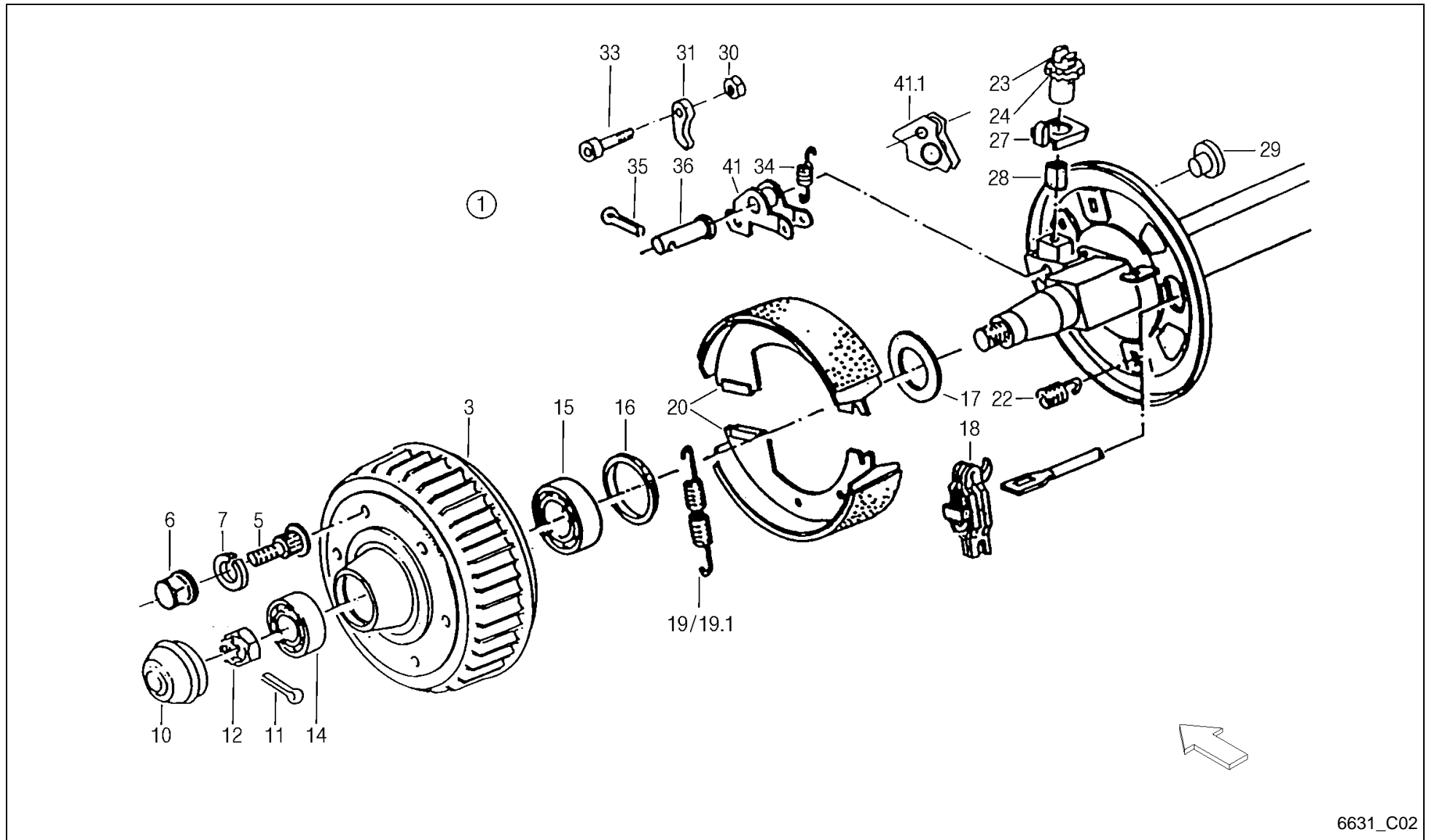

6631_C02

FeedMaster 3600S / BRAKE SIMPLE AXE ()



PosNo.	Part No.	Qty.	Description	Remark
1	VF16518856	1	BRAKE AXLE	=> C01
3	VF16612468	2	BRAKE DRUM	
5	VF16612433	12	PIN	
6	VF01121797	12	FLAT-COLLAR NUT	
7	VF01121808	12	SPRING LOCKWASHER	
10	VF16612405	2	WHEEL CAP	
11	VF01140002	2	SPLIT PIN	
12	VF16612406	2	CASTLE NUT	
14	VF01110001	2	TAPER R. BEARING	
15	VF01101596	2	TAP ROLLER BEARING AXLE	
16	VF16612469	2	RING	
17	VF16612470	2	RING	
18	VF16612409	2	LOCK	
19	VF16612410	1	DRAW SPRING	
19.1	VF16612471	1	RETURN SPRING	
20	VF16612412	4	BRAKE SHOE	
22	VF16612414	4	COMPRESSION SPRING	
23	VF16612415	2	SET SCREW	
24	VF16612416	2	ADJUSTING NUT	
27	VF16612417	2	LOCKING PLATE	
28	VF16612418	2	BUSH	
29	VF16612473	4	PLUG	
30	VF01104944	2	NY LOCK NUT 8A3CD985	
31	VF16612419	2	RATCHET/PAWL	
33	VF16502638	2	END PIECE	
34	VF16612420	2	DRAW SPRING	
35	VF01106451	4	SPLIT PIN	
36	VF16612421	2	PIVOT PIN	
41	VF16612422	2	LEVER/ARM	
44.1	VF16613362	2	LOCKING LEVER	b.Druckluft-und Hydraulikbremse

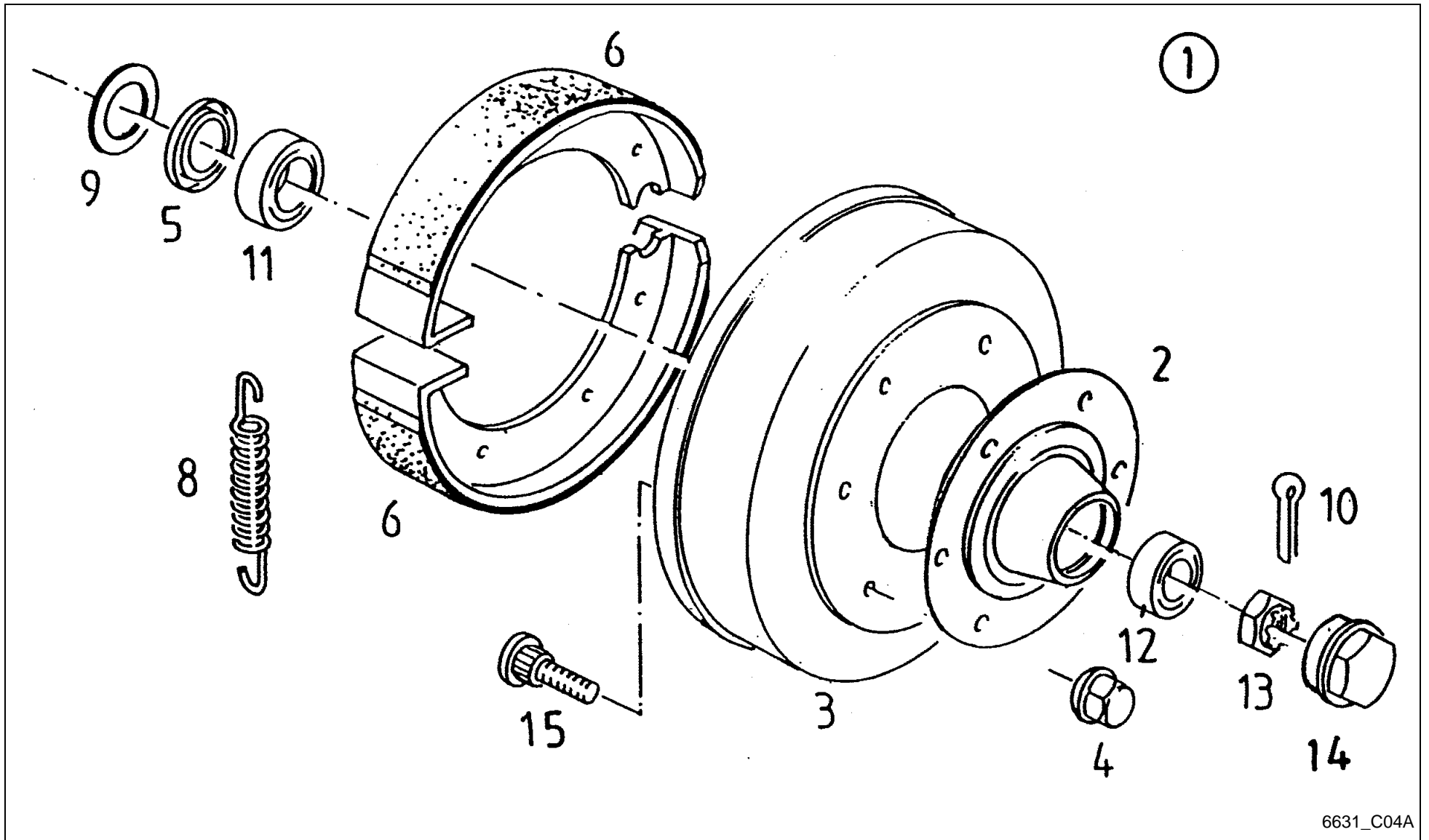

6631_C04A

FeedMaster 3600S / BRAKE



PosNo.	Part No.	Qty.	Description	Remark
1	VF16630080	1	BRAKING SPINDLE	=> C03A/C09
2	VF16617329	2	WHEEL HUB	
3	VF16617330	2	BRAKE DRUM	
4	VF16515017	12	WHEEL NUT	
5	VF16612407	2	SEALING RING	
6	VF16617331	4	BRAKE SHOE	
8	VF16617332	4	TENSION SPRING	
9	VF16612408	2	RING	
10	VF01140002	2	SPLIT PIN	
11	VF01101596	2	TAP ROLLER BEARING AXLE	
12	VF01110001	2	TAPER R. BEARING	
13	VF16614447	2	CASTELLATED NUT	
14	VF16616040	2	WHEEL CAP	
15	VF16612402	12	WHEEL STUD	

FeedMaster 3600S / ASSORTMENT OF WHEEL

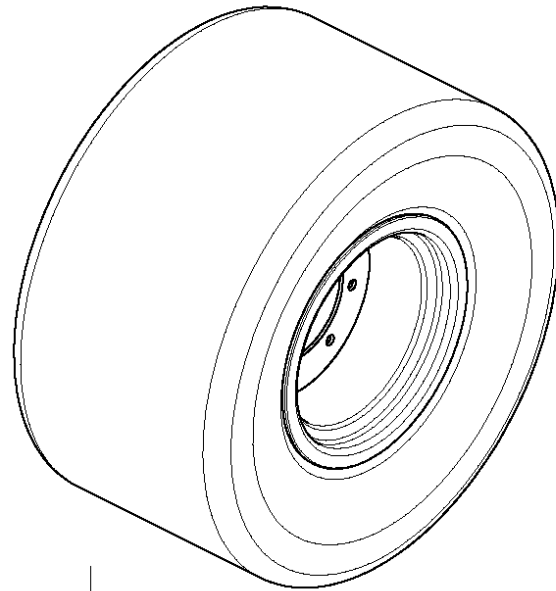

11, 12, 13, 14, 15

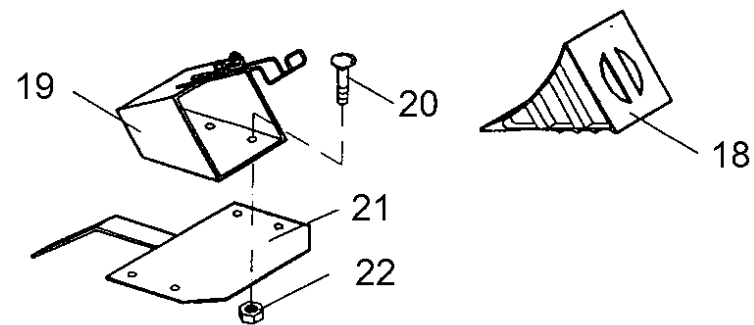

6631_C10

FeedMaster 3600S / ASSORTMENT OF WHEEL



PosNo.	Part No.	Qty.	Description	Remark
11	VF16512621	4	WHEEL	Tandem
11.1	VF16512621	2	WHEEL	Single
12	VF01397605	4	GEAR/WHEEL	Tandem
12.1	VF01397605	2	GEAR/WHEEL	Single
13	A143014600	4	WHEEL	Tandem -A 2016
13.1	A143014600	2	WHEEL	Single -A 2016
14	A143014300	2	WHEEL	Single
15	A143037800	4	WHEEL	Tandem +A 2017
15.1	A143037800	2	WHEEL	Single +A 2017
18	VF16630072	2	STOP-BLOCK	
19	VF16630070	2	SUPPORT	
20	VF01137624	8	SCREW	
21	VF16630069	2	SUPPORT	
22	VF01104944	8	NY LOCK NUT 8A3CD985	

FeedMaster 3600S / BRAKE LEVER AXLE (FRANCE)

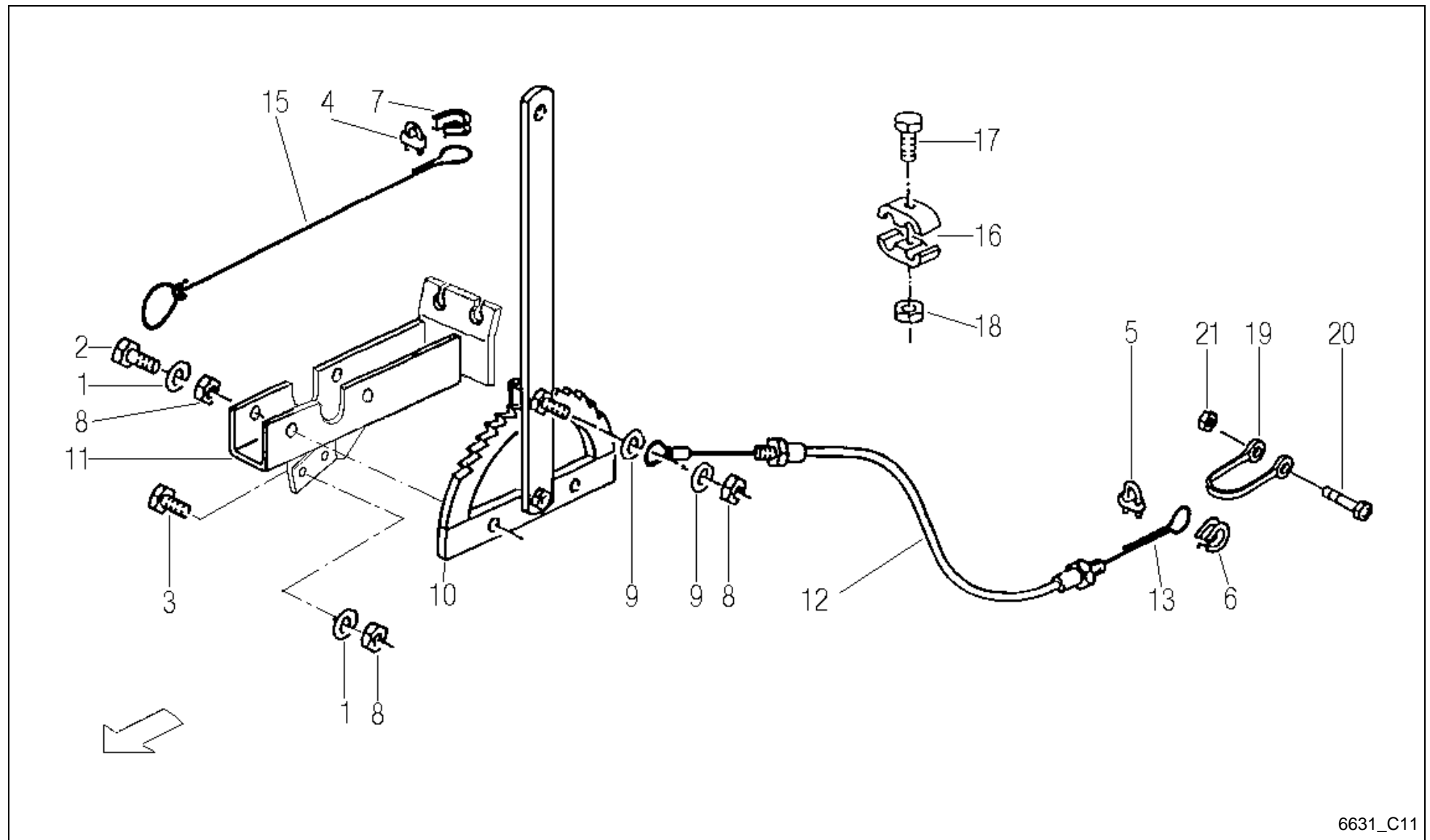

6631_C11

FeedMaster 3600S / BRAKE LEVER AXLE (FRANCE)



PosNo.	Part No.	Qty.	Description	Remark
1	VF01107165	2	WASHER M10 11X20X2 A2C DIN126	
2	VF01112429	2	HEX. HEAD SCREW	
3	VF01112447	4	HEX.HEAD SCREW	
4	VF01136687	1	CLAMPING PIECE	
5	VF01136686	3	CABEL CLAMP S 5 DIN1142- GALV.	
6	VF01139169	1	THIMBLE B 5 DIN6899- GALV.	
7	VF01137837	1	THIMBLE	
8	VF06209768	7	LOCK NUT	
9	VF06214197	1	WASHER 10,5X30X3 GALV.	
10	VF06558706	1	HAND BRAKE LEVER	
11	VF06558708	1	BRACKET	
12	VF06558733	1	CABLE HOSE	
13	VF06558728	1	BRAKE CABLE	
15	VF06587631	1	CABLE	
16	VF06578035	2	CLAMP	
17	VF01111071	1	HEX. HEAD SCREW	
18	VF01114357	1	LOCK NUT	
19	VF01121829	1	SHACKLE	
20	VF01111504	1	SCREW	
21	VF06209769	1	LOCK NUT	

FeedMaster 3600S / BRAKE CABLE ROD AXLE AUTOREVERSE

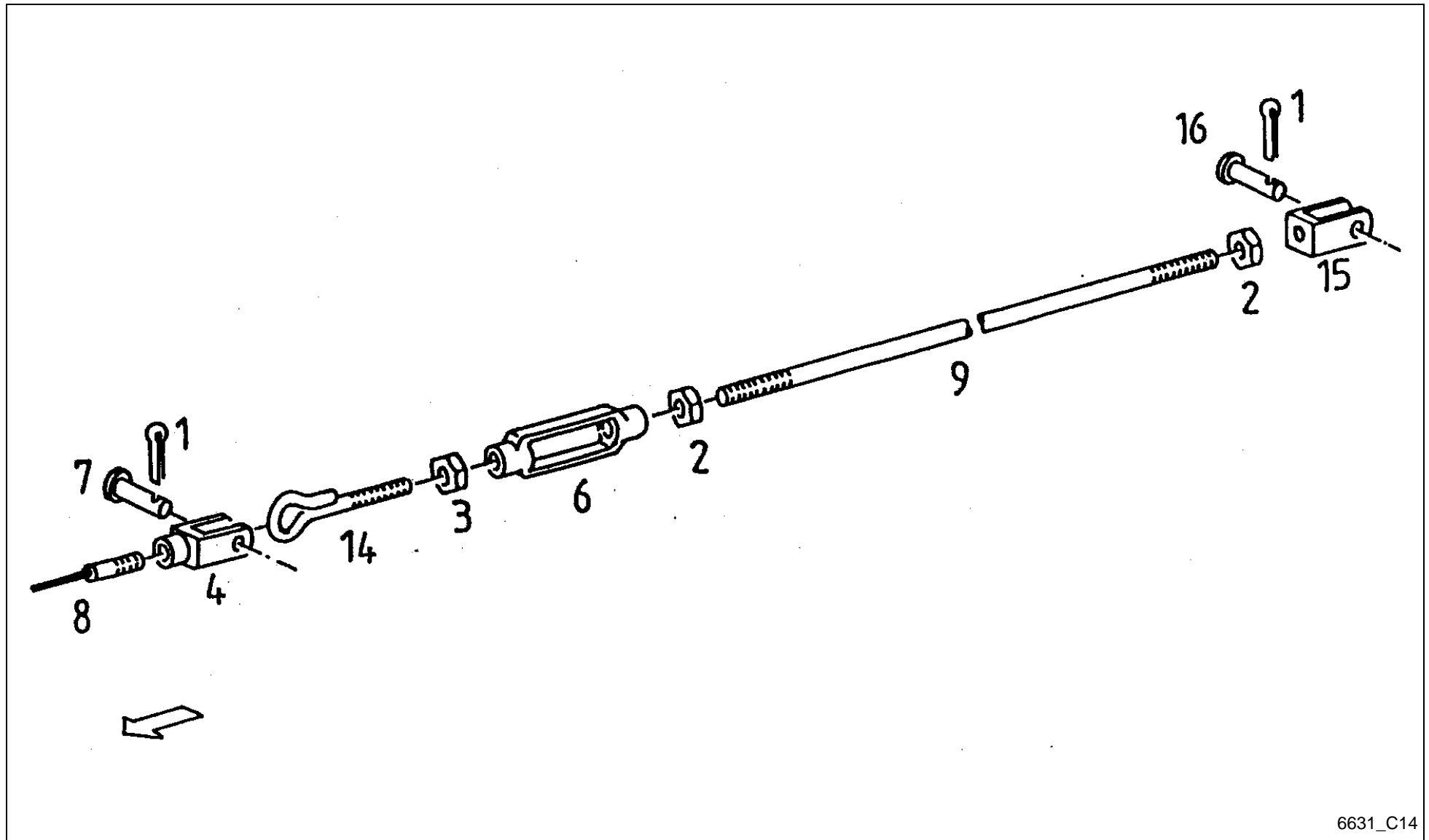

6631_C14

FeedMaster 3600S / BRAKE CABLE ROD AXLE AUTOREVERSE



PosNo.	Part No.	Qty.	Description	Remark
1	VF01106447	2	SPLIT PIN	
2	VF01112858	2	NUT	
3	VF01112862	1	HEX. NUT	
4	VF01120919	1	FORK	
6	VF01137934	1	TIGHTENING NUT	
7	VF06210014	1	PIN	
8	VF06556619	1	BRAKE CABLE	S F08
9	VF06558533	1	PULL ROD	
14	VF06578465	1	EYE BOLT	
15	VF06578158	1	YOKE/RETAINER	
16	VF06210015	1	PIN	

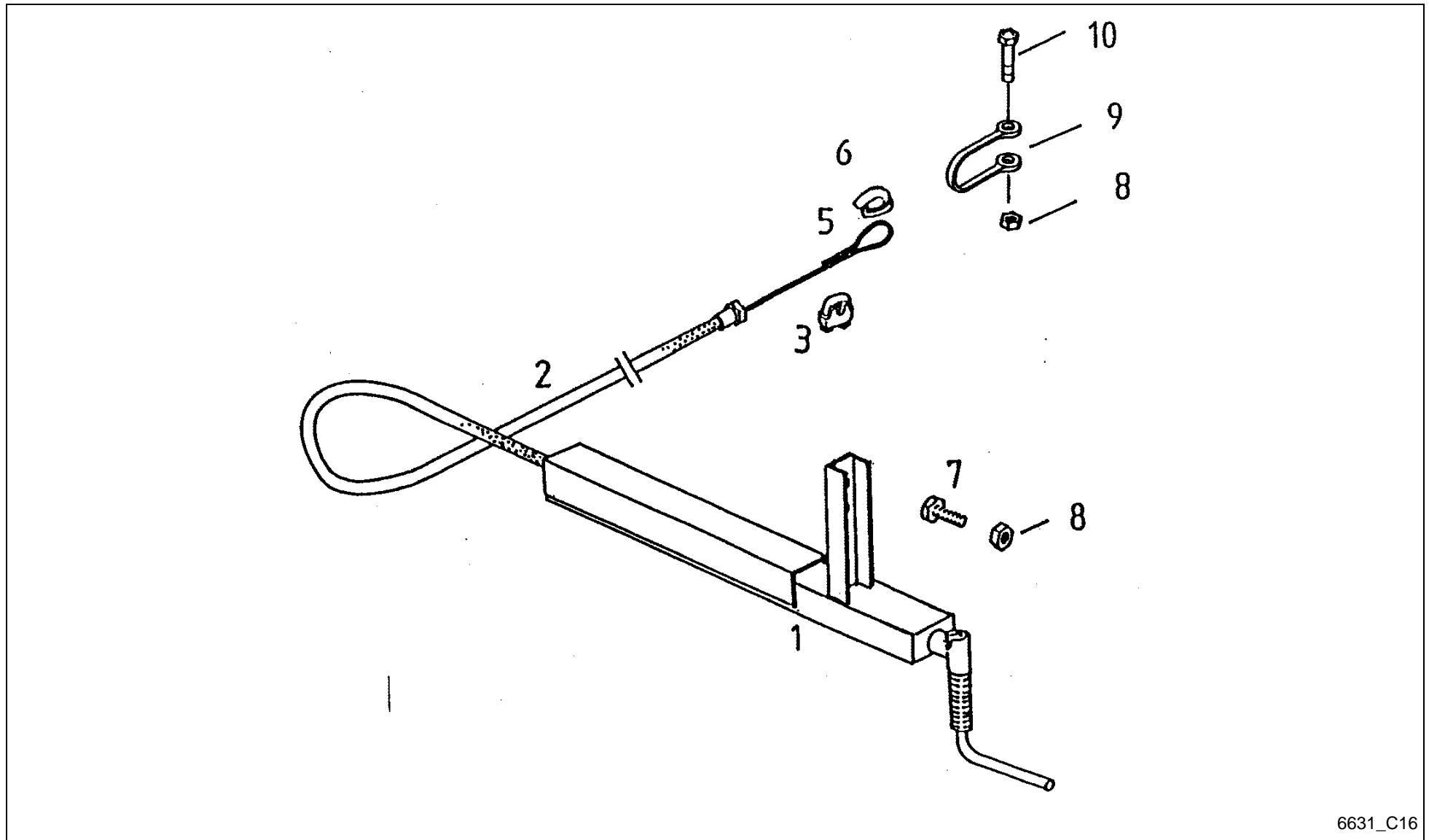

6631_C16

FeedMaster 3600S / HANDBRAKE PRESS. AIR BRAKE



PosNo.	Part No.	Qty.	Description	Remark
1	VF16516507	1	PARKING BRAKE	
2	VF16518193	1	CABLE HOSE	
3	VF01136686	3	CABEL CLAMP S 5 DIN1142- GALV.	
5	VF16518259	1	BRAKE CABLE	
6	VF01139169	1	THIMBLE B 5 DIN6899- GALV.	
7	VF01112529	2	HEX.HEAD SCREW	
8	VF06209769	3	LOCK NUT	
9	VF01121829	1	SHACKLE	S C01
10	KG00357500	1	HEX. BOLT M12X50 8.8	

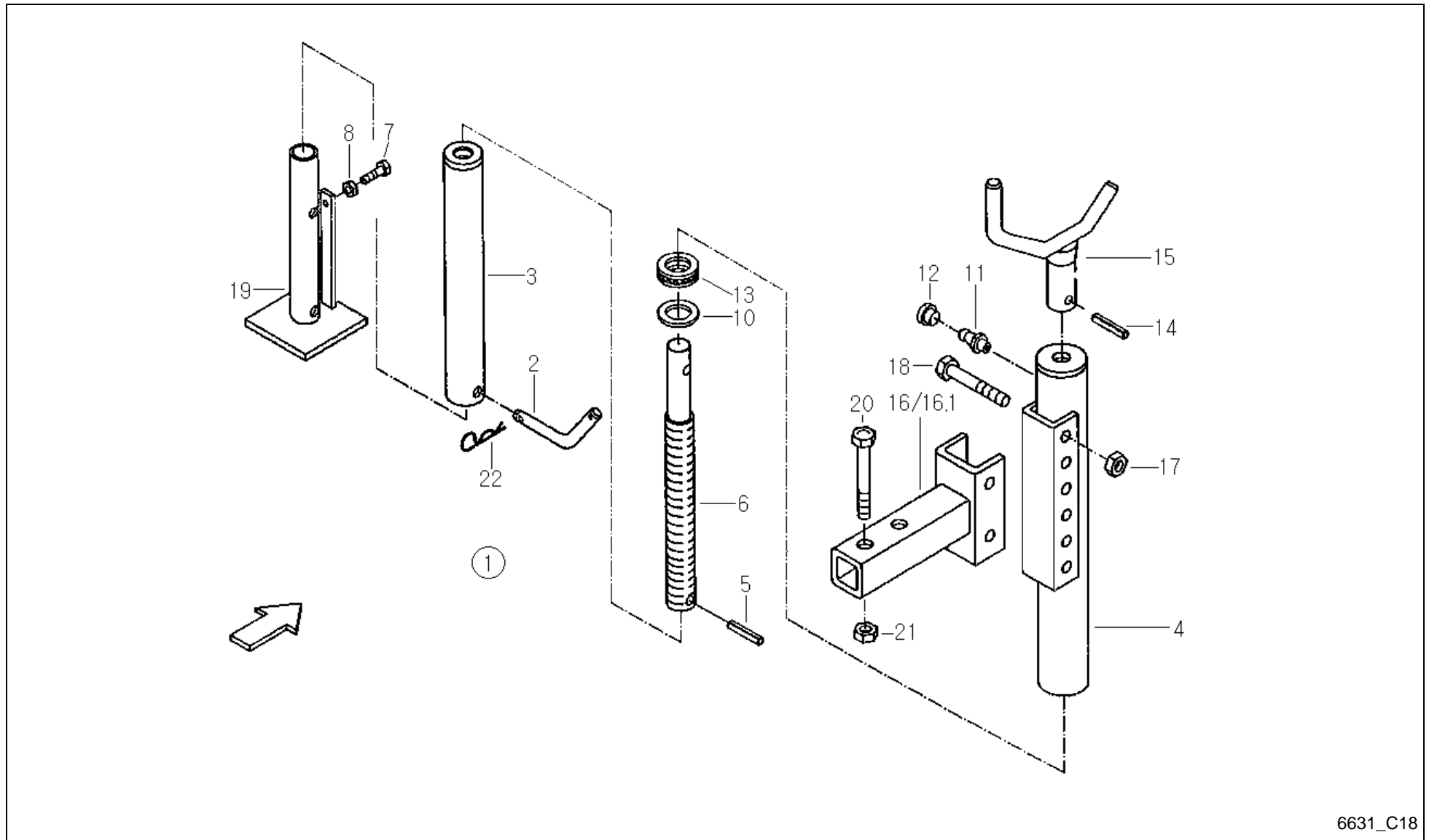

FeedMaster 3600S / PARKING STAND (-A 2016)



PosNo.	Part No.	Qty.	Description	Remark
1	VF16613267	1	PRASED PARTS	
2	VF16614473	1	BOLT	
3	VF16614474	1	INNER TUBE	
4	VF16614475	1	EXTERNAL TUBE	
5	KG01185862	2	TENSION PIN 4X16	
6	VF16614480	1	SPINDLE	
7	VF01112307	1	HEX. HEAD SCREW	
8	VF01112824	1	HEX. NUT	
10	VF01141047	1	WASHER 21,0X44,0X5,0	
11	VF01120693	1	GREASE FITTING H1 AM 8X1 DIN 71412	
12	VF16514101	1	PLUG	
13	VF01109886	1	GR. BALL BEARING	
14	VF01115457	1	DOWEL PIN	
15	VF16614479	1	CRANK HANDLE	
16	VF16614478	1	RETAINER	-A 2006
16.1	VF16631486	1	RETAINER	+A 2007
17	VF06209774	2	LOCK NUT	
18	VF01139339	2	HEX.BOLT	
19	VF16614472	1	SUPPORT	
20	VF16630548	1	HEXAGON HEAD SCREW M16X130 D931 10.9	
21	VF01127856	1	LOCK NUT	
22	VF06215671	1	PIN	

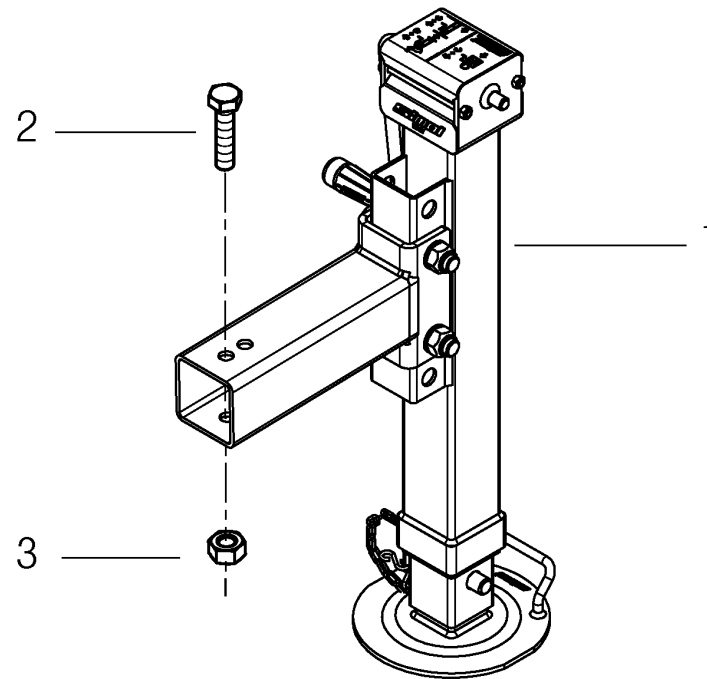

FeedMaster 3600S / PARKING STAND (+A 2017)



PosNo.	Part No.	Qty.	Description	Remark
1	A143039830	1	SUPPORT	
2	VF01111941	1	HEX.BOLT	
3	VF01127856	1	LOCK NUT	

FeedMaster 3600S / CONSTRUCTIVE VARIANT OPERATING ELEMENT (FRANCE)

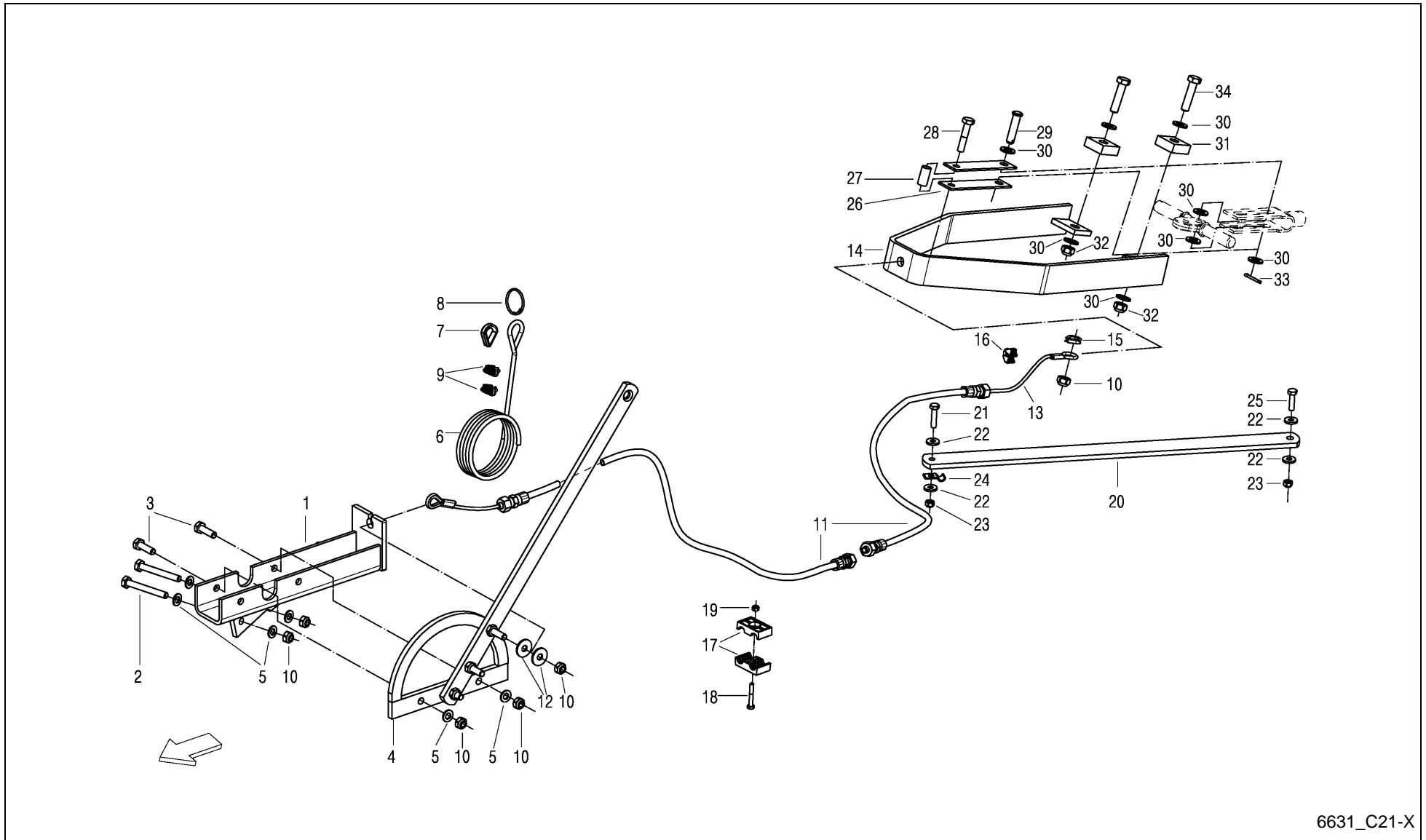

6631_C21-X

FeedMaster 3600S / CONSTRUCTIVE VARIANT OPERATING ELEMENT (FRANCE)



PosNo.	Part No.	Qty.	Description	Remark
1	VF16635241	1	CONSOLE	
2	VF01111339	2	HEX. HEAD SCREW	
3	VF01112439	2	HEX. HEAD SCREW	
4	VF06558706	1	HAND BRAKE LEVER	
5	VF01107165	6	WASHER M10 11X20X2 A2C DIN126	
6	VF06587631	1	CABLE	
7	VF01137837	1	THIMBLE	
8	VNB3469202	1	SAFETY RING	
9	VF01136687	2	CLAMPING PIECE	
10	VF06209768	6	LOCK NUT	
11	VF06558733	2	CABLE HOSE	
12	VF06214197	2	WASHER 10,5X30X3 GALV.	
13	VF06558728	1	BRAKE CABLE	
14	VF16513686	1	YOKE/RETAINER	
15	VF01139169	1	THIMBLE B 5 DIN6899- GALV.	
16	VF01136686	2	CABEL CLAMP S 5 DIN1142- GALV.	
17	VF06578035	2	CLAMP	
18	VF01111071	1	HEX. HEAD SCREW	
19	VF01114357	1	LOCK NUT	
20	VF16518926	1	RETAINER	
21	VF01112350	1	HEX. HEAD SCREW	
22	VF06214193	4	WASHER 8,4X21X3 GALV.	
23	VF01104944	2	NY LOCK NUT 8A3CD985	
24	VF06216396	1	HOSE CLIP	
25	VF01112341	1	HEX. HEAD SCREW	
26	VF16516440	2	CONNECTING PLATE	
27	VF16516441	1	SPACER TUBE	
28	VF01111308	1	HEX. HEAD SCREW	
29	VF06210017	1	BOLT DIN1434-12H11X50X44	
30	VF06214207	6	WASHER	
31	VF16516442	2	SHIM	
32	VF06209778	2	LOCK NUT	
33	VF01106451	1	SPLIT PIN	
34	VF01111475	2	HEX. HEAD SCREW	

FeedMaster 3600S / BRAKE SIMPLE AXE ()

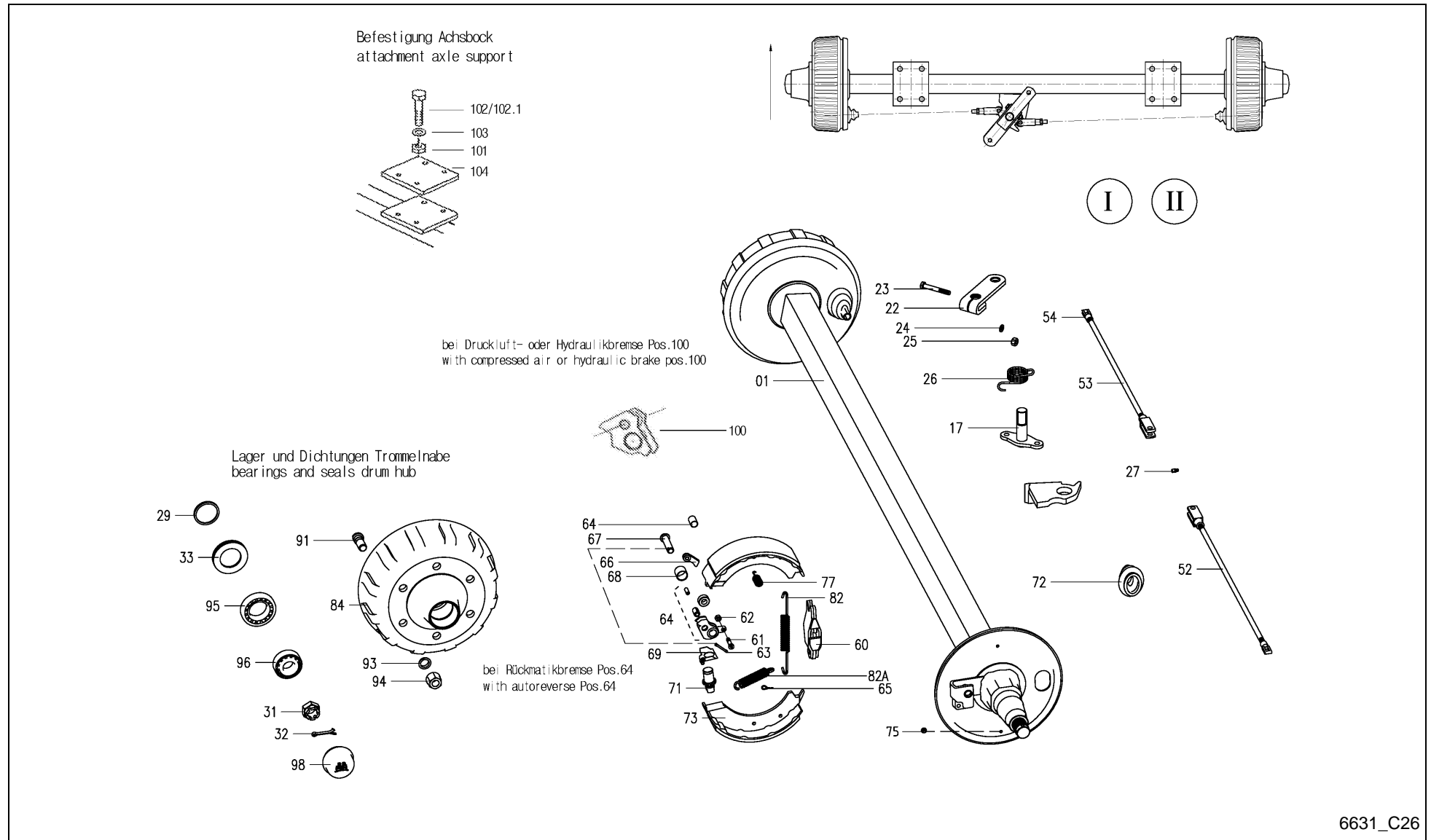

6631_C26

FeedMaster 3600S / BRAKE SIMPLE AXE ()



PosNo.	Part No.	Qty.	Description	Remark
I	VF16518856	1	BRAKE AXLE	
II	A143043330	1	BRAKE AXLE	
1	A143503900	1	AXLE BODY, GROUP	
17	VF16612429	1	LEVER/ARM	
22	A143504000	1	BRAKE LEVER	
23	A143485400	1	HEXAGON HEAD SCREW M10X65 DIN931	
24	VF16612430	2	WASHER/DISC/PLATE	
25	A143507600	1	HEXAGONAL NUT M10 DIN934	
26	VF16618674	1	SPRING	
27	VF16602619	1	GREASE NIPPLE	
27A	VF16602606	1	PROTECTING CAP	
29	VF16602597	2	RING	
31	VF16612406	2	CASTLE NUT	
32	A143507700	2	SPLIT PIN 5X45 ISO1234	
33	VF16602598	2	SEAL RING	
52	A143504100	1	BRAKE BAR GROUP L=560	
53	A143504200	1	BRAKE BAR GROUP L=760	
54	VF16618679	2	YOKE	
60	A143504300	2	LOCK EXPANDED	
61	A143504400	2	SCREW M8X35 DIN 7984	
62	A143459000	2	LOCK NUT M8 DIN985	
63	A143472600	2	SPLIT PIN 4X25 ISO1234	
64	A143504500	2	LEVER	bei Rückmatikbremse Pos. I
65	A143504700	4	FUSE	
66	A143504800	2	LEVER	
67	A143504900	2	BOLT B16X65 ISO2341	
68	A143505000	2	BUSH	
69	A143505200	2	FUSE	
71	A143505500	2	ADJUSTING NUT	
72	VF16503949	2	BELLOWS	
73	VF16612412	4	BRAKE SHOE	
75	A143458700	4	PLUG GPN 300 F5 M12	
77	A143505800	4	COMPRESSION SPRING	
81	A143505900	1	TENSION SPRING	
82	VF16503935	1	DRAW SPRING	
82A	A143506000	2	TENSION SPRING	
84	A143506100	2	DRUM HUB	
91	A143506200	12	WHEEL STUD M18X1,5X52	
93	VF16618602	12	SPRING WASHER	
94	VF16618603	12	FLAT-COLLAR NUT	

FeedMaster 3600S / BRAKE SIMPLE AXE ()

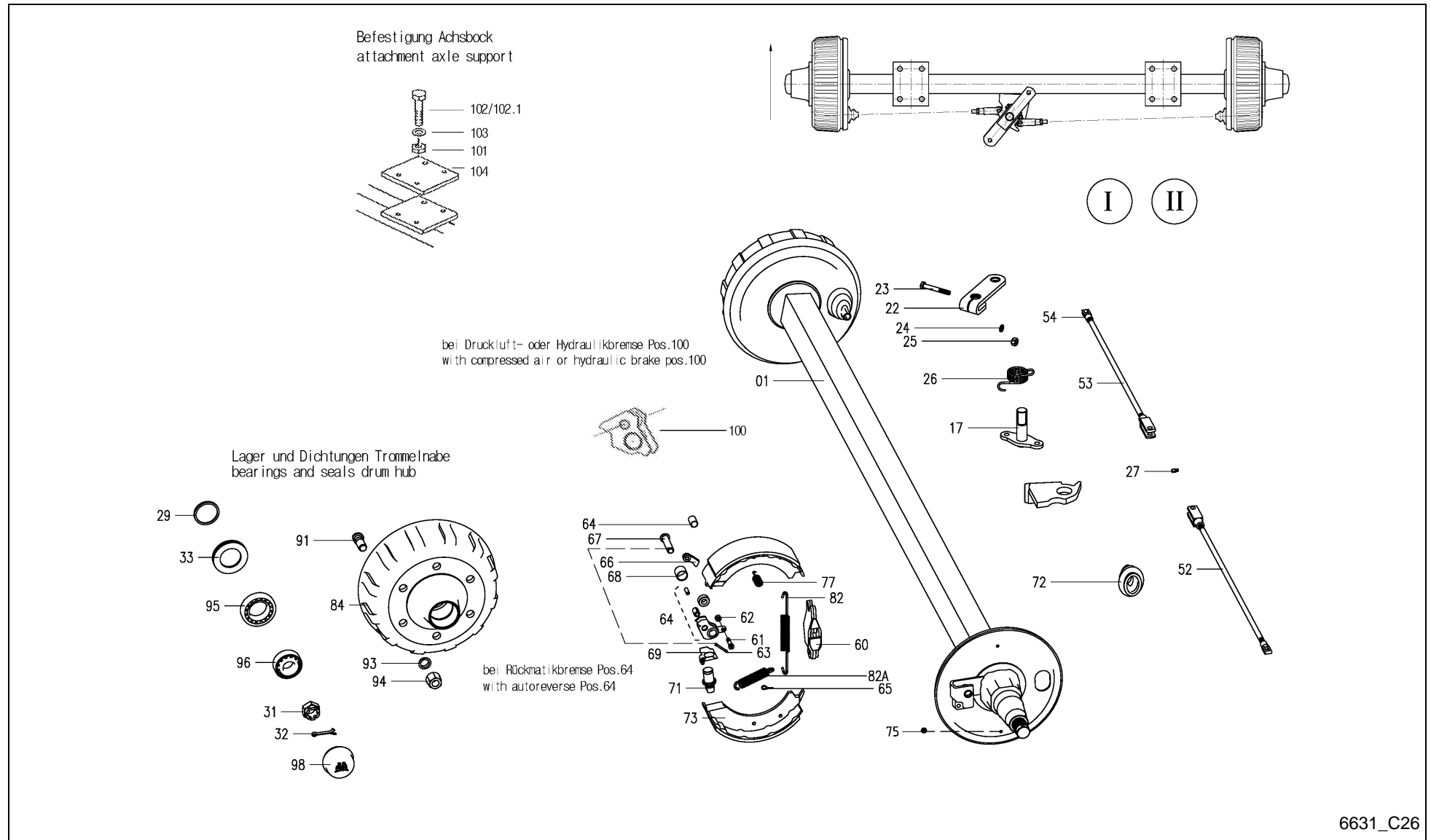

6631_C26

FeedMaster 3600S / BRAKE SIMPLE AXE ()



PosNo.	Part No.	Qty.	Description	Remark
95	VF16602614	2	TAPER ROLLER BEARING.	
96	A143503800	2	TAPER ROLLER BEARING 30207	
98	VF16612405	2	WHEEL CAP	
100	VF16613362	2	LOCKING LEVER	bei Druckluft- oder Hydraulikbremse Pos. II
101	VF01100590	8	LOCK NUT	
102	VF01111867	8	HEX.BOLT	
102.1	VF01111915	8	HEX.HEAD SCREW	gehört zu Pos. 104
103	VF06552289	8	WASHER	
104	VF16611499	2	PLATE	für Rad 500/50-17

FeedMaster 3600S / HYDR.FOR BRAKE DEV. SINGLE AXLE

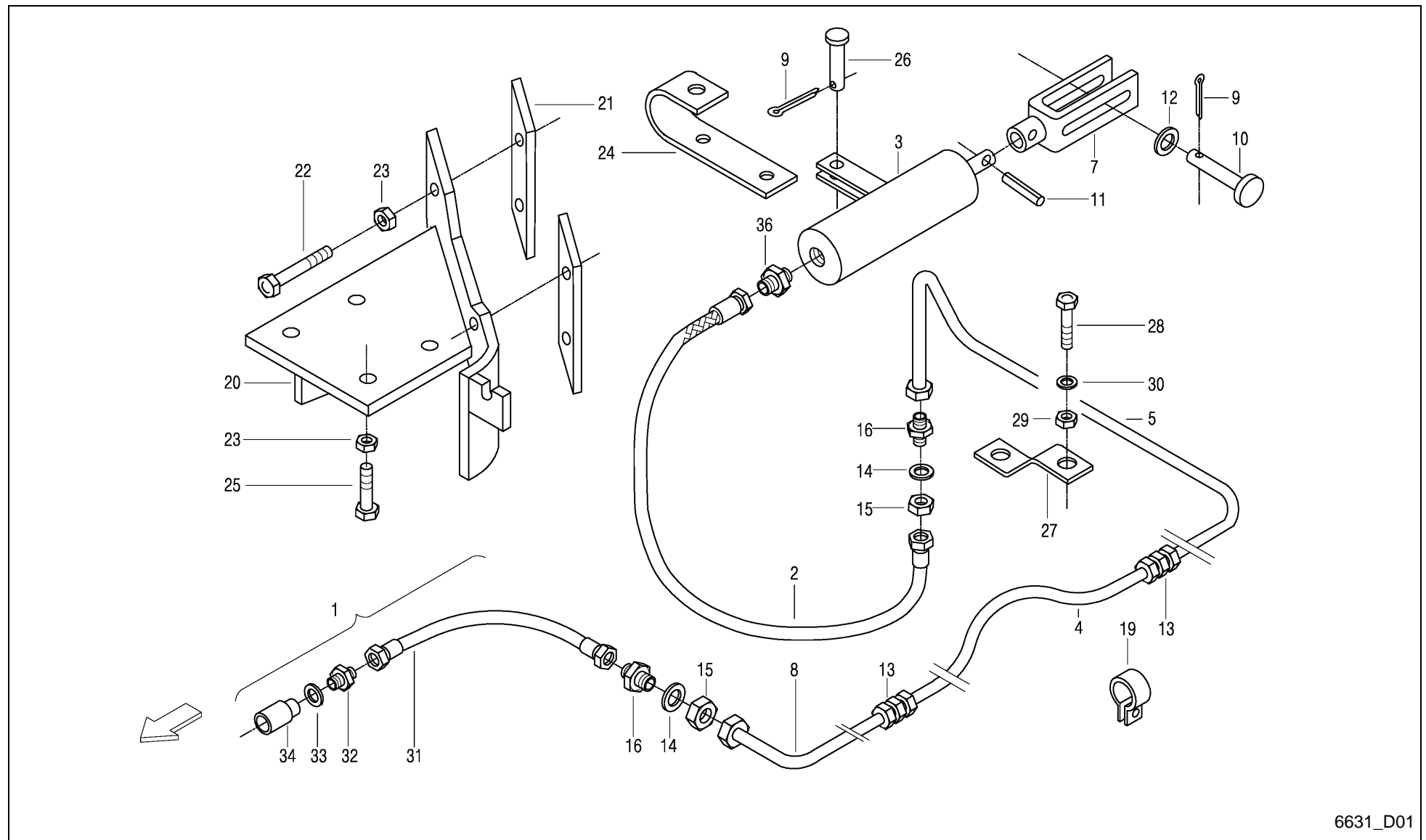

6631_D01

FeedMaster 3600S / HYDR.FOR BRAKE DEV. SINGLE AXLE



PosNo.	Part No.	Qty.	Description	Remark
1	VF16613255	1	HYDR.HOSE	
2	VF16613337	1	HYDR.HOSE	
3	VF06587659	1	HYDR. CYLINDER	
4	VF16610922	1	HYDR.PIPE	
5	VF16610918	1	HYDR.PIPE	
7	VF16513900	1	CLEVIS	
8	VF16610994	1	HYDR.PIPE	
9	VF01106451	2	SPLIT PIN	
10	VF01137134	1	PIN	
11	KG01184962	1	TENSION PIN 3X24	
12	VF06214206	2	WASHER 13X30X4 RM=580-680 MPA A2C	
13	VF01116708	2	CONNECTING SLEEVE	
14	VF01124633	4	WASHER	
15	VF06216908	2	WHEEL NUT M 18X1,5 DIN80705	
16	VF01100600	2	STRAIGHT CONNECTOR XSV 12-L CF	
19	VF06571301	3	WIRE CLIP	
20	VF16518878	1	BRACKET/CONSOLE	
21	VF16516380	2	CONNECTING PLATE	
22	VF01111562	4	HEX.HEAD SCREW	
23	VF06209778	6	LOCK NUT	
24	VF16610698	1	RETAINER	
25	VF01103341	2	HEX.HEAD SCREW	
26	VF06210014	1	PIN	
27	VF16513869	1	RETAINER	
28	VF01112341	1	HEX. HEAD SCREW	
29	VF01104944	1	NY LOCK NUT 8A3CD985	
30	VF06214192	1	WASHER 8,4X25X3 GALV.	
31	VF06554678	1	HYDR. HOSE 0BODN10X2500 DKOL-12L	X1
32	VF01116682	1	SOCKET XGE 12-LM ED CF	X1
33	VF01118713	1	SEAL RING A18X22DIN7603 CU	X1
34	VF16613256	1	HYDR.PIPE IG M 18X1,5 ISO 56	X1
36	VF16611308	1	SOCKET XGE 12L-R3/8" CF	

FeedMaster 3600S / COMPRES.AIR SYSTEM SPRUNG TANDEM AXLE_SINGLE AXIS

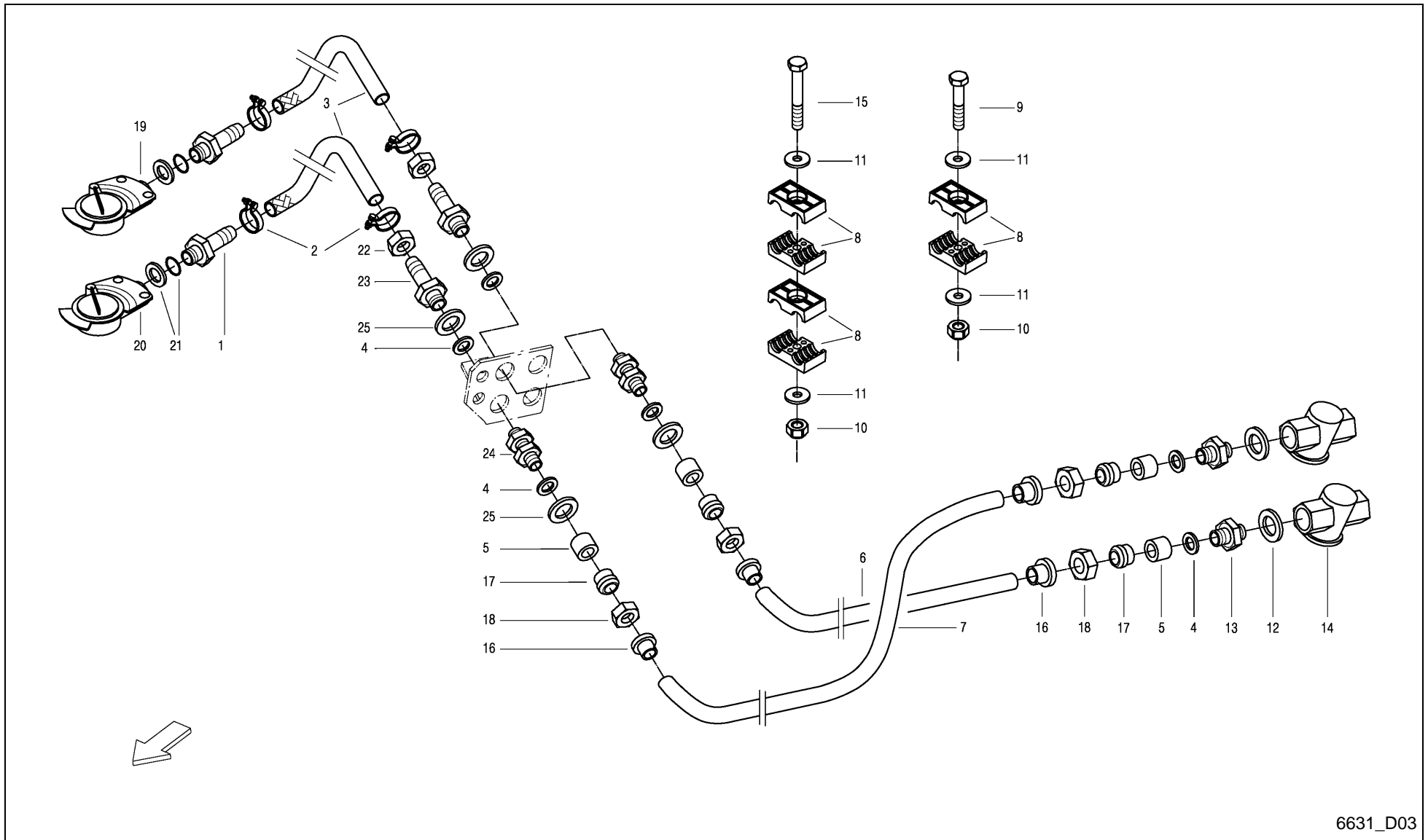

6631_D03

FeedMaster 3600S / COMPRES.AIR SYSTEM SPRUNG TANDEM AXLE_SINGLE AXIS



PosNo.	Part No.	Qty.	Description	Remark
1	VF06216771	2	TUBE	
2	VF06216772	4	HOSE CLAMP WEDTH 15	
3	VF06558991	2	BRAKE TUBE	
4	VF06277296	6	SEAL RING A12X19X1,5 VF	
5	VF01125146	6	THRUST RING DIN3867-AL15	
6	VF16630506	1	PLASTIC TUBE	
7	VF16630507	1	PLASTIC TUBE	
8	VF06578035	6	CLAMP	
9	VF01122389	1	HEX.HEAD SCREW	
10	VF01114357	3	LOCK NUT	
11	VF06214189	3	WASHER 6,4X18X2 A2C	
12	VF01118736	2	SEAL RING A22X27DIN7603-AL	
13	VF01142247	2	NOZZLE XGEB16M22D13	
14	VF06558801	2	FILTER M22X1,5	
15	VF01126974	2	HEX. HEAD SCREW	
16	VF02953369	4	PLUG-IN SLEEVE	
17	VF01116626	4	CUTTING RING D15L DIN 3861 ST A3C	
18	VF01125152	4	UNION NUT L15 DIN3872	
19	VF16630646	1	COUPLING HEAD, YELLOW	
20	VF16630647	1	COUPLING HEAD, RED	
21	VF06216757	2	SEAL RING DRM22	
22	VF01142083	2	UNION NUT BLL15DIN3870	
23	VF01121766	2	TUBE DIN74304-A	
24	VF06216763	2	TWIN NOZZEL XGS15M22D99+SM	
25	VF06214307	4	WASHER	

FeedMaster 3600S / PRESS.AIR BRAKE SINGLE AXLE

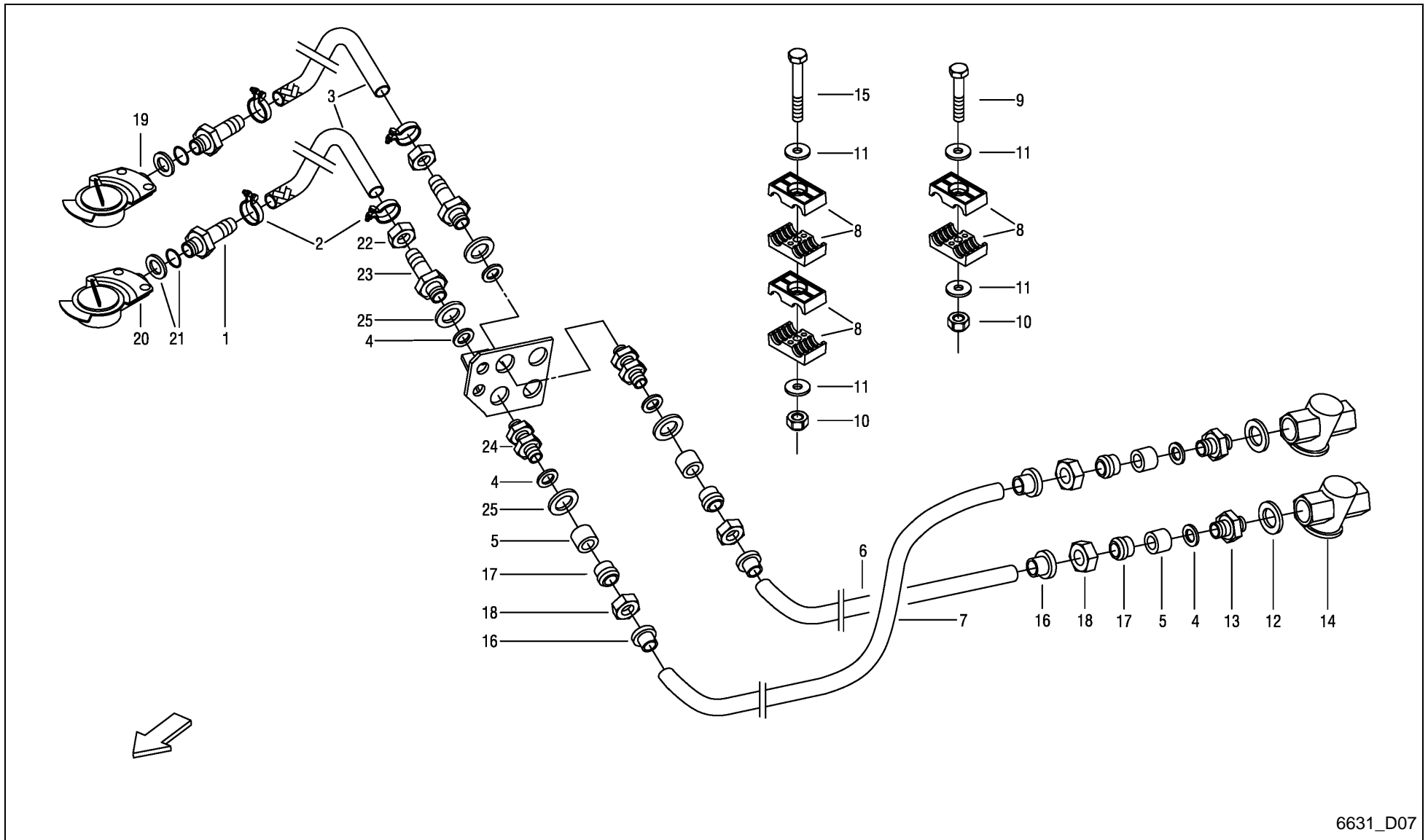

6631_D07

FeedMaster 3600S / PRESS.AIR BRAKE SINGLE AXLE



PosNo.	Part No.	Qty.	Description	Remark
1	VF06216771	2	TUBE	
2	VF06216772	4	HOSE CLAMP WEDTH 15	
3	VF06558991	2	BRAKE TUBE	
4	VF06277296	6	SEAL RING A12X19X1,5 VF	
5	VF01125146	6	THRUST RING DIN3867-AL15	
6	VF16630506	1	PLASTIC TUBE	
7	VF16630507	1	PLASTIC TUBE	
8	VF06578035	6	CLAMP	
9	VF01122389	1	HEX.HEAD SCREW	
10	VF01114357	3	LOCK NUT	
11	VF06214189	3	WASHER 6,4X18X2 A2C	
12	VF01118736	2	SEAL RING A22X27DIN7603-AL	
13	VF01142247	2	NOZZLE XGEB16M22D13	
14	VF06558801	2	FILTER M22X1,5	
15	VF01126974	2	HEX. HEAD SCREW	
16	VF02953369	4	PLUG-IN SLEEVE	
17	VF01116626	4	CUTTING RING D15L DIN 3861 ST A3C	
18	VF01125152	4	UNION NUT L15 DIN3872	
19	VF16630646	1	COUPLING HEAD, YELLOW	
20	VF16630647	1	COUPLING HEAD, RED	
21	VF06216757	2	SEAL RING DRM22	
22	VF01142083	2	UNION NUT BLL15DIN3870	
23	VF01121766	2	TUBE DIN74304-A	
24	VF06216763	2	TWIN NOZZEL XGS15M22D99+SM	
25	VF06214307	4	WASHER	

FeedMaster 3600S / PRESS.AIR BRAKE SINGLE AXLE

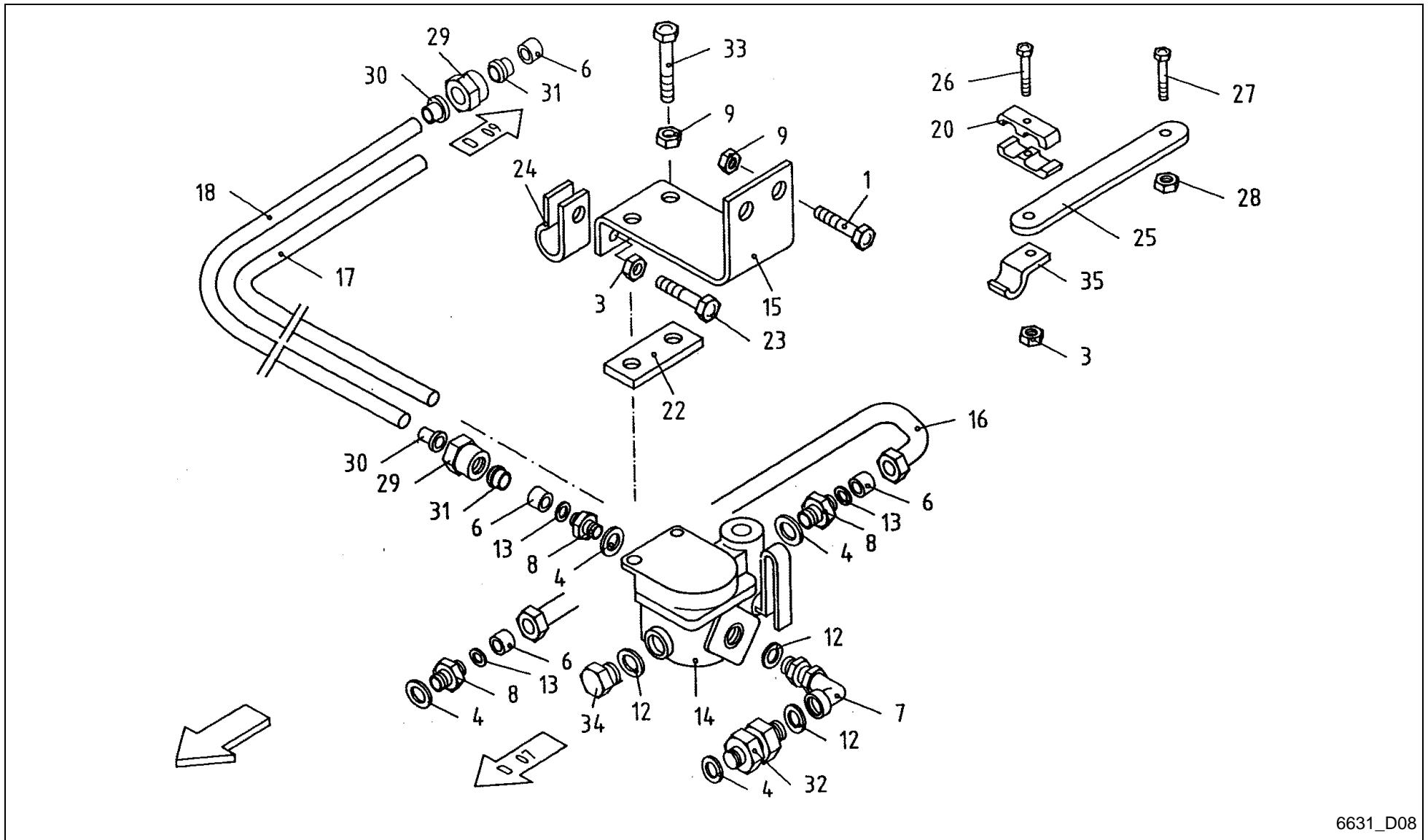

6631_D08

FeedMaster 3600S / PRESS.AIR BRAKE SINGLE AXLE



PosNo.	Part No.	Qty.	Description	Remark
1	VF01112429	2	HEX. HEAD SCREW	
3	VF01114357	3	LOCK NUT	
4	VF01118736	3	SEAL RING A22X27DIN7603-AL	
6	VF01125146	5	THRUST RING DIN3867-AL15	
7	VF06216767	1	ANGLE PIECE	
8	VF01142247	3	NOZZLE XGEB16M22D13	
9	VF06209768	4	LOCK NUT	
12	VF06216757	2	SEAL RING DRM22	
13	VF06277296	2	SEAL RING A12X19X1,5 VF	
14	VF06558797	1	BRAKE VALVE TRAILER	
15	VF16518888	1	BRACKET	
16	VF16518934	1	BRAKE TUBE	
17	VF16519107	1	PLASTIC TUBE	
18	VF16519106	1	PLASTIC TUBE	
20	VF06578035	2	CLAMP	
22	VF16518084	1	SHIM	
23	VF01103316	1	HEX. HEAD SCREW	
24	VF01211882	1	PIPE CLIP RSGU1 15X15	
25	VF16518889	1	CONNECTING PLATE	
26	VF01102664	1	HEX HEAD SCREW	
27	VF01112333	1	HEX. HEAD SCREW	
28	VF01104944	1	NY LOCK NUT 8A3CD985	
29	VF01125152	4	UNION NUT L15 DIN3872	
30	VF02953369	4	PLUG-IN SLEEVE	
31	VF01116626	4	CUTTING RING D15L DIN 3861 ST A3C	
32	VF06216763	1	TWIN NOZZEL XGS15M22D99+SM	
33	VF01112447	2	HEX.HEAD SCREW	
34	VF06216756	1	BANJO BOLT HS15D05	
35	VF06216401	1	FIXING CLAMP	

FeedMaster 3600S / PRESS.AIR BRAKE SINGLE AXLE

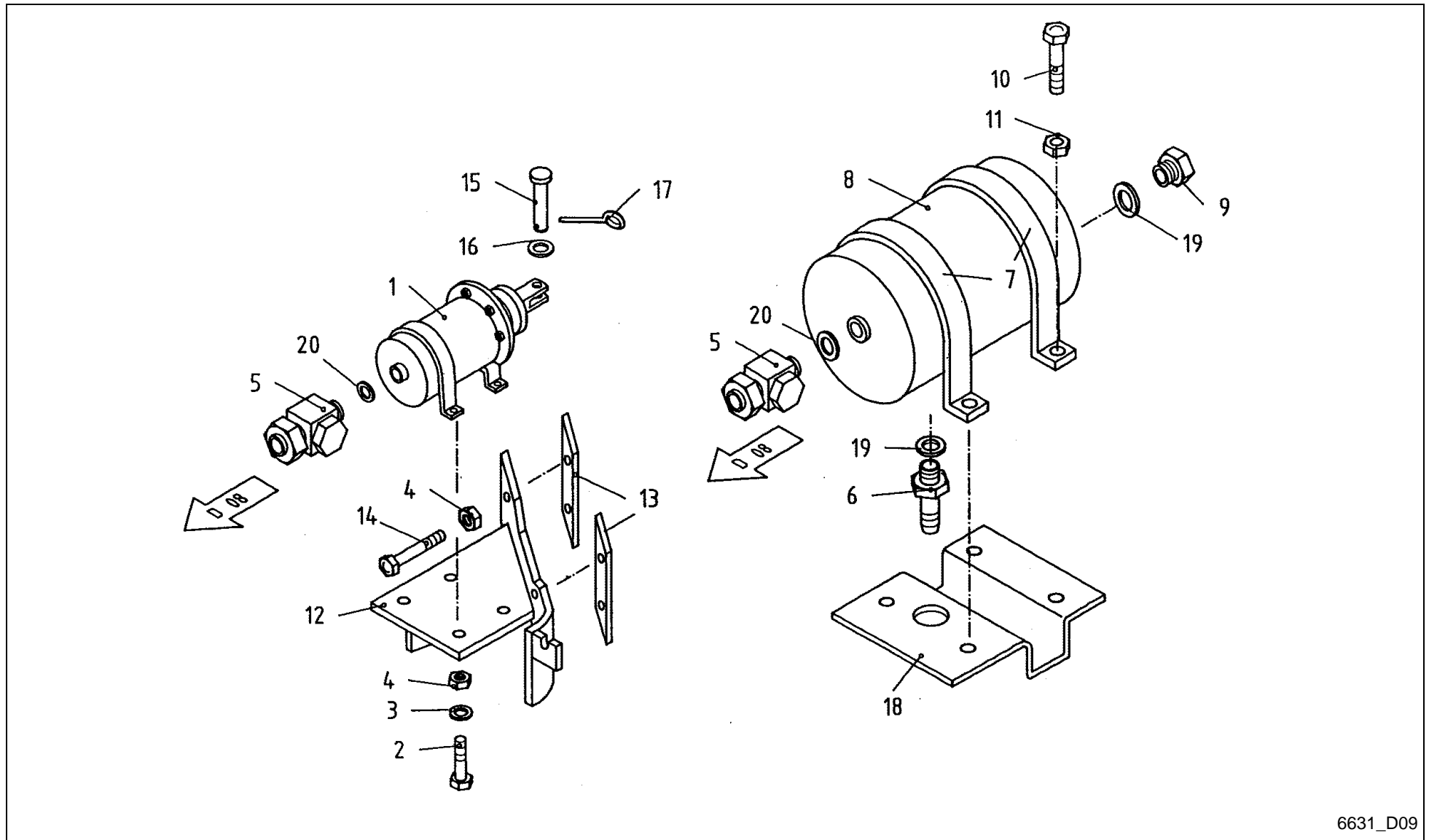

6631_D09

FeedMaster 3600S / PRESS.AIR BRAKE SINGLE AXLE



PosNo.	Part No.	Qty.	Description	Remark
1	VF16519093	1	BRAKE CYLINDER	
1.1	VF16602862		SEALING SET	
2	VF01102701	4	HEX HEAD SCREW	
3	VF06214207	4	WASHER	
4	VF06209778	8	LOCK NUT	
5	VF06216762	2	STRAIGHT UNION	
6	VF06216747	1	BLEED VALVE EV-C15D92 M.R.	
7	VF06558911	2	YOKE	
8	VF06216745	1	AIR TANK	
9	VF06216756	2	BANJO BOLT HS15D05	
10	VF01112429	4	HEX. HEAD SCREW	
11	VF06209768	4	LOCK NUT	
12	VF16518878	1	BRACKET/CONSOLE	
13	VF16516380	2	CONNECTING PLATE	
14	KG00358461	4	HEX. BOLT M12X110 8.8	
15	VF01397843	1	PIN/BOLT/STUD	
16	VF06214207	1	WASHER	
17	VF01106451	1	SPLIT PIN	
18	VF16518164	1	BRACKET/CONSOLE	
19	VF01118736	3	SEAL RING A22X27DIN7603-AL	
20	VF06216757	2	SEAL RING DRM22	

FeedMaster 3600S / HYDR.SCRAPER FLOOR+TAILGATE

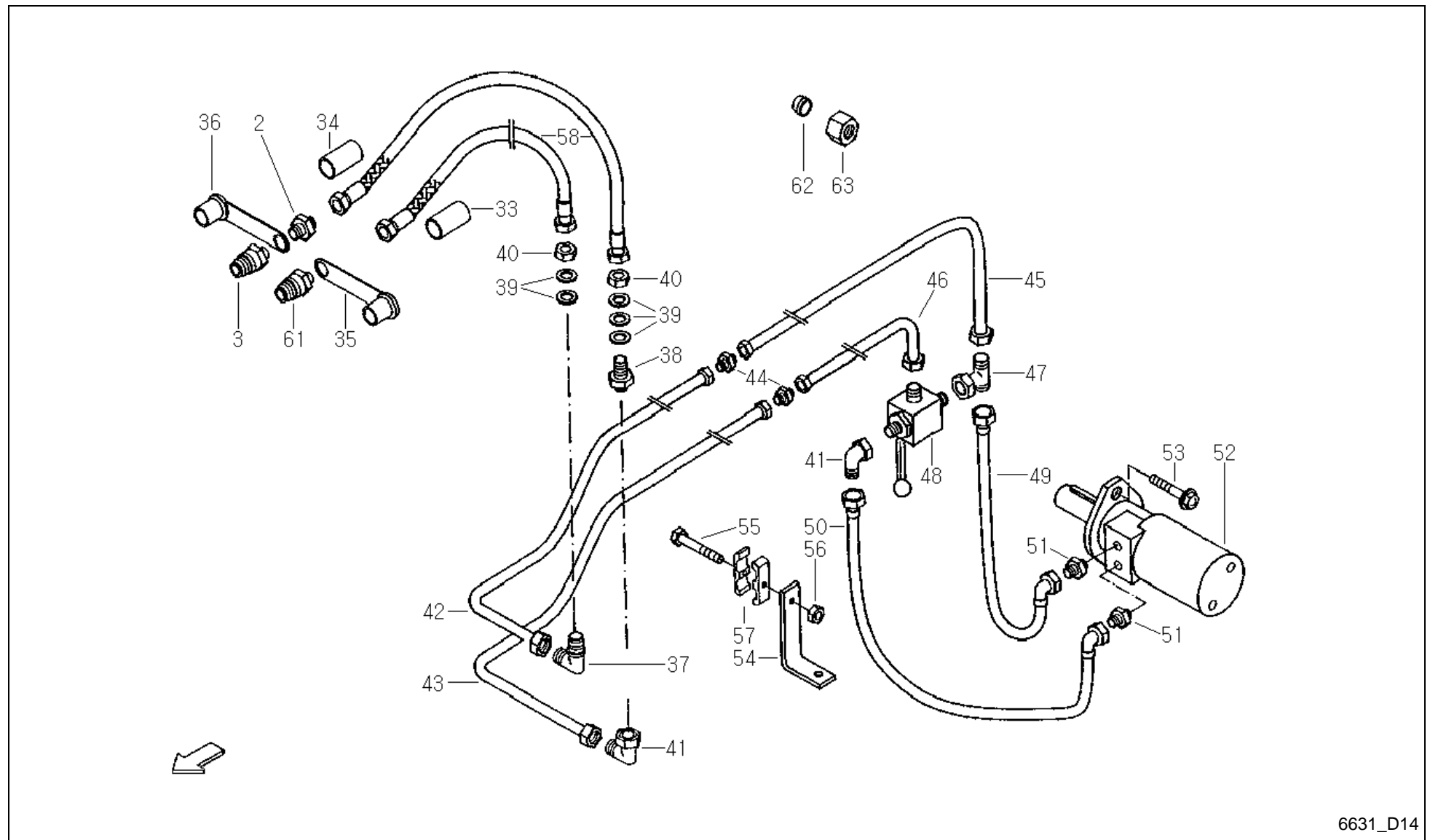

6631_D14

FeedMaster 3600S / HYDR.SCRAPER FLOOR+TAILGATE



PosNo.	Part No.	Qty.	Description	Remark
2	VF01397770	1	CHECK VALVE	
3	VF16613435	1	SAFETY PIN	
33	VF16515428	1	SHRINK TUBE RED 25X50	
34	VF16513948	1	SHRINK TUBE YELLOW 25X50	
35	VF01142006	1	DUST CAP	
36	VF06571341	1	DUST CAP BLACK 27MM DIAMETER	
37	VF01116758	1	TWO-WAY CONNECTOR	
38	VF01133922	1	NOZZLE AL15 D3910 GALV.	
39	VF06214306	5	WASHER 23X38X2 GALV. HV200	
40	VF01137633	2	WHEEL NUT M22 X 1,5 DIN80705 A2C	
41	VF16613433	2	ANGLE UNION	
42	VF16613439	1	HYDR,PIPE	
43	VF16613441	1	HYDR.PIPE	
44	VF01116710	2	CONNECTING SLEEVE	
45	VF16613443	1	HYDR.PIPE	
46	VF16613445	1	HYDR.PIPE	
47	VF16613434	1	T-CONNECTOR XET 15-L GALV.	
48	VF16613436	1	ROOSTER	
49	VF16613446	1	HYDR.HOSE	
50	VF16613447	1	HYDR.HOSE	
51	VF06216836	2	SOCKET XGE 15LR-ED CF	
52	VF16613240	1	HYDR. MOTOR MF160 VORM.	1663 0885 + 1661 3239
52.1	VF16630888		DICHTSATZ FÜR TORQMOTOR MOTOR MF 165	für Motor MF 165
52.2	VF16630889		DICHTSATZ FÜR HYDR.MOTOR EPM 160CD	für Hydraulikmotor EPM
52.3	VF16630900		SEALING KIT HYDR. ENGINE	für Hydraulikmotor EPRM
53	VF06214156	2	SCREW	
54	VF16613380	2	BRACKET	
55	VF01122389	6	HEX.HEAD SCREW	
56	VF01114357	6	LOCK NUT	
57	VF06578035	12	CLAMP	
58	VF16610873	2	HYDR.HOSE	
61	VF06571330	1	HOSE CONNECTION NW10, IG M 22X1,5	
62	VF01116626		CUTTING RING D15L DIN 3861 ST A3C	
63	VF01116653		UNION NUT H3105-CL15-ST- GALV.	

FeedMaster 3600S / HYDR. INSTALLATION BASIC CONTENT

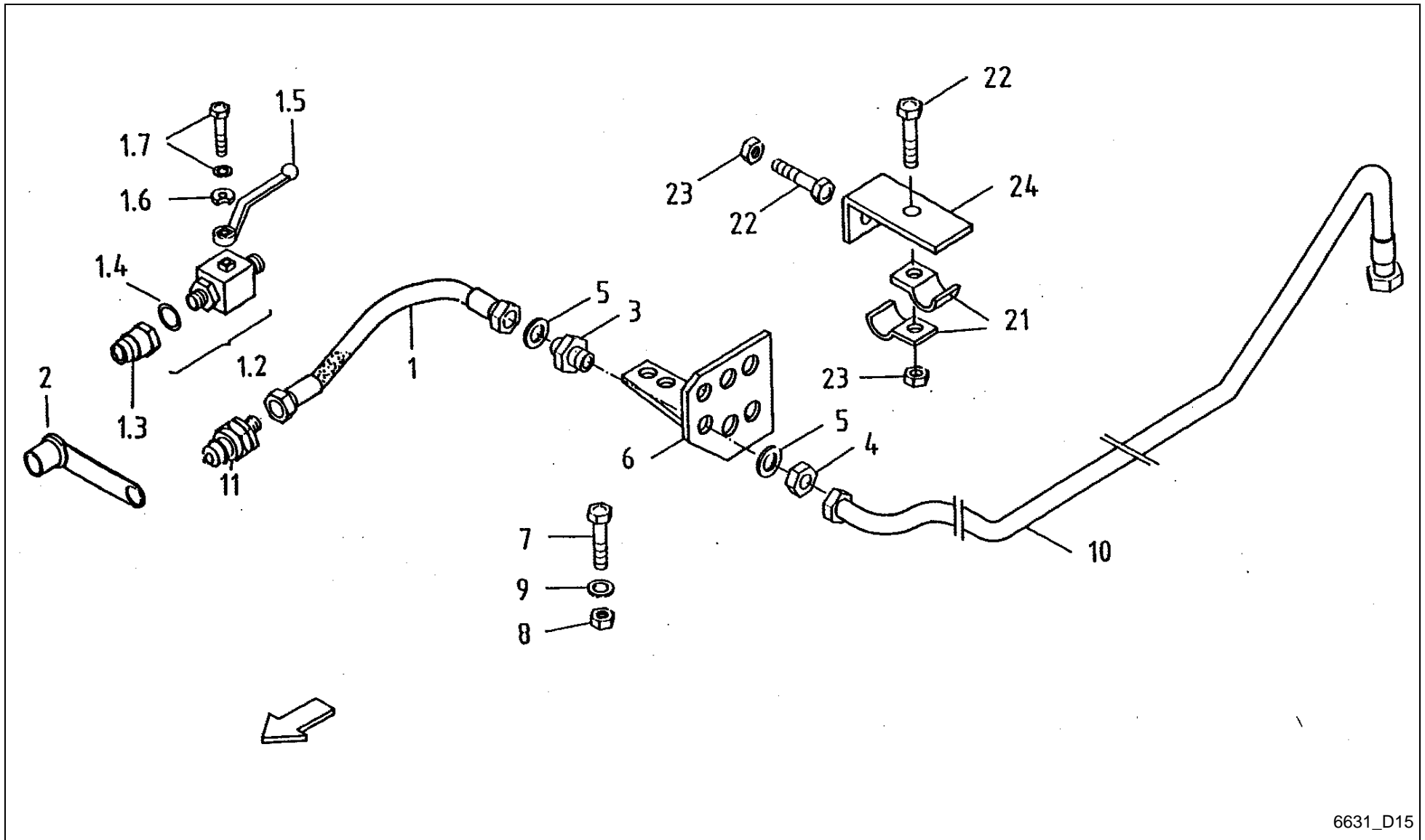

6631_D15

FeedMaster 3600S / HYDR. INSTALLATION BASIC CONTENT



PosNo.	Part No.	Qty.	Description	Remark
1	VF06582530	1	HYDR. HOSE 0BODN6X2500 DKOL-8L+DKOL-8L	
1	VF06582524	1	CLUTCH HOSE	-450
1.2	VF16604641	1	BALL VALVE W. CONNECTOR NW10	-450
1.3	VF16604726	1	SAFETY PIN FOR PISTE BALL VALVE 10L	-450
1.4	VF16604727	1	SEALING WASHER	-450
1.5	VF16604728	1	SHIFT LEVER	-450
1.6	VF16604729	1	SHIFT WASHER	-450
1.7	VF16604730	1	RIPP SCREW M 5X 8	-450
2	VF06571341	1	DUST CAP BLACK 27MM DIAMETER	
3	VF01123941	1	STRAIGHT CONNECTOR XSV 8-L CF	
4	VF01121824	1	NUT M14X1,5 GM08L CF	
5	VF06214202	2	WASHER 14X24X1,6 GALV.	
6	VF16518890	1	PLATE	
7	VF01112418	2	BOLT, SCREW	
8	VF06209768	2	LOCK NUT	
9	VF01107103	4	WASHER/DISC/PLATE	
10	VF16613449	1	HYDR.PIPE	S D21
11	VF16615171	1	PLUG CONTACT DN 10 EXTE. THREAD M 14X1,5	+451
21	VF06216397	2	FIXING CLIP	
22	VF01112264	2	HEX. HEAD SCREW	
23	VF01114357	2	LOCK NUT	
24	VF16613364	1	BRACKET	

FeedMaster 3600S / HYDR. FOR REAR GATE

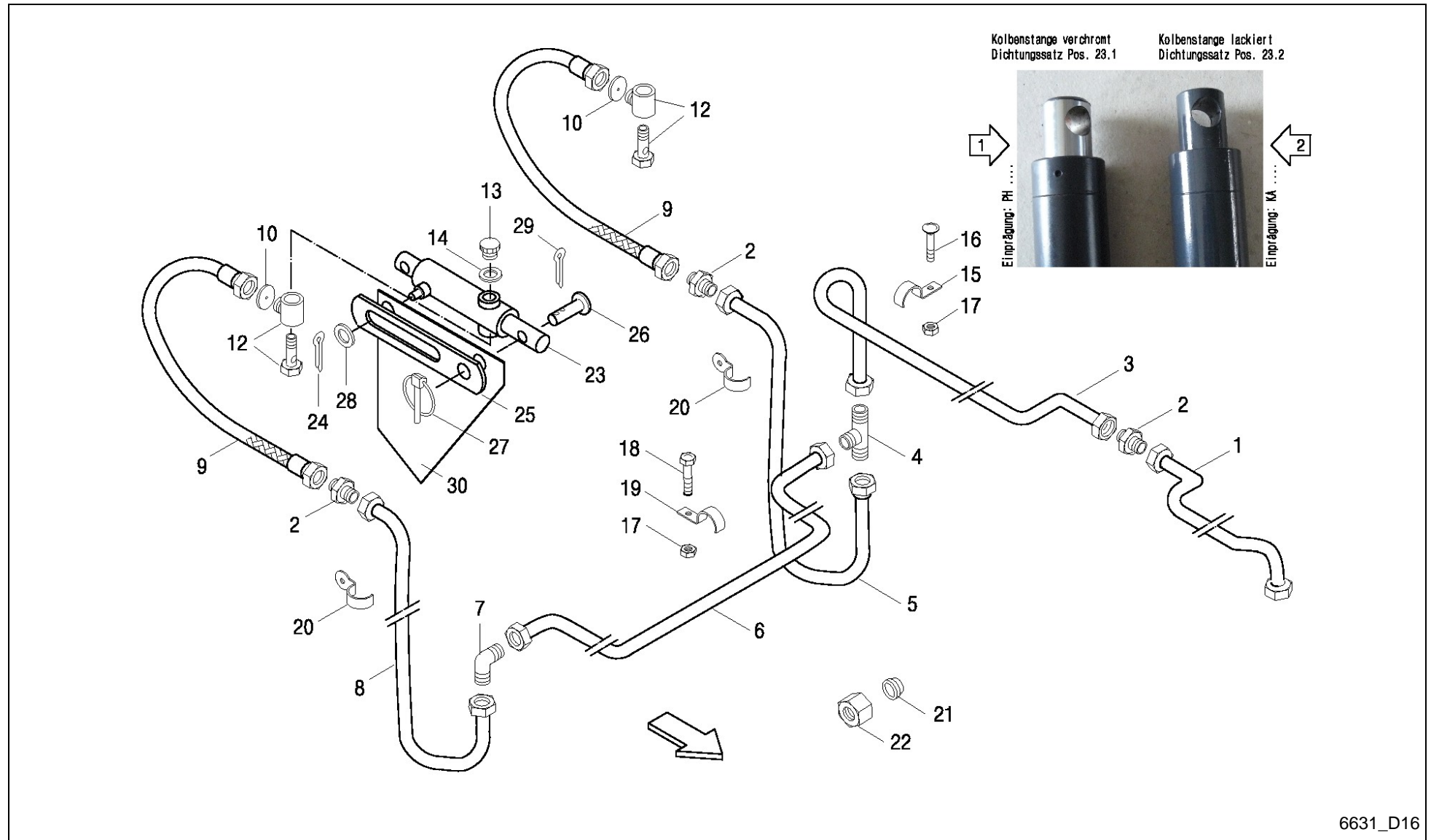

FeedMaster 3600S / HYDR. FOR REAR GATE



PosNo.	Part No.	Qty.	Description	Remark
1	VF16613313	1	HYDR.PIPE	
2	VF01116705	2	CONNECTING SLEEVE XG 8-L CF	
3	VF16613315	1	HYDR. PIPE	
4	VF01116740	1	NOZZLE XT 8-L GALV.	
5	VF16613319	1	HYDR.PIPE	
6	VF16613317	1	HYDR.PIPE	
7	VF01116731	1	SOCKET D3905 L 8 W08LCFX	
8	VF16613321	1	HYDR.PIPE	
9	VF16613311	2	HYDR.HOSE	
10	VF06577567	2	WASHER	
12	VF16631123	2	UNION 2 PIECE	
13	VF01143104	2	SCREW PLUG	
14	VF16611312	2	SEALING RING	
15	VF06216397	6	FIXING CLIP	
16	VF01142077	6	SAUCER HEAD SCREW	
17	VF01114357	9	LOCK NUT	
18	VF01123749	3	HEX. HEAD SCREW	
19	VF06258500	3	PIPE CLIP	
20	VF06216396	4	HOSE CLIP	
21	VF01116622		CUTTING RING D08L DIN 3861-ST	
22	VF01127346		UNION NUT H3105-CL 8-ST A3C	
23	VF16630658	2	HYDR. CYLINDER 30X300	E 16515933
23.1	VF16630657		SEALING SET	E 16516843
23.2	A143501400		SEAL KIT	
24	VF01122072	2	SPLIT PIN	
25	VF16515976	2	LIFT LIMIT	
26	VF16515987	2	PIN/BOLT/STUD	
27	VF16611321	2	LYNCH PIN 4X27 DIN1 1023 GALV.	
28	VF01107121	2	WASHER	
29	VF01106451	2	SPLIT PIN	
30	VF16611382	2	GUARD PLATE	

FeedMaster 3600S / HYDR. FOR PICK-UP

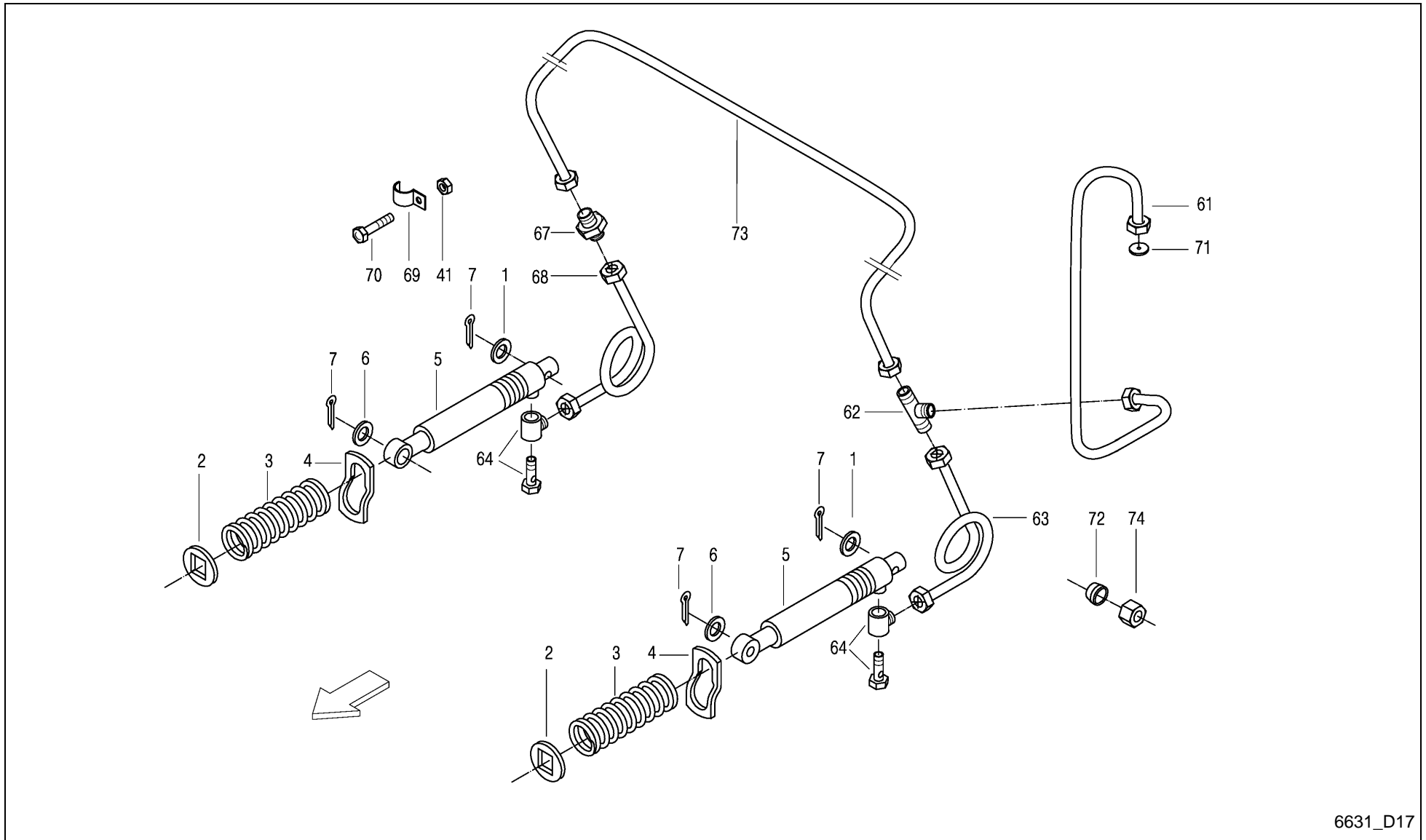

6631_D17

FeedMaster 3600S / HYDR. FOR PICK-UP



PosNo.	Part No.	Qty.	Description	Remark
1	KG01273861	2	WASHER DIN7349 M14 A3C	
2	VF16519184	2	WASHER/DISC/PLATE	
3	VF06215425	2	COMPRESSION SPRING	
4	VF06576503	2	CLIP	
5	VF16514629	2	CYLINDER, HYDR.	
5	VF16504079		SEALING SET	
6	VF06214585	2	WASHER	
7	VF01106451	4	SPLIT PIN	
41	VF01114357	6	LOCK NUT	
61	VF16517194	1	HYDR.PIPE	S D21
62	VF01116740	1	NOZZLE XT 8-L GALV.	
63	VF06577864	1	HYDR.PIPE	
64	VF16631123	2	UNION 2 PIECE	
68	VF16613306	1	HYDR.HOSE	
69	VF06216397	6	FIXING CLIP	
70	VF01112264	6	HEX. HEAD SCREW	
71	VF06581181	1	RESTRICTOR 1,0 MM D8,0X1	
72	VF01116622		CUTTING RING D08L DIN 3861-ST	
73	VF16613325	1	HYDR.HOSE	
74	VF01127346		UNION NUT H3105-CL 8-ST A3C	

FeedMaster 3600S / HYDR. FOR DRY FORAGE SUPERST.

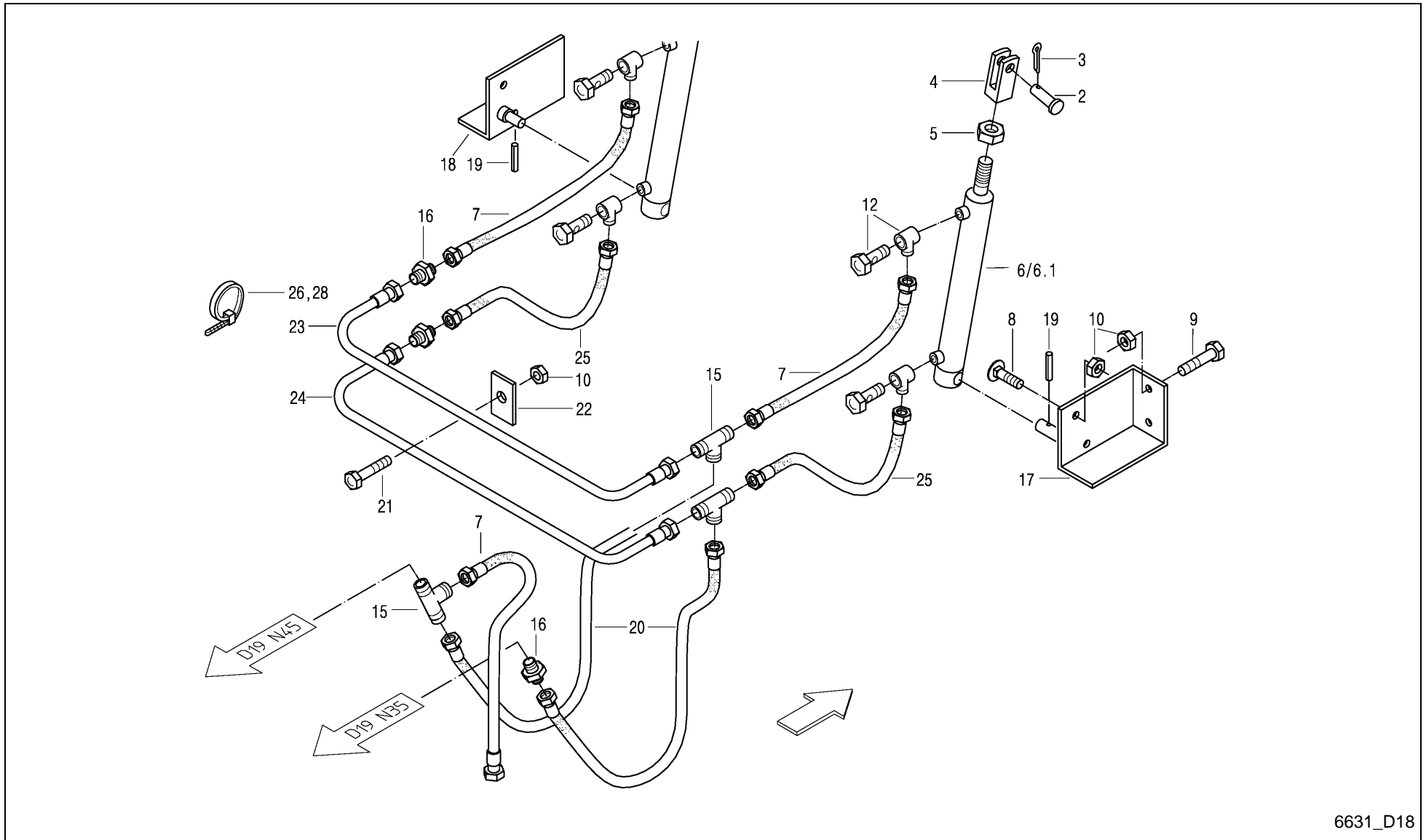

6631_D18

FeedMaster 3600S / HYDR. FOR DRY FORAGE SUPERST.



PosNo.	Part No.	Qty.	Description	Remark
1	VF01116622		CUTTING RING D08L DIN 3861-ST	
2	VF06210014	2	PIN	
3	VF01106447	2	SPLIT PIN	
4	VF06578611	2	CLEVIS	
5	VF01131116	2	HEX.NUT	
6	VF06577987	2	LIFT CYLINDER	
6	VF16512812	1	SEALING SET	
7	VF16613246	3	HYDR. HOSE 6X670	S D21
8	VF01141006	4	TRUSS-HEAD SCR. M8X16 109 GALV.	
9	VF01112322	4	HEX. HEAD SCREW	
10	VF01104944	11	NY LOCK NUT 8A3CD985	
12	VF16631123	4	UNION 2 PIECE	
14	VF01127346		UNION NUT H3105-CL 8-ST A3C	
15	VF01116740	3	NOZZLE XT 8-L GALV.	
16	VF01116705	3	CONNECTING SLEEVE XG 8-L CF	
17	VF06578608	1	BRACKET/CONSOLE	
18	VF06578609	1	BRACKET/CONSOLE	
19	VF01157344	2	DOWEL PIN	
20	VF16610781	2	HYDR.HOSE	
21	VF01100233	3	HEX.BOLT	
22	VF06555222	3	CONNECTING PLATE	
23	VF06578650	1	HYDR.PIPE	
24	VF06578651	1	HYDR.PIPE	
25	VF06576507	2	HYDR.HOSE	
26	VF06216480	2	CABLE TIE 368X4,8 SW SNX 3-100	
28	VF06216479	9	CABLE TIE 150X3,6 SW SNX 2-35	

FeedMaster 3600S / HYDR. FOR DRY FORAGE SUPERST.

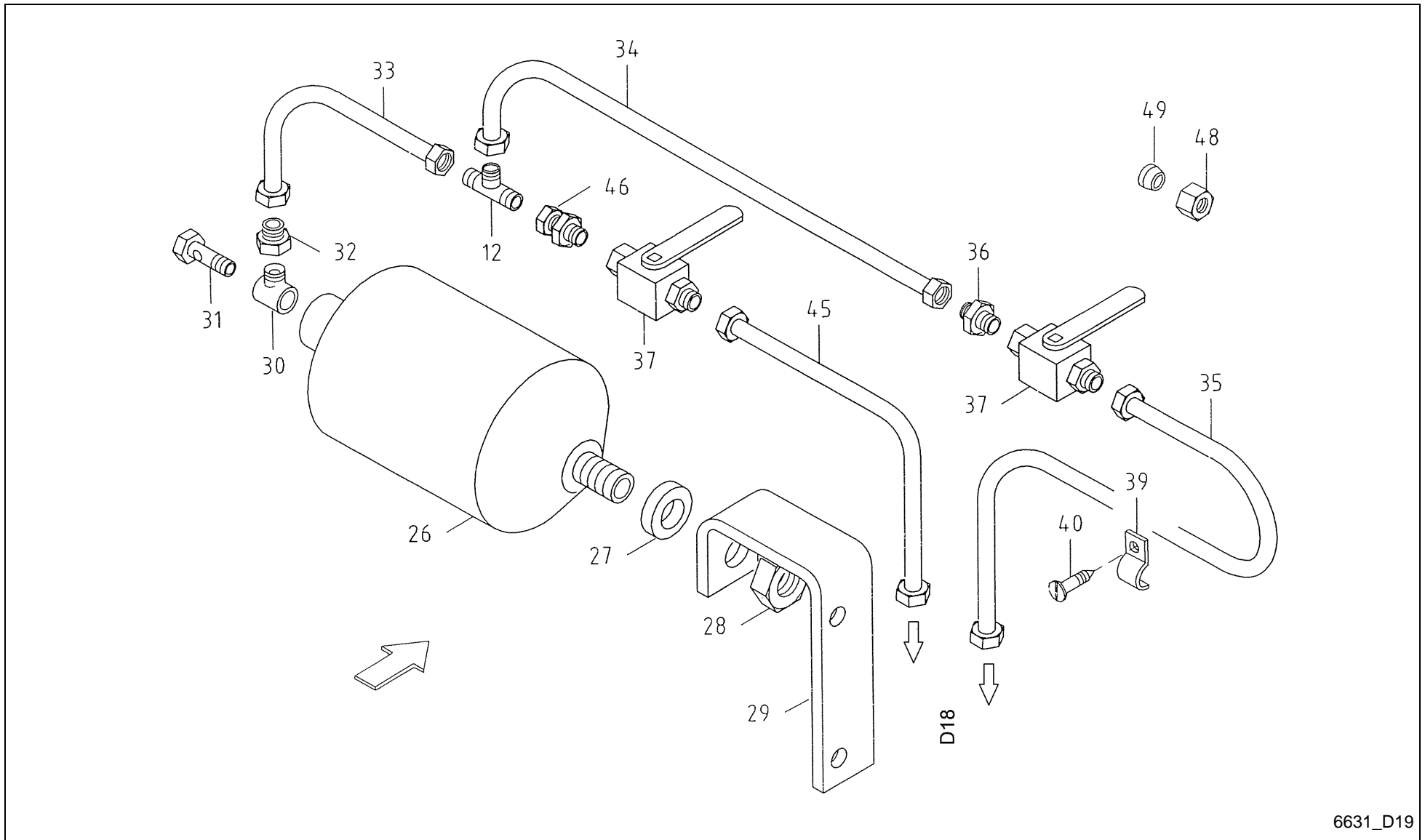

6631_D19

FeedMaster 3600S / HYDR. FOR DRY FORAGE SUPERST.



PosNo.	Part No.	Qty.	Description	Remark
12	VF01116740	1	NOZZLE XT 8-L GALV.	
26	VF06584800	1	HYDR.ACCUMULATOR	
27	VF06578645	1	RING	
28	VF06209580	1	NUT, HEX	
29	VF16611420	1	RETAINER	
30	VF01167953	1	UNION	
31	VF01167956	1	HOLLOW BOLT	
32	VF01173639	1	REDUCER INSERT	
33	VF16614901	1	HYDR.PIPE	
34	VF16613495	1	HYDR. PIPE	
35	VF16611423	1	HYDR. PIPE	
36	VF01141838	1	SCR.-IN FITTING XGE08LR GALV.	
37	VF01141391	2	VALVE ASSY, SHUT-OFF	
39	VF06216397	1	FIXING CLIP	
40	VF16631049	1	DRILLING SCREW 6.3X19 D7504	
45	VF16613497	1	HYDR. PIPE	
46	VF06217046	1	SCREW-IN FITTING EVGE08LR-ED A3C	
48	VF01127346		UNION NUT H3105-CL 8-ST A3C	
49	VF01116622		CUTTING RING D08L DIN 3861-ST	

FeedMaster 3600S / HYDR. FOR CRANKED DRAWBAR

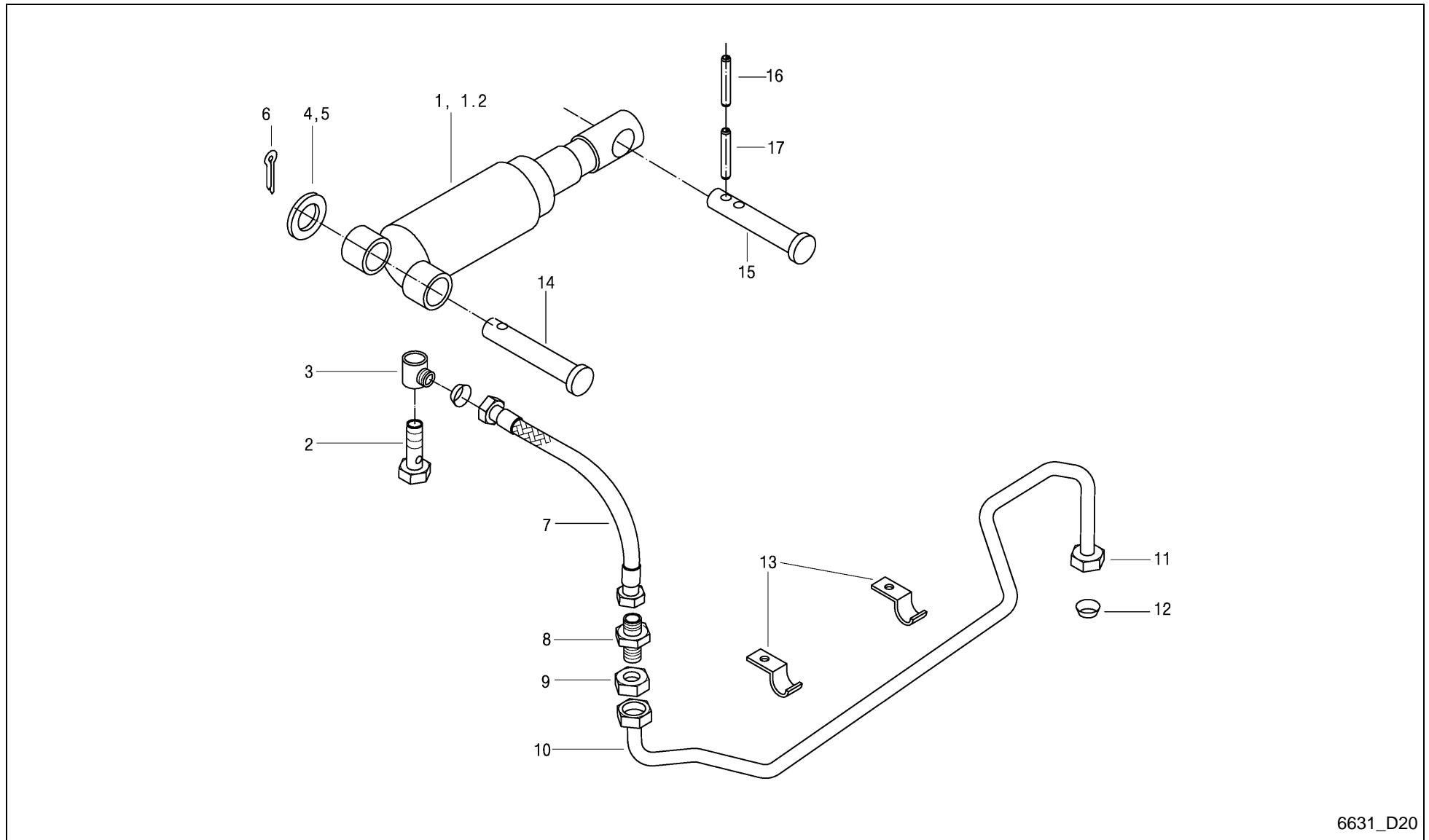

6631_D20

FeedMaster 3600S / HYDR. FOR CRANKED DRAWBAR



PosNo.	Part No.	Qty.	Description	Remark
1	VF16517146	1	HYDRAULIC CYLINDER	
1.1	VF16511004		SEALING SET	X 1
1.2	VF16630158	1	HYDRAULIC CYLINDER	H.u.P.Dippoldiswald
1.3	VF16630159	1	SEALING SET	X 1.2
2	VF01141296	1	HOLLOW BOLT	
3	VF01141295	1	UNION	
4	VF06214237	1	WASHER	
5	VF06214238	1	WASHER 34X50X5 A2C DIN 1441	
6	VF01106500	1	SPLIT PIN 8X50DIN94 GALV.	
7	VF01142641	1	HYDR. HOSE 0BODN6X 800 DKOL-8L+DKOL-8L	
8	VF01123941	1	STRAIGHT CONNECTOR XSV 8-L CF	
9	VF01121824	1	NUT M14X1,5 GM08L CF	
10	VF16517197	1	HYDR.PIPE	S D21
11	VF01127346		UNION NUT H3105-CL 8-ST A3C	
12	VF01116622		CUTTING RING D08L DIN 3861-ST	
13	VF06216397	2	FIXING CLIP	
14	VF01397555	1	PIN/BOLT/STUD	
15	VF16515159	1	PIN/BOLT/STUD	S F09
16	VF01136930	1	DOWEL PIN	
17	VF01157345	1	DOWEL PIN	

FeedMaster 3600S / HYDR. STEERING

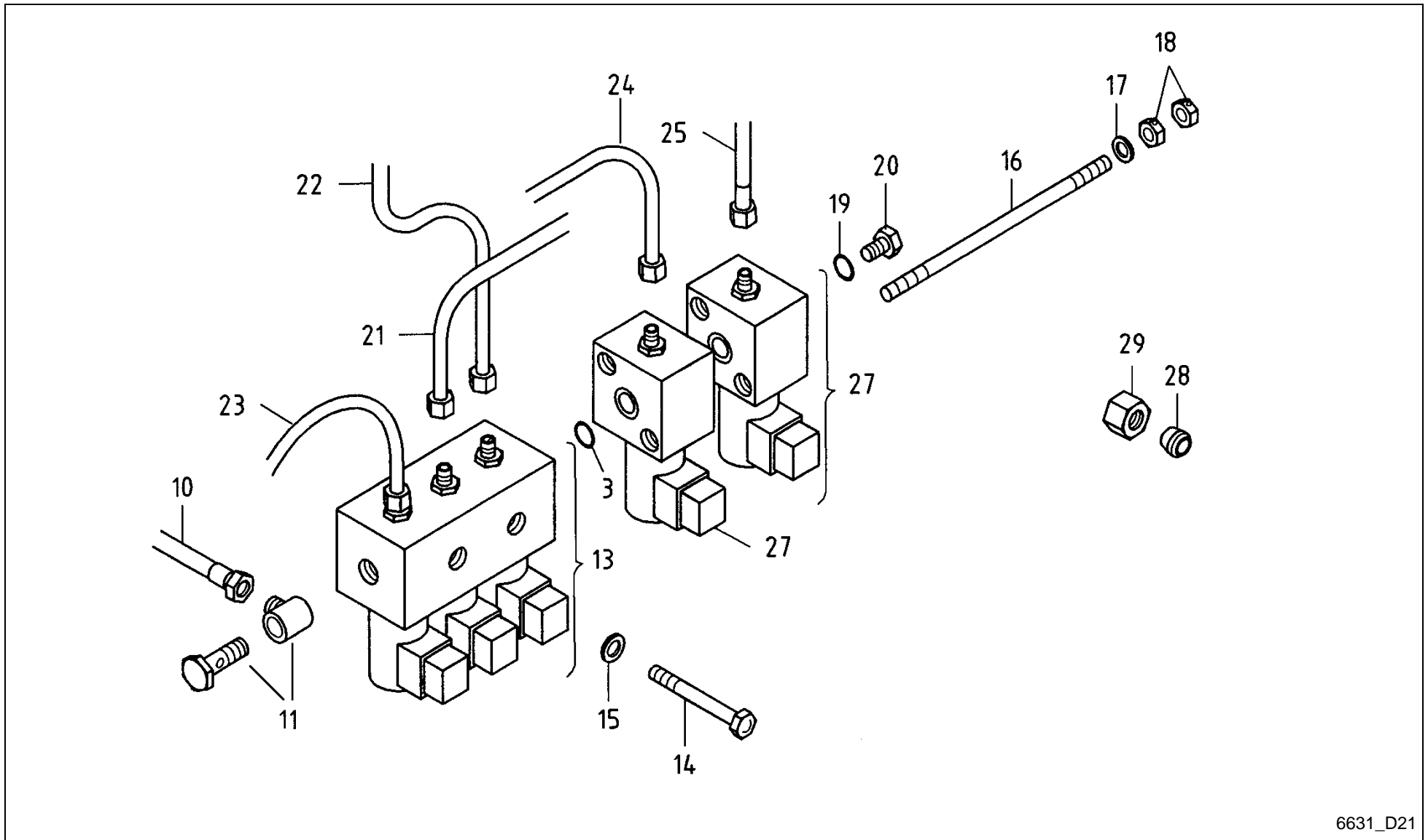

6631_D21

FeedMaster 3600S / HYDR. STEERING



PosNo.	Part No.	Qty.	Description	Remark
3	VF01169581	1	O-RING	
10	VF16613449	1	HYDR.PIPE	S D15
11	VF16631123	1	UNION 2 PIECE	
13	VF16516558	1	VALVE BLOCK	
14	VF01111168	2	HEX. HEAD SCREW	
15	VF01107163	2	WASHER	
16	VF16610913	2	THREADED PIN	
17	VF01143103	2	WASHER/DISC/PLATE	
18	VF01112824	4	HEX. NUT	
19	VF01118675	1	SEAL RING	
20	VF01143104	1	SCREW PLUG	
21	VF16613313	1	HYDR.PIPE	S D16
22	VF16517193	1	HYDR.PIPE	S D22
23	VF16517194	1	HYDR.PIPE	S D17
24	VF16517197	1	HYDR.PIPE	S D20
25	VF16613246	1	HYDR. HOSE 6X670	S D18
27	VF16631291	2	VALVE BLOCK WITH MANUAL EMERGENCY	
28	VF01116622		CUTTING RING D08L DIN 3861-ST	
29	VF01127346		UNION NUT H3105-CL 8-ST A3C	

FeedMaster 3600S / HYDRAULIC FOR CONVEYOR

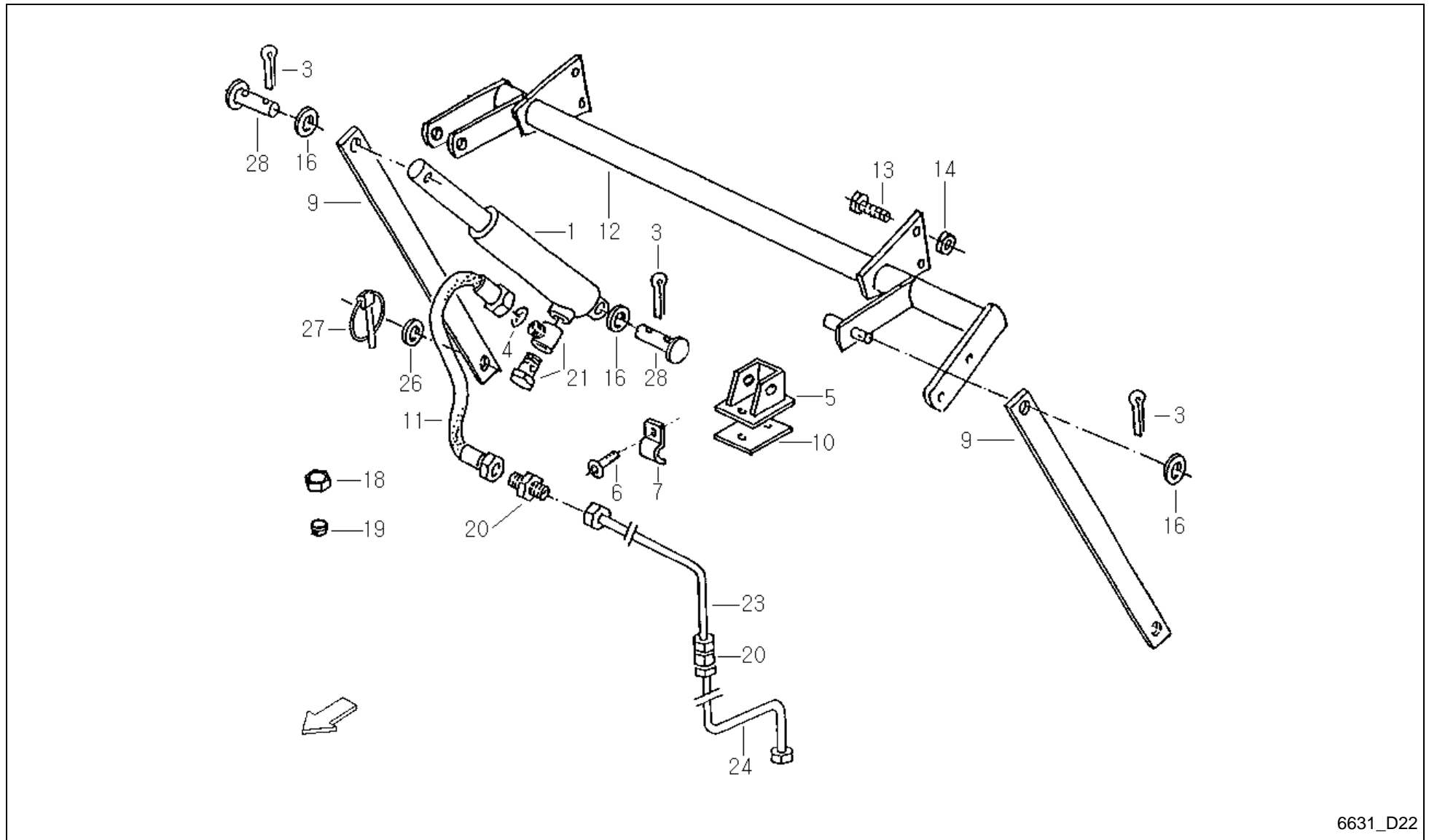

6631_D22

FeedMaster 3600S / HYDRAULIC FOR CONVEYOR



PosNo.	Part No.	Qty.	Description	Remark
1	VF06587590	1	HYDR.CYLINDER	
1.1	VF06286217		SEALING SET	
3	VF01106451	3	SPLIT PIN	
4	VF06581181	1	RESTRICTOR 1,0 MM D8,0X1	
5	VF06571018	1	BRACKET	
6	VF16631049	3	DRILLING SCREW 6.3X19 D7504	+A 2006
7	VF06216397	3	FIXING CLIP	
9	VF06577584	2	PULL ROD	
10	VF06578830	1	SHIM	
11	VF06571331	1	HYDR. HOSE 0BODN6X 600 DKOL-8L+DKOL-8L	
12	VF06577469	1	TUBE	
13	VF01103341	4	HEX.HEAD SCREW	
14	VF06209778	4	LOCK NUT	
16	VF06214217	3	WASHER 17X28X3DIN1441 GALV.	
18	VF01127346		UNION NUT H3105-CL 8-ST A3C	
19	VF01116622		CUTTING RING D08L DIN 3861-ST	
20	VF01116705	2	CONNECTING SLEEVE XG 8-L CF	
21	VF16631123	1	UNION 2 PIECE	
23	VF06579491	1	HYDR.PIPE	
24	VF16517193	1	HYDR.PIPE	S D21
26	VF06214226	2	WASHER	
27	VF01126332	2	DOWEL PIN	
28	VF01139468	2	PIN	

FeedMaster 3600S / LUBE SYSTEM

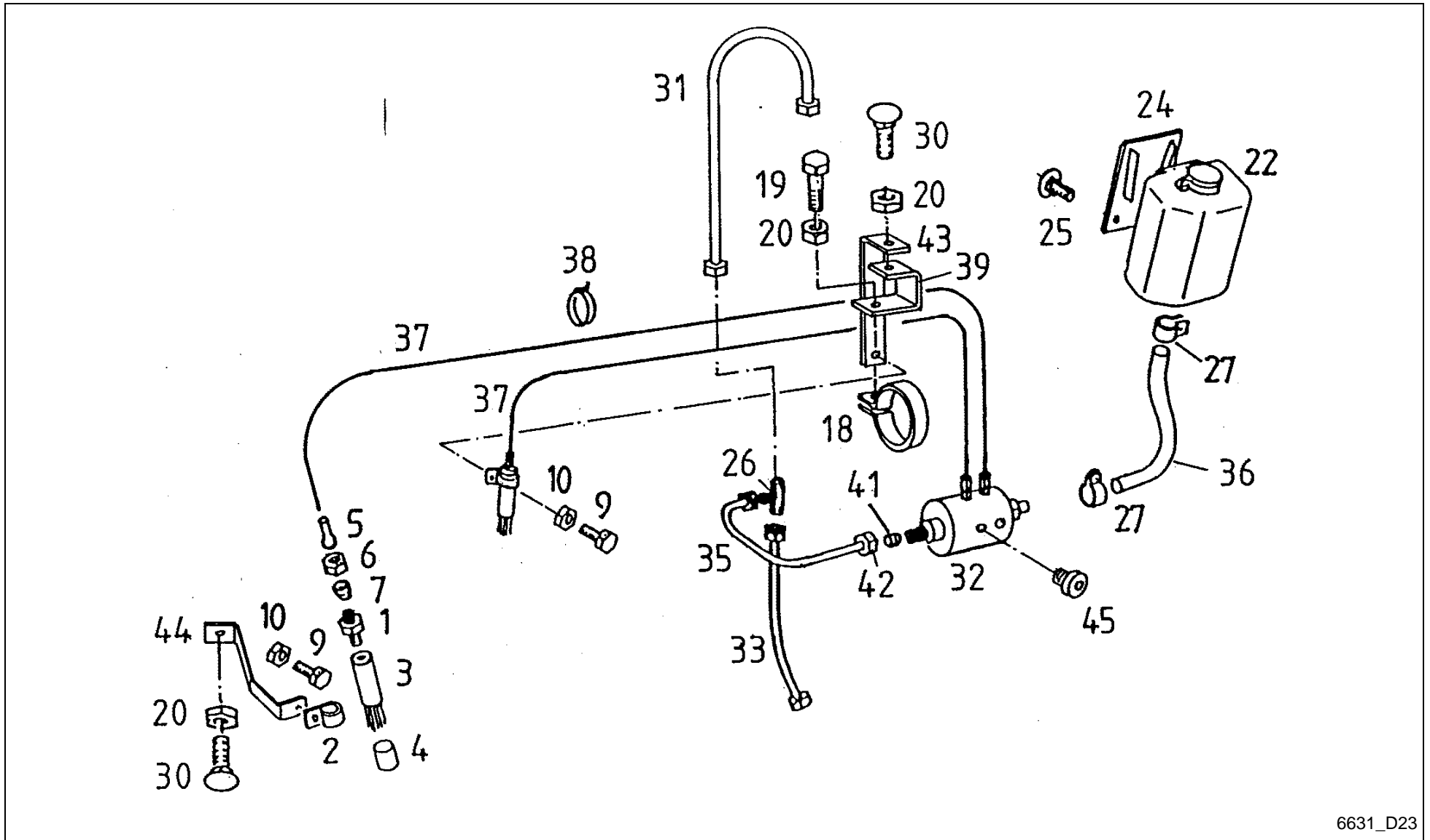

6631_D23

FeedMaster 3600S / LUBE SYSTEM



PosNo.	Part No.	Qty.	Description	Remark
1	VF06216815	2	NIPPLE	
2	VF01211882	2	PIPE CLIP RSGU1 15X15	
3	VF06551690	2	BRUSH	
4	VF01141235	2	INSULATING HOSE	
5	VF01177316	4	STIFFENING SLEEVE	
6	VF06216773	4	CAP NUT	
7	VF01103117	4	CUTTING RING	
9	VF01103316	2	HEX. HEAD SCREW	
10	VF01114357	2	LOCK NUT	
18	VF01143083	1	PIPE CLIP, 48,55 DIN 71555 RS	
19	VF01112341	1	HEX. HEAD SCREW	
20	VF01104944	3	NY LOCK NUT 8A3CD985	
22	VF06551694	1	TANK	
24	VF06575213	1	RETAINER	
25	VF01397598	2	SELF-TAPPING SCREW	
26	VF01116740	1	NOZZLE XT 8-L GALV.	
27	VF01128266	2	HOSE CLIP	
30	VF01142565	2	TRUSS-HEAD SCR. M8X20 109 GALV.	
31	VF16515591	1	HYDR.PIPE	
32	VF16611359	1	OIL PUMP	
33	VF16515593	1	HYDR.PIPE	
35	VF16611240	1	HYDR.PIPE	
36	VF16611242	1	HOSE	
37	VF06554451	2	PIPE	
38	VF06216479	6	CABLE TIE 150X3,6 SW SNX 2-35	
39	VF16611241	1	RETAINER	
41	VF01116622		CUTTING RING D08L DIN 3861-ST	
42	VF01127346		UNION NUT H3105-CL 8-ST A3C	
43	VF06575216	1	ANGLE PLATE	
44	VF06575217	1	RETAINER	
45	VF16611248	6	BLANK PLUG	

FeedMaster 3600S / LUBE SYSTEM DRUM WITH 4 RAKES

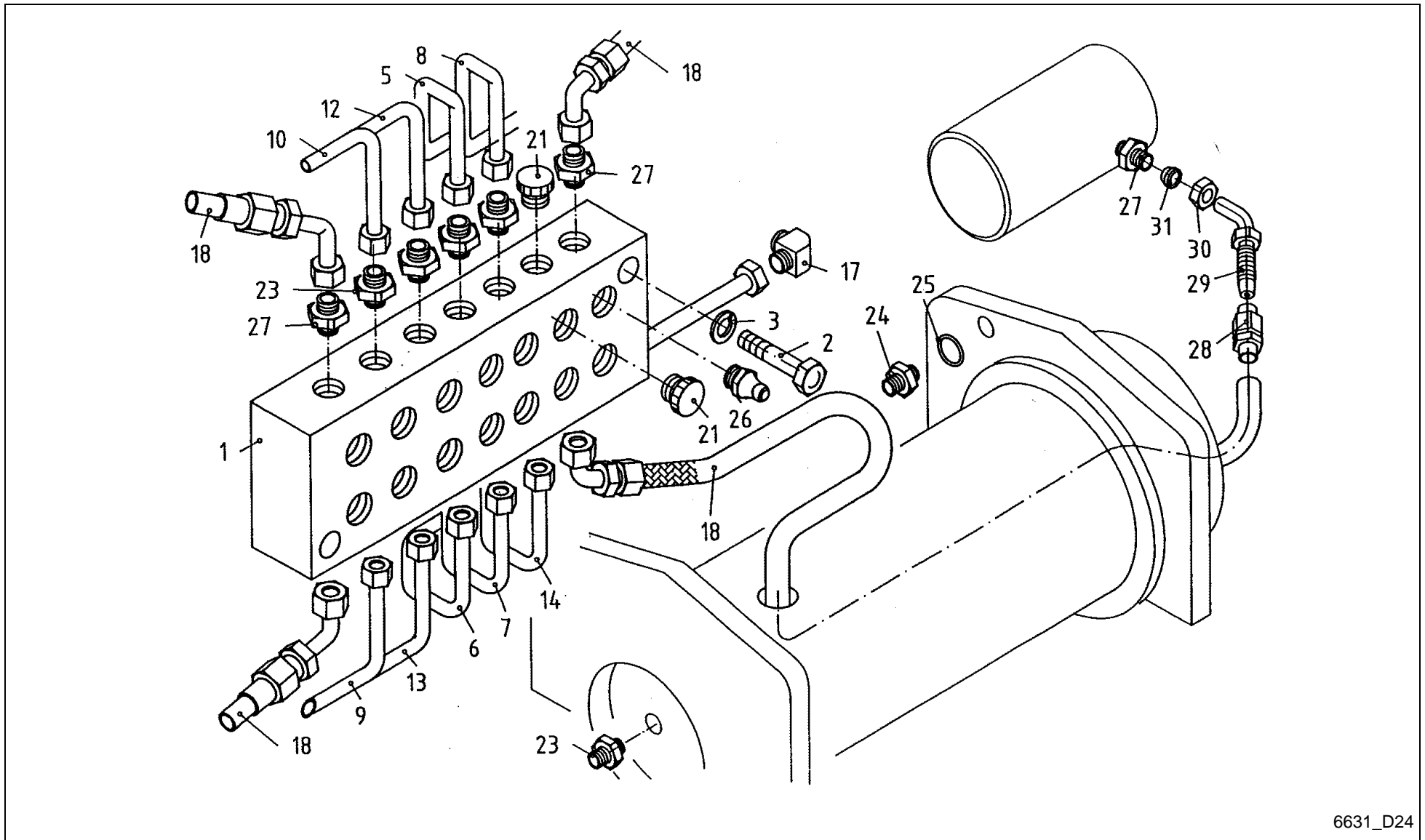

6631_D24

FeedMaster 3600S / LUBE SYSTEM DRUM WITH 4 RAKES



PosNo.	Part No.	Qty.	Description	Remark
1	VF16516677	1	STRIP	
2	VF01122389	2	HEX.HEAD SCREW	
3	VF01102797	2	SPRING WASHER	
5	VF16516696	1	LUBE TUBE	RECHENLAGER
6	VF16516699	1	LUBE TUBE	RECHENLAGER
7	VF16516700	1	LUBE TUBE	RECHENLAGER
8	VF16516701	1	LUBE TUBE	RECHENLAGER
9	VF16516702	1	LUBE TUBE	FLANSCHZAPFEN
10	VF16516705	1	LUBE TUBE	FLANSCHZAPFEN
12	VF16516706	1	LUBE TUBE	FLANSCHZAPFEN
13	VF16516707	1	LUBE TUBE	FLANSCHZAPFEN
14	VF16516708	1	LUBE TUBE	TROMMELLAGER
17	VF06216854	1	ANGULAR UNION	
18	VF16610926	4	LUBE HOSE	
21	VF06216527	2	PROTECTING PLUG	
23	VF06216815	14	NIPPLE	
24	VF01397760	4	SOCKET/ADAPTER	
25	VF01163589	4	O-RING	
26	VF01120693	13	GREASE FITTING H1 AM 8X1 DIN 71412	
27	VF01397933	8	SOCKET/ADAPTER	
28	VF16516717	4	SCREW SLEEVE	
29	VF16518135	4	PIPE SOCKET	
30	VF01100982	4	UNION NUT	
31	VF01292484	4	SEALING	

FeedMaster 3600S / LUBE SYSTEM DRUM WITH 6 RAKES

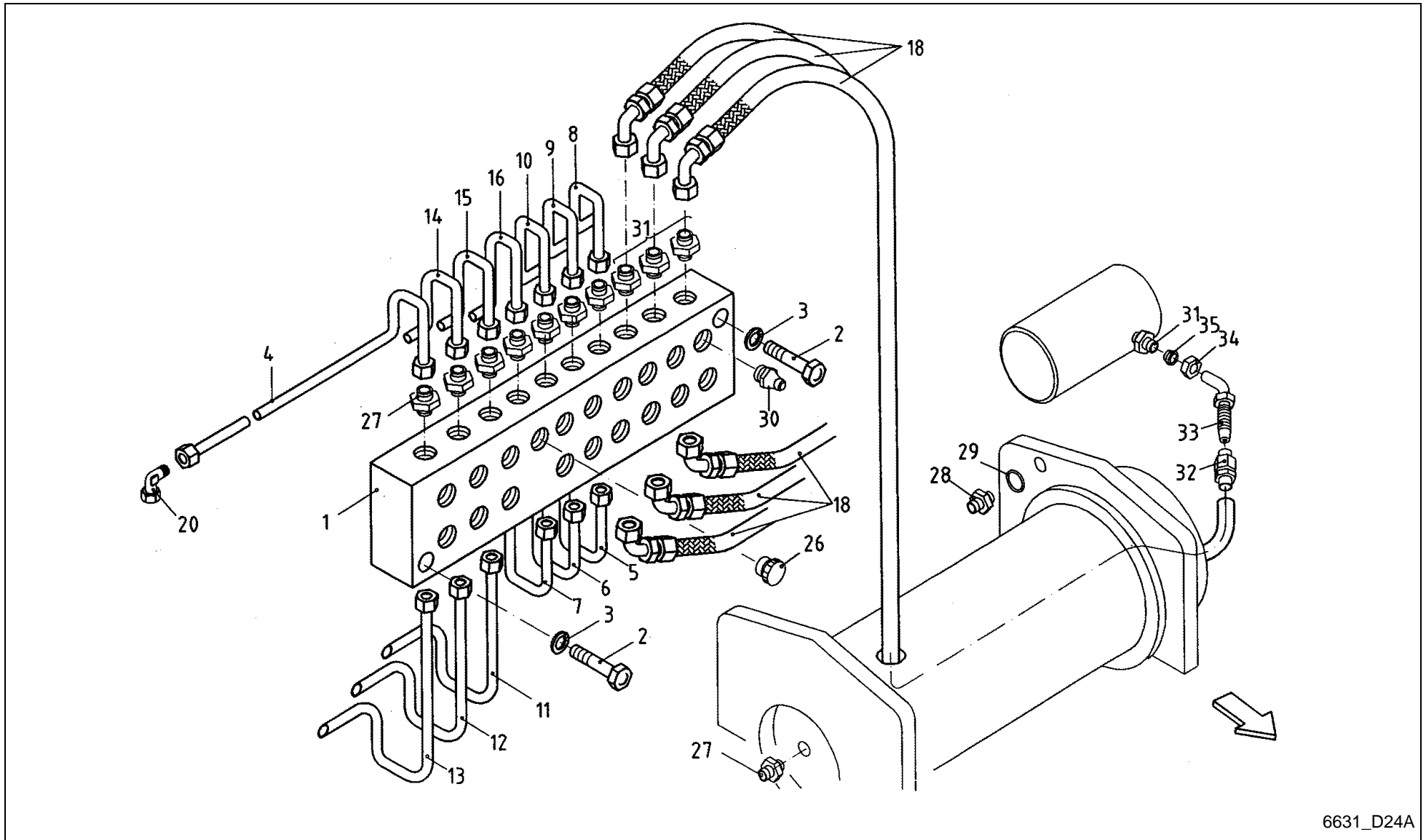

6631_D24A

FeedMaster 3600S / LUBE SYSTEM DRUM WITH 6 RAKES



PosNo.	Part No.	Qty.	Description	Remark
1	VF16630171	1	RAIL	
2	VF01122389	2	HEX.HEAD SCREW	
3	VF01102797	2	SPRING WASHER	
4	VF16630172	1	LUBRICATION TUBE 1	
5	VF16630174	1	LUBRICATION TUBE 2	
6	VF16630176	1	LUBRICATION TUBE 3	
7	VF16630178	1	LUBRICATION TUBE 4	
8	VF16630180	1	LUBRICATION TUBE 5	
9	VF16630182	1	LUBRICATION TUBE 6	
10	VF16630184	1	LUBRICATION TUBE 7	
11	VF16630186	1	LUBRICATION TUBE 8	
12	VF16630188	1	LUBRICATION TUBE 9	
13	VF16630190	1	LUBRICATION TUBE 10	
14	VF16630192	1	LUBRICATION TUBE 11	
15	VF16630194	1	LUBRICATION TUBE 12	
16	VF16630196	1	LUBRICATION TUBE 13	
18	VF16630200	6	LUBRICATION HOSE 2	
20	VF06216854	1	ANGULAR UNION	
26	VF06216527		PROTECTING PLUG	
27	VF06216815	19	NIPPLE	
28	VF01397760	6	SOCKET/ADAPTER	
29	VF01163589	6	O-RING	
30	VF01120693	19	GREASE FITTING H1 AM 8X1 DIN 71412	
31	VF01397933	12	SOCKET/ADAPTER	
32	VF16516717	6	SCREW SLEEVE	
33	VF16518135	6	PIPE SOCKET	
34	VF01100982	6	UNION NUT	
35	VF01292484	6	SEALING	

FeedMaster 3600S / LUBE SYSTEM DRUM WITH 5 RAKES

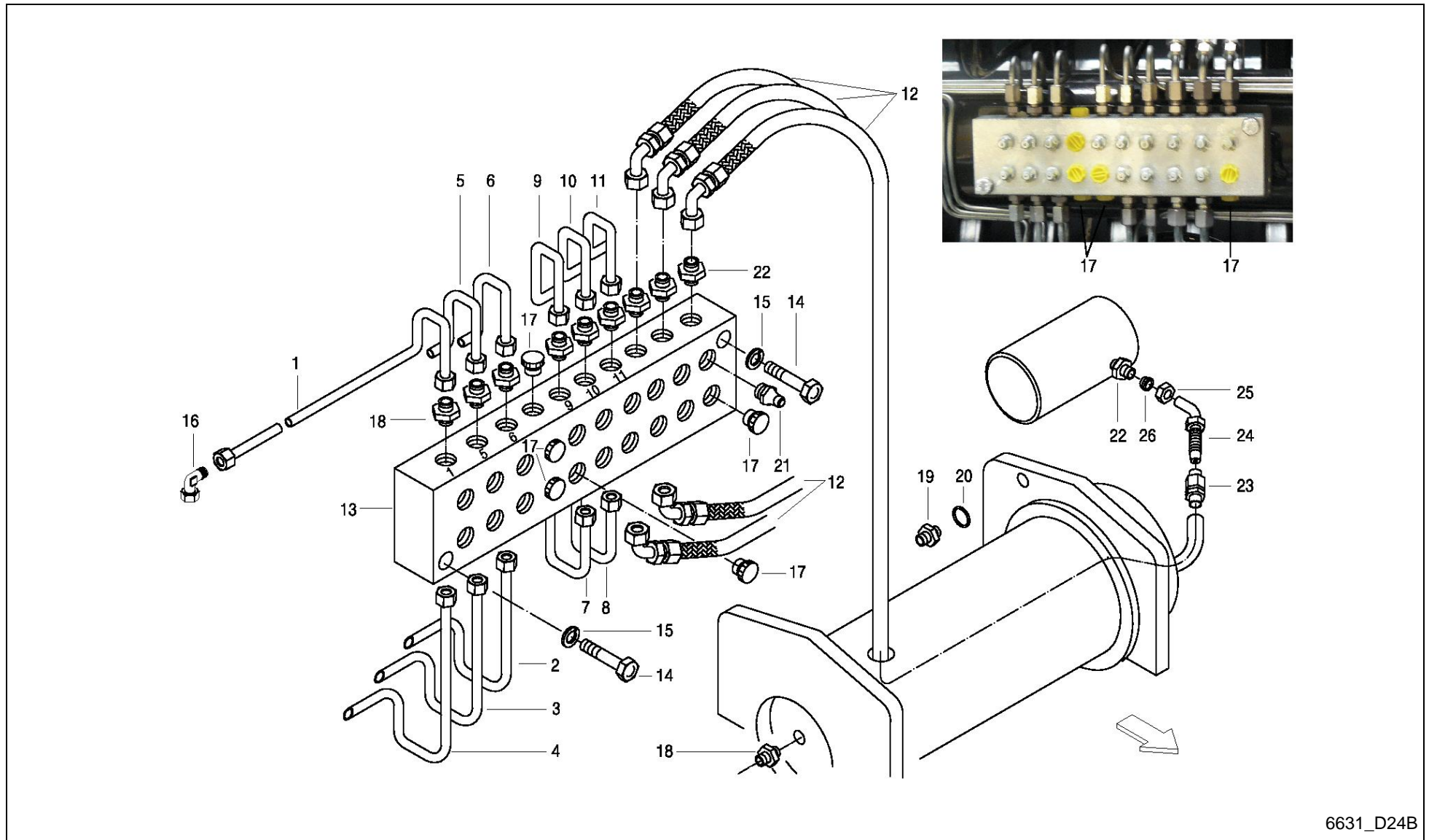

6631_D24B

FeedMaster 3600S / LUBE SYSTEM DRUM WITH 5 RAKES



PosNo.	Part No.	Qty.	Description	Remark
1	A143012000	1	LUBRICATION TUBE 1	
2	A143012100	1	LUBRICATION TUBE 2	
3	A143012200	1	LUBRICATION TUBE 3	
4	A143012300	1	LUBRICATION TUBE 4	
5	A143012400	1	LUBRICATION TUBE 5	
6	A143012500	1	LUBRICATION TUBE 6	
7	A143012600	1	LUBRICATION TUBE 7	
8	A143012700	1	LUBRICATION TUBE 8	
9	A143012800	1	LUBRICATION TUBE 9	
10	A143012900	1	LUBRICATION TUBE 10	
11	A143013000	1	LUBRICATION TUBE 11	
12	A143013100	5	LUBRICATION HOSE	
13	VF16630171	1	RAIL	
14	VF01122389	2	HEX.HEAD SCREW	
15	VF01102797	2	SPRING WASHER	
16	VF06216854	1	ANGULAR UNION	
17	VF06216527	8	PROTECTING PLUG	
18	VF06216815	19	NIPPLE	
19	VF01397760	6	SOCKET/ADAPTER	
20	VF01163589	6	O-RING	
21	VF01120693	19	GREASE FITTING H1 AM 8X1 DIN 71412	
22	VF01397933	12	SOCKET/ADAPTER	
23	VF16516717	5	SCREW SLEEVE	
24	VF16518135	5	PIPE SOCKET	
25	VF01100982	5	UNION NUT	
26	VF01292484	5	SEALING	

FeedMaster 3600S / CONSTRUCTIVE VARIANT HYDRAULIC BRAKE SINGLE AXLE

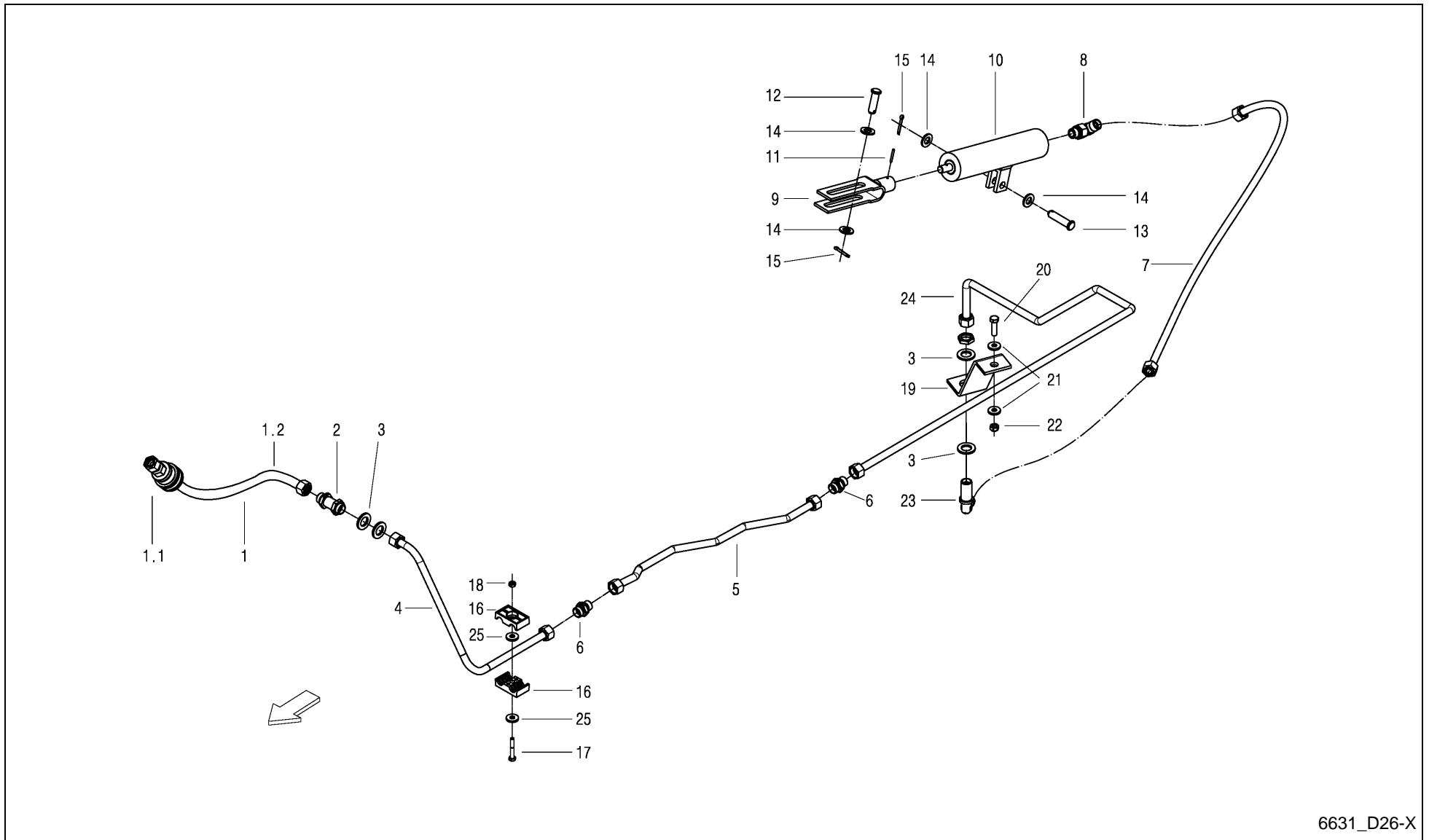

6631_D26-X

FeedMaster 3600S / CONSTRUCTIVE VARIANT HYDRAULIC BRAKE SINGLE AXLE



PosNo.	Part No.	Qty.	Description	Remark
1	VF16613255	1	HYDR.HOSE	
1.1	VF16613256	1	HYDR.PIPE IG M 18X1,5 ISO 56	
1.2	VF06554678	1	HYDR. HOSE 0BODN10X2500 DKOL-12L	
2	VF01100600	1	STRAIGHT CONNECTOR XSV 12-L CF	
3	VF01124633	4	WASHER	
4	VF16610918	1	HYDR.PIPE	
5	VF16610994	1	HYDR.PIPE	
6	VF01116708	2	CONNECTING SLEEVE	
7	VF16631271	1	HYDR. HOSE	
8	VF16631273	1	ANGLE UNION	
9	VF16513900	1	CLEVIS	
10	VF16518038	1	CYLINDER	
11	VF01157305	1	DOWEL PIN	
12	VF06210015	1	PIN	
13	VF06210017	1	BOLT DIN1434-12H11X50X44	
14	VF06214207	4	WASHER	
15	VF01106451	2	SPLIT PIN	
16	VF06578035	2	CLAMP	
17	VF01111071	1	HEX. HEAD SCREW	
18	VF01114357	1	LOCK NUT	
19	VF16513869	1	RETAINER	
20	VF01112341	1	HEX. HEAD SCREW	
21	VF06214193	2	WASHER 8,4X21X3 GALV.	
22	VF01104944	1	NY LOCK NUT 8A3CD985	
23	VF01101288	1	BULKHEAD ELBOW XWSV 12L CF	
24	VF16610922	1	HYDR.PIPE	
25	VF06214189	4	WASHER 6,4X18X2 A2C	

FeedMaster 3600S / GREEN FODDER SUPERSTRUCTURE SUPPORTS

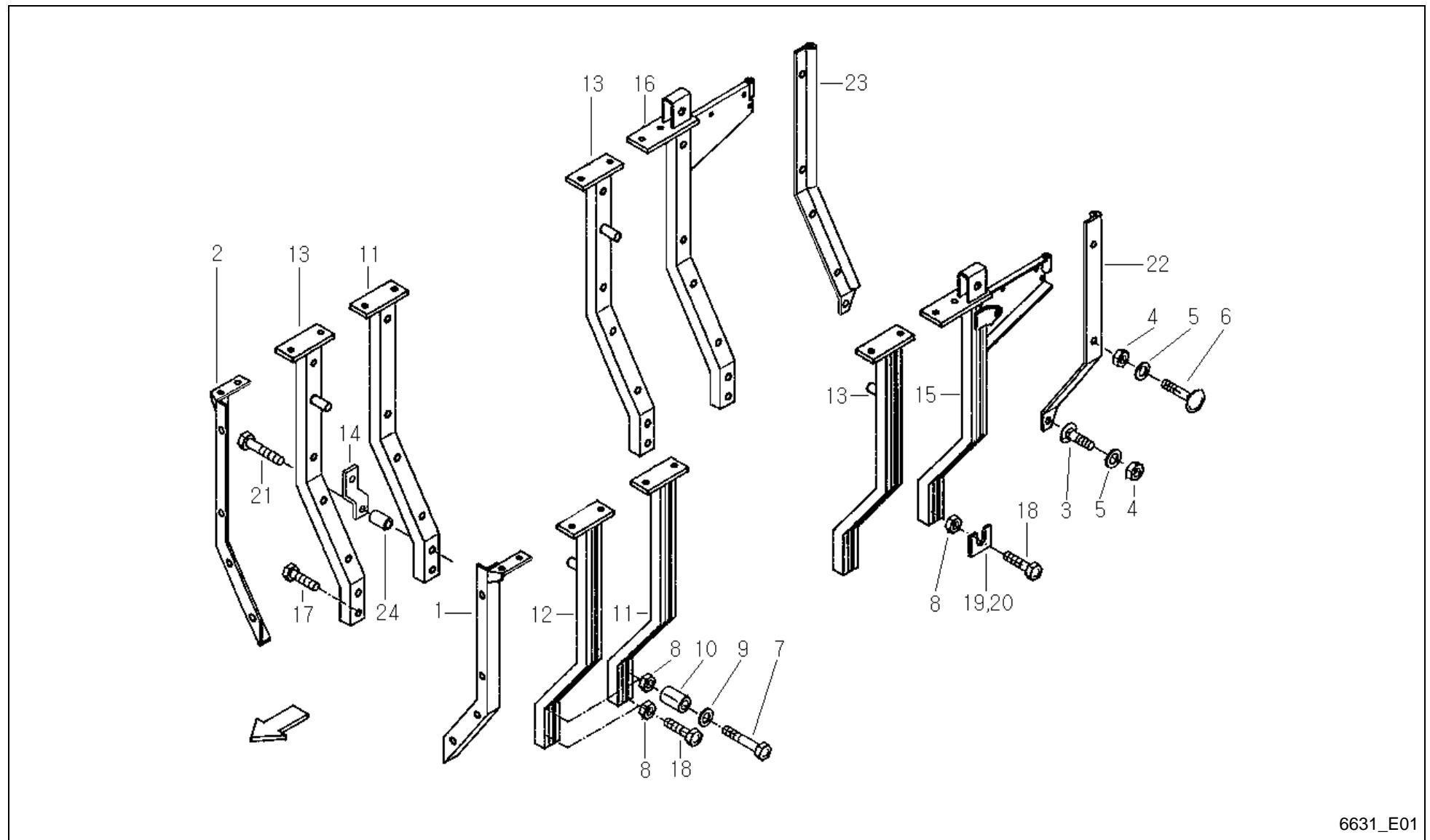

6631_E01

FeedMaster 3600S / GREEN FODDER SUPERSTRUCTURE SUPPORTS



PosNo.	Part No.	Qty.	Description	Remark
1	VF06577238	1	ECKPROFIL LI. GSW .	
2	VF06577240	1	ECKPROFIL RE. GSW.	
3	VF06207534	2	SCREW	
4	VF01104944	20	NY LOCK NUT 8A3CD985	
5	VF06214192	20	WASHER 8,4X25X3 GALV.	
6	VF06207535	14	OVAL HEADED BOLT	
7	VF06209249	4	SCREW M12X80 D931 10.9 A3CDIN267-27 COAT	
8	VF06209778	26	LOCK NUT	
9	VF06214207	4	WASHER	
10	VF06581494	4	SPACER TUBE	
11	VF06577097	6	SUPPORT	
12	VF06577242	1	SUPPORT	
13	VF06577095	3	SUPPORT	
14	VF16511577	6	CONNECTING PLATE	
15	VF16515902	1	SUPPORT	
16	VF16515904	1	SUPPORT	
17	VF06277504	1	HEX. HEAD SCREW	
18	VF01102701	19	HEX HEAD SCREW	
19	VF06577562	2	SHIM	
20	VF06577563	2	SHIM	
21	VF01139722	6	HEX.BOLT	
22	VF16515926	1	CROSS BAR	
23	VF16515927	1	CROSS BAR	
24	VF16613377	1	SPACING TUBE	

FeedMaster 3600S / GREEN FODDER SUPERSTRUCTURE - SIDE PANELS (-A 2013)

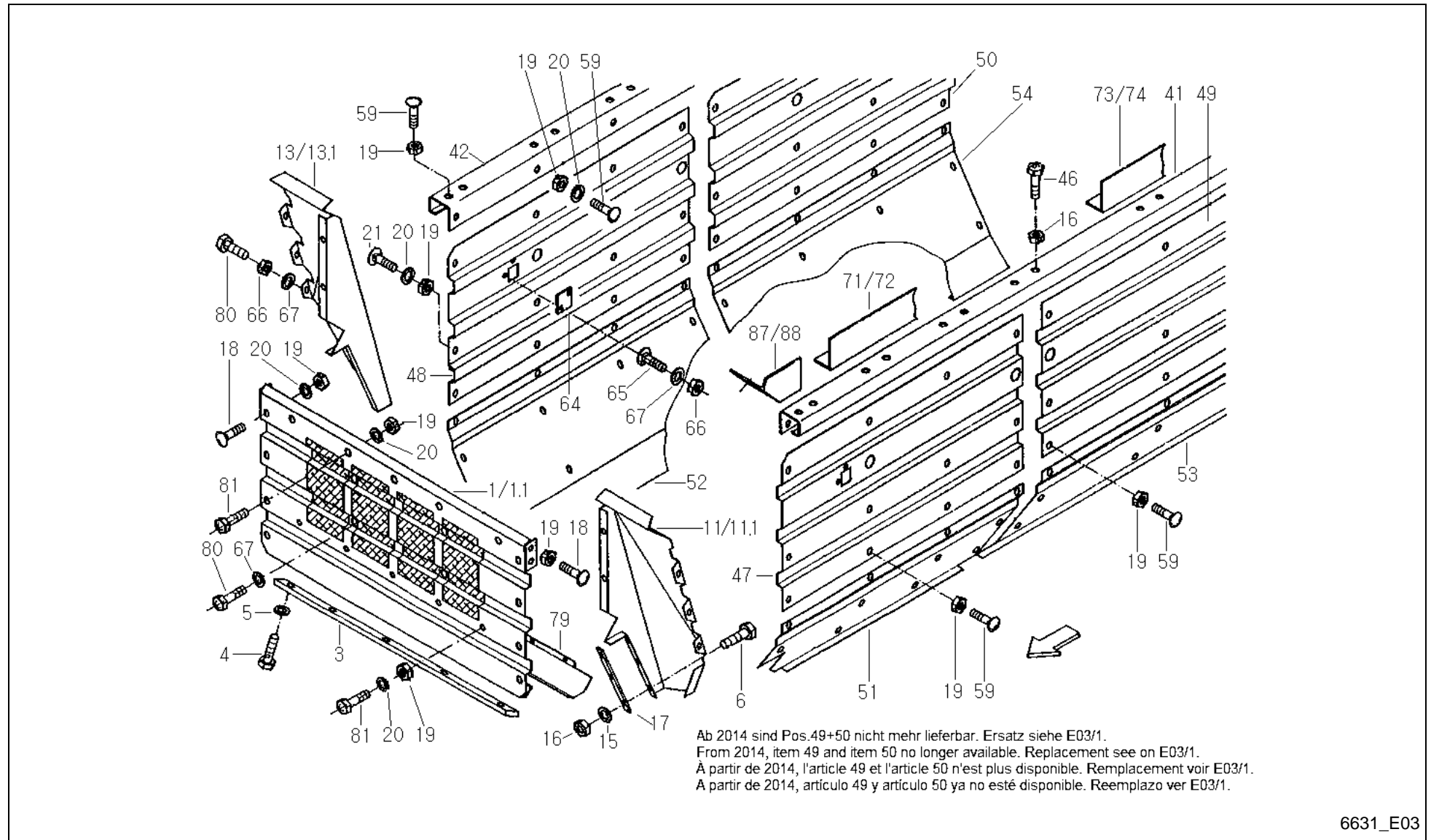

FeedMaster 3600S / GREEN FODDER SUPERSTRUCTURE - SIDE PANELS (-A 2013)



PosNo.	Part No.	Qty.	Description	Remark
1	VF16516404	1	FRONT WALL	-A 2005
1.1	VF16631340	1	FRONT WALL	+A 2006
3	VF16515928	1	STRIP	
4	VF01111298	7	HEX. HEAD SCREW	
5	VF01127538	4	WASHER	
6	VF01112429	4	HEX. HEAD SCREW	
11	VF16516319	1	CORNER SHEET	-A 2005
11.1	VF16631346	1	DECKBLECH LI	+A 2006
13	VF16516320	1	CORNER SHEET	-A 2005
13.1	VF16631347	1	DECKBLECH RE.	+A 2006
15	VF06214197	4	WASHER 10,5X30X3 GALV.	
16	VF06209768	28	LOCK NUT	
17	VF16516399	1	STRIP	-A 2005
18	VF06207534	20	SCREW	
19	VF01104944	110	NY LOCK NUT 8A3CD985	
20	VF06214192	47	WASHER 8,4X25X3 GALV.	
21	VF06207535	8	OVAL HEADED BOLT	
41	VF16515918	1	CROSS BAR	
42	VF16515920	1	CROSS BAR	
45	VF01112333		HEX. HEAD SCREW	
46	VF01112418	24	BOLT, SCREW	
47	A143032180	1	SIDE PANEL LEFT	
48	A143032280	1	SIDE PANEL RIGHT	
49	VF16515915	1	SIDE WALL	
50	VF16515917	1	SIDE WALL	
51	A143032780	1	SIDE PANEL LEFT	
52	A143032880	1	SIDE PANEL RIGHT	
53	A143032980	1	SIDE PANEL LEFT	
54	A143033080	1	SIDE PANEL RIGHT	
59	VF01142565	92	TRUSS-HEAD SCR. M8X20 109 GALV.	
64	VF06579237	2	PLATE	
65	VF01138989	4	TRUSS-HEAD SCREW	
66	VF01114357	18	LOCK NUT	
67	VF06214189	32	WASHER 6,4X18X2 A2C	
71	VF16611391	1	SHIELD IN FRONT RI.	
72	VF16611392	1	SHIELD IN FRONT LEFT	
73	VF16611394	1	SHIELD BACK RIGHT	
74	VF16611395	1	SHIELD BACK LEFT	
79	VF06572448	1	DEFL.SHEET	-A 2005
80	VF01103316	14	HEX. HEAD SCREW	

FeedMaster 3600S / GREEN FODDER SUPERSTRUCTURE - SIDE PANELS (-A 2013)

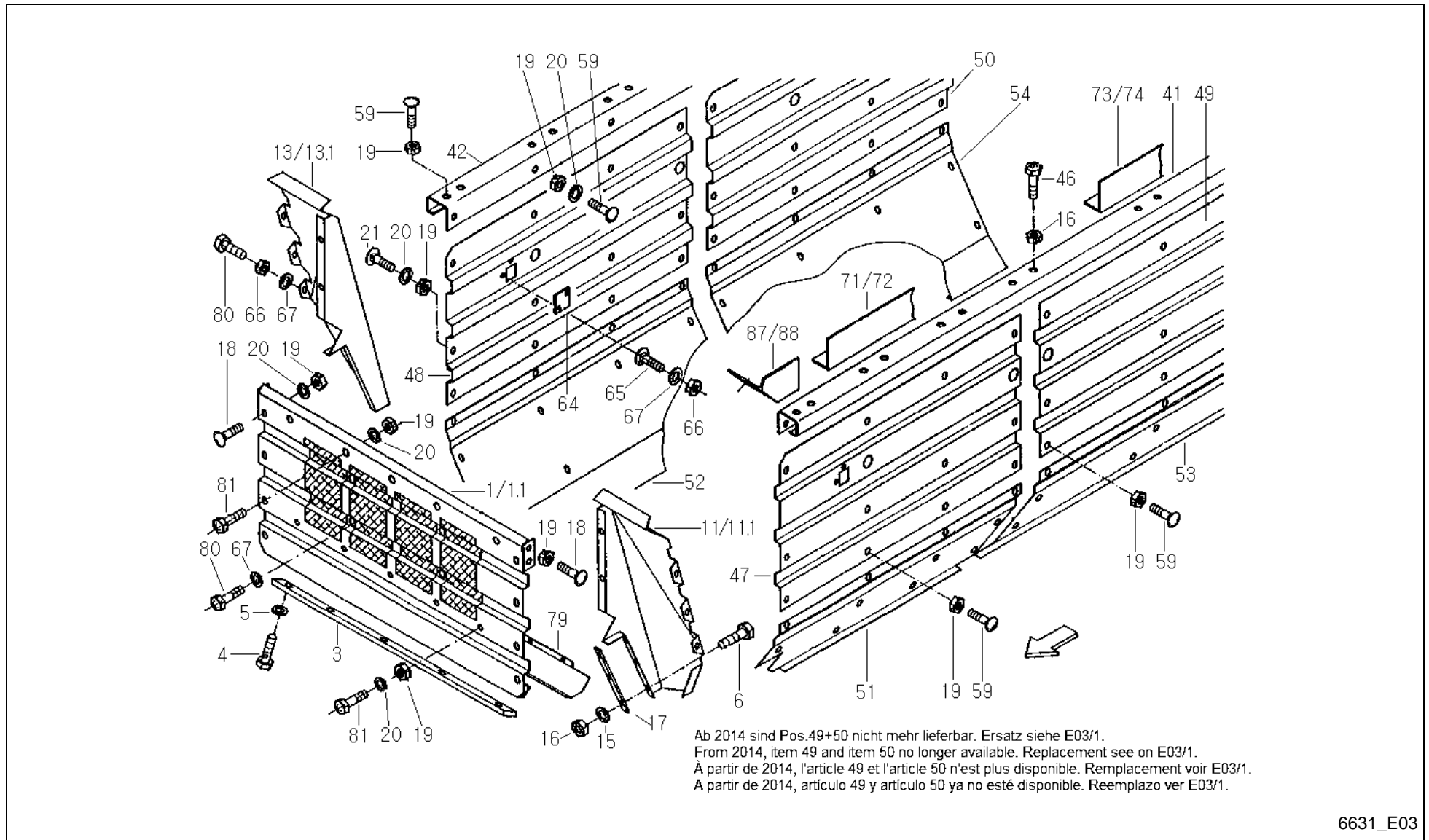

6631_E03

FeedMaster 3600S / GREEN FODDER SUPERSTRUCTURE - SIDE PANELS (-A 2013)



PosNo.	Part No.	Qty.	Description	Remark
81	VF01112341	3	HEX. HEAD SCREW	
86	VF01107163	4	WASHER	
87	VF16614908	1	ANGLE SHIELD RIGHT	
88	VF16614907	1	ANGLE SHIELD LEFT	

FeedMaster 3600S / GREEN FODDER SUPERSTRUCTURE - SIDE PANELS (+A 2014)

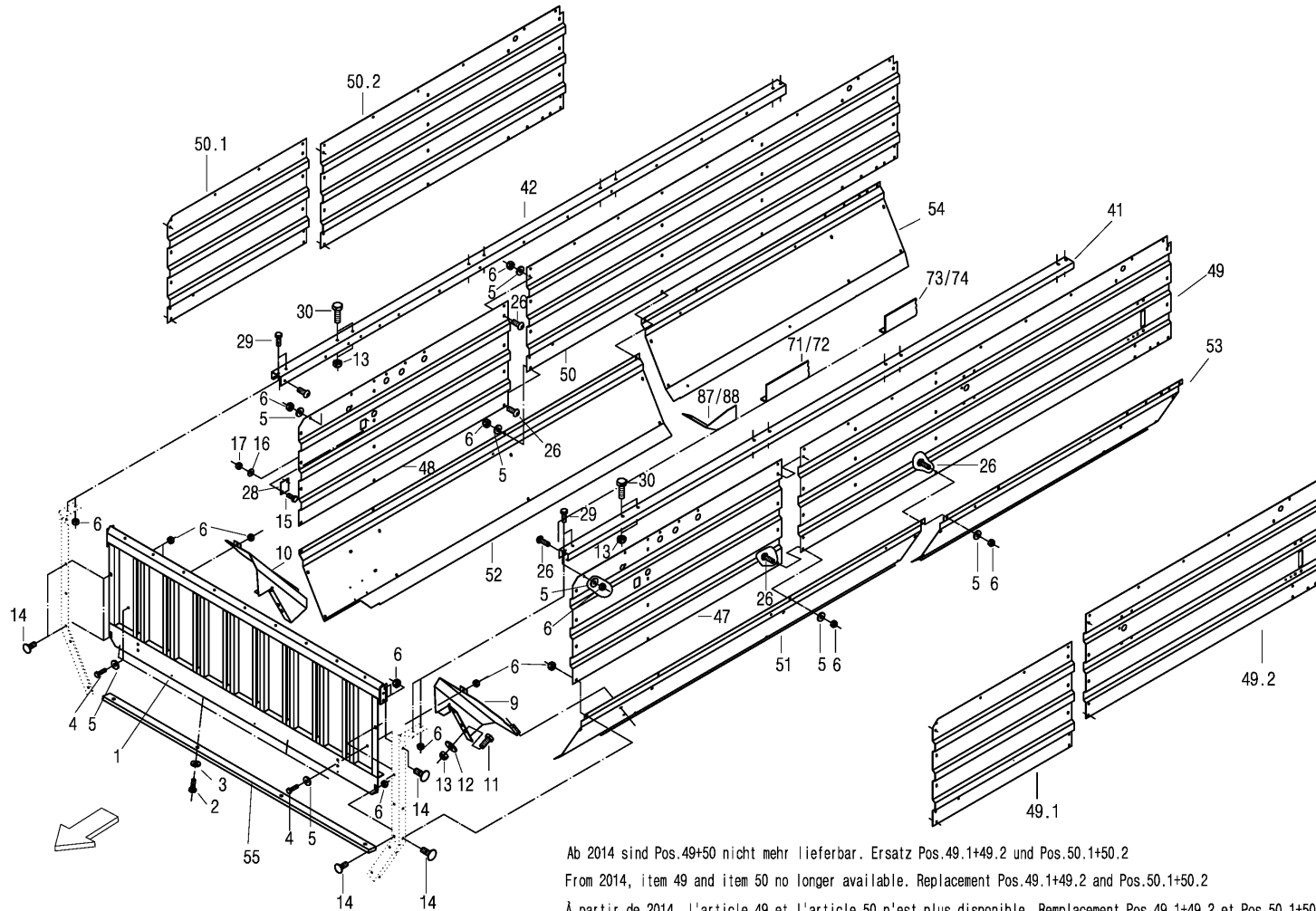

Ab 2014 sind Pos.49+50 nicht mehr lieferbar. Ersatz Pos.49.1+49.2 und Pos.50.1+50.2
 From 2014, item 49 and item 50 no longer available. Replacement Pos.49.1+49.2 and Pos.50.1+50.2
 À partir de 2014, l'article 49 et l'article 50 n'est plus disponible. Remplacement Pos.49.1+49.2 et Pos.50.1+50.2
 A partir de 2014, artículo 49 y artículo 50 ya no está disponible. Reemplazo Pos.49.1+49.2 y Pos.50.1+50.2

6631_E03_1

FeedMaster 3600S / GREEN FODDER SUPERSTRUCTURE - SIDE PANELS (+A 2014)



PosNo.	Part No.	Qty.	Description	Remark
1	VF16631340	1	FRONT WALL	
2	VF01112429	4	HEX. HEAD SCREW	
3	VF01127538	4	WASHER	
4	VF01112341	2	HEX. HEAD SCREW	
5	VF06214192	50	WASHER 8,4X25X3 GALV.	
6	VF01104944	120	NY LOCK NUT 8A3CD985	
9	VF16631346	1	DECKBLECH LI	
10	VF16631347	1	DECKBLECH RE.	
11	VF01112418	24	BOLT, SCREW	
12	VF06214197	8	WASHER 10,5X30X3 GALV.	
13	VF06209768	24	LOCK NUT	
14	VF06207534	14	SCREW	
15	VF01138989	4	TRUSS-HEAD SCREW	
16	VF06214189	4	WASHER 6,4X18X2 A2C	
17	VF01114357	4	LOCK NUT	
26	VF01142565	98	TRUSS-HEAD SCR. M8X20 109 GALV.	
28	VF06579237	2	PLATE	
29	VF01112333	4	HEX. HEAD SCREW	
30	VF01112429	16	HEX. HEAD SCREW	
41	VF16515918	1	CROSS BAR	
42	VF16515920	1	CROSS BAR	
47	A143032180	1	SIDE PANEL LEFT	
48	A143032280	1	SIDE PANEL RIGHT	
49	VF16515915	1	SIDE WALL	-A 2013
49.1	A143032380	1	SIDE PANEL LEFT UP MIDDLE	+A 2014
49.2	A143032480	1	SIDE PANEL LEFT UP REAR	+A 2014
50	VF16515917	1	SIDE WALL	-A 2013
50.1	A143032580	1	SIDE PANEL RIGHT UP MIDDLE	+A 2014
50.2	A143032680	1	SIDE PANEL RIGHT UP REAR	+A 2014
51	A143032780	1	SIDE PANEL LEFT	
52	A143032880	1	SIDE PANEL RIGHT	
53	A143032980	1	SIDE PANEL LEFT	
54	A143033080	1	SIDE PANEL RIGHT	
55	VF16515928	1	STRIP	
71	VF16611391	1	SHIELD IN FRONT RI.	
72	VF16611392	1	SHIELD IN FRONT LEFT	
73	VF16611394	1	SHIELD BACK RIGHT	
74	VF16611395	1	SHIELD BACK LEFT	
87	VF16614908	1	ANGLE SHIELD RIGHT	
88	VF16614907	1	ANGLE SHIELD LEFT	

FeedMaster 3600S / HYDR. ADJUSTEMENT OF BACK NET UNIT

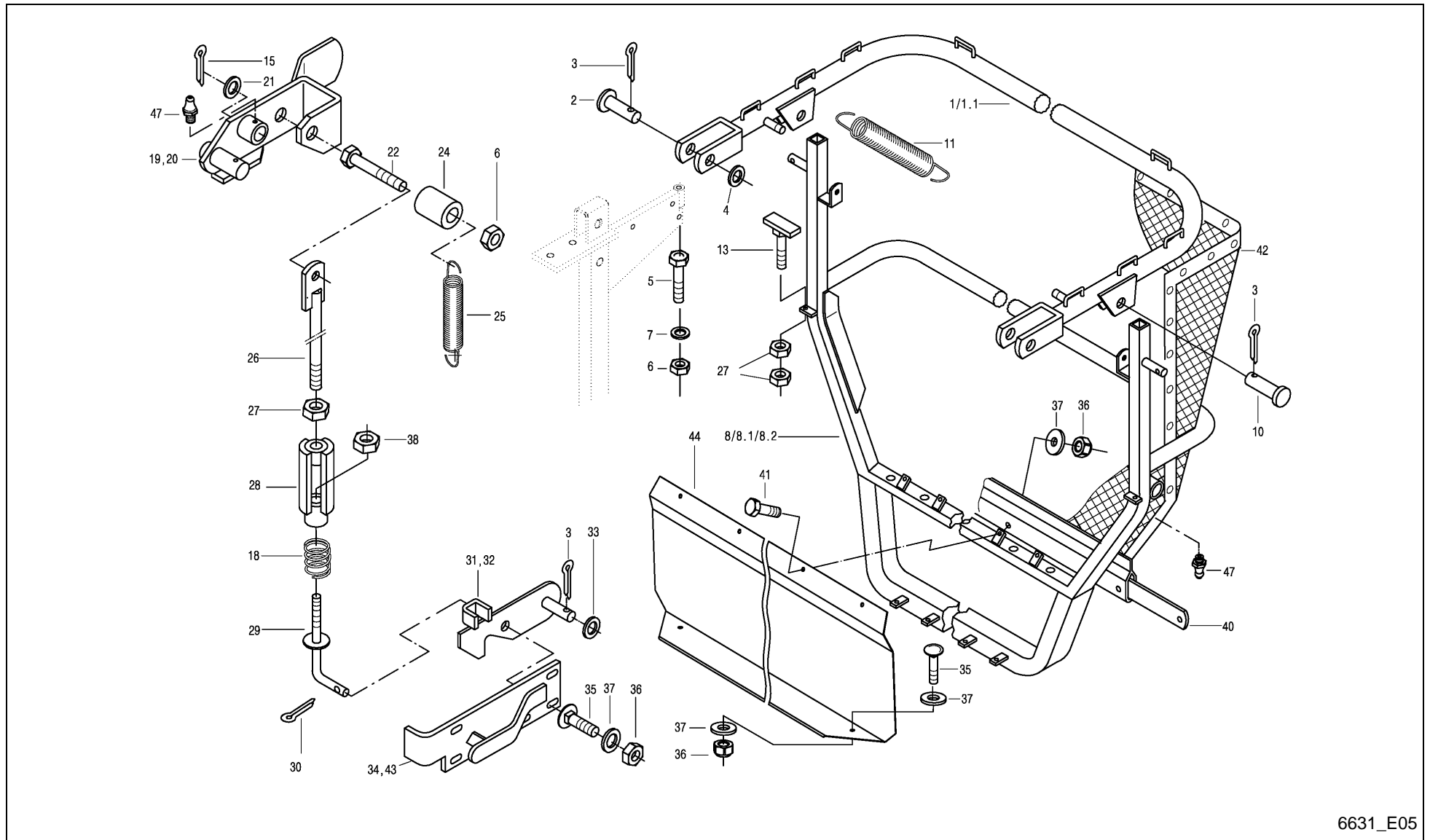

6631_E05

FeedMaster 3600S / HYDR. ADJUSTEMENT OF BACK NET UNIT



PosNo.	Part No.	Qty.	Description	Remark
1	VF16515938	1	FRONT YOKE	
1	VF16630236	1	TAILGATE BOW	+A 10/2001
2	VF06210032	2	BOLT DIN1434-16H11X 70X 65 FE+ZN	
3	VF01106451	4	SPLIT PIN	
4	VF06214215	2	WASHER 18X30X1,5 GALV.	
5	VF01111514	2	HEX. HEAD SCREW	
6	VF06209769	4	LOCK NUT	
7	VF06214207	2	WASHER	
8	VF16611322	1	FRONT YOKE	ersetzt durch 8.1+44
8.1	VF16630134	1	REAR WALL	
8.2	VF16630234	1	REAR WALL	+A 10/2001
10	VF01139468	2	PIN	
11	VF16611055	2	DRAW SPRING	
13	VF16630757	2	STOP	+A 01/2001
15	VF01122072	2	SPLIT PIN	
18	VF06215315	2	COMPRESSION SPRING	
19	VF16611351	1	ADJUSTING LEVER	
20	VF16611352	1	ADJUSTING LEVER	
21	VF01115021	2	WASHER	
22	VF01111527	2	HEX. HEAD SCREW	
24	VF16611418	2	PIPE/TUBE	
25	VF16611054	2	DRAW SPRING	
26	VF16611335	2	PULLROD	
27	VF01102659	6	HEX. NUT	
28	VF16611341	2	TURNBUCKLE	
29	VF16611338	2	HOOK	
30	VF01132621	2	SPLIT PIN	
31	VF16611325	1	RATCHET/PAWL	
32	VF16611326	1	RATCHET/PAWL	
33	VF01124633	2	WASHER	
34	VF16611330	1	HINGED PIECE	
35	VF01142565	17	TRUSS-HEAD SCR. M8X20 109 GALV.	
36	VF01104944	25	NY LOCK NUT 8A3CD985	
37	VF06214192	25	WASHER 8,4X25X3 GALV.	
38	VF06209768	2	LOCK NUT	
40	VF16515959	1	STRIP	
41	VF01112333	8	HEX. HEAD SCREW	
42	VF16515988	1	BACK NET	
42.1	VF16630237	1	RÜCKWANDBESPANNUNG K7,30/36/39	+A 10/2001
43	VF16611331	1	HINGED PIECE	

FeedMaster 3600S / HYDR. ADJUSTEMENT OF BACK NET UNIT

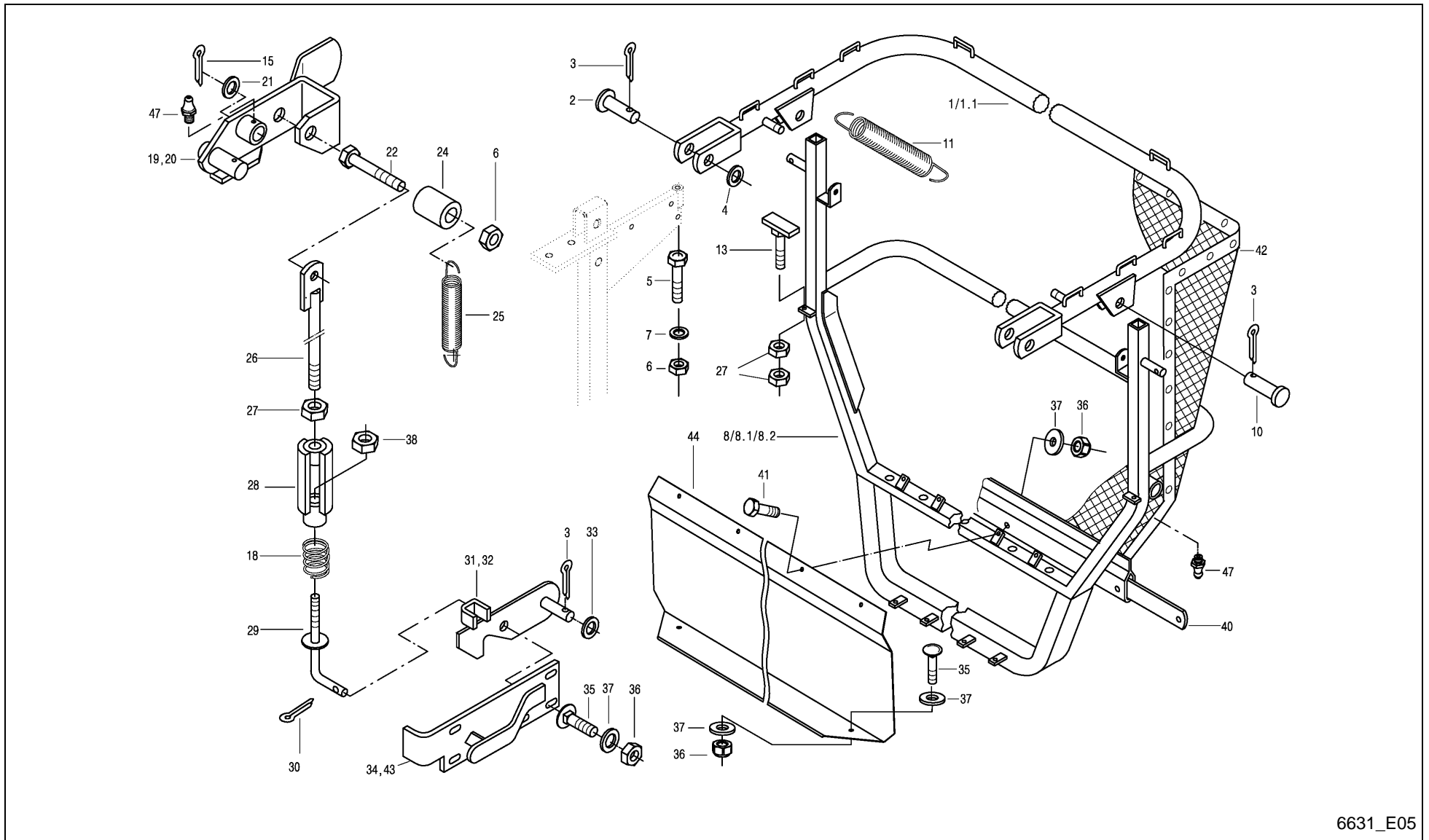

6631_E05

FeedMaster 3600S / HYDR. ADJUSTEMENT OF BACK NET UNIT



PosNo.	Part No.	Qty.	Description	Remark
44	A143031580	1	COVERING SHEET	
47	VF01120692	4	GREASE NIPPLE H1 AM 6X1 DIN 71412	

FeedMaster 3600S / DRY FORAGE SUPERST. YOKE-PROFILED TUBE

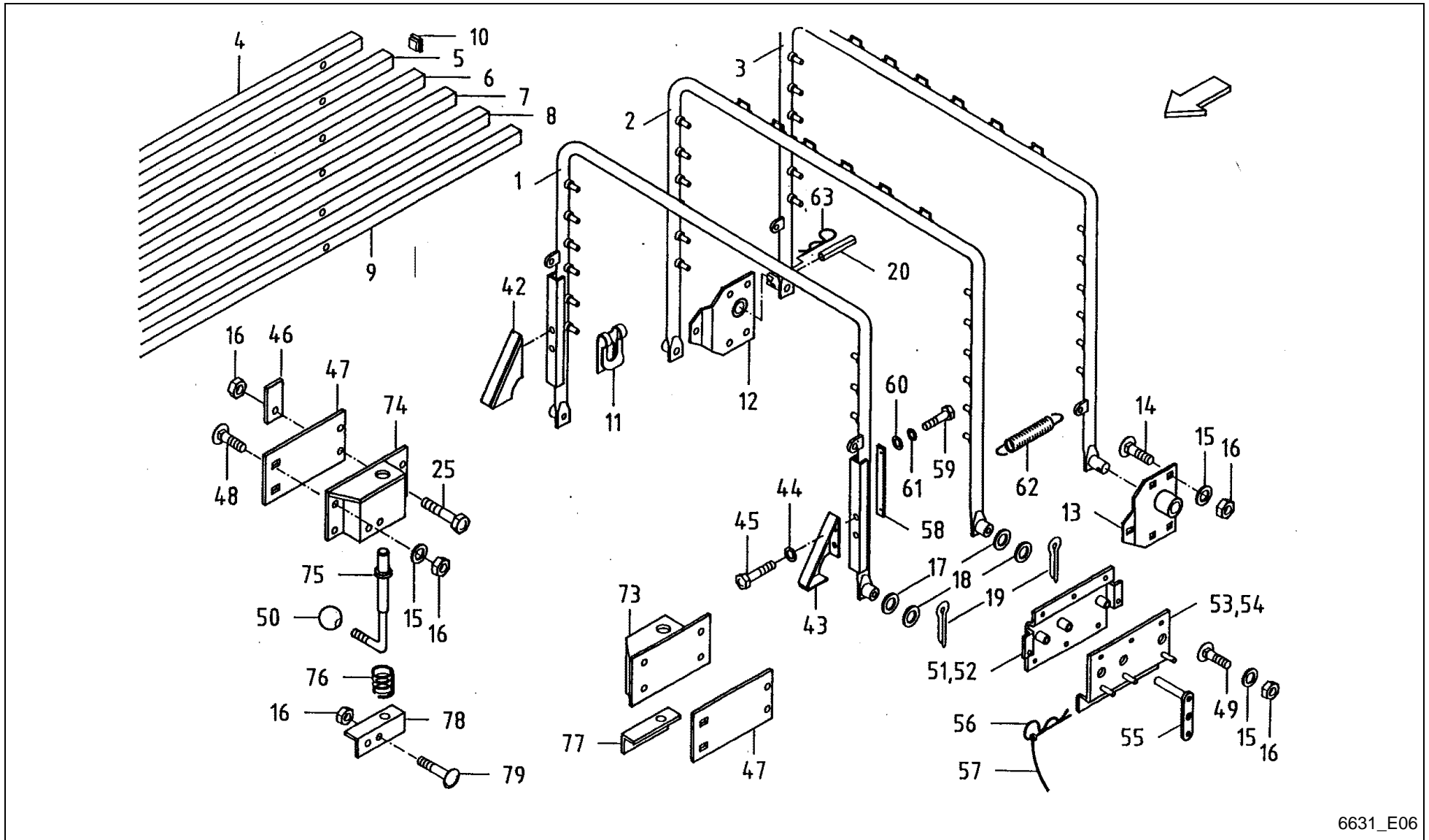

6631_E06

FeedMaster 3600S / DRY FORAGE SUPERST. YOKE-PROFILED TUBE



PosNo.	Part No.	Qty.	Description	Remark
1	VF16613405	1	YOKE	
2	VF16613406	1	YOKE	
3	VF16613408	1	YOKE	
4	VF16613409	2	PROFILED TUBE	
5	VF16613410	2	PROFILED TUBE	
6	VF16613411	2	PROFILED TUBE	
7	VF16613412	2	PROFILED TUBE	
8	VF16613413	2	PROFILED TUBE	
9	VF16613499	2	PROFILED TUBE	
10	VF16611490	24	SQUARE PLUG	
11	VF06214633	36	SEEGER RING	
12	VF06577154	1	BEARING	
13	VF06577152	1	BEARING	
14	VF06207534	10	SCREW	
15	VF06214192	26	WASHER 8,4X25X3 GALV.	
16	VF01104944	34	NY LOCK NUT 8A3CD985	
17	VF06214229	5	WASHER 21X32X2 GALV.	
18	VF06214228	4	WASHER 21X32X1 GALV.	
19	VF01122072	5	SPLIT PIN	
20	VF01157337	1	DOWEL PIN	
25	VF01112341	4	HEX. HEAD SCREW	
42	VF16614921	1	ANGLED STOP	
43	VF16614920	1	ANGLED STOP	
44	VF01107105	8	WASHER	
45	VF06209465	4	SCR. M10X20D933 8.8 GALV. DIN267-27	
46	VF06577183	2	SPACER	
47	VF16613464	2	PLATE	
48	VF01137628	4	SAUCER HEAD SCREW	
49	VF01142856	16	CUP SQR. BOLT M8X25DIN7380-2 10.9 GALV.	
50	VF06205968	2	BALL HANDLE	
51	VF16613418	1	SUPPORT RIGHT	
52	VF16613417	1	SUPPORT LEFT	
53	VF16613422	1	SUPPORT RIGHT	
54	VF16613421	1	SUPPORT LEFT	
55	VF16613427	4	PIN	
56	VF06264206	4	SPRING	
57	VF06564448	4	CORD L= 240 COLOUR BLACK	
58	VF16613432	2	STOP	
59	VF01123749	4	HEX. HEAD SCREW	
60	VF01107095	4	WASHER 6,4DIN125 GALV.	

FeedMaster 3600S / DRY FORAGE SUPERST. YOKE-PROFILED TUBE

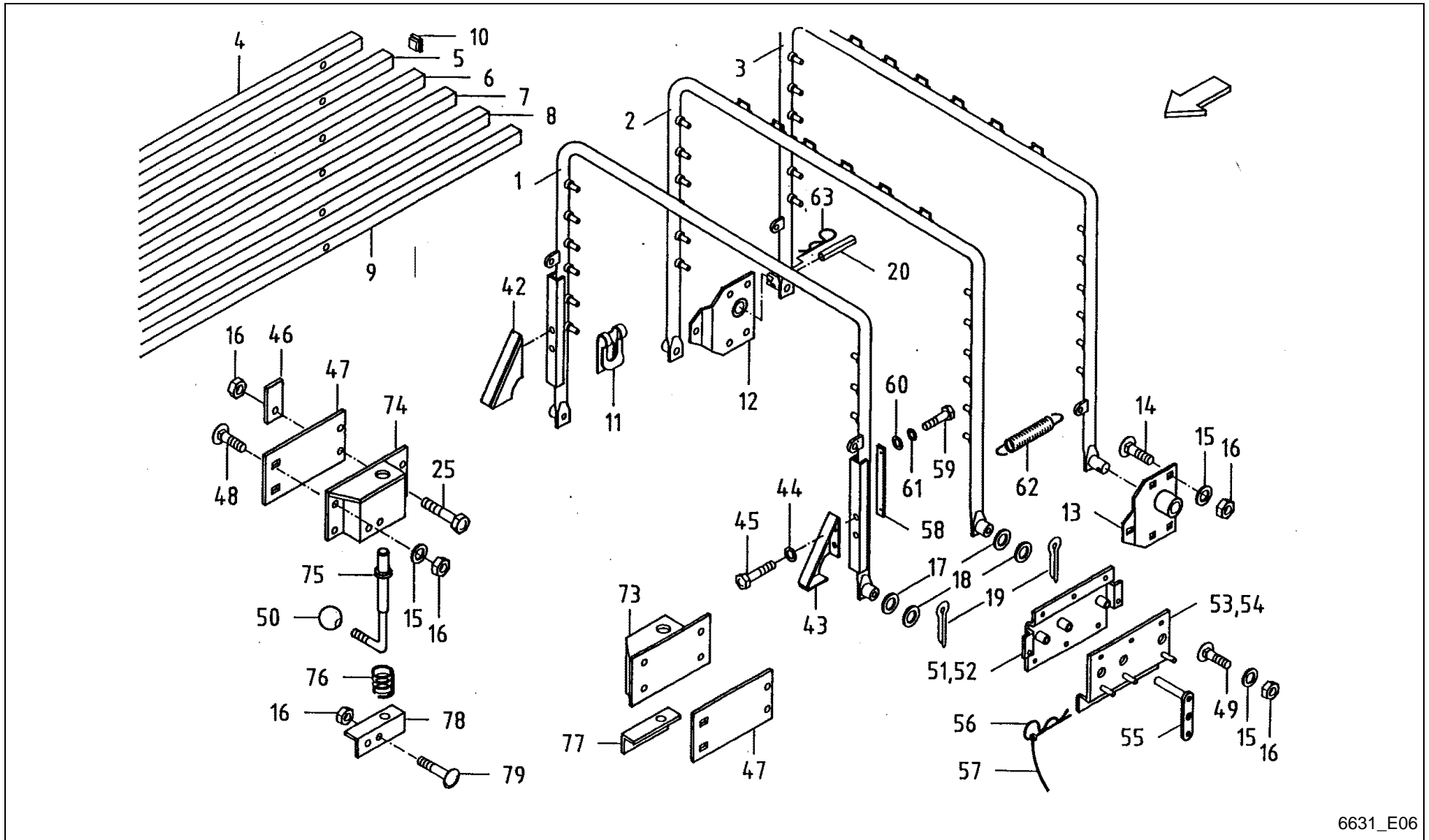

6631_E06

FeedMaster 3600S / DRY FORAGE SUPERST. YOKE-PROFILED TUBE



PosNo.	Part No.	Qty.	Description	Remark
61	VF01102797	4	SPRING WASHER	
62	VF06215565	2	TENSION SPRING 4,7 + 30,0 + 339 GA. ZI.	
63	VF06215666	1	SPRING CLIP	
73	VF06578992	1	CASE/BOX	
74	VF06578993	1	CASE/BOX	
75	VF06577192	2	FIXING PIN	
76	VF01141455	2	SPRING SUPERSTRUCTURE	
77	VF06577181	1	FIXING ANGLE	
78	VF06577182	1	FIXING ANGLE	
79	VF01108524	4	SCREW	

FeedMaster 3600S / DRY FORAGE SUPERST. CANVAS AND CABLES

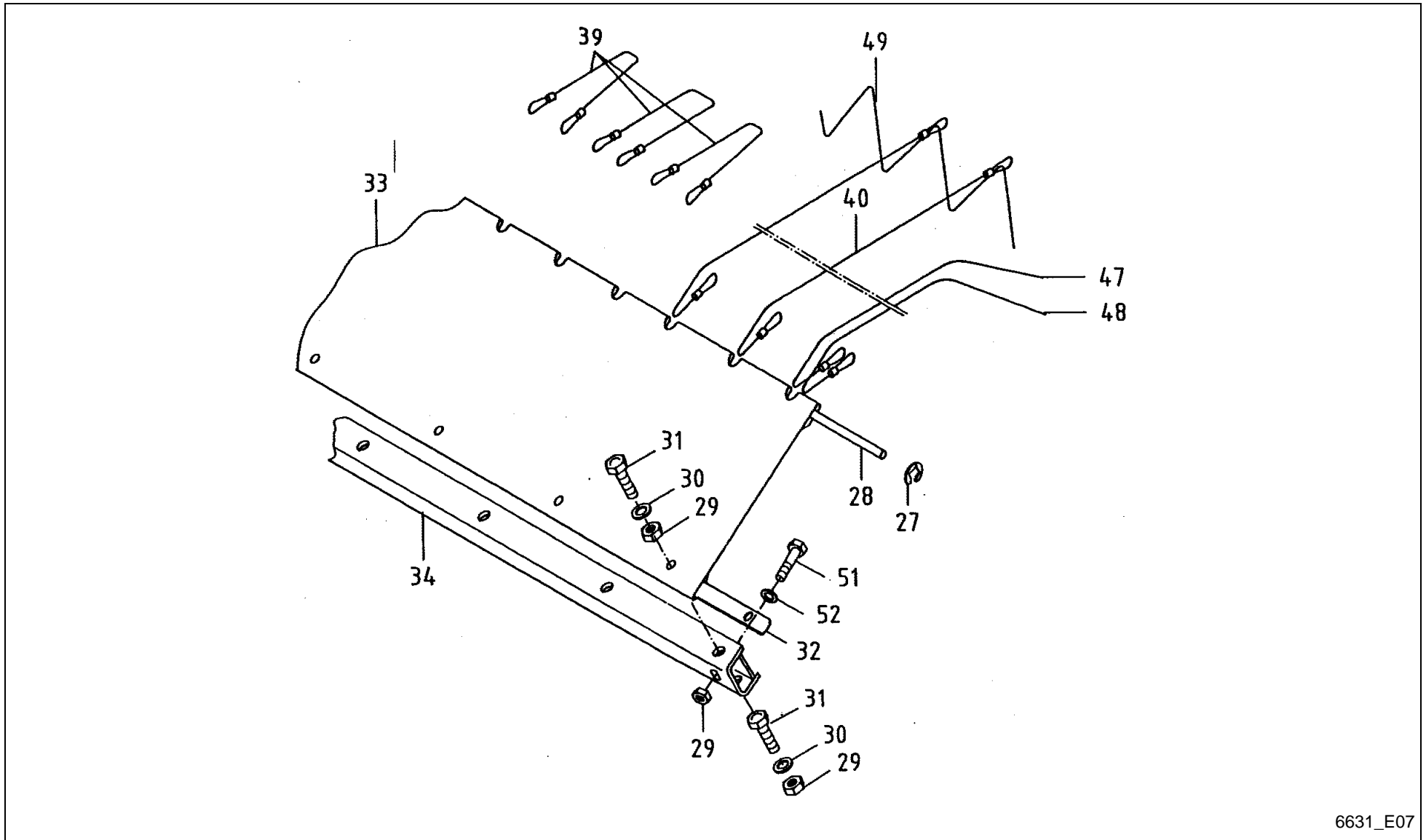

6631_E07

FeedMaster 3600S / DRY FORAGE SUPERST. CANVAS AND CABLES



PosNo.	Part No.	Qty.	Description	Remark
27	VF06587375	2	WASHER	
28	VF06587374	1	ROD	
29	VF01104944	22	NY LOCK NUT 8A3CD985	
30	VF06214192	18	WASHER 8,4X25X3 GALV.	
31	VF01112333	18	HEX. HEAD SCREW	
32	VF06577184	1	BAR	
33	VF06578646	1	FRONT CANVAS	
34	VF16613493	1	EXTENSION	
39	VF06587674	3	WIRE CABLE	
40	VF06587672	10	CABLE/ROPE	
47	VF16613469	2	CABLE/ROPE	
48	VF16613470	2	CABLE/ROPE	
49	VF16630219	1	CORD PE 6X20000MM	
51	VF01112322	4	HEX. HEAD SCREW	
52	VF01107163	8	WASHER	

FeedMaster 3600S / LEVEL INDICATOR

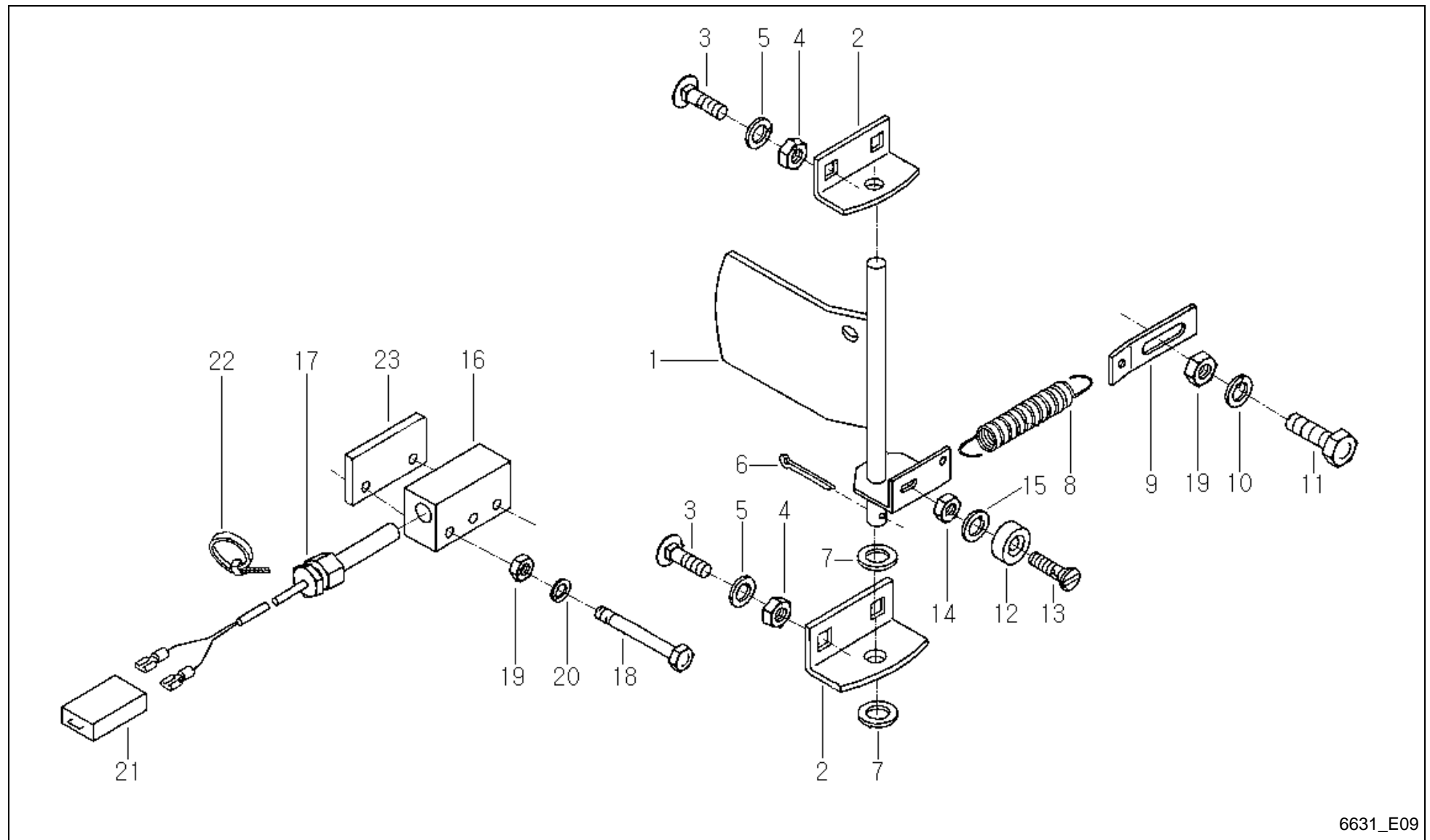

6631_E09

FeedMaster 3600S / LEVEL INDICATOR



PosNo.	Part No.	Qty.	Description	Remark
1	VF16518205	1	FLAP/COVER	
2	VF16511632	2	RETAINER	
3	VF06207535	4	OVAL HEADED BOLT	
4	VF01104944	4	NY LOCK NUT 8A3CD985	
5	VF01107163	4	WASHER	
6	VF01106451	1	SPLIT PIN	
7	VF06214215	2	WASHER 18X30X1,5 GALV.	
8	VF06215513	1	TENSION SPRING	
9	VF16511633	1	CONNECTING PLATE	
10	VF06214189	1	WASHER 6,4X18X2 A2C	
11	VF01103316	1	HEX. HEAD SCREW	
12	VF16514462	1	MAGNET/SOLENOID	
13	VF01132262	1	C SUNK SCREW	
14	VF06209764	1	HEX.NUT	
15	VF01119806	1	WASHER/DISC/PLATE	
16	VF16517215	1	SWITCH HOUSING	
17	VF16518210	1	IGNITION SWITCH	
18	VF01111083	2	HEX. HEAD SCREW	
19	VF01114357	3	LOCK NUT	
20	VF06214189	2	WASHER 6,4X18X2 A2C	
21	VF01169436		CABLE-CONNECTOR	
22	VF06216479	6	CABLE TIE 150X3,6 SW SNX 2-35	
23	VF16630487	1	DISTANCE PLATE	

FeedMaster 3600S / RIGID MOUNTING, CANVAS AND CABLES

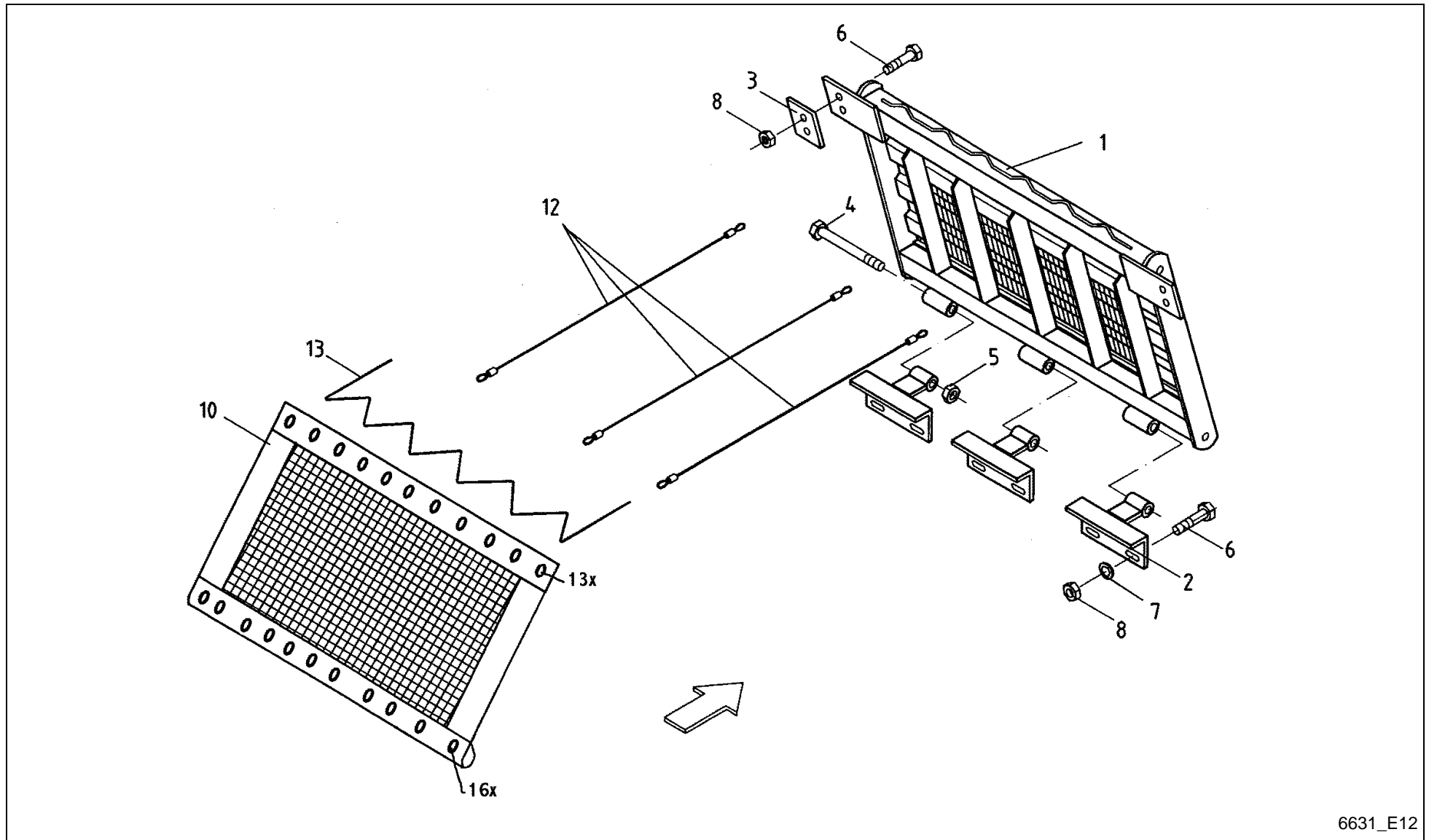

6631_E12

FeedMaster 3600S / RIGID MOUNTING, CANVAS AND CABLES



PosNo.	Part No.	Qty.	Description	Remark
1	VF16515605	1	AIR CLEANER	
2	VF16515614	3	HINGE ANGLE	
3	VF16515613	2	PACHED PLATE	
4	VF01111576	3	SCREW M 12 X 120D931 8 8A3C	
5	VF06209769	3	LOCK NUT	
6	VF01112341	10	HEX. HEAD SCREW	
7	VF06214193	6	WASHER 8,4X21X3 GALV.	
8	VF01104944	10	NY LOCK NUT 8A3CD985	
10	VF16630216	1	NET REAR	
12	VF16630217	14	CORD PE 6X4150MM	
13	VF16630219	1	CORD PE 6X20000MM	

FeedMaster 3600S / FRAME

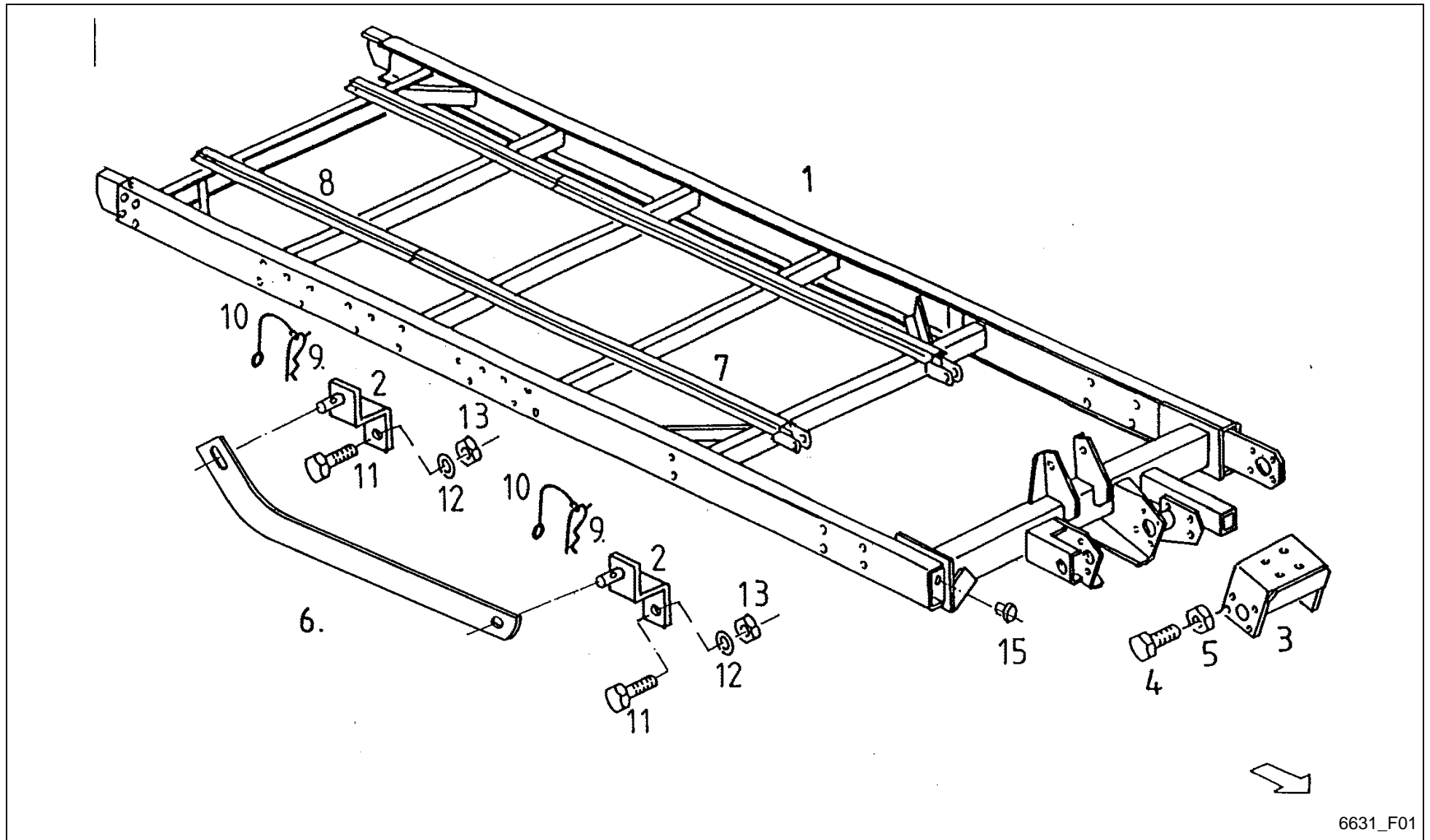

6631_F01

FeedMaster 3600S / FRAME



PosNo.	Part No.	Qty.	Description	Remark
1	VF16515716	1	CHASSIS FRAME	
2	VF16517171	2	RETAINER	
3	VF06575228	1	BRACKET	
4	VF01112683	4	HEX.HEAD SCHREW	
5	VF01127856	4	LOCK NUT	
6	VF16611366	1	LEVER	
7	VF06572550	2	GUIDE RAIL	
8	VF06558571	2	GUIDE RAIL	
9	VF06264206	2	SPRING	
10	VF06564448	2	CORD L= 240 COLOUR BLACK	
11	VF01112447	2	HEX.HEAD SCREW	
12	VF06214197	2	WASHER 10,5X30X3 GALV.	
13	VF06209768	2	LOCK NUT	
15	VF01001718	1	PLUG GPN300 F19	

FeedMaster 3600S / AXLE CARRIER FOR SIMPLE AXLE

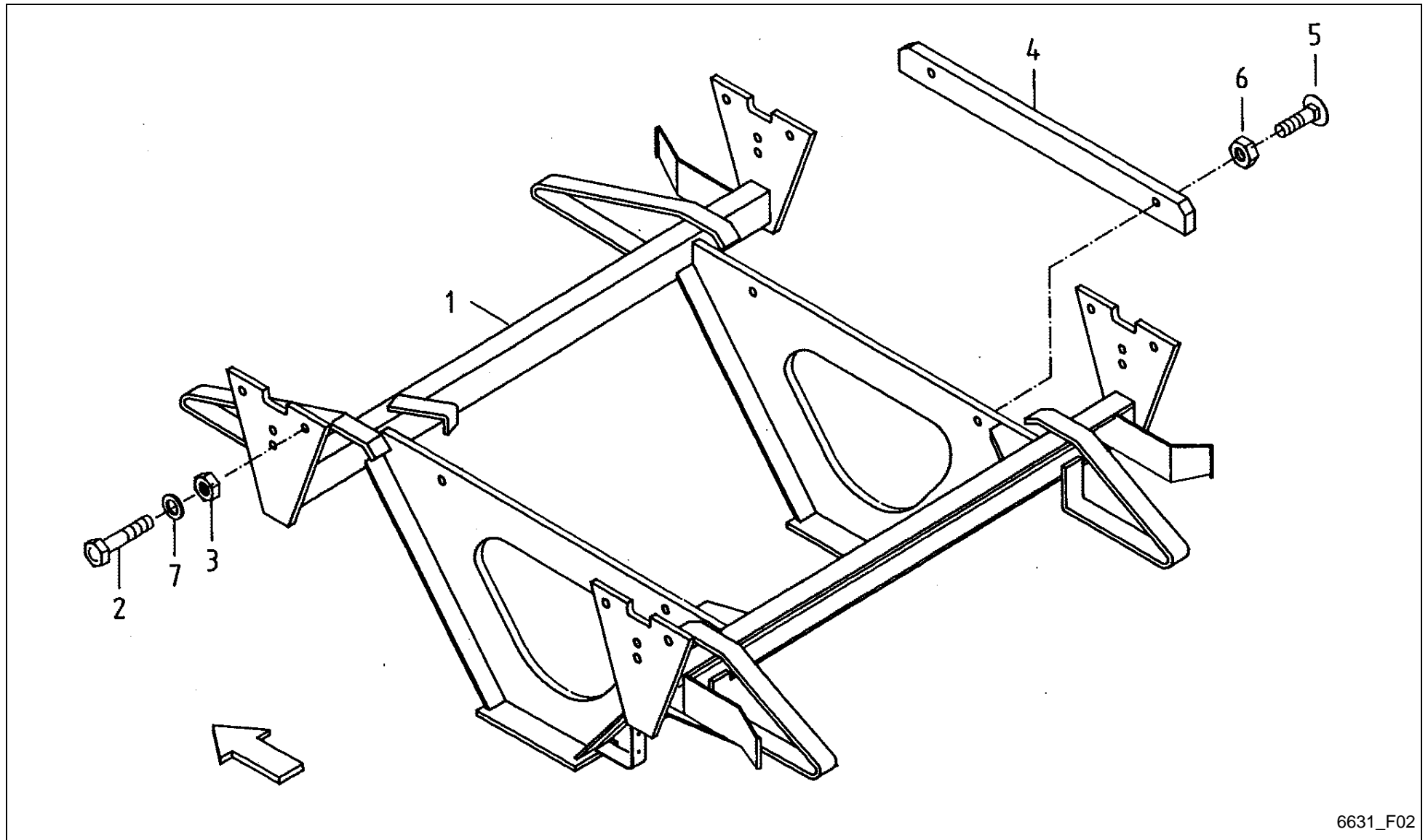

6631_F02

FeedMaster 3600S / AXLE CARRIER FOR SIMPLE AXE



PosNo.	Part No.	Qty.	Description	Remark
1	VF16613226	1	SUPPORT	
2	VF01103341	8	HEX.HEAD SCREW	
3	VF06209778	8	LOCK NUT	
4	VF06587661	2	STRAP	
5	VF01138996	4	SAUCER HEAD SCREW	
6	VF01104944	4	NY LOCK NUT 8A3CD985	
7	VF06214207	8	WASHER	

FeedMaster 3600S / AXLE SUPPORT FOR SIMPLE AXE

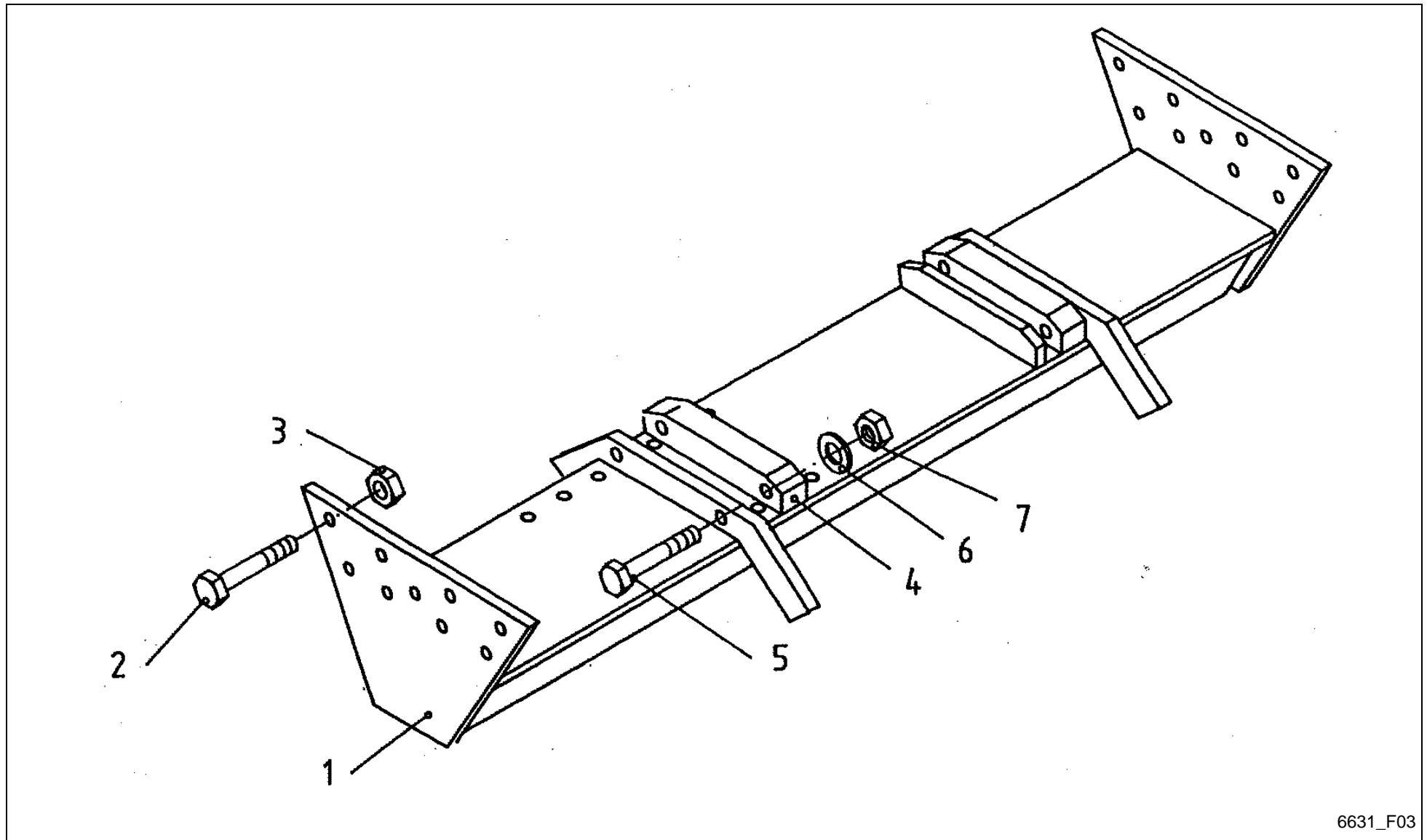

6631_F03

FeedMaster 3600S / AXLE SUPPORT FOR SIMPLE AXE



PosNo.	Part No.	Qty.	Description	Remark
1	VF16611492	1	AXLE CARRIER	S C09
2	VF01103341	8	HEX.HEAD SCREW	
3	VF06209778	8	LOCK NUT	
4	VF16518865	2	STRAP	
5	VF01111168	4	HEX. HEAD SCREW	
6	VF06214192	4	WASHER 8,4X25X3 GALV.	
7	VF01104944	4	NY LOCK NUT 8A3CD985	

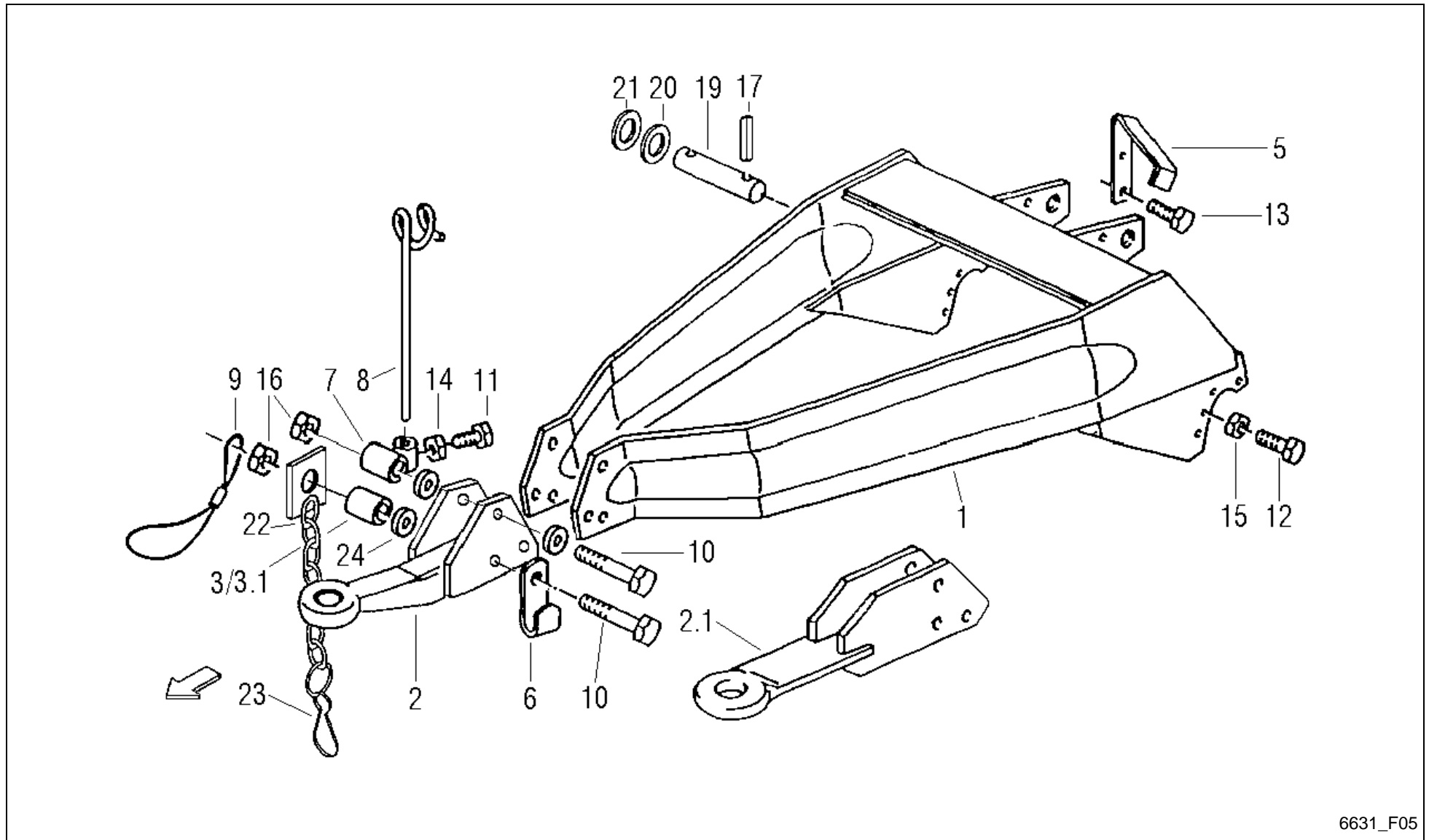

FeedMaster 3600S / DRAWBAR Z 450



PosNo.	Part No.	Qty.	Description	Remark
1	VF16513246	1	DRAWBAR	
2	VF16631460	1	TRACTION EYE	
2.1	VF16613273	1	DRAWBAR EYE	
3	VF06554525	1	TUBE	
3.1	VF16631478	1	PIPE	bei Pos.2 verwenden
5	VF06558560	1	CLAMPING PIECE	
6	VF06558561	1	ANGLE	
7	VF06558562	1	TUBE	
8	VF06558569	1	SUPPORT	
9	VF06587235	1	SAFETY CABLE	
10	VF01136666	2	HEX. HEAD SCREW	
11	VF01112307	1	HEX. HEAD SCREW	
12	VF01112687	4	HEX. HEAD SCREW	
13	VF06209473	2	BOLT M8X16 D933 8.8 A3C DIN267-27 COATE	
14	VF01112824	1	HEX. NUT	
15	VF01127856	4	LOCK NUT	
16	VF06209774	2	LOCK NUT	
17	VF01115478	2	DOWEL PIN	
19	VF06554790	1	PIN	
20	VF01137526	2	WASHER	
21	VF06214486	1	SPACER 35X45X1,0 D988	
22	VF16611433	1	CHAIN	
23	VF06211876	1	SNAP HOOK C60 D5299 GALV.	
24	VF06214226	3	WASHER	
25	VF01120692	1	GREASE NIPPLE H1 AM 6X1 DIN 71412	

FeedMaster 3600S / OVERR. DRAWBAR

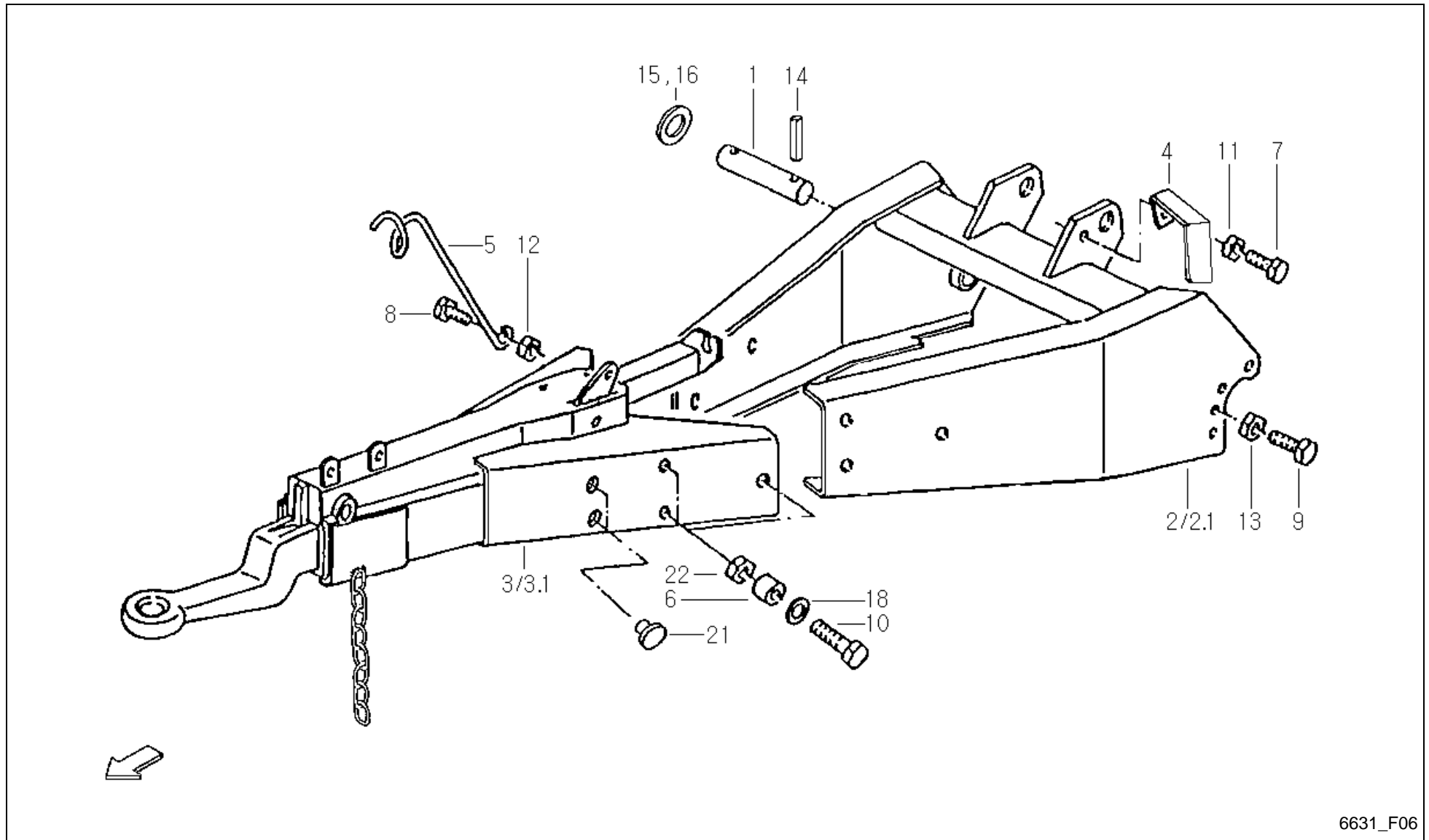

6631_F06

FeedMaster 3600S / OVERR. DRAWBAR



PosNo.	Part No.	Qty.	Description	Remark
1	VF06554790	1	PIN	
2	VF16517151	1	DRAWBAR	-A 2006
2.1	VF16631491	1	DEICHSEL GSW.	+A 2007
3	VF16613360	1	OVERRUNNING DEVICE	S F07/F08; -700
3.1	VF16630398	1	OVERRUNNING DEVICE	+701
4	VF06558565	1	CLAMPING PIECE	
5	VF06558567	1	SUPPORT	
6	VF06575227	6	SPACER RING	
7	VF01112333	1	HEX. HEAD SCREW	
8	VF01112418	1	BOLT, SCREW	
9	VF01112683	4	HEX.HEAD SCHREW	
10	VF01111867	6	HEX.BOLT	
11	VF01104944	1	NY LOCK NUT 8A3CD985	
12	VF06209768	1	LOCK NUT	
13	VF01127856	4	LOCK NUT	
14	VF01115478	2	DOWEL PIN	
15	VF01137526	1	WASHER	
16	VF06214486	1	SPACER 35X45X1,0 D988	
18	VF01142556	12	SPACING RING	
21	VF01097625	3	PLUG GPN300 F241	
22	VF01100590	6	LOCK NUT	

FeedMaster 3600S / OVERRUNNING DEVICE (-0700)

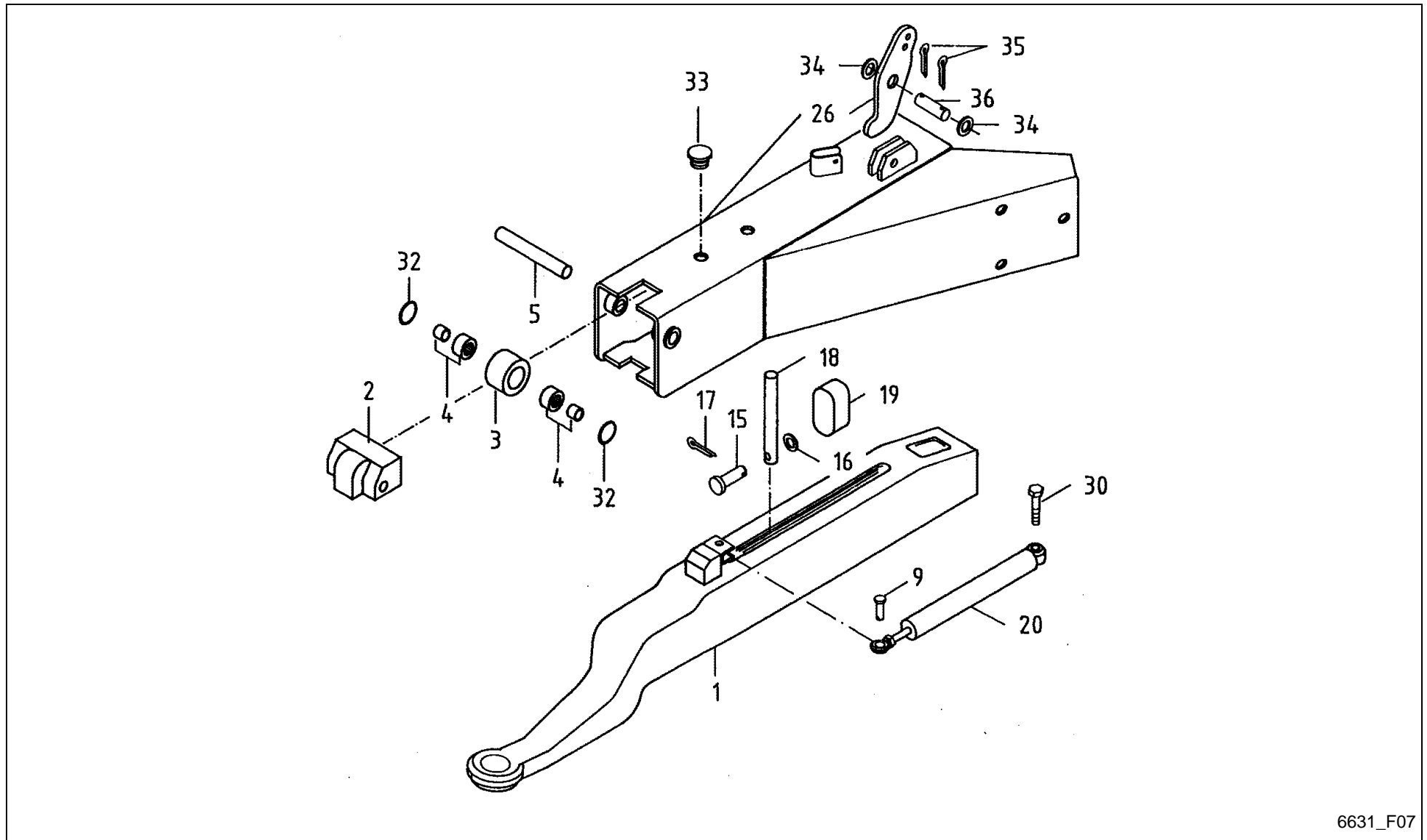

6631_F07

FeedMaster 3600S / OVERRUNNING DEVICE (-0700)



PosNo.	Part No.	Qty.	Description	Remark
1	VF16614457	1	PULLROD	
2	VF16614458	1	CAP	
3	VF16614459	1	ROLLER	
4	VF16614462	2	NEEDLE SLEEVE	
5	VF16614460	1	PIN	
9	VF16614461	1	PIN	
15	VF06210000	1	PIN	
16	VF01107101	1	WASHER 8,4DIN125 GALV.	
17	KG01248161	1	SPLIT PIN 2X16 ST	
18	VF16614463	1	STOP	
19	VF16614464	1	ABSORBER	
20	VF16614465	1	SHOCK ABSORBER	
26	VF16614469	1	REVERSING LEVER	-700
26	VF16630393	1	REVERSING LEVER	+701
30	VF01111504	1	SCREW	
32	VF16614471	2	RING	
33	VF16614470	2	NIPPLE	
34	VF06214288	2	SPACER	
35	VF01106451	2	SPLIT PIN	
36	VF06209919	1	PIN	

FeedMaster 3600S / OVERRUNNING DEVICE AVEG 2000 BPW (+0701)

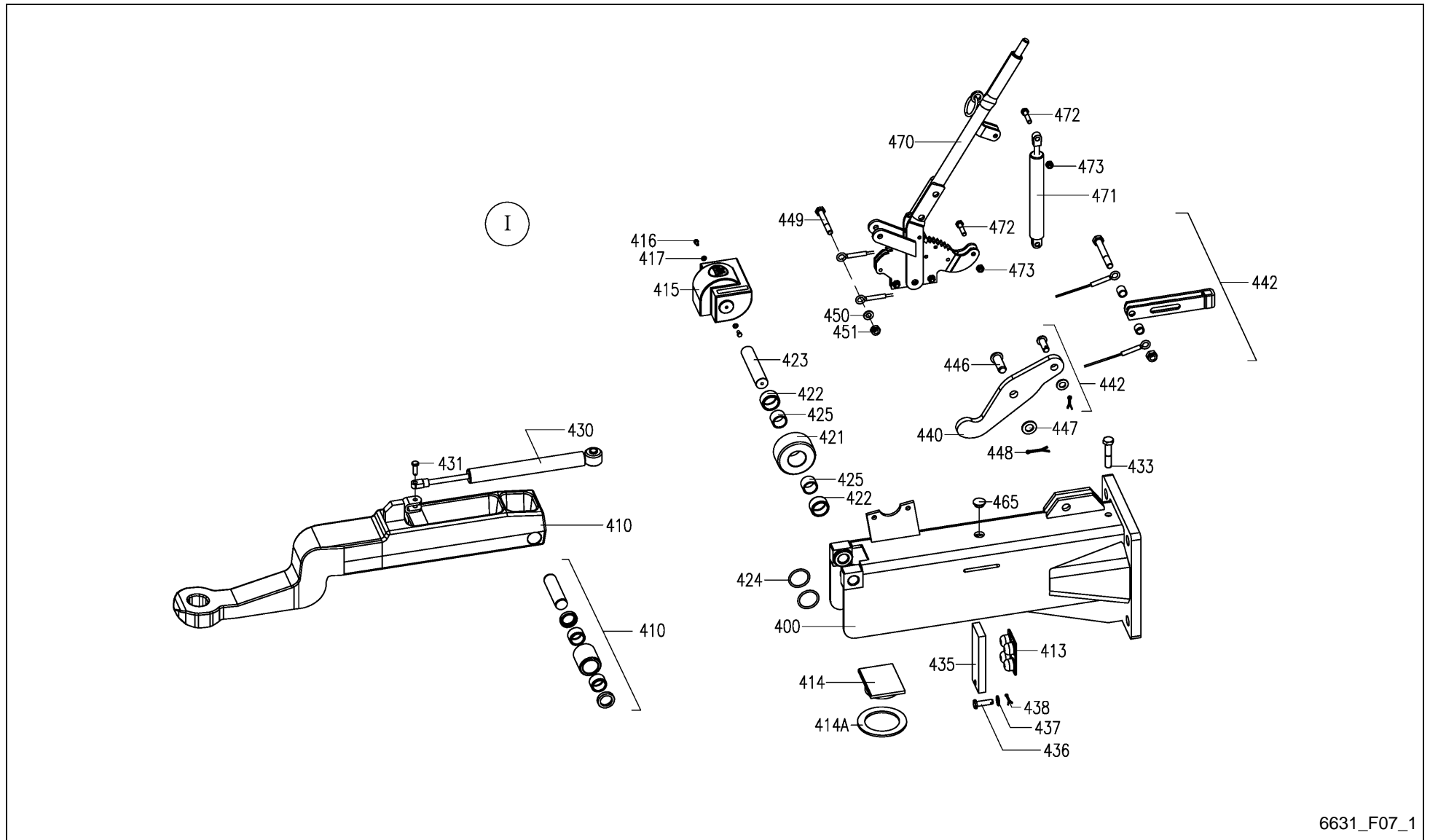

6631_F07_1

FeedMaster 3600S / OVERRUNNING DEVICE AVEG 2000 BPW (+0701)



PosNo.	Part No.	Qty.	Description	Remark
I	VF16630398	1	OVERRUNNING DEVICE	
400	A143517400	1	HOUSING	
410	VF16614457	1	PULLROD	
413	VF16614464	1	ABSORBER	
414	A143517500	1	PLATE	
414A	A143517600	1	WASHER 100/71X0,5-4,0	
415	VF16614458	1	CAP	
416	A143517700	2	HEXAGON HEAD SCREW M5X10 DIN933 8.8	
417	A143517800	2	WASHER 5,3 DIN125 200 HV	
421	VF16614459	1	ROLLER	
422	A143517900	2	NEEDLE SLEEVE HK3020 DIN618	
423	VF16614460	1	PIN	
424	A143518100	2	O-RING 35X4	
425	A143518200	2	INNER RING 25X30X20,5	
430	VF16614465	1	SHOCK ABSORBER	
431	VF16614461	1	PIN	
433	A143518300	1	HEXAGON HEAD SCREW M12X60 DIN931 8.8	
435	A143518400	1	PLATE	
436	A143518500	1	BOLT 10X35X31 DIN1434 ST	
437	A143466900	1	WASHER 10,5 DIN125 200HV	
438	A143485300	1	SPLIT PIN 3,2X16 ISO1234	
440	A143518600	1	DEFLEXION LEVER 120:85	
442	A143518700	1	BRAKE CABLE, COMPLETE	
446	A143518800	1	BOLT 16X45X38 DIN1434 ST	
447	A143518900	1	WASHER 17 DIN125 200 HV	
448	A143472600	1	SPLIT PIN 4X25 ISO1234	
449	A143519000	1	HEXAGON HEAD SCREW M10X75 DIN931 8.8	
450	A143466900	1	WASHER 10,5 DIN125 200HV	
451	A143467500	1	LOCK NUT VM10 DIN980	
465	VF16624942	1	PLUG	
470	A143519100	1	HAND BRAKE LEVER	
471	A143519200	1	DAMPER	
472	A143518000	2	HEXAGON HEAD SCREW M8X35 DIN933 8.8	
473	A143517100	2	LOCK NUT VM8 DIN980	

FeedMaster 3600S / OVERRUN BRAKE BRAKE LEVER (-0700)

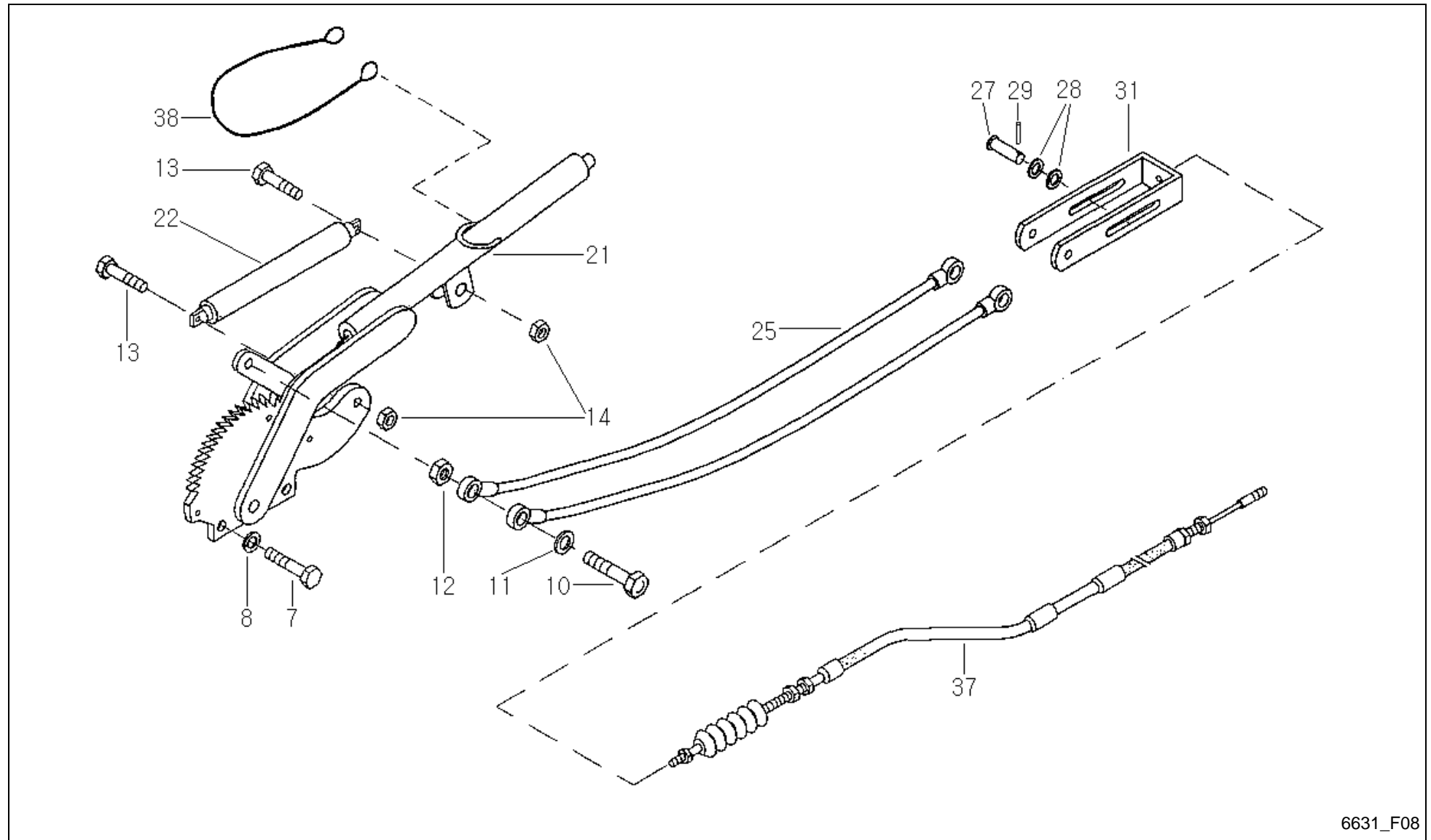

6631_F08

FeedMaster 3600S / OVERRUN BRAKE BRAKE LEVER (-0700)



PosNo.	Part No.	Qty.	Description	Remark
7	VF01112333	2	HEX. HEAD SCREW	
8	VF01102799	2	SPRING WASHER	
10	VF01111336	1	HEX.HEAD SCREW	
11	VF01107105	1	WASHER	
12	VF01102659	1	HEX. NUT	
13	VF01112350	2	HEX. HEAD SCREW	
14	VF01112824	2	HEX. NUT	
21	VF16614466	1	HAND BRAKE LEVER	
22	VF16614467	1	GAS-FILLED DAMPFER	
25	VF16614468	1	BRAKE CABLE	
27	VF06210015	1	PIN	
28	VF06214207	2	WASHER	
29	VF01106451	1	SPLIT PIN	
31	VF16614456	1	FORK	
37	VF06556619	1	BRAKE CABLE	
38	VF06587227	1	FIXING ROPE	

FeedMaster 3600S / ADJUSTING SPINDLE

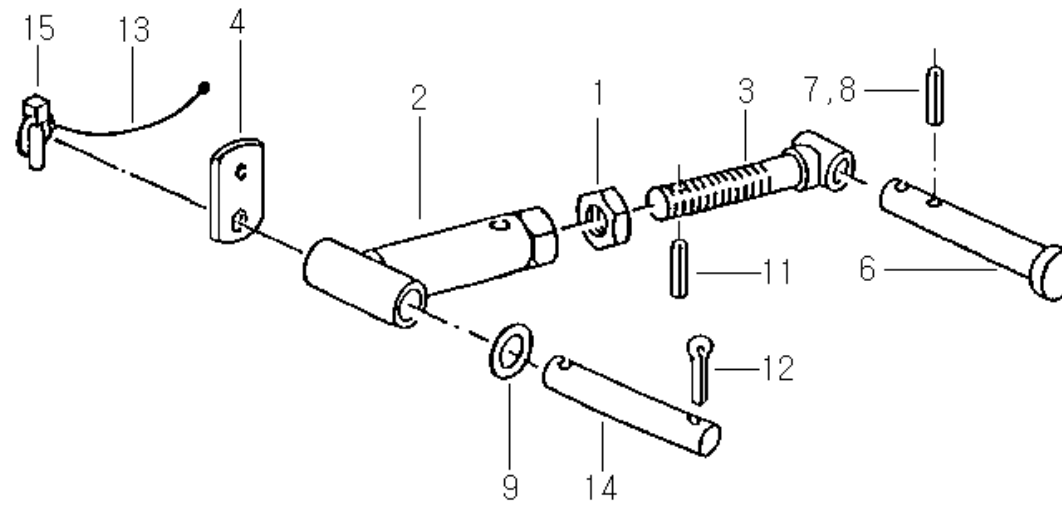

6631_F09

FeedMaster 3600S / ADJUSTING SPINDLE



PosNo.	Part No.	Qty.	Description	Remark
1	VF01112972	1	HEX.NUT	
2	VF16517160	1	SPINDLE	
3	VF16517144	1	THREADED SPINDLE	
4	VF16517165	1	CONNECTING PLATE	
6	VF16515159	1	PIN/BOLT/STUD	S D20 Pos. 15
7	VF01136930	1	DOWEL PIN	
8	VF01157345	1	DOWEL PIN	
9	VF06214238	1	WASHER 34X50X5 A2C DIN 1441	
11	VF01115438	1	DOWEL PIN	
12	VF01106500	1	SPLIT PIN 8X50DIN94 GALV.	
13	VF06564448	1	CORD L= 240 COLOUR BLACK	
14	VF01397597	1	PIN/BOLT/STUD	
15	VF06213664	1	FOLDING PLUG	

FeedMaster 3600S / CONSTRUCTIVE VARIANT AXLE CARRIER FOR SIMPLE AXLE

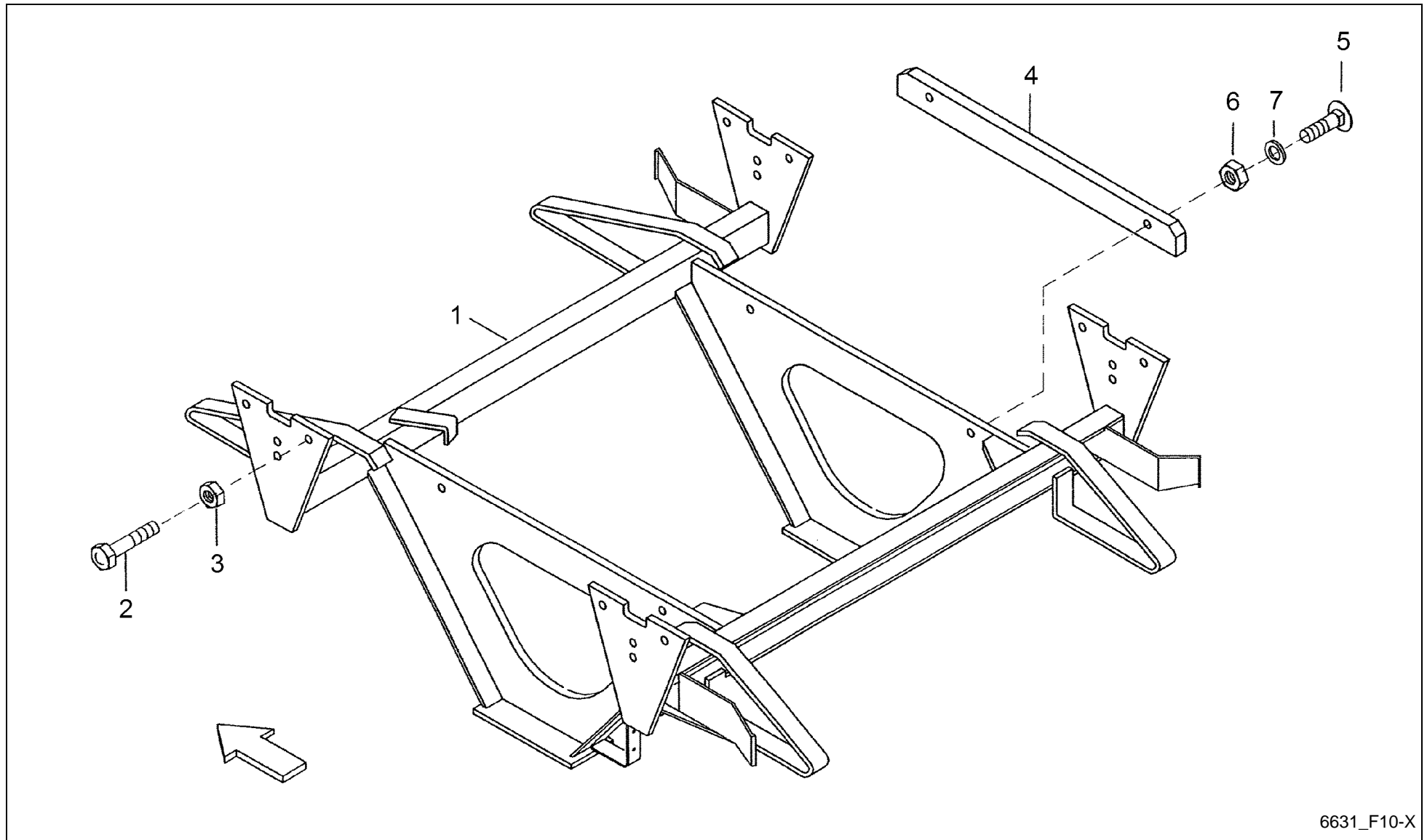

6631_F10-X

FeedMaster 3600S / CONSTRUCTIVE VARIANT AXLE CARRIER FOR SIMPLE AXE



PosNo.	Part No.	Qty.	Description	Remark
1	A143011086	1	SUPPORT	
2	KG00339261	8	HEX. BOLT M16X90 10.9	
3	VF01100590	8	LOCK NUT	
4	VF06587661	2	STRAP	
5	VF01138996	4	SAUCER HEAD SCREW	
6	VF01104944	4	NY LOCK NUT 8A3CD985	
7	VF06214207	4	WASHER	

FeedMaster 3600S / ELECTR.REMOTE CONTR. PILOTBOX-T

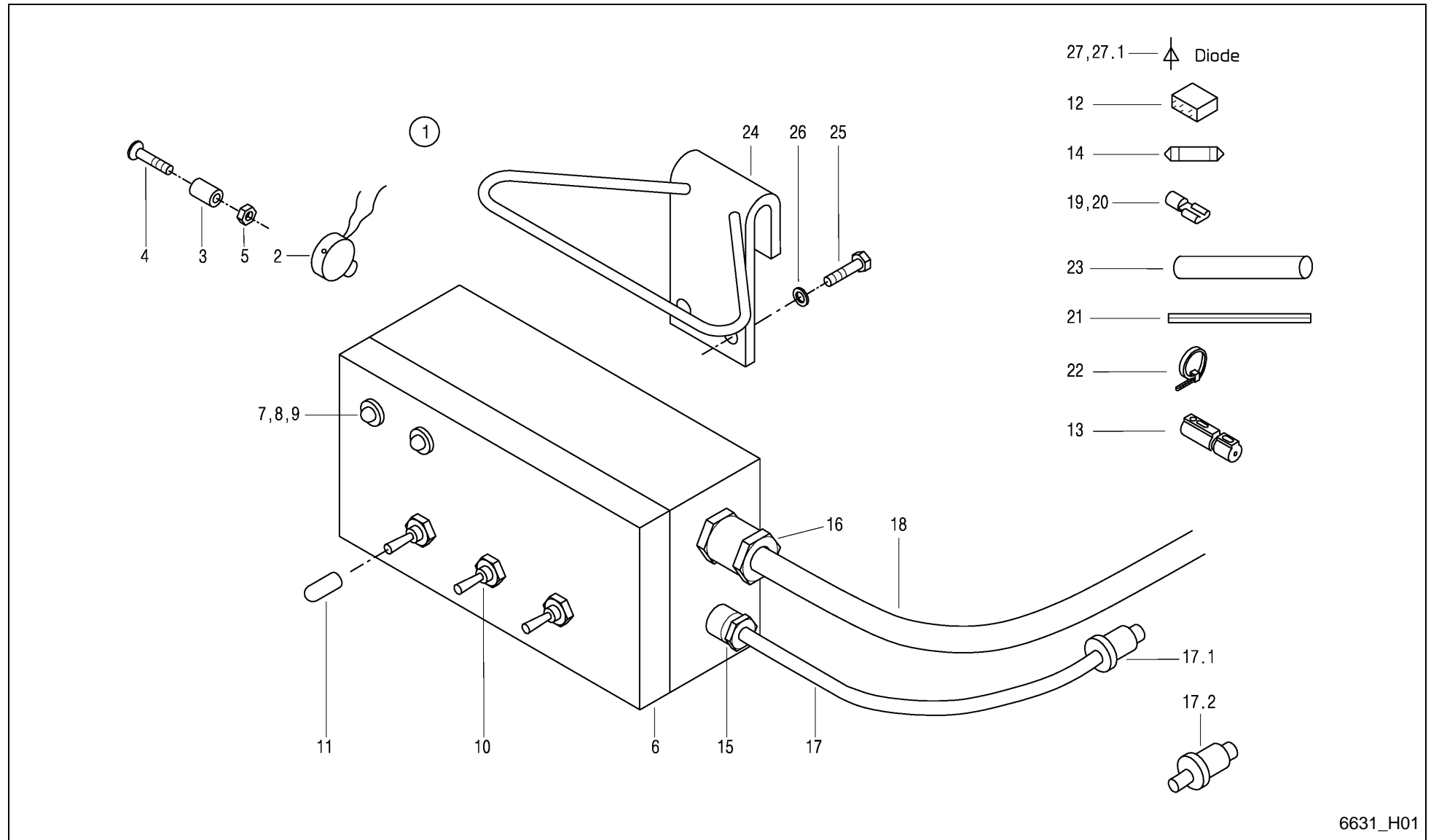

6631_H01

FeedMaster 3600S / ELECTR.REMOTE CONTR. PILOTBOX-T



PosNo.	Part No.	Qty.	Description	Remark
1	VF16613394	1	PILOTBOX-T	
2	VF06579959	1	HORN	
3	VF06579960	2	SLEEVE	
4	VF01397550	2	C'SUNK SCREW	
5	VF01143097	2	HEX.NUT	
6	VF16613387	1	HOUSING/CASE	
7	VF16613236	1	RED LAMP	
8	VF16613237	1	GREEN LAMP	
9	VF16613238	2	O-RING	
10	VF06579979	3	TOGGLE SWITCH	
11	VF16515453	3	CAP	
12	VF01164017	1	RELAY	
13	VF06587052	1	SUPPORT	
14	VF01143017	1	FUSE	
15	VF06213737	1	UNION	
16	VF01151892	1	THREADED UNION	
17	VF06579961	1	CABLE	mit Pos.17.1
17.1	VF01101600	1	PLUG	
17.2	VF16518524	1	PLUG CONTACT 3-POLE BIS 25A DIN 9680	alternativ
18	VF01142889	1	ELECTRIC LINES	
19	VF01397896	13	PLUG-IN SLEEVE	
20	VF01397920	15	PLUG-IN SLEEVE	
21	VF01403239	1	ELECTRIC LINES	
22	VF06216479	3	CABLE TIE 150X3,6 SW SNX 2-35	
23	VF16513942	1	SHRINK HOSE	
24	VF16515468	1	YOKE/RETAINER	
25	VF01112240	2	HEX. HEAD SCREW	
26	VF01118645	2	SEAL RING	
27	VF16511469	5	DIODE	
27.1	VF16513933	1	DIODE	+451

FeedMaster 3600S / ELECTR. EGUIPM. DISTRIBUTION BOX

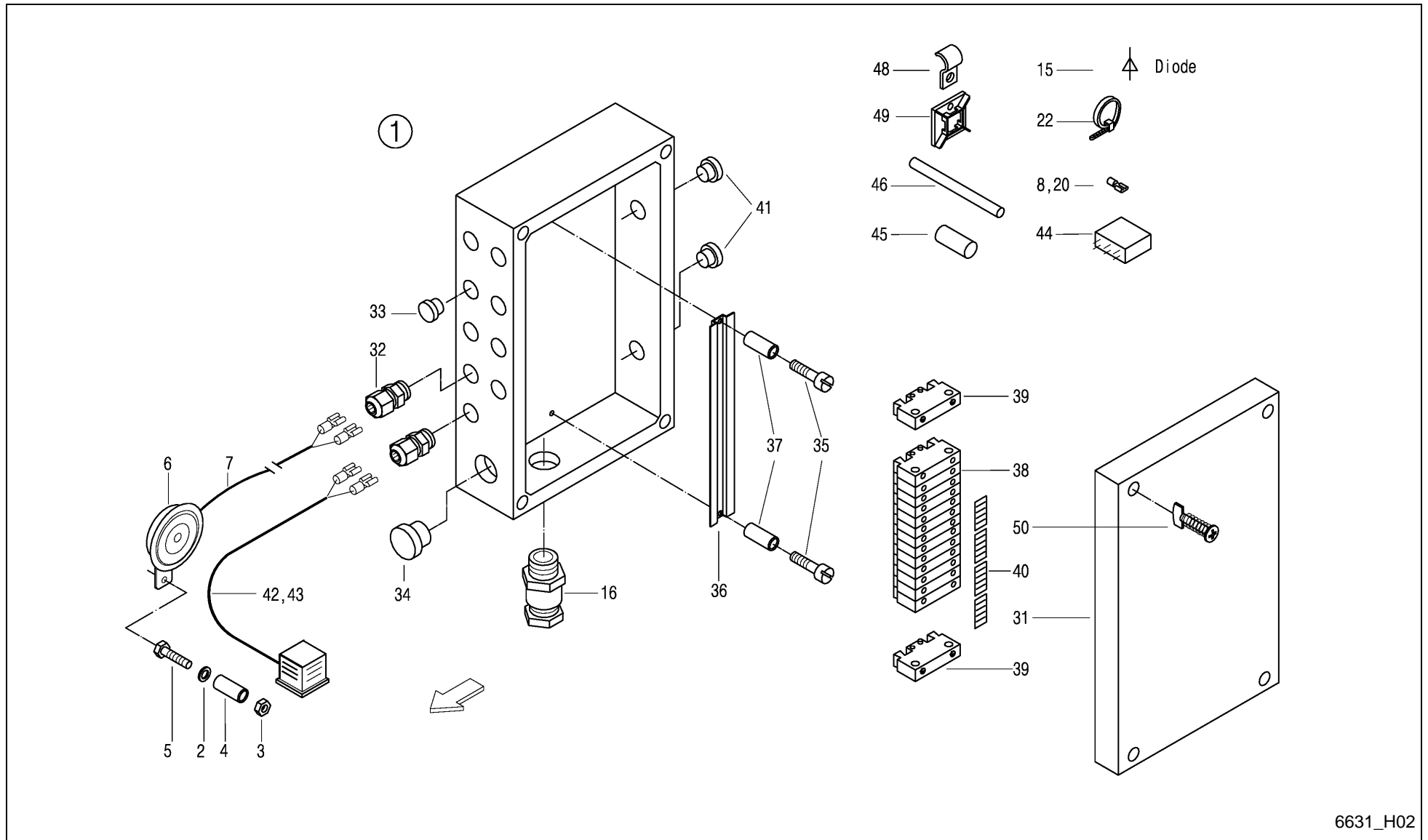

6631_H02

FeedMaster 3600S / ELECTR. EGUPM. DISTRIBUTION BOX



PosNo.	Part No.	Qty.	Description	Remark
1	VF16613396	1	DISTRIBUTION BOX	
2	VF01107163	2	WASHER	-A 2005
3	VF01104944	1	NY LOCK NUT 8A3CD985	-A 2005
4	VF16606570	1	FIXING TUBE GALV. L=48 RO.16X2.5	-A 2005
5	VF01111179	1	HEX.BOLD	-A 2005
6	VF06214045	1	HORN	-A 2005
7	VF16611480	1	CABLE	-A 2005
8	VF01397896	2	PLUG-IN SLEEVE	
15	VF16511469	5	DIODE	
16	VF01151892	1	THREADED UNION	
20	VF01397920	17	PLUG-IN SLEEVE	
22	VF06216479	13	CABLE TIE 150X3,6 SW SNX 2-35	
31	VF16517792	1	HOUSING	
31.1	VF16611275	4	QUICK FASTENER	
32	VF02953409	6	THREADED UNION	
33	VF01397704	4	BLANK PLUG	
34	VF02953408	1	BLANK PLUG	
35	VF01105571	2	CHEESE-HEAD SCREW	
36	VF16517922	1	SUPPORT RAIL	
37	VF16517923	2	SLEEVE	
38	VF16515446	14	TERMINAL	
39	VF16515448	2	END HOLDER	
40	VF16517917	1	LETTERING	
41	VF02953410	2	NIPPLE	
42	VF16518970	4	PIPE/LINE/LEAD	
42	VF01128192	6	CABLE END SOCKET	
42.1	VF06579981	3	TIN	
42.2	VF06579982	3	SECTIONAL SEAL	
43.3	VF16611079	3	INSCRIPTION PLATE	
44	VF16613243	1	RELAY	
45	VF16611081	1	SHRINK HOSE	
46	VF01404321	2	SHRINK HOSE	
48	VF06216397	2	FIXING CLIP	
49	VF16613283	2	CABLE RETAINER	
50	VF01397598	2	SELF-TAPPING SCREW	

FeedMaster 3600S / ELECTR. EQUIPM. LIGHTING

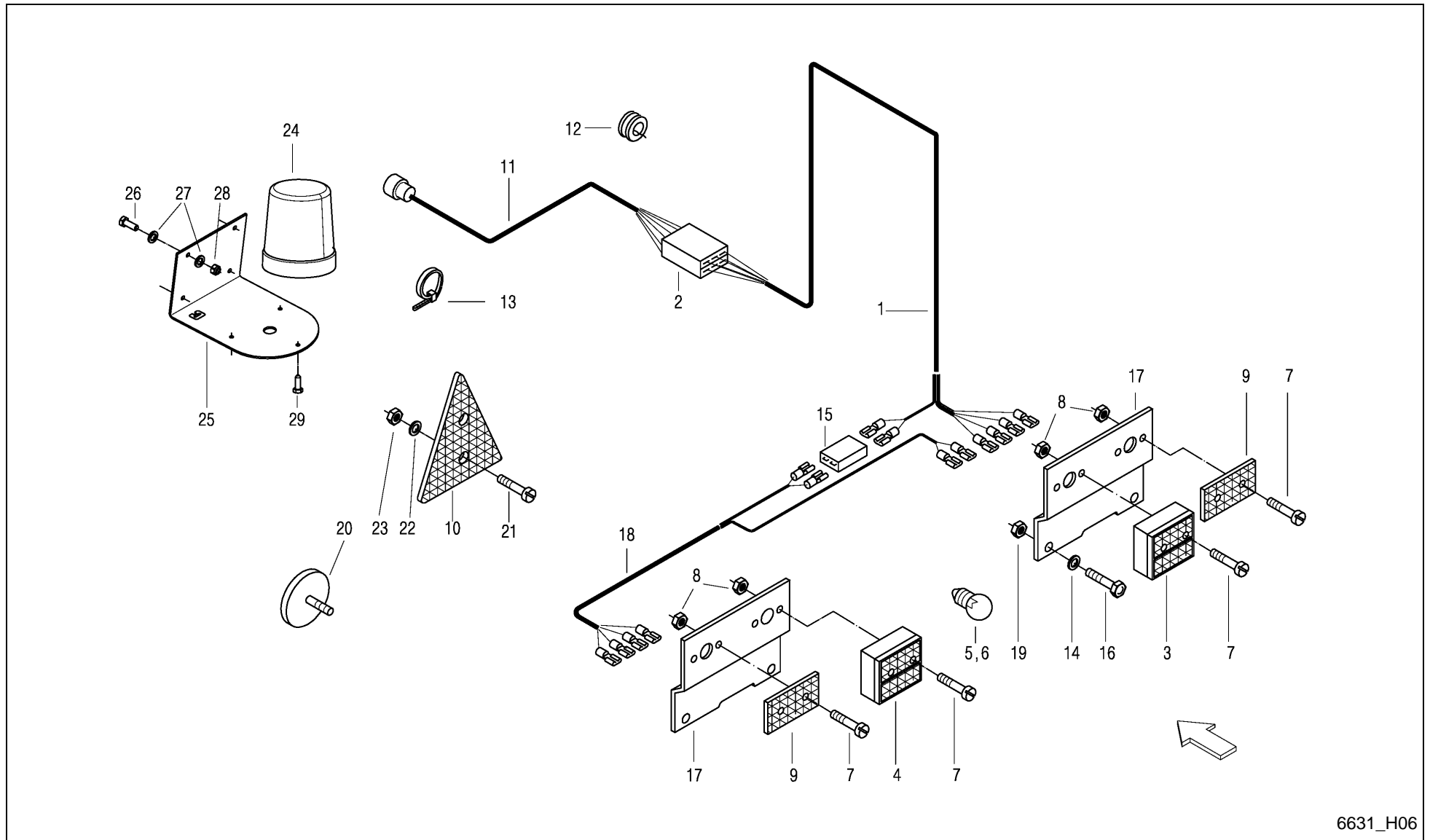

6631_H06

FeedMaster 3600S / ELECTR. EQUIPM. LIGHTING



PosNo.	Part No.	Qty.	Description	Remark
1	VF16516330	1	ELECTRIC LINES	
2	VF06213977	1	CABLE CONNECTOR	
3	VF01397870	1	TAIL LIGHT	
4	VF01397871	1	TAIL LIGHT	
5	VF01102550	2	TABULAR LAMP12V 21W D72601	
6	VF01135950	2	BULB	
7	VF01105524	8	CHEESE HEAD SCREW	
8	VF06209765	8	LOCK NUT M5 8 GALV. DIN985	
9	VF04308511	2	REAR REFLECTOR	
10	VF16631249	2	TRIANGLE REAR REFLECTOR	
11	VF06577068	1	CABLE	
12	VF06278838	1	RUBBER GROMMET	
13	VF06216479	35	CABLE TIE 150X3,6 SW SNX 2-35	
14	VF01102797	4	SPRING WASHER	
15	VF06213973	1	CONNECTING PIECE	
16	VF01103316	4	HEX. HEAD SCREW	
17	VF16515977	2	LIGHT RETAINER	
18	VF16516333	1	ELECTRIC LINES	
19	VF01114357	4	LOCK NUT	
20	VF06214041	2	REFLECTOR WHITE D80 WITH HOLE 5.5	
21	VF01105526	4	CYL. SCREW AM 5X16 DIN 84 - A3C -4.8	
22	VF01102796	4	SPRING WASHER	
23	VF01112803	4	HEX. NUT M5	
24	VF16635245	1	BEACON	Option Rundumkennleuchte
25	VF16635247	1	ANGLE PLATE,	Option Rundumkennleuchte
26	VF01112264	4	HEX. HEAD SCREW	Option Rundumkennleuchte
27	VF06214189	8	WASHER 6,4X18X2 A2C	Option Rundumkennleuchte
28	VF01114357	4	LOCK NUT	Option Rundumkennleuchte
29	VF16635249	3	SCREW 4.8X16	Option Rundumkennleuchte

FeedMaster 3600S / ELECTR. EQUIPM. BACK NET

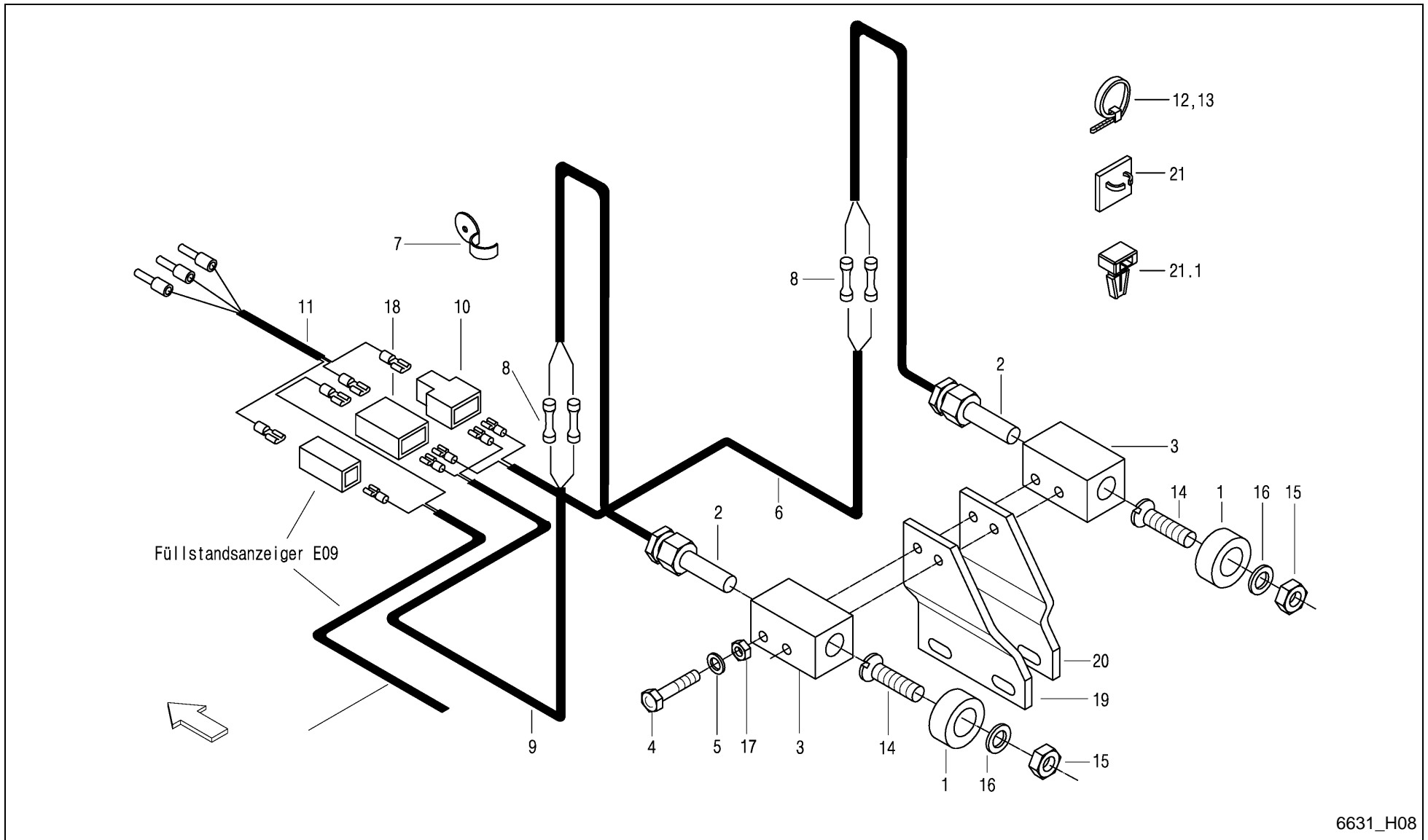

6631_H08

FeedMaster 3600S / ELECTR. EQUIPM. BACK NET



PosNo.	Part No.	Qty.	Description	Remark
1	VF16512287	2	MAGNET	
2	VF16514460	2	SWITCH	
3	VF16517215	2	SWITCH HOUSING	
4	VF01111071	4	HEX. HEAD SCREW	
5	VF01107095	4	WASHER 6,4DIN125 GALV.	
6	VF16516335	1	ELECTRIC LINES	
7	VF06216396	4	HOSE CLIP	
8	VF01397855	4	CONNECTOR/UNION	
9	VF16516337	1	ELECTRIC LINES	
10	VF06213974	1	PLUG CONNECTION	
11	VF16515739	1	ELECTRIC LINES	
12	VF06216479	6	CABLE TIE 150X3,6 SW SNX 2-35	
13	VF06216480	2	CABLE TIE 368X4,8 SW SNX 3-100	
14	VF01132294	2	SCR. M5X25 D963 48 GALV.	
15	VF06209765	2	LOCK NUT M5 8 GALV. DIN985	
16	VF01107158	2	WASHER	
17	VF01114357	4	LOCK NUT	
18	VF06213982	1	CLUTCH PIECE	
19	VF16611318	1	BASE PLATE	
20	VF16611317	1	BASE PLATE	
21	VF16613283	6	CABLE RETAINER	-A 2004
21.1	VF16631248	6	EXPANSION ANCHOR	+A 2005

FeedMaster 3600S / PICK-UP 1.6 SCRAPER

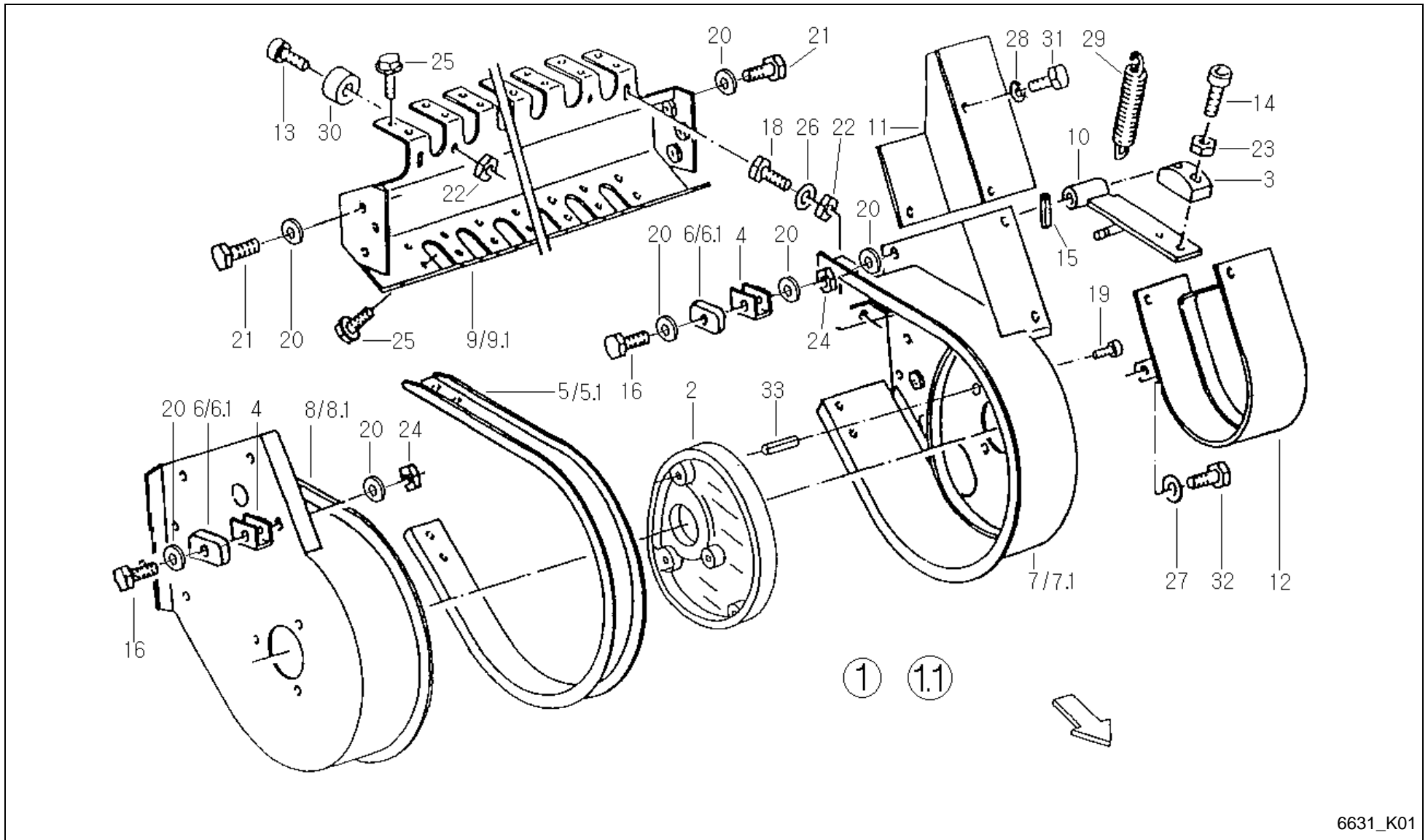

6631_K01

FeedMaster 3600S / PICK-UP 1.6 SCRAPER



PosNo.	Part No.	Qty.	Description	Remark
1	VF16513250	1	PICK-UP	-540
1.1	VF16630125	1	PICK-UP 5 REEL	+541
2	VF06296264	1	STEERING PLATE	
3	VF06571134	1	TENSION-BLOCK	X 10
4	VF06571322	3	YOKE	
5	VF06577405	25	SHEET	-540
5.1	VF16630114	25	SCRAPER	+541
6	VF06571323	6	STOP	
6.1	VF16635132	1	LIMIT STOP	+A 2012
7	VF06571005	1	SIDE PART	-540
7.1	VF16630115	1	SIDE PLATE LEFT	+541
8	VF06577426	1	SIDE MEMBER	-540
8.1	VF16630119	1	SIDE PLATE RIGHT	+541
9	VF06570920	1	SUPPORT	-540
9.1	VF16630112	1	SUPPORT	+541
10	VF06571094	1	CHAIN TENSIONER	
11	VF06571099	1	GUARD PLATE	
12	VF06571090	1	CHAIN/TRACK GUARD	
13	VF01105544	2	CYLINDRICAL SCREW	
14	VF01110577	2	SCREW	X 10
15	VF01115441	1	DOWEL PIN	
16	VF01111298	3	HEX. HEAD SCREW	
18	VF01112264	2	HEX. HEAD SCREW	
19	VF06209476	2	BOLT M8X30 D933 8.8 A3C DIN267-27 COATE	
20	VF01107165	12	WASHER M10 11X20X2 A2C DIN126	
21	VF01112418	6	BOLT, SCREW	
22	VF01114357	4	LOCK NUT	
23	VF01104944	2	NY LOCK NUT 8A3CD985	X 10
24	VF06209768	2	LOCK NUT	
25	VF0905191000	106	GEWINDEFURCHSCHRAUBE M 6 X 16	
26	VF06214189	4	WASHER 6,4X18X2 A2C	
27	VF01107163	1	WASHER	
28	VF01102799	3	SPRING WASHER	
29	VF06215561	1	TENSION SPRING	
30	VF06571355	2	RUBBER BLOCK	
31	VF01112322	3	HEX. HEAD SCREW	
32	VF01112307	1	HEX. HEAD SCREW	
33	VF16614668	1	PIN, TENSION	

FeedMaster 3600S / PICK-UP 1.6 DRUM

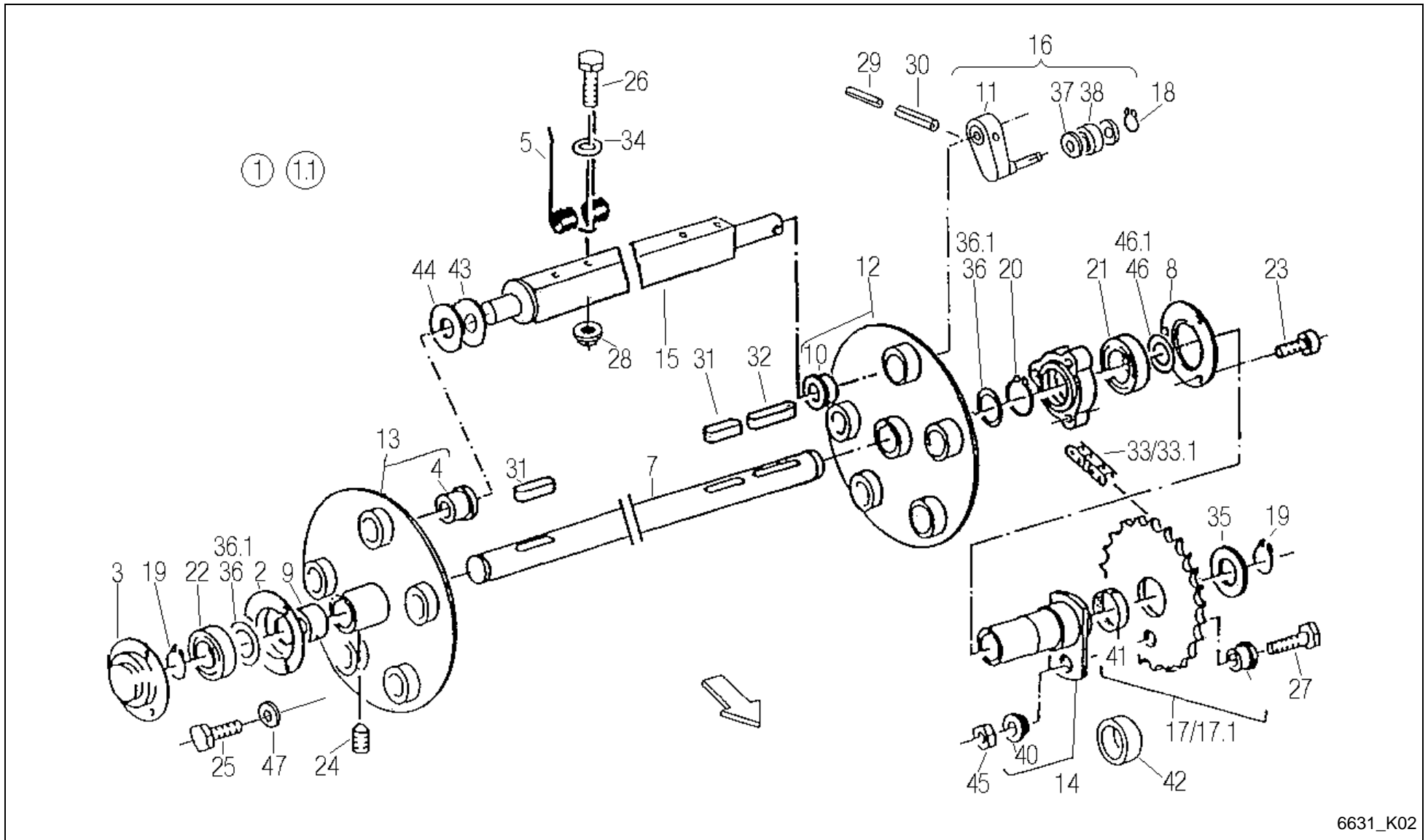

6631_K02

FeedMaster 3600S / PICK-UP 1.6 DRUM



PosNo.	Part No.	Qty.	Description	Remark
1	VF16513250	1	PICK-UP	-540
1.1	VF16630125	1	PICK-UP 5 REEL	+541
2	VF06282196	1	TERMINAL RING	
3	VF06301830	1	TERMINAL RING	
4	VF06246795	5	BUSH	
5	VF06296285	65	PICK-UP TINE, TWIN	
6	VF06577397	1	FLANGE	
7	VF06571004	1	DRIVE SHAFT	
8	VF06577406	1	COVER	
9	VF06577407	1	SPACER RING	
10	VF06571309	5	BUSH	
11	VF06571321	5	PIN	
12	VF16513298	1	ROSETTE	
13	VF16513299	1	ROSETTE	
14	VF06559244	1	FLANGED HUB	
15	VF16613400	5	TUBE	
16	VF16615203	5	CONTROL ARM	
17	VF16630156	1	CHAIN SPROCKET Z=34	-A 2005
17.1	VF06577432	1	CHAIN SPROCKET	+A 2006
18	VF01107726	5	CIRCLIP	
19	VF01107742	2	CIRCLIP	
20	VF01107760	1	CIRCLIP	
21	VF01108982	1	GR.BALL BEARING	
22	VF01136763	1	GR. BALL BEARING	
23	VF02953340	3	BOLT M8X50 D912 DIN267-27 COATED	
24	VF06208913	2	ALLEN SET SCREW, INT. HEX.	
25	VF01173381	3	SCR.M8X20 D933 8.8 GALV.DIN267-27MKL	
26	VF01111184	65	HEX.BOLT	
27	VF16630966	1	SHEAR SCREW	
28	VF01397863	65	WHEEL NUT M8 D6926 8 GALV.	
29	VF01157348	5	DOWEL PIN	
30	VF01157382	5	ROLL PIN 10X65 EN ISO 8752 ZN.FL.	
31	VF06212426	2	FITTING KEY	
32	VF06212435	1	FITTING KEY	
33	VF16630139	1	CHAIN 19.05-12B-1X87GL. D8187	bei Pos.17
33.1	A143015000	1	CHAIN 12B-1VX86E INCL. VGL	bei Pos.17.1
34	VF01138374	65	WASHER	
35	VF06214420	1	DISC	
36	VF06214481		SPACER 30X42X1 DIN988	
36.1	VF01138686		SPACER 30X42X0,5 DIN988	

FeedMaster 3600S / PICK-UP 1.6 DRUM

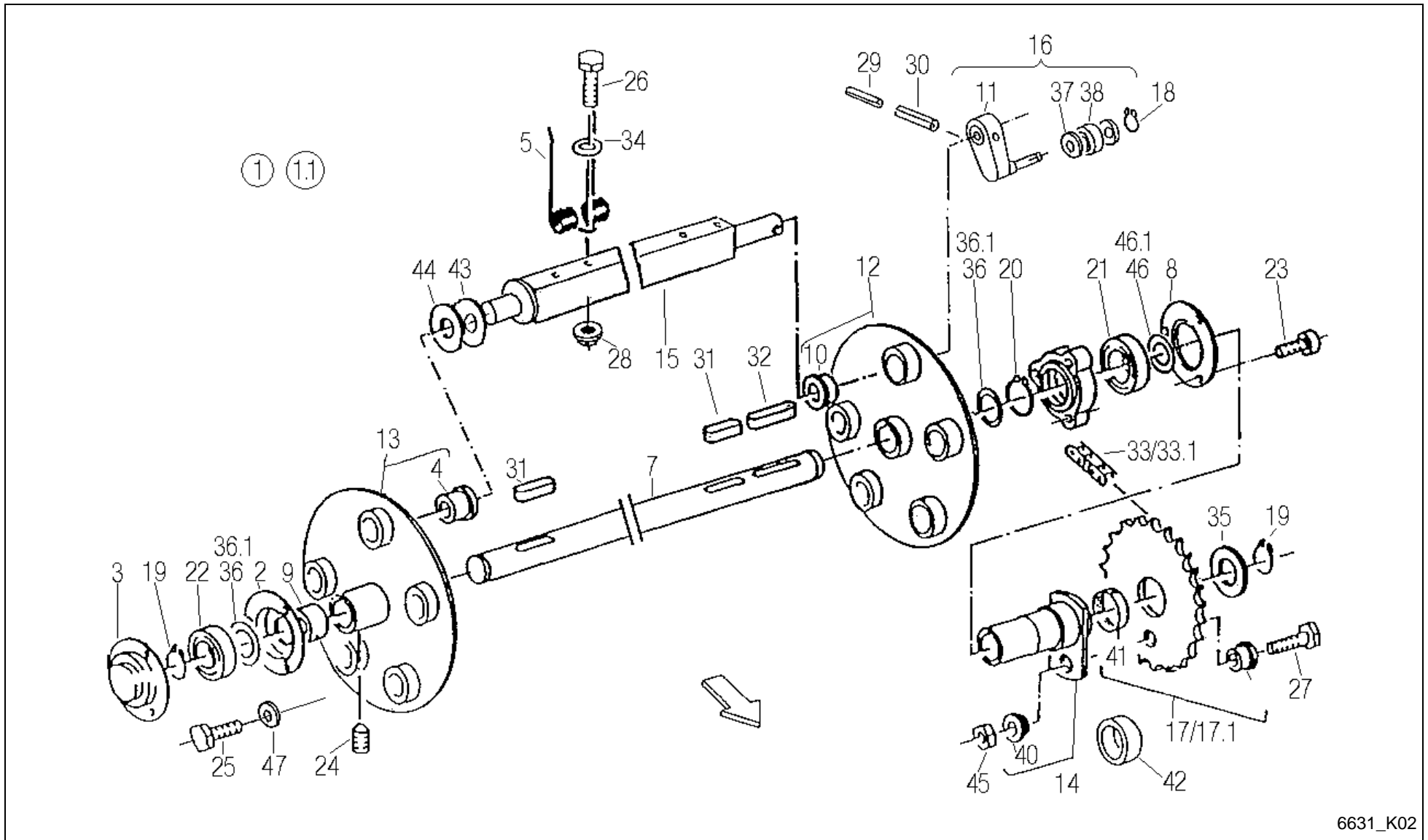

6631_K02

FeedMaster 3600S / PICK-UP 1.6 DRUM



PosNo.	Part No.	Qty.	Description	Remark
37	VF06214938	10	NILOSRING 6303 ZAV	
38	VF06215027	5	LAUFROLLE LR 203NPPU 17X47X12	
40	VF06571314	2	BUSH	
41	VF06277516	1	BEARING BUSH	
42	VF06571148	1	PIPE/TUBE	
43	VF06214314	5	WASHER 26X38X1 GALV.	
44	VF06214313	5	WASHER 26X38X2 GALV.	
45	VF01104944	1	NY LOCK NUT 8A3CD985	
46	VF06214570		SPACER	
46.1	VF06214572		SPACER 45X55X0,5	
47	VF16631181	3	WASHER A8	

FeedMaster 3600S / PICK-UP 1.6 BAFFLE PLATE

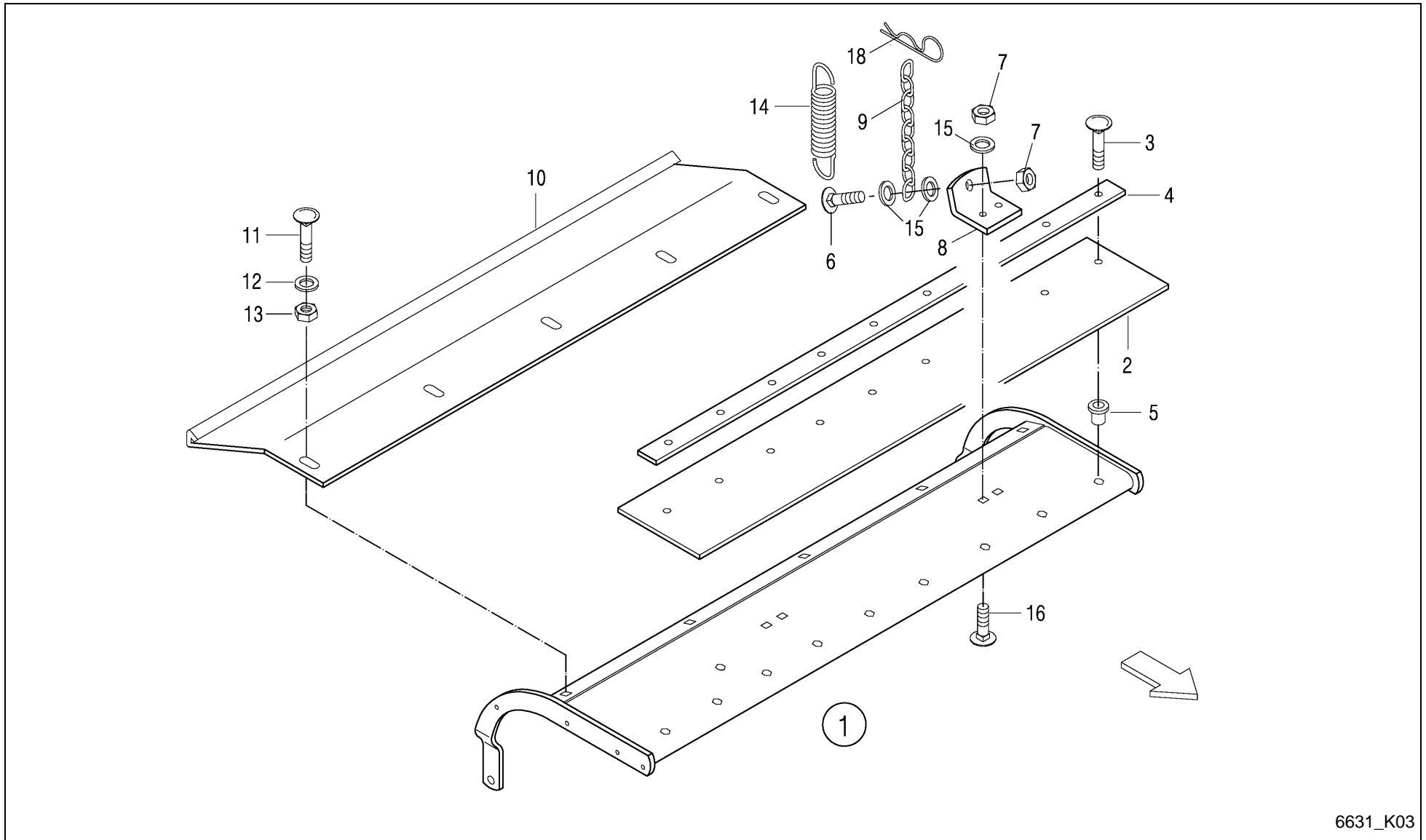

6631_K03

FeedMaster 3600S / PICK-UP 1.6 BAFFLE PLATE



PosNo.	Part No.	Qty.	Description	Remark
1	VF16611487	1	BAFFELE-PLATE	
2	VF16611479	1	RUBBER BAR	X 1
3	VF01142806	9	TRUSS-HEAD SCREW	X 1
4	VF06578934	1	STRIP	X 1
5	VF01142805	9	RIVET NUT	X 1
6	VF01137628	2	SAUCER HEAD SCREW	
7	VF01104944	6	NY LOCK NUT 8A3CD985	X 1
8	VF16513473	2	RETAINER	X 1
9	VF01397609	2	CHAIN/TRACK	
10	VF06577423	1	EXTENSION	
11	VF06207535	5	OVAL HEADED BOLT	
12	VF01107165	5	WASHER M10 11X20X2 A2C DIN126	
13	VF01104944	5	NY LOCK NUT 8A3CD985	
14	VF01397931	2	DRAW SPRING	
15	VF01127538	4	WASHER	
16	VF01108524	4	SCREW	X 1
18	VF06215666	2	SPRING CLIP	

FeedMaster 3600S / PICK-UP 1.6 TACTILE WHEEL PNEUMATIC TIRE

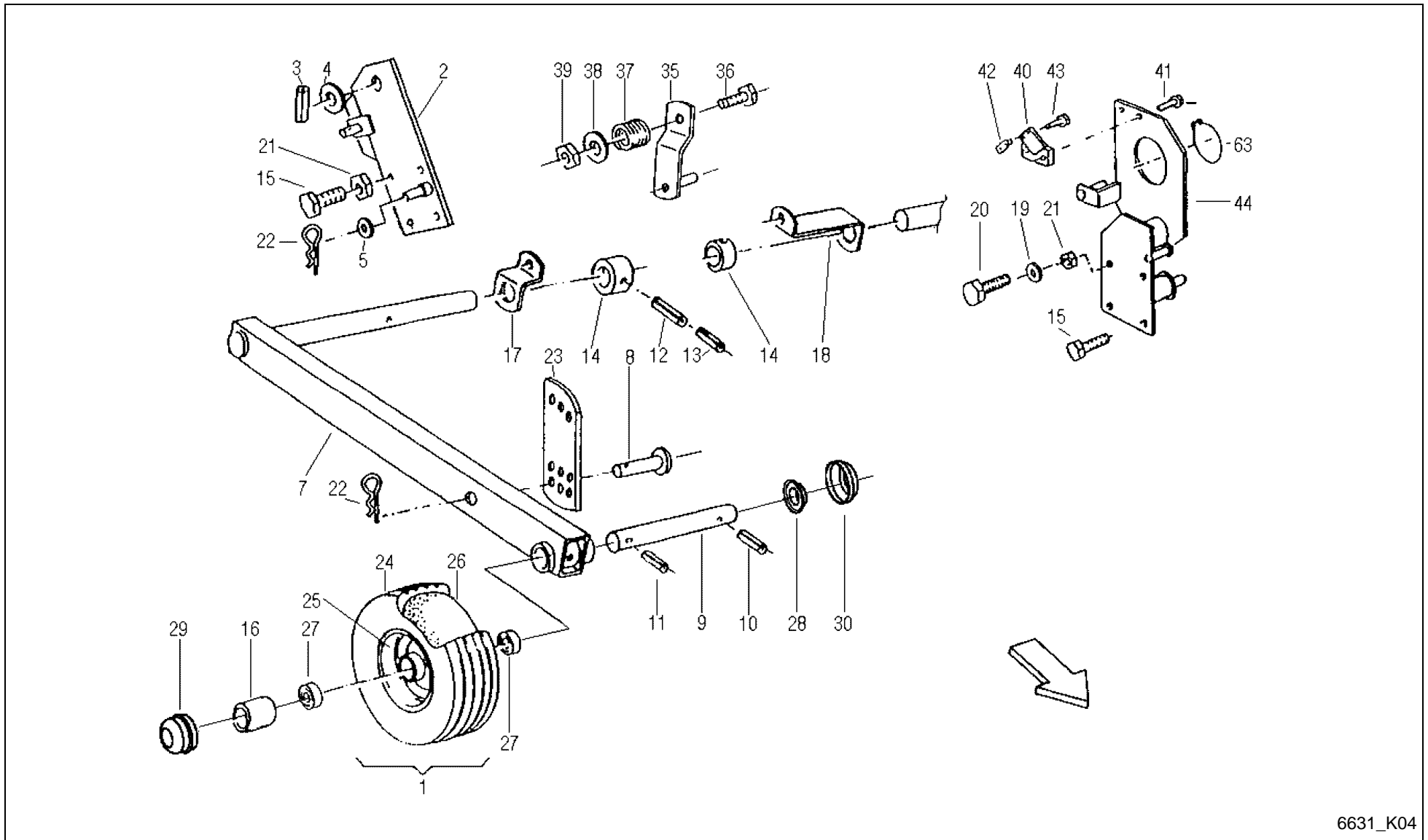

6631_K04

FeedMaster 3600S / PICK-UP 1.6 TACTILE WHEEL PNEUMATIC TIRE



PosNo.	Part No.	Qty.	Description	Remark
1	VF06564733	2	CPL. WHEEL 15X6.0-6 TT 6PR SILVER RIM	
2	VF16630109	1	RETAINER RIGHT	
3	VF01115460	1	COLLET CHUCK	
4	VF06214234	1	WASHER 31X45X2 GALV.	
5	VF06214226	1	WASHER	
7	VF16517499	2	AXLE LINK	
8	VF06210033	2	PIN	
9	VF16514201	2	PIN/BOLT/STUD	
10	VF01115457	2	DOWEL PIN	
11	VF01157344	1	DOWEL PIN	
12	VF01123863	1	DOWEL PIN	
13	VF01157338	2	DOWEL PIN	
14	VF06577422	2	RING	
15	VF01173914	4	SCR. M10X25D933 8.8 GALV. DIN267-27	
16	VF06576830	2	PIPE	
17	VF06577421	1	SUPPORT	
18	VF06577420	1	SUPPORT	
19	VF01127538	2	WASHER	
20	VF01112429	4	HEX. HEAD SCREW	
21	VF06209768	4	LOCK NUT	
22	VF06215666	4	SPRING CLIP	
23	VF06556744	2	ARM	
24	VF01141364	2	TIRE 15X6.00-6 6PR TT C737	
25	VF06564735	2	RIM 4.50 AX6 SILVER	
26	VF01141365	2	INNER TUBE 15X6,00X6 TR13	
27	VF01124703	4	BEARING	
28	VF06567492	1	BUSH D25+31,5 L13,5	
29	VF06567493	2	WHEEL CAP D 52 H = 36 MM	
30	VF16622598	1	ANTI WRAPPING DEVICE MEFRO 15"+16" ZN	
35	VF06558198	1	LEVER	
36	VF01111298	1	HEX. HEAD SCREW	
37	VF06215308	1	COMPRESSION SPRING	
38	VF01107165	1	WASHER M10 11X20X2 A2C DIN126	
39	VF06209768	1	LOCK NUT	
40	VF06577387	1	GRAPHITE RING	
41	VF06277504	2	HEX. HEAD SCREW	
42	VF06587560	1	SLIDE PIECE	
43	VF01112333	2	HEX. HEAD SCREW	
44	VF16630106	1	SUPPORT	
63	VF01107792	1	CIRCLIP	

FeedMaster 3600S / PICK-UP 1.6 BAFFLE PLATE WITH ROLE

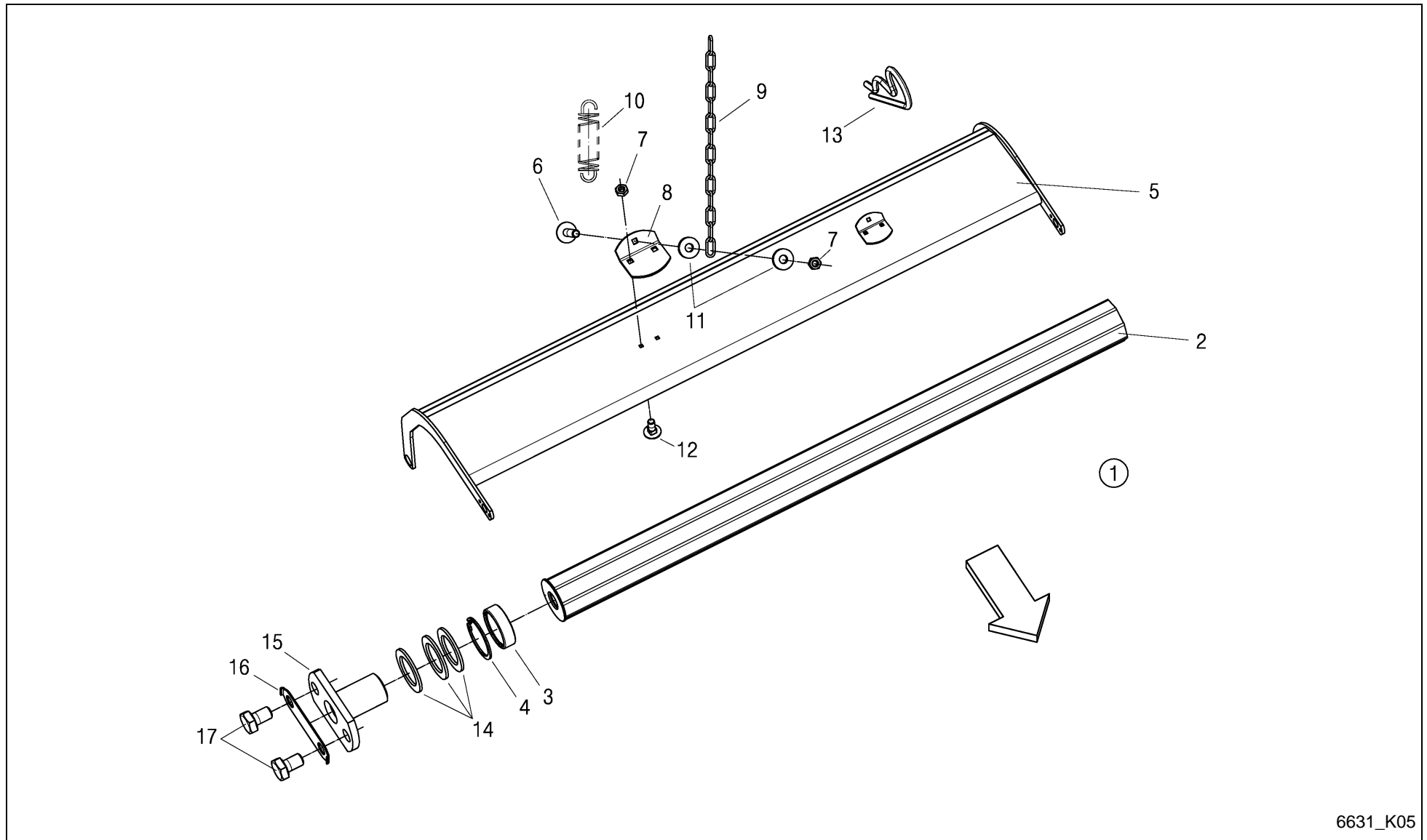

6631_K05

FeedMaster 3600S / PICK-UP 1.6 BAFFLE PLATE WITH ROLE



PosNo.	Part No.	Qty.	Description	Remark
1	VF16631430	1	BAFFLE PLATE WITH ROLE	
2	VF16631427	1	ROLE PREASSEMBLED	inkl. Pos.3+4
3	VF01136762	2	BEARING	
4	VF01107838	2	CIRCLIP	
5	VF16631429	1	BAFFLE PLATE	
6	VF01137628	2	SAUCER HEAD SCREW	
7	VF01104944	6	NY LOCK NUT 8A3CD985	
8	VF16513473	2	RETAINER	
9	VF01397609	2	CHAIN/TRACK	
10	VF01397931	2	DRAW SPRING	
11	VF01127538	4	WASHER	
12	VF01108524	4	SCREW	
13	VF06215666	2	SPRING CLIP	
14	VF06214313	12	WASHER 26X38X2 GALV.	
15	VF16631126	2	BOLT WELDED	
16	VF16631133	2	SAFETY PLATE	
17	VF01178250	4	HEX. HEAD SCREW	

FeedMaster 3600S / PICK-UP 1.8 DRUM

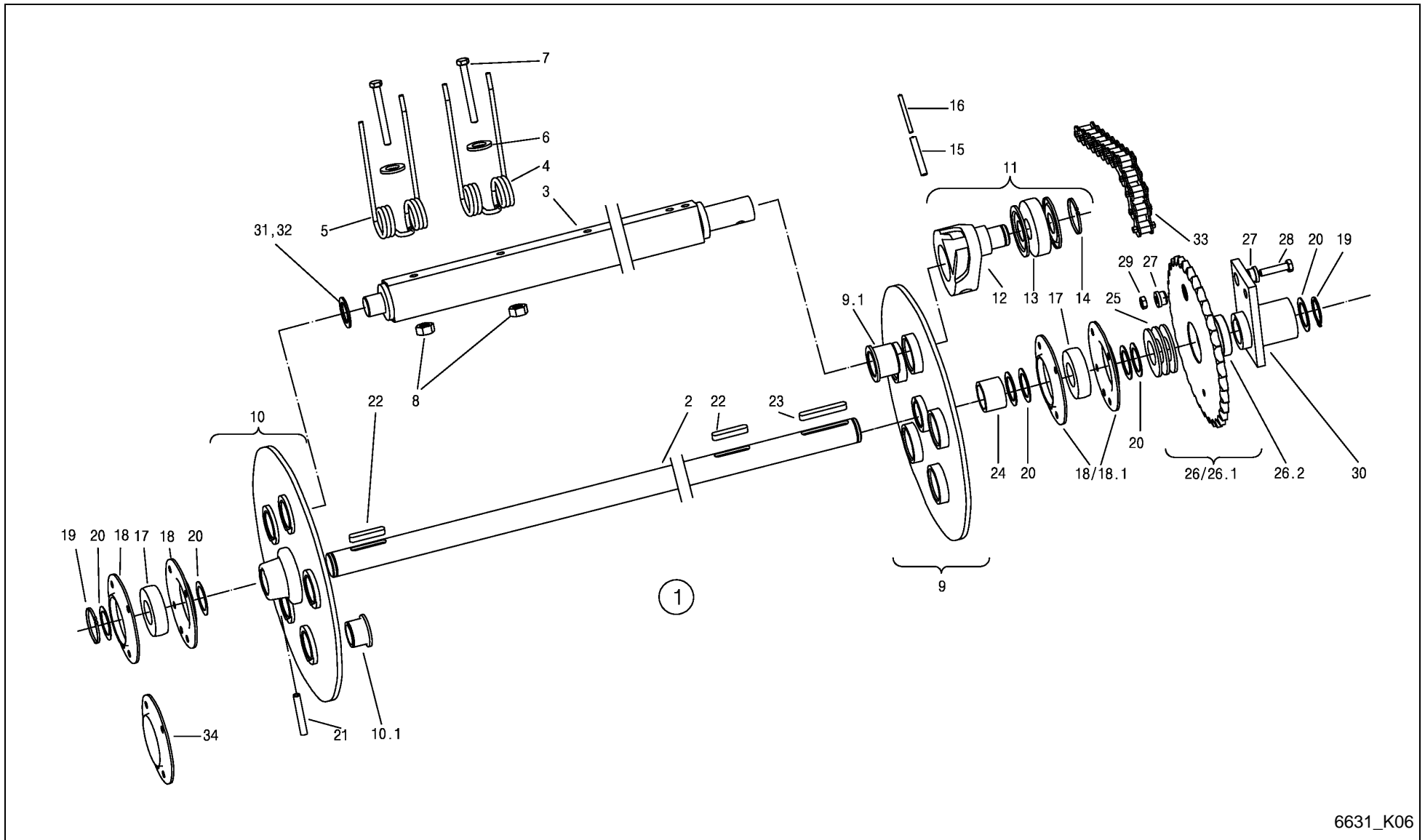

6631_K06

FeedMaster 3600S / PICK-UP 1.8 DRUM



PosNo.	Part No.	Qty.	Description	Remark
1	VF16630740	1	PICK-UP 1.8	
2	VF16630685	1	DRIVE SHAFT	
3	VF16630682	5	TUBE WELDED	
4	VF06296285	65	PICK-UP TINE, TWIN	+A 2004 - 70St.
5	VF16630684	5	REEL TINE	+A 2004 - 0St.
6	VF01138374	70	WASHER	
7	VF01111184	70	HEX.BOLT	
8	VF01397863	70	WHEEL NUT M8 D6926 8 GALV.	
9	VF16513298	1	ROSETTE	
9.1	VF06571309	5	BUSH	
10	VF16513299	1	ROSETTE	
10.1	VF06246795	5	BUSH	
11	VF16615203	5	CONTROL ARM	
12	VF16615205	5	CONTROL LEVER	
13	VF06215027	5	LAUFROLLE LR 203NPPU 17X47X12	
14	VF01107726	5	CIRCLIP	
15	VF01157382	5	ROLL PIN 10X65 EN ISO 8752 ZN.FL.	
16	VF01157348	5	DOWEL PIN	
17	VF16630709	2	FLANGED SLEEVE 1726206 2RS	
18	VF16630686	2	SHEET METAL CASE 2-PIECE	+A 2004 - 1St.
18.1	VF16631187	1	BEARING FLANGE 2-PIECE	+A 2004 mit 21.1 K08
19	VF01107742	2	CIRCLIP	
20	VF06214481	10	SPACER 30X42X1 DIN988	+A 2004 mit 18.1- 15St.
21	VF06208913	2	ALLEN SET SCREW, INT. HEX.	
22	VF06212426	2	FITTING KEY	
23	VF16630743	1	FITTING KEY A8X7X60	
24	VF16630766	1	SPACER RING	
25	VF06214420	3	DISC	+A 2004 mit 18.1- 15St.
26	VF16630156	1	CHAIN SPROCKET Z=34	für 6R -A 2005
26.1	VF06577432	1	CHAIN SPROCKET	für 4R +A 2006 a. für 6R
26.2	VF06277516	1	BEARING BUSH	
27	VF06571314	2	BUSH	
28	VF16630966	1	SHEAR SCREW	
29	VF01104944	1	NY LOCK NUT 8A3CD985	
30	VF16630744	1	FLANGED HUB	
31	VF06214314	5	WASHER 26X38X1 GALV.	
32	VF06214313	5	WASHER 26X38X2 GALV.	
33	VF16630768.01	1	CHAIN 12B-1VX90E	für 6R -A 2006
33	VF16630767.01	1	CHAIN 12B-1VX89L	für 4R +A 2006 für alle
34	VF16631868	1	COVER	V; +A 2012-Serie

FeedMaster 3600S / PICK-UP 1.8 DRUM (+A 2004)

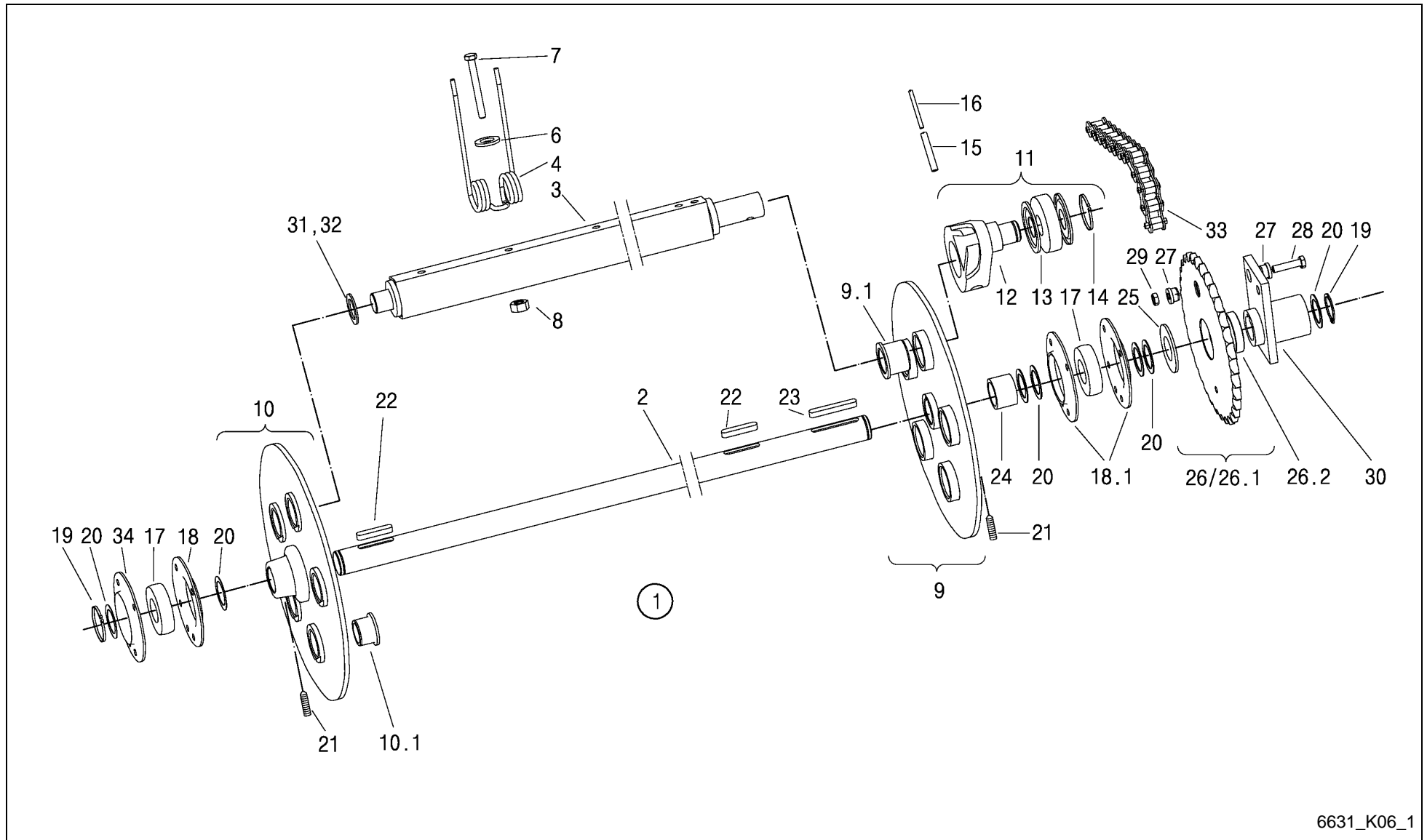

6631_K06_1

FeedMaster 3600S / PICK-UP 1.8 DRUM (+A 2004)



PosNo.	Part No.	Qty.	Description	Remark
1	A143030430	1	PICK-UP 1.8 ASSEMBLED	
2	VF16630685	1	DRIVE SHAFT	
3	VF16630682	5	TUBE WELDED	
4	VF06296285	70	PICK-UP TINE, TWIN	
6	VF01138374	70	WASHER	
7	VF01111184	70	HEX.BOLT	
8	VF01397863	70	WHEEL NUT M8 D6926 8 GALV.	
9	VF16513298	1	ROSETTE	
9.1	VF06571309	5	BUSH	
10	VF16513299	1	ROSETTE	
10.1	VF06246795	5	BUSH	
11	VF16615203	5	CONTROL ARM	
12	VF16618715	5	LEVER	
13	VF06215027	5	LAUFROLLE LR 203NPPU 17X47X12	
14	VF01107726	5	CIRCLIP	
15	VF01157382	5	ROLL PIN 10X65 EN ISO 8752 ZN.FL.	
16	VF01157348	5	DOWEL PIN	
17	VF16630709	2	FLANGED SLEEVE 1726206 2RS	
18	VF16630686	0.5000	SHEET METAL CASE 2-PIECE	
18.1	VF16631187	1	BEARING FLANGE 2-PIECE	2x VF16630769
19	VF01107742	2	CIRCLIP	
20	VF06214481	20	SPACER 30X42X1 DIN988	
21	VF06208913	2	ALLEN SET SCREW, INT. HEX.	
22	VF06212426	2	FITTING KEY	
23	VF16630743	1	FITTING KEY A8X7X60	
24	VF16630766	1	SPACER RING	
25	VF06214420	1	DISC	
26	VF16630156	1	CHAIN SPROCKET Z=34	-A 2005 für 6R
26.1	VF06577432	1	CHAIN SPROCKET	für 4R; +A 2006 auch für 6R
26.2	VF06277516	1	BEARING BUSH	
27	VF06571314	2	BUSH	
28	VF16630966	1	SHEAR SCREW	
29	VF01104944	1	NY LOCK NUT 8A3CD985	
30	VF16630744	1	FLANGED HUB	
31	VF06214314	5	WASHER 26X38X1 GALV.	
32	VF06214313	5	WASHER 26X38X2 GALV.	
33	VF16630768.01	1	CHAIN 12B-1VX90E	-A 2005 für 6R
33	VF16630767.01	1	CHAIN 12B-1VX89L	+A 2006
34	VF16631868	1	COVER	

FeedMaster 3600S / PICK-UP BAFFLE-PLATE

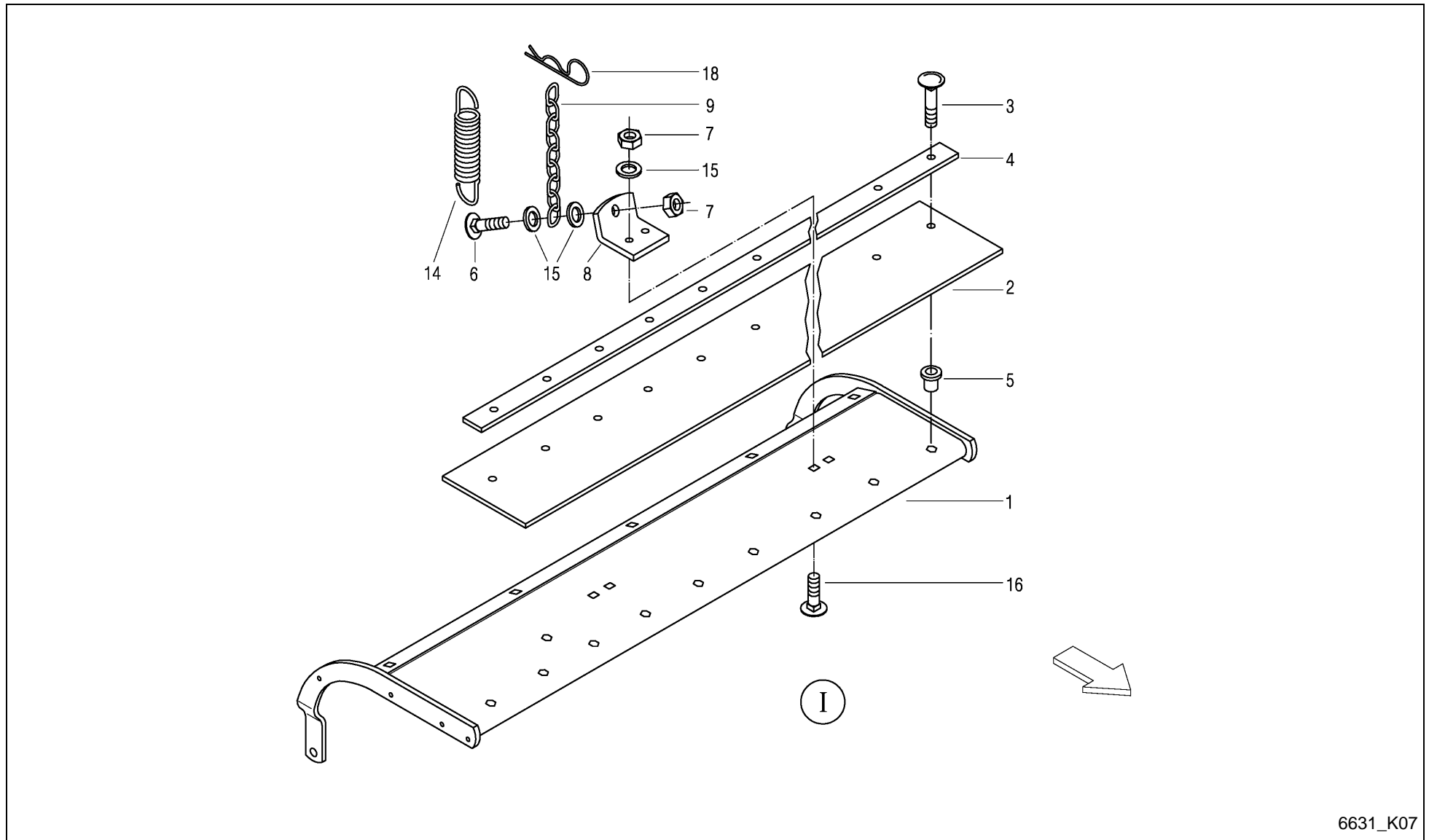

6631_K07

FeedMaster 3600S / PICK-UP BAFFLE-PLATE



PosNo.	Part No.	Qty.	Description	Remark
1	VF16630737	1	BAFFLE PLATE	
1	VF16630730	1	BAFFLE PLATE PU 1.8	X I
2	VF16611479	1	RUBBER BAR	X I
3	VF01142806	9	TRUSS-HEAD SCREW	X I
4	VF06578934	1	STRIP	X I
5	VF01142805	9	RIVET NUT	X I
6	VF01137628	2	SAUCER HEAD SCREW	
7	VF01104944	6	NY LOCK NUT 8A3CD985	X I
8	VF16513473	2	RETAINER	X I
9	VF01397609	2	CHAIN/TRACK	
14	VF01397931	2	DRAW SPRING	
15	VF01127538	4	WASHER	
16	VF01108524	4	SCREW	X I
18	VF06215666	2	SPRING CLIP	

FeedMaster 3600S / PICK-UP SCAPPER

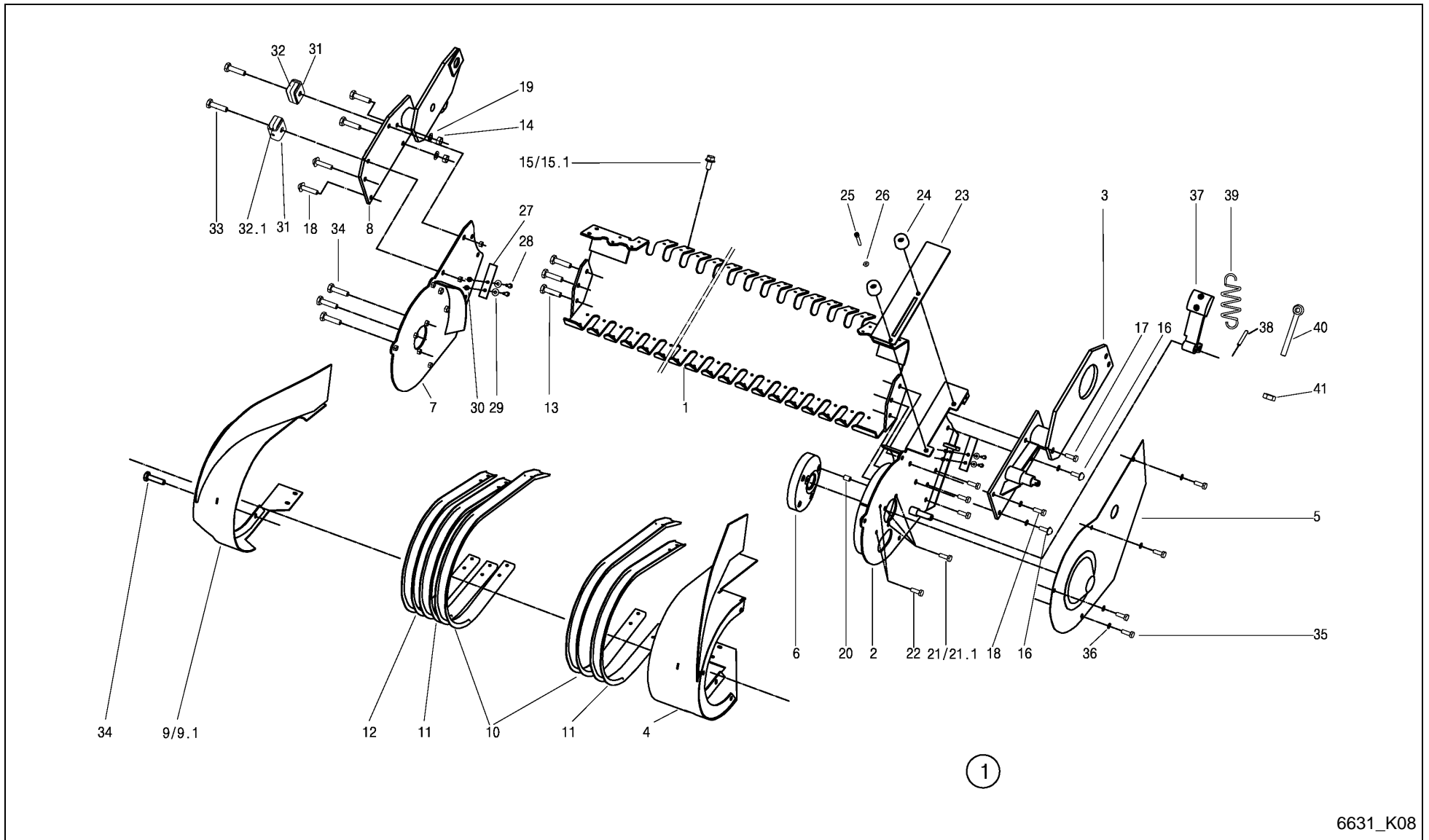

6631_K08

FeedMaster 3600S / PICK-UP SCAPPER



PosNo.	Part No.	Qty.	Description	Remark
1	VF16630705	1	SUPPORT	
2	VF16630695	1	SIDE MEMBER LEFT	
3	VF16630690	1	SUPPORT LEFT	
4	VF16630716	1	COVERING LEFT WELDED	
5	VF16630738	1	GUARD PLATE	
6	VF06296264	1	STEERING PLATE	
7	VF16630700	1	SIDE MEMBER RIGHT	
8	VF16630710	1	SUPPORT RIGHT WELDED	
9	VF16630736	1	COVERING	
9.1	VF16630736.01	1	COVERING PU 1,8	+A 2004
10	VF16630706	24	SHEET	
11	VF16630707	2	SHEET OUTSIDE	
12	VF16630746	1	SHEET SHORT	
13	VF01112418	6	BOLT, SCREW	
14	VF06209768	4	LOCK NUT	
15	VF06273854	114	HEX. HEAD SCREW	
15.1	VF0905191000	114	GEWINDEFURCHSCHRAUBE M 6 X 16	E Pos.15 +A 2009 Serie
16	VF01142213	22	TRUSS-HEAD SCREW	
17	VF01112429	3	HEX. HEAD SCREW	
18	VF01173914	3	SCR. M10X25D933 8.8 GALV. DIN267-27	
19	VF01127538	4	WASHER	
20	VF16614668	3	PIN, TENSION	
21	VF01111136	3	VIS	
21.1	VF16631186	3	BOLT M8X45 D933 8.8	+A 2004 mit Pos 18.1/K06
22	VF06209476	2	BOLT M8X30 D933 8.8 A3C DIN267-27 COATE	
23	VF16630721	1	CRANK PU 1,8	
24	VF01141112	2	RUBBER PAD	
25	VF16630742	2	SCREW M8X35 DIN912 8.8	
26	VF01107163	2	WASHER	
27	VF16630734	2	RUBBER SHEET	
28	VF01112264	4	HEX. HEAD SCREW	
29	VF06214189	4	WASHER 6,4X18X2 A2C	
30	VF01114357	4	LOCK NUT	
31	VF06571322	2	YOKE	
32	VF06571323	4	STOP	
32.1	VF16635132	1	LIMIT STOP	+A 2012 Serie
33	VF01112451	2	HEX. HEAD SCREW	
34	VF01173381	9	SCR.M8X20 D933 8.8 GALV.DIN267-27MKL	
35	VF01112307	4	HEX. HEAD SCREW	
36	VF16631181	4	WASHER A8	

FeedMaster 3600S / PICK-UP SCAPPER

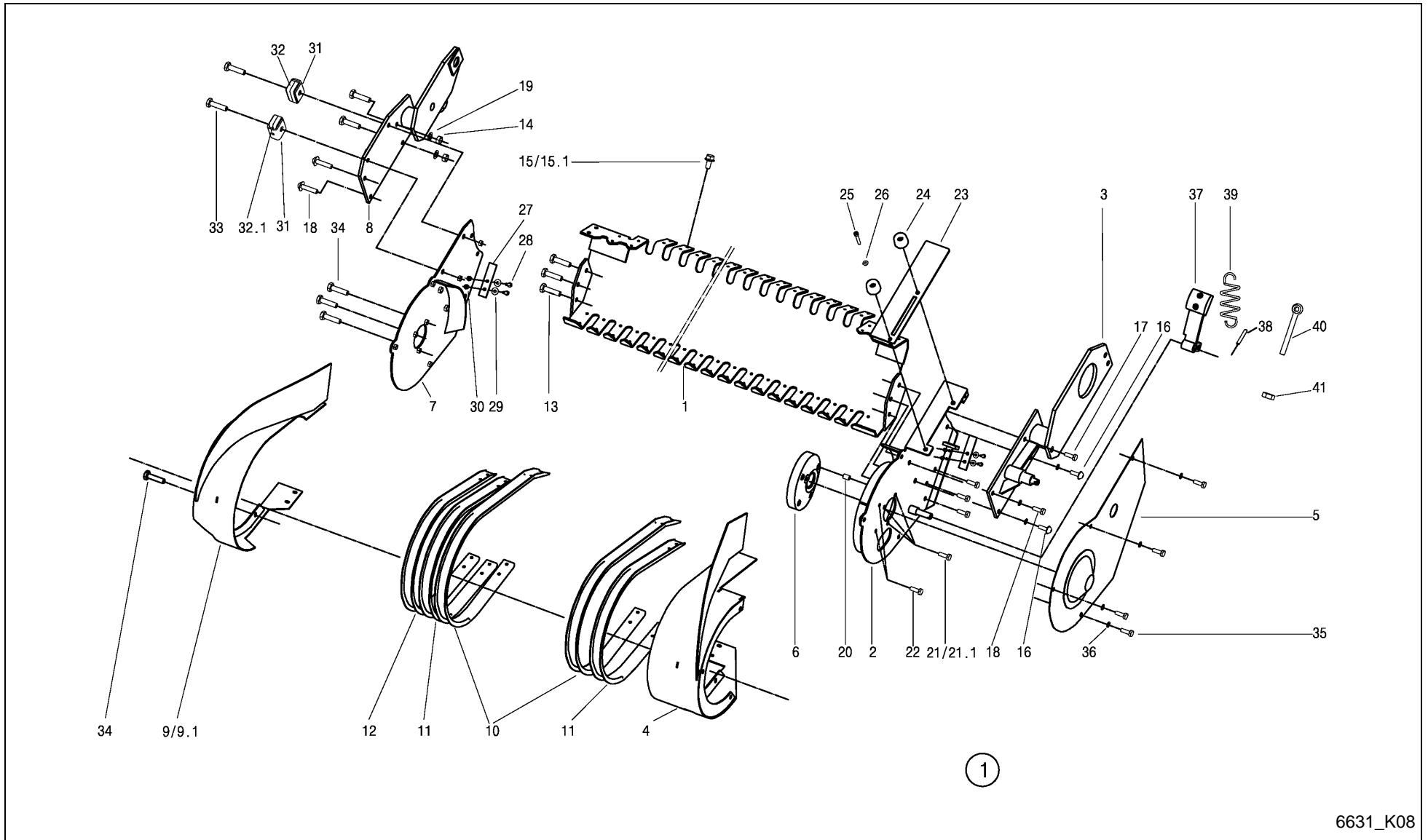

6631_K08

FeedMaster 3600S / PICK-UP SCAPPER



PosNo.	Part No.	Qty.	Description	Remark
37	VF16630745	1	TENSIONER	
38	VF01115441	1	DOWEL PIN	
39	VF06215561	1	TENSION SPRING	
40	VF01138951	1	EYE BOLT LBM 8X 50 DIN 444 - 4.6	
41	VF01112824	2	HEX. NUT	

FeedMaster 3600S / PICK-UP 1.8 TACTILE WHEEL PNEUMATIC TIRE

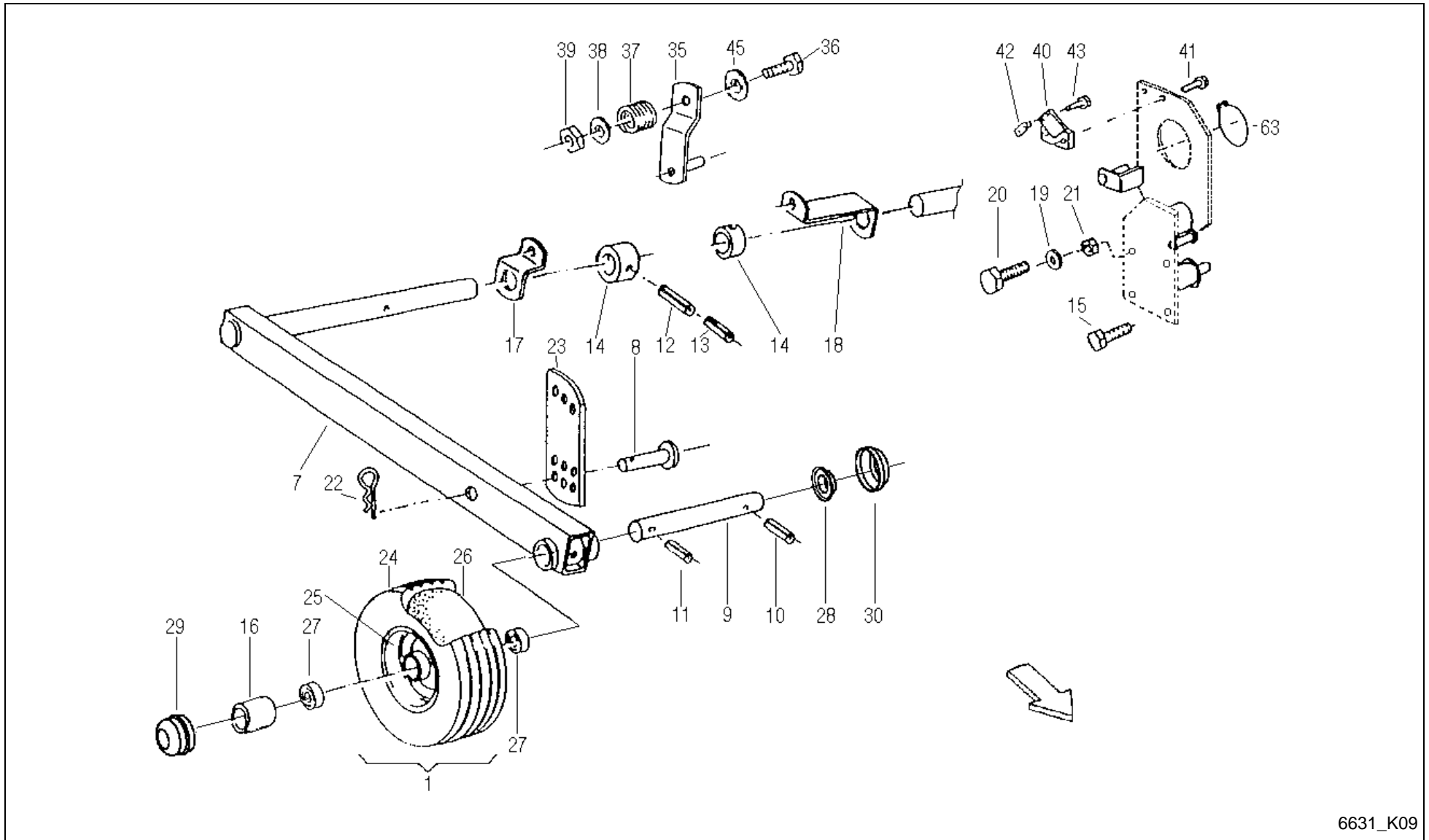

6631_K09

FeedMaster 3600S / PICK-UP 1.8 TACTILE WHEEL PNEUMATIC TIRE



PosNo.	Part No.	Qty.	Description	Remark
1	VF06564733	2	CPL. WHEEL 15X6.0-6 TT 6PR SILVER RIM	
7	VF16517499	2	AXLE LINK	
8	VF06210033	2	PIN	
9	VF16514201	2	PIN/BOLT/STUD	
10	VF01115457	2	DOWEL PIN	
11	VF01157344	2	DOWEL PIN	
12	VF01123863	2	DOWEL PIN	
13	VF01157338	2	DOWEL PIN	
14	VF06577422	2	RING	
15	VF01173914	4	SCR. M10X25D933 8.8 GALV. DIN267-27	
16	VF06576830	2	PIPE	
17	VF06577421	1	SUPPORT	
18	VF06577420	1	SUPPORT	
19	VF01127538	2	WASHER	
20	VF01112429	4	HEX. HEAD SCREW	
21	VF06209768	4	LOCK NUT	
22	VF06215666	4	SPRING CLIP	
23	VF06556744	2	ARM	
24	VF01141364	2	TIRE 15X6.00-6 6PR TT C737	
25	VF06564735	2	RIM 4.50 AX6 SILVER	
26	VF01141365	2	INNER TUBE 15X6,00X6 TR13	
27	VF01124703	4	BEARING	
28	VF01167577	4	ND 6198	
29	VF06580546	2	CAP	
30	VF06567492	2	BUSH D25+31,5 L13,5	
35	VF06558198	1	LEVER	
36	VF01111315	1	HEX.HEAD SCREW	
37	VF06215308	1	COMPRESSION SPRING	
38	VF01107165	1	WASHER M10 11X20X2 A2C DIN126	
39	VF06209768	1	LOCK NUT	
40	VF06577387	1	GRAPHITE RING	
41	VF06277504	2	HEX. HEAD SCREW	
42	VF06587560	1	SLIDE PIECE	
43	VF01112333	2	HEX. HEAD SCREW	
45	KG01273861	1	WASHER DIN7349 M14 A3C	
63	VF01107792	1	CIRCLIP	

FeedMaster 3600S / PICK-UP 1.8 BAFFLE PLATE WITH ROLE

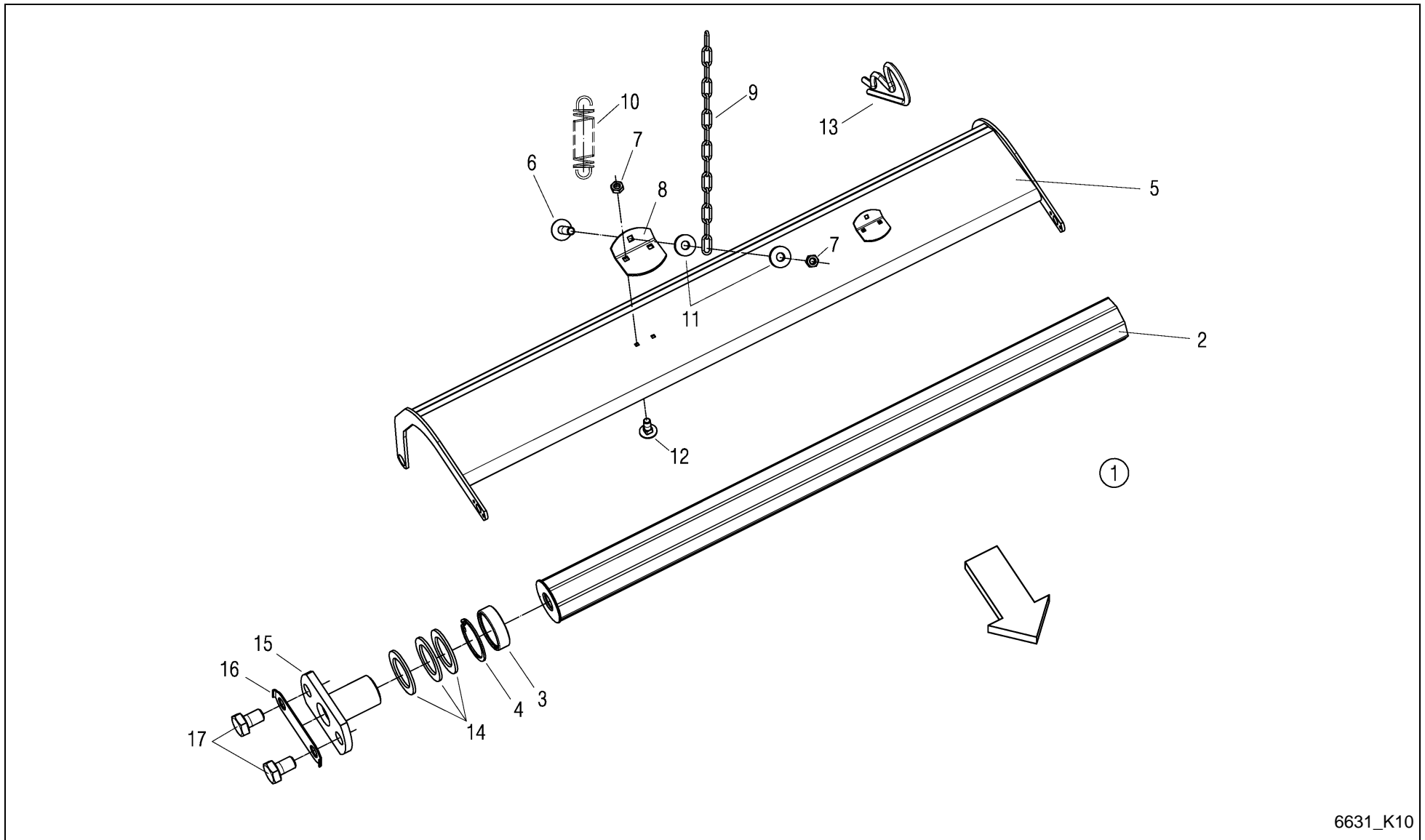

6631_K10

FeedMaster 3600S / PICK-UP 1.8 BAFFLE PLATE WITH ROLE



PosNo.	Part No.	Qty.	Description	Remark
1	VF16631135	1	BAFFLE PLATE WITH ROLE	
2	VF16631134	1	ROLE PREASSEMBLED	inkl. Pos.3+4
3	VF01136762	2	BEARING	
4	VF01107838	2	CIRCLIP	
5	VF16631129	1	BAFFLE PLATE WELDED	
6	VF01137628	2	SAUCER HEAD SCREW	
7	VF01104944	6	NY LOCK NUT 8A3CD985	
8	VF16513473	2	RETAINER	
9	VF01397609	2	CHAIN/TRACK	
10	VF01397931	2	DRAW SPRING	
11	VF01127538	4	WASHER	
12	VF01108524	4	SCREW	
13	VF06215666	2	SPRING CLIP	
14	VF06214313	12	WASHER 26X38X2 GALV.	
15	VF16631126	2	BOLT WELDED	
16	VF16631133	2	SAFETY PLATE	
17	VF01178250	4	HEX. HEAD SCREW	

FeedMaster 3600S / SCRAPER FLOOR BOARDS

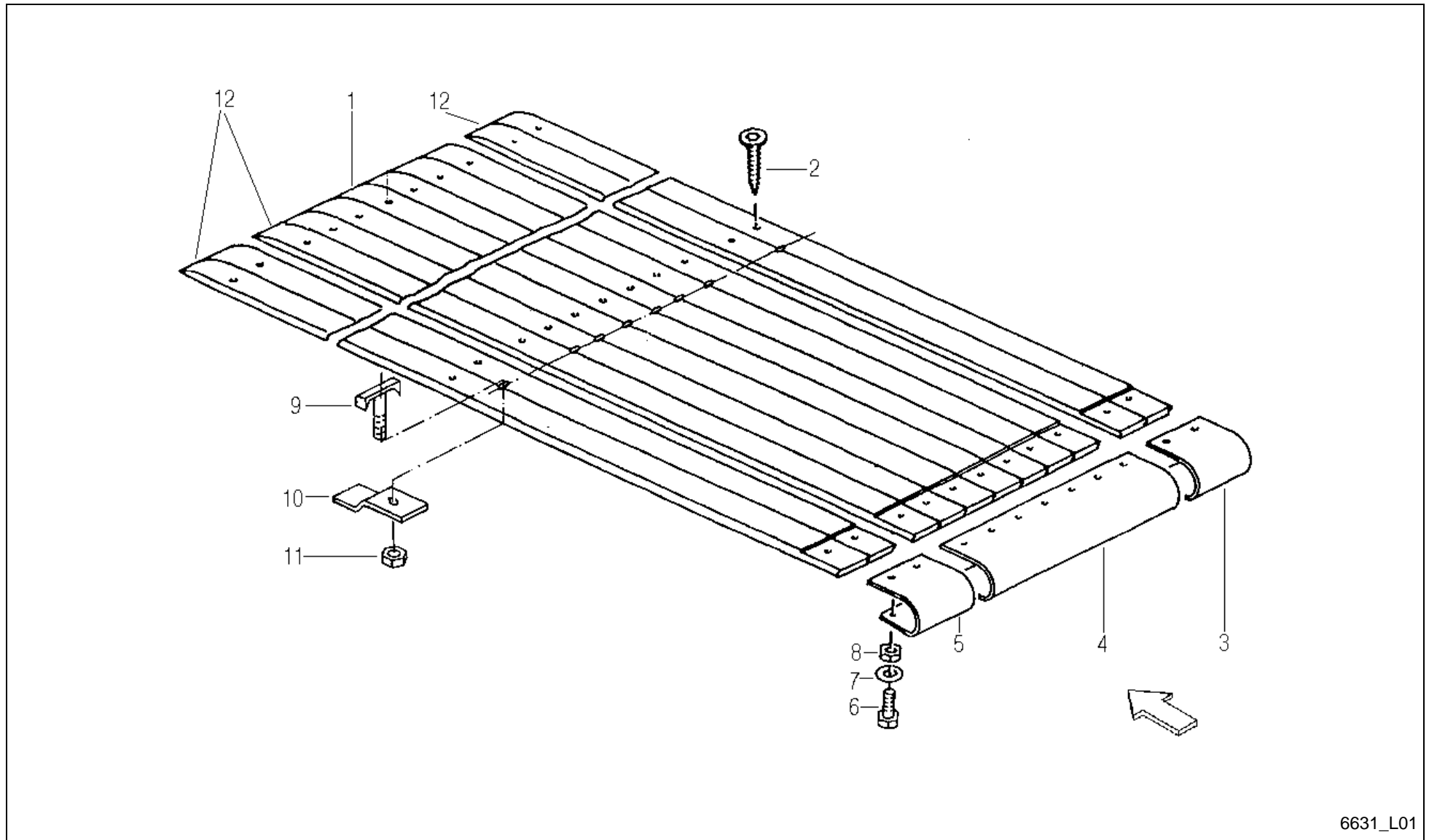

6631_L01

FeedMaster 3600S / SCRAPER FLOOR BOARDS



PosNo.	Part No.	Qty.	Description	Remark
1	VF06570925	8	PLANK/BOARD	
2	VF01142958	42	SELF-DRILLING SCREW 8X65 SCT 10/35 ZN	
3	VF16515750	1	COVER PLATE, RH	
4	VF16515748	1	COVER PLATE	
5	VF16515749	1	COVER PLATE, LH	
6	VF01112322	5	HEX. HEAD SCREW	
7	VF06214193	5	WASHER 8,4X21X3 GALV.	
8	VF01104944	5	NY LOCK NUT 8A3CD985	
9	VF06213700	8	CLAMP SCREW/BOLT	
10	VF16511031	8	TIGHTENING PLATE	
11	VF01112824	8	HEX. NUT	
12	VF16613374	3	PLANK/BOARD	

FeedMaster 3600S / SCRAPER FLOOR

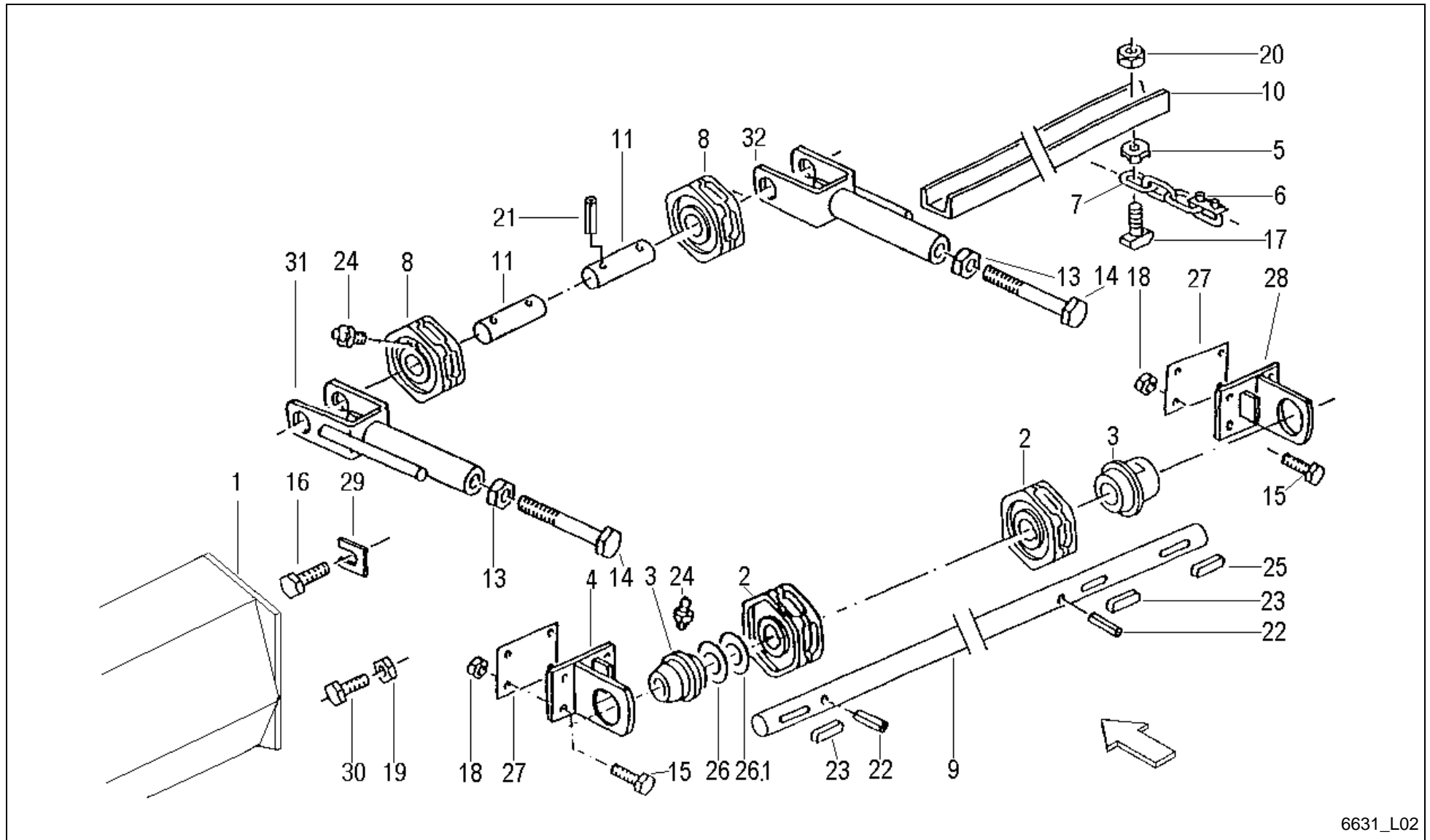

6631_L02

FeedMaster 3600S / SCRAPER FLOOR



PosNo.	Part No.	Qty.	Description	Remark
1	VF16613296	1	COVER PLATE	
2	VF06578349	2	CHAIN SPROCKET	
3	VF06577064	2	FLANGED SLEEVE	
4	VF06578750	1	SUPPORT PLATE	
5	VF06587602	40	DRIVE FLANGE	
6	VF06587598	2	CHAIN LOCK	
7	VF06578761	2	ROLLER CHAIN 10 X 31 315 CHAIN LINKS	
8	VF06578826	2	SPROCKET	
9	VF16515751	1	AXLE	
10	VF06558644	20	RAIL	
11	VF06577030	2	SHAFT	
13	VF01112916	2	HEX. NUT	
14	VF06209411	2	HEX.BOLT	
15	VF01112429	4	HEX. HEAD SCREW	
16	VF06209484	1	HEX.HEAD.SCREW	
17	VF06273686	40	HAMMER BOLT	
18	VF06209768	4	LOCK NUT	
19	VF06209769	3	LOCK NUT	
20	VF06209768	40	LOCK NUT	
21	VF01157337	4	DOWEL PIN	
22	VF01115478	2	DOWEL PIN	
23	VF01118100	2	FITTING KEY	
24	VF01120692	4	GREASE NIPPLE H1 AM 6X1 DIN 71412	
25	VF01118111	1	SUNK KEY	
26	VF06214332	4	WASHER	
26.1	VF06214333	1	WASHER	
27	VF06577968	6	SHIM	
28	VF06550287	1	SUPPORT PLATE	
29	VF06552196	6	SHIM	
30	VF01112529	3	HEX.HEAD SCREW	
31	VF16611400	1	TENSION FORK	
32	VF16611401	1	TENSION FORK	

FeedMaster 3600S / DRUM ELEVATOR GRATE 4 RAKE

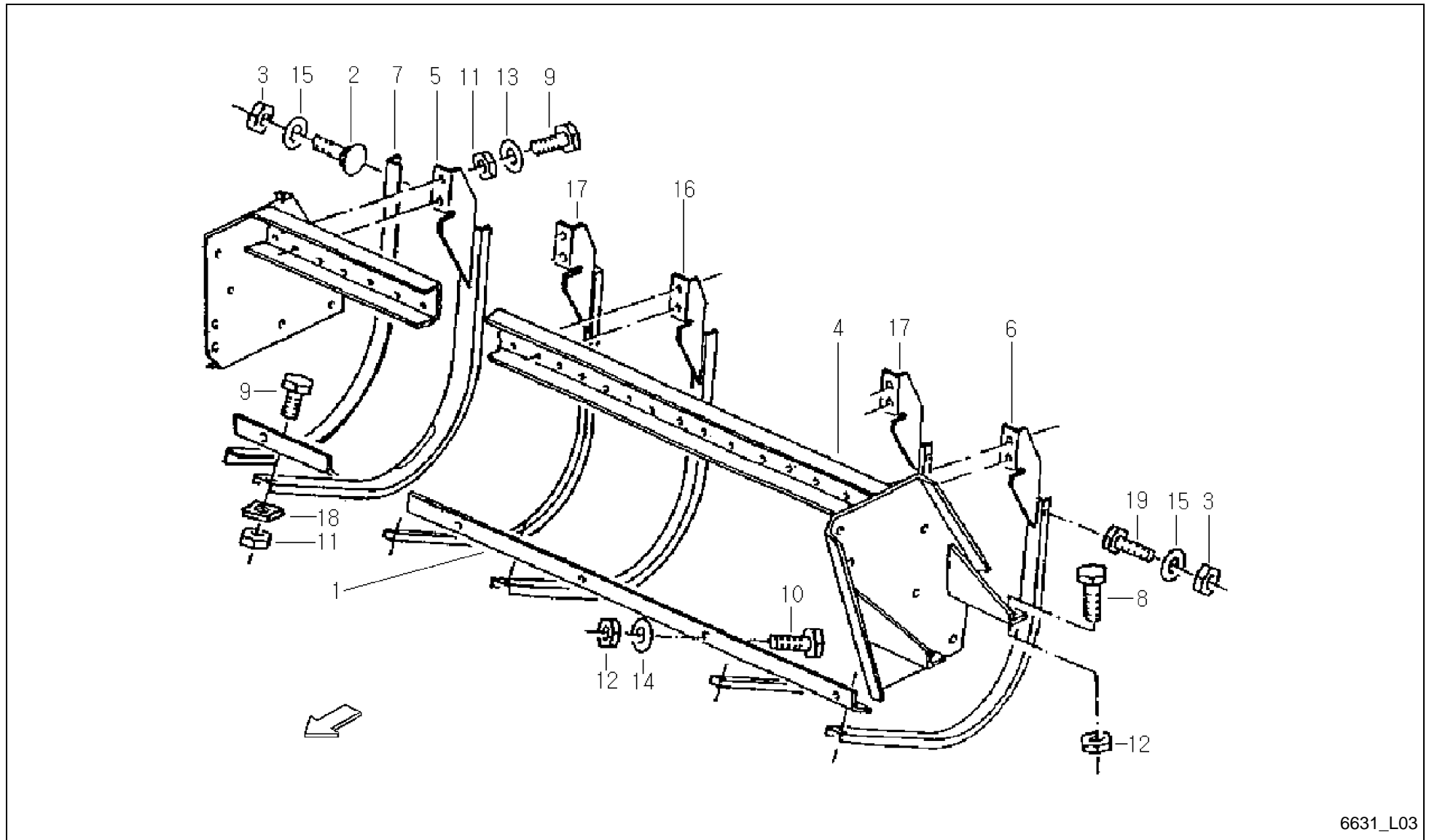

6631_L03

FeedMaster 3600S / DRUM ELEVATOR GRATE 4 RAKE



PosNo.	Part No.	Qty.	Description	Remark
1	VF16611247	1	GUIDA RAIL	
2	VF01142565	6	TRUSS-HEAD SCR. M8X20 109 GALV.	
3	VF01104944	7	NY LOCK NUT 8A3CD985	
4	VF16613354	1	SUPPORT	
5	VF16613460	1	GUIDE RAIL	
6	VF16613456	1	GUIDE RAIL	
7	VF06577579	1	ANGLE	
8	VF06209459	4	SCREW M12X35D933 8.8 A3C DIN267-27 COATE	
9	VF01112429	60	HEX. HEAD SCREW	
10	VF01112538	5	HEX.HEAD SCREW	
11	VF06209768	60	LOCK NUT	
12	VF06209769	5	LOCK NUT	
13	VF01127538	40	WASHER	
14	VF06214206	5	WASHER 13X30X4 RM=580-680 MPA A2C	
15	VF01107163	7	WASHER	
16	VF16613356	14	GUIDE RAIL	
17	VF16613458	4	BEND	
18	VF06552906	16	CLIP	
19	VF01112322	1	HEX. HEAD SCREW	

FeedMaster 3600S / DRUM ELEVATOR GRATE 6 RAKE

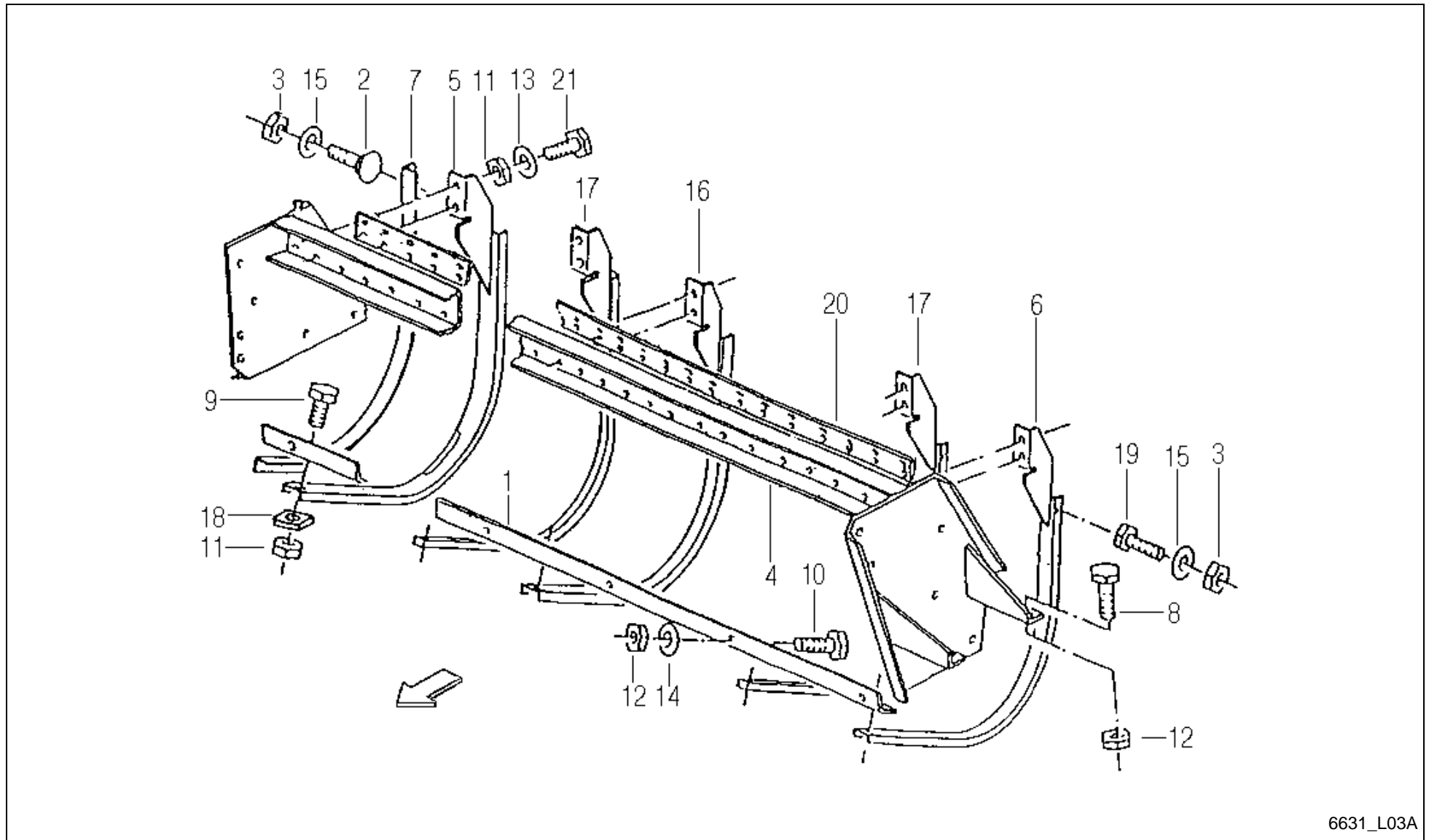

6631_L03A

FeedMaster 3600S / DRUM ELEVATOR GRATE 6 RAKE



PosNo.	Part No.	Qty.	Description	Remark
1	VF16630147	1	GUIDA RAIL	
2	VF01142565	6	TRUSS-HEAD SCR. M8X20 109 GALV.	
3	VF01104944	7	NY LOCK NUT 8A3CD985	
4	VF16613354	1	SUPPORT	
5	VF16613460	1	GUIDE RAIL	
6	VF16613456	1	GUIDE RAIL	
7	VF06577579	1	ANGLE	
8	VF06209459	4	SCREW M12X35D933 8.8 A3C DIN267-27 COATE	
9	VF01112429	20	HEX. HEAD SCREW	
10	VF01112538	5	HEX.HEAD SCREW	
11	VF06209768	60	LOCK NUT	
12	VF06209769	5	LOCK NUT	
13	VF01127538	40	WASHER	
14	VF06214206	5	WASHER 13X30X4 RM=580-680 MPA A2C	
15	VF01107163	7	WASHER	
16	VF16613356	15	GUIDE RAIL	
17	VF16613458	2	BEND	
18	VF06552906	16	CLIP	
19	VF01112322	1	HEX. HEAD SCREW	
20	VF16630148	1	PLATE	
21	VF01112447	40	HEX.HEAD SCREW	

FeedMaster 3600S / DRUM ELEVATOR GRATE 5 RAKE

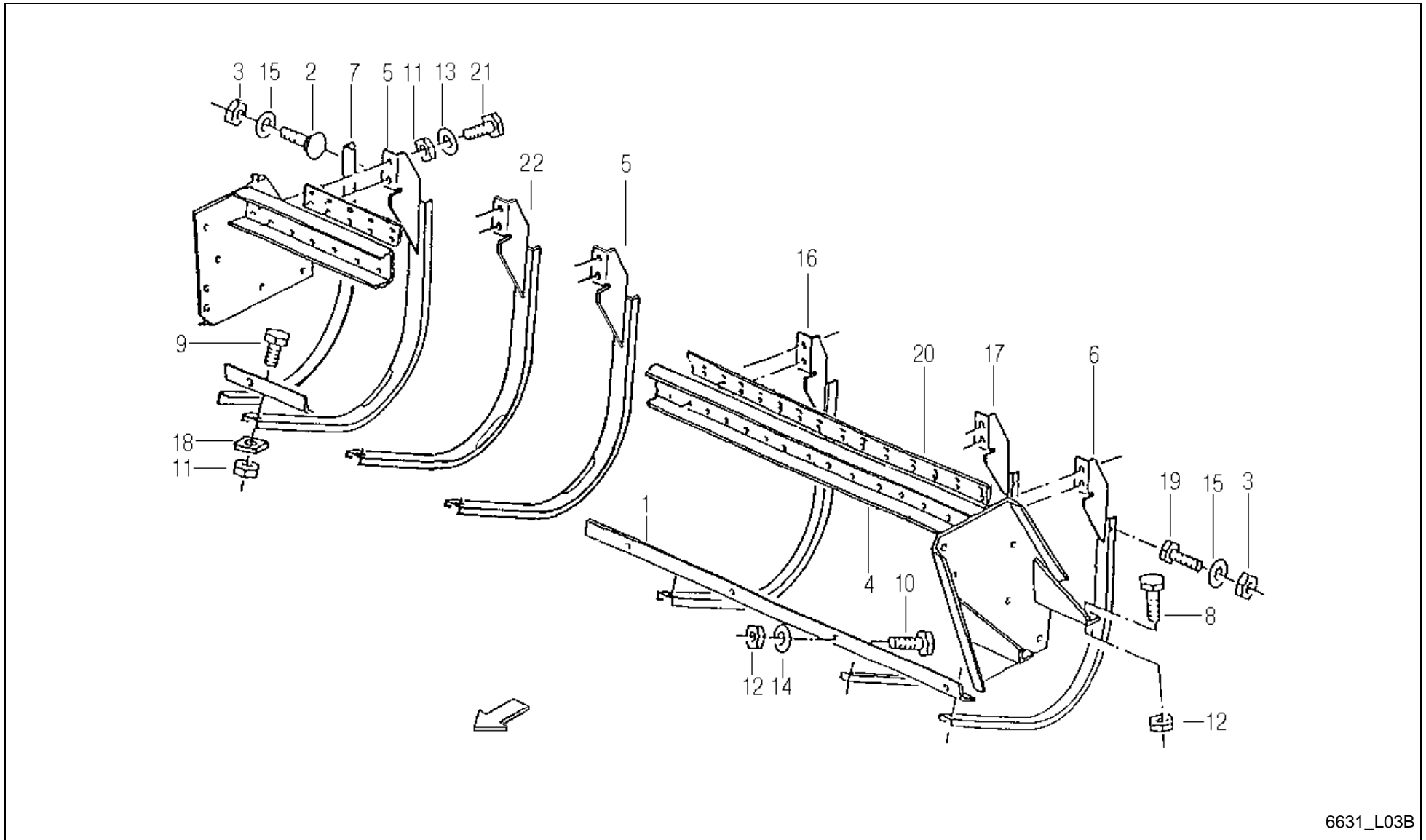

6631_L03B

FeedMaster 3600S / DRUM ELEVATOR GRATE 5 RAKE



PosNo.	Part No.	Qty.	Description	Remark
1	VF16630147	1	GUIDA RAIL	
2	VF01142565	6	TRUSS-HEAD SCR. M8X20 109 GALV.	
3	VF01104944	7	NY LOCK NUT 8A3CD985	
4	VF16613354	1	SUPPORT	
5	VF16613460	2	GUIDE RAIL	
6	VF16613456	1	GUIDE RAIL	
7	VF06577579	1	ANGLE	
8	VF06209459	4	SCREW M12X35D933 8.8 A3C DIN267-27 COATE	
9	VF01112429	20	HEX. HEAD SCREW	
10	VF01112538	5	HEX.HEAD SCREW	
11	VF06209768	60	LOCK NUT	
12	VF06209769	5	LOCK NUT	
13	VF01127538	40	WASHER	
14	VF06214206	5	WASHER 13X30X4 RM=580-680 MPA A2C	
15	VF01107163	7	WASHER	
16	VF16613356	14	GUIDE RAIL	
17	VF16613458	1	BEND	
18	VF06552906	19	CLIP	
19	VF01112322	1	HEX. HEAD SCREW	
20	VF16630148	1	PLATE	
21	VF01112447	40	HEX.HEAD SCREW	
22	VF16630964	1	GUIDE RAIL WELDED	

FeedMaster 3600S / DRUM ELEVATOR SIDE MEM. A. COV .SHEET

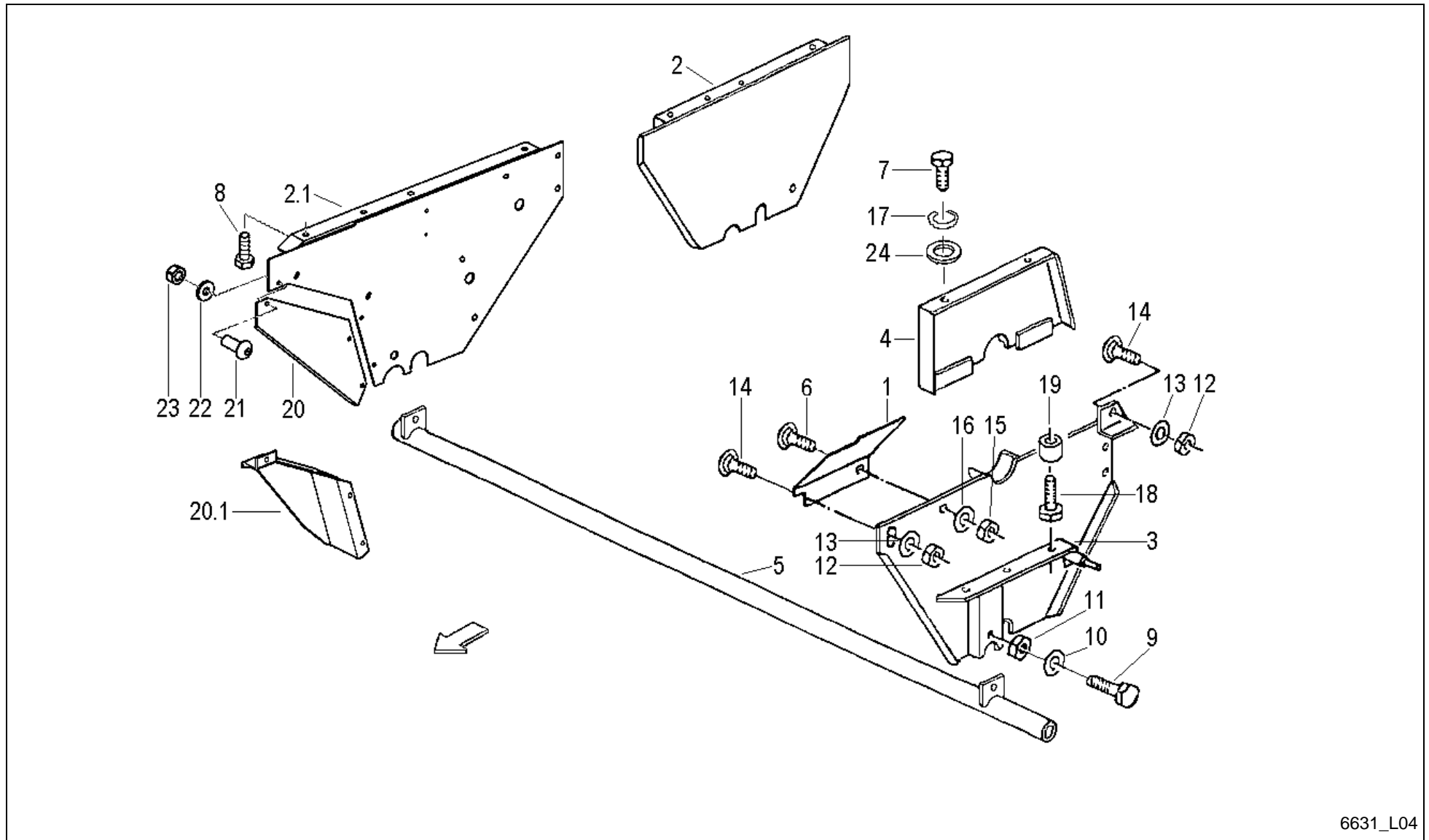

6631_L04

FeedMaster 3600S / DRUM ELEVATOR SIDE MEM. A. COV .SHEET



PosNo.	Part No.	Qty.	Description	Remark
1	VF06558937	1	SHEET	
2	VF06571198	1	SIDE MEMBER R	-A 2003, ersetzbar durch Pos.2.1+20
2.1	VF16631220	1	SIDE PANEL RIGHT WELDED	
3	VF06571196	1	SIDE MEMBER L	
4	VF06577389	1	COVERING SHEET	
5	VF06577391	1	CROSS TUBE	
6	VF01138989	1	TRUSS-HEAD SCREW	
7	VF01112407	2	HEX. HEAD SCREW	
8	VF06209459	4	SCREW M12X35D933 8.8 A3C DIN267-27 COATE	
9	VF01112709	2	HEX.BOLT	
10	VF01169697	2	RETAINING WASHER	
11	VF01112886	2	HEX. NUT	
12	VF06209768	2	LOCK NUT	
13	VF01107165	2	WASHER M10 11X20X2 A2C DIN126	
14	VF06207557	2	SAUCER HEAD SCREW	
15	VF01114357	1	LOCK NUT	
16	VF06214189	1	WASHER 6,4X18X2 A2C	
17	VF01102800	2	SPRING WASHER	
18	VF06209245	3	SCR. M12X50D931 10.9 GALV. DIN267-27	
19	VF06571325	3	SPACER RING	
20	A143047286	1	SIDE PLATE	für Pu 1.6
20.1	VF16631184	1	REFUSE PLATE	für Pu 1.8
21	VF01142565	3	TRUSS-HEAD SCR. M8X20 109 GALV.	
22	VF06214193	3	WASHER 8,4X21X3 GALV.	
23	VF01104944	3	NY LOCK NUT 8A3CD985	
24	VF06214198	2	WASHER	

FeedMaster 3600S / DRUM ELEVATOR DRUM 4- RAKE

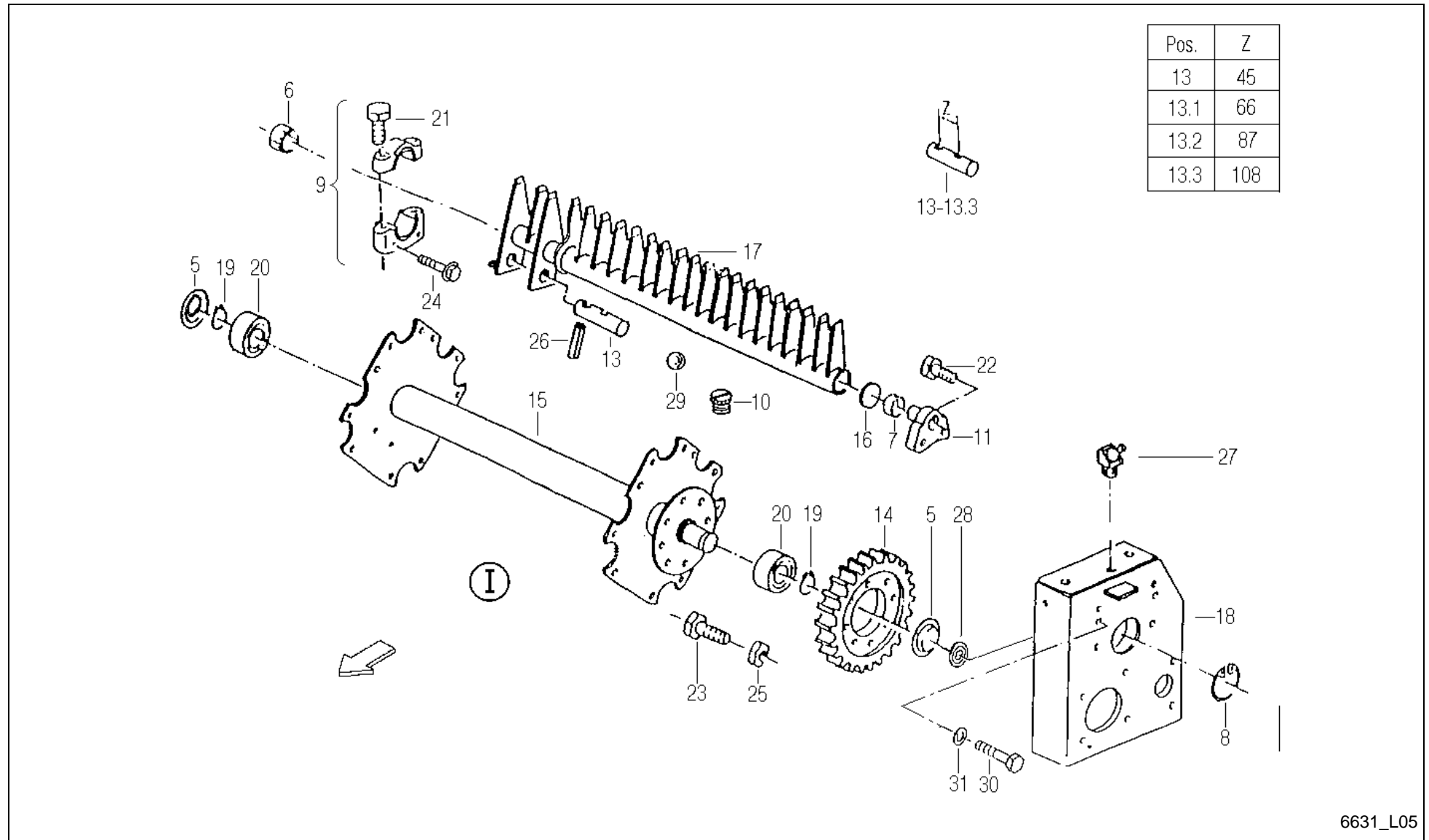

FeedMaster 3600S / DRUM ELEVATOR DRUM 4- RAKE



PosNo.	Part No.	Qty.	Description	Remark
1	A143031730	1	DRUM ELEVATOR	b L05/B+L06/B
5	VF06577317	2	CAP	
6	VF16515167	16	BEARING BRASS	
7	VF01142086	4	BUSH	
8	VF01107858	1	CIRCLIP	
9	VF16515168	4	BEARING/SUPPORT	
10	VF06216527	1	PROTECTING PLUG	
11	VF06571150	4	FLANGED PIN	
13	VF16516766	1	PIN/BOLT/STUD Z=45	
13.1	VF16516767	1	PIN/BOLT/STUD Z=66	
13.2	VF16516768	1	PIN/BOLT/STUD Z=87	
13.3	VF16516769	1	PIN/BOLT/STUD Z=108	
14	VF06577335	1	SPUR GEAR	
15	VF16516679	1	DRUM/REEL	
16	VF06578868	4	WASHER/DISC/PLATE	
17	VF16614454	4	RAKE	
18	VF16516664	1	SUPPORT PLATE	
19	VF01137321	2	RING	
20	VF01141159	2	ROLLER BEARING	
21	VF06273763	8	HEX. SCREW M12X60 I4014 8.8 A3C H2091	
22	VF06273771	8	HEX. SCREW M16X30 I4017 8.8 A3C H2091	
23	VF01112687	8	HEX. HEAD SCREW	
24	VF01142796	8	HEX.BOLT	
25	VF01127856	8	LOCK NUT	
26	VF01157381	4	DOWEL PIN	
27	VF01120696	2	GREASE NIPPLE H2 BM 6X1 DIN 71412	
28	VF16516754	1	RUBBER GROMMET	
29	VF01116946	4	BALL	
30	VF06273759	4	HEX. HEAD SCREW	
31	VF01142841	4	LOCKING WASHER	

FeedMaster 3600S / DRUM ELEVATOR DRUM 6 RAKE

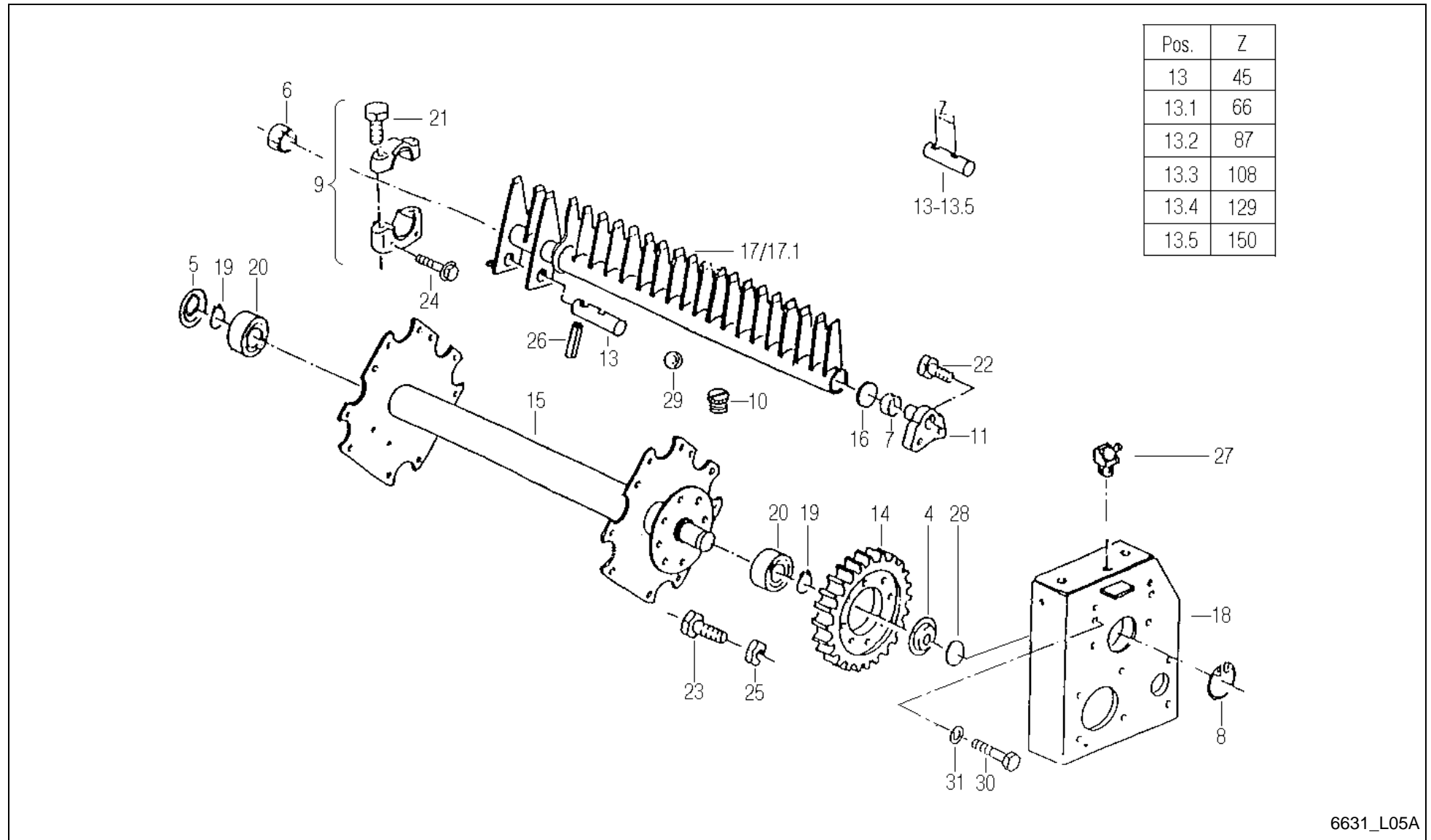

FeedMaster 3600S / DRUM ELEVATOR DRUM 6 RAKE



PosNo.	Part No.	Qty.	Description	Remark
4	VF16516663	1	COVER	
5	VF06577317	1	CAP	
6	VF16515167	24	BEARING BRASS	
7	VF01142086	6	BUSH	
8	VF01107858	1	CIRCLIP	
9	VF16515168	6	BEARING/SUPPORT	
10	VF06216527	1	PROTECTING PLUG	
11	VF06571150	6	FLANGED PIN	
13	VF16516653	1	PIN/BOLT/STUD	
13.1	VF16516654	1	STUEBERBOLZEN Z=66	
13.2	VF16516655	1	STUEBERBOLZEN Z=87	
13.3	VF16516656	1	STUEBERBOLZEN Z=108	
13.4	VF16516657	1	VALVE	
13.5	VF16516658	1	PIN/BOLT/STUD	
14	VF06577335	1	SPUR GEAR	
15	VF16513977	1	DRUM/REEL	
16	VF06578868	6	WASHER/DISC/PLATE	
17	VF16630142	3	RAKE WELDED	
17.1	VF16630143	3	RAKE WELDED	
18	VF16516664	1	SUPPORT PLATE	
19	VF01137321	2	RING	
20	VF01141159	2	ROLLER BEARING	
21	VF06273763	12	HEX. SCREW M12X60 I4014 8.8 A3C H2091	
22	VF06273771	12	HEX. SCREW M16X30 I4017 8.8 A3C H2091	
23	VF01112687	8	HEX. HEAD SCREW	
24	VF01142796	12	HEX.BOLT	
25	VF01127856	8	LOCK NUT	
26	VF01157381	6	DOWEL PIN	
27	VF01120696	2	GREASE NIPPLE H2 BM 6X1 DIN 71412	
28	VF16516754	1	RUBBER GROMMET	
29	VF01116946	6	BALL	
30	VF06273759	4	HEX. HEAD SCREW	
31	VF01142841	4	LOCKING WASHER	

FeedMaster 3600S / DRUM ELEVATOR DRUM 5 RAKE

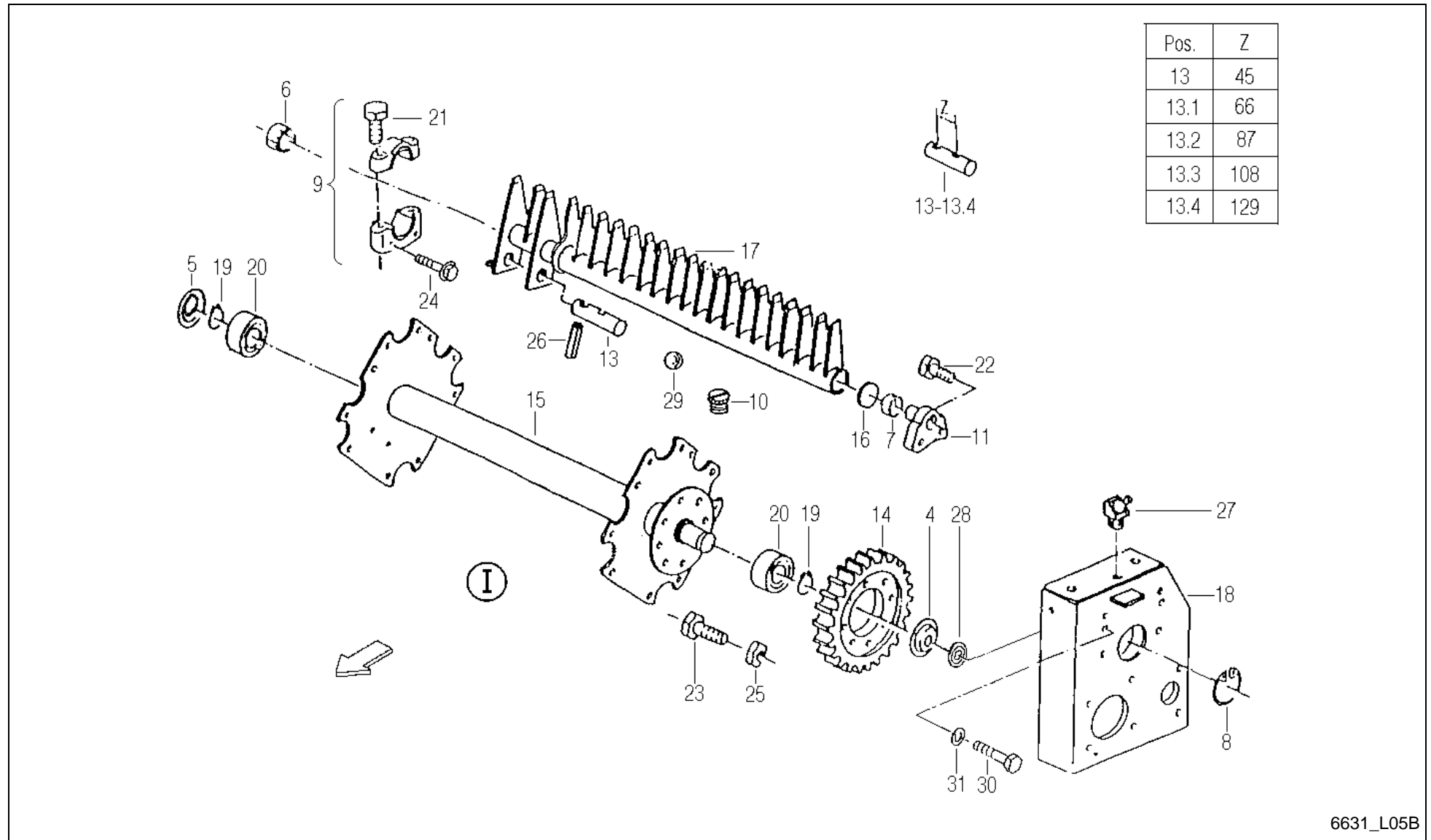

FeedMaster 3600S / DRUM ELEVATOR DRUM 5 RAKE



PosNo.	Part No.	Qty.	Description	Remark
1	A143031730	1	DRUM ELEVATOR	b L05/B+L06/B
4	VF16516663	1	COVER	
5	VF06577317	1	CAP	
6	VF16515167	20	BEARING BRASS	
7	VF01142086	5	BUSH	
8	VF01107858	1	CIRCLIP	
9	VF16515168	5	BEARING/SUPPORT	
10	VF06216527	1	PROTECTING PLUG	
11	VF06571150	5	FLANGED PIN	
13	VF16516653	1	PIN/BOLT/STUD	
13.1	VF16516654	1	STUEBERBOLZEN Z=66	
13.2	VF16516655	1	STUEBERBOLZEN Z=87	
13.3	VF16516656	1	STUEBERBOLZEN Z=108	
13.4	VF16516657	1	VALVE	
14	VF06577335	1	SPUR GEAR	
15	VF16631420	1	DRUM WELDED	
16	VF06578868	5	WASHER/DISC/PLATE	
17	VF16631920	5	RAKE WELDED	
18	VF16516664	1	SUPPORT PLATE	
19	VF01137321	2	RING	
20	VF01141159	2	ROLLER BEARING	
21	VF06273763	10	HEX. SCREW M12X60 I4014 8.8 A3C H2091	
22	VF06273771	10	HEX. SCREW M16X30 I4017 8.8 A3C H2091	
23	VF01112687	8	HEX. HEAD SCREW	
24	VF01142796	10	HEX.BOLT	
25	VF01127856	8	LOCK NUT	
26	VF01157381	5	DOWEL PIN	
27	VF01120696	2	GREASE NIPPLE H2 BM 6X1 DIN 71412	
28	VF16516754	1	RUBBER GROMMET	
29	VF01116946	5	BALL	
30	VF06273759	4	HEX. HEAD SCREW	
31	VF01142841	4	LOCKING WASHER	

FeedMaster 3600S / DRUM ELEVATOR CRANK WITH BEARING 4 RAKE

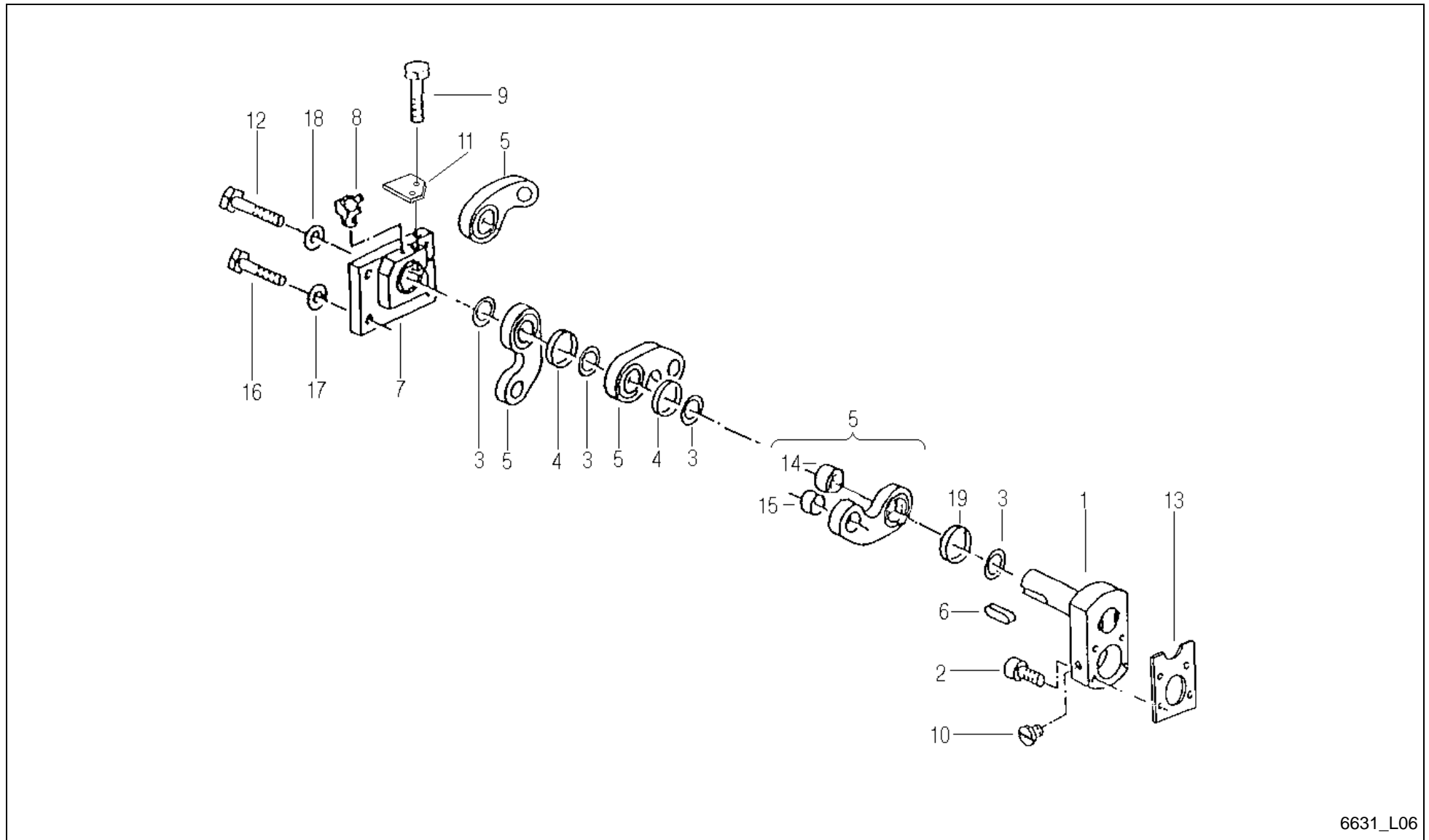

6631_L06

FeedMaster 3600S / DRUM ELEVATOR CRANK WITH BEARING 4 RAKE



PosNo.	Part No.	Qty.	Description	Remark
1	VF06577374	1	CRANK BEARING	
2	VF06273756	4	SOCKET HEAD SCREW	
3	VF06273873	7	NEEDLE BEARING	
4	VF06587559	5	SEAL RING	
5	VF16516750	4	AXLE LINK	
6	VF06277509	2	SUNK KEY	
7	VF16516772	1	FLANGE	
8	VF01120697	1	GREASE NIPPLE H2 BM 8X1 DIN 71412	
9	VF06273759	2	HEX. HEAD SCREW	
10	VF06216527	1	PROTECTING PLUG	
11	VF06577328	1	PLATE	
12	VF01139339	1	HEX.BOLT	
13	VF06553944	1	COVER	
14	VF06277518	4	BUSH 70W75X20-Y1-N2-C	
15	VF06277517	4	BEARING BUSH	
16	VF01143090	4	HEX.BOLT	
17	VF01142841	8	LOCKING WASHER	
18	A143047563	1	LOCKING WASHER	

FeedMaster 3600S / DRUM ELEVATOR CRANK WITH BEARING 6-RAKE

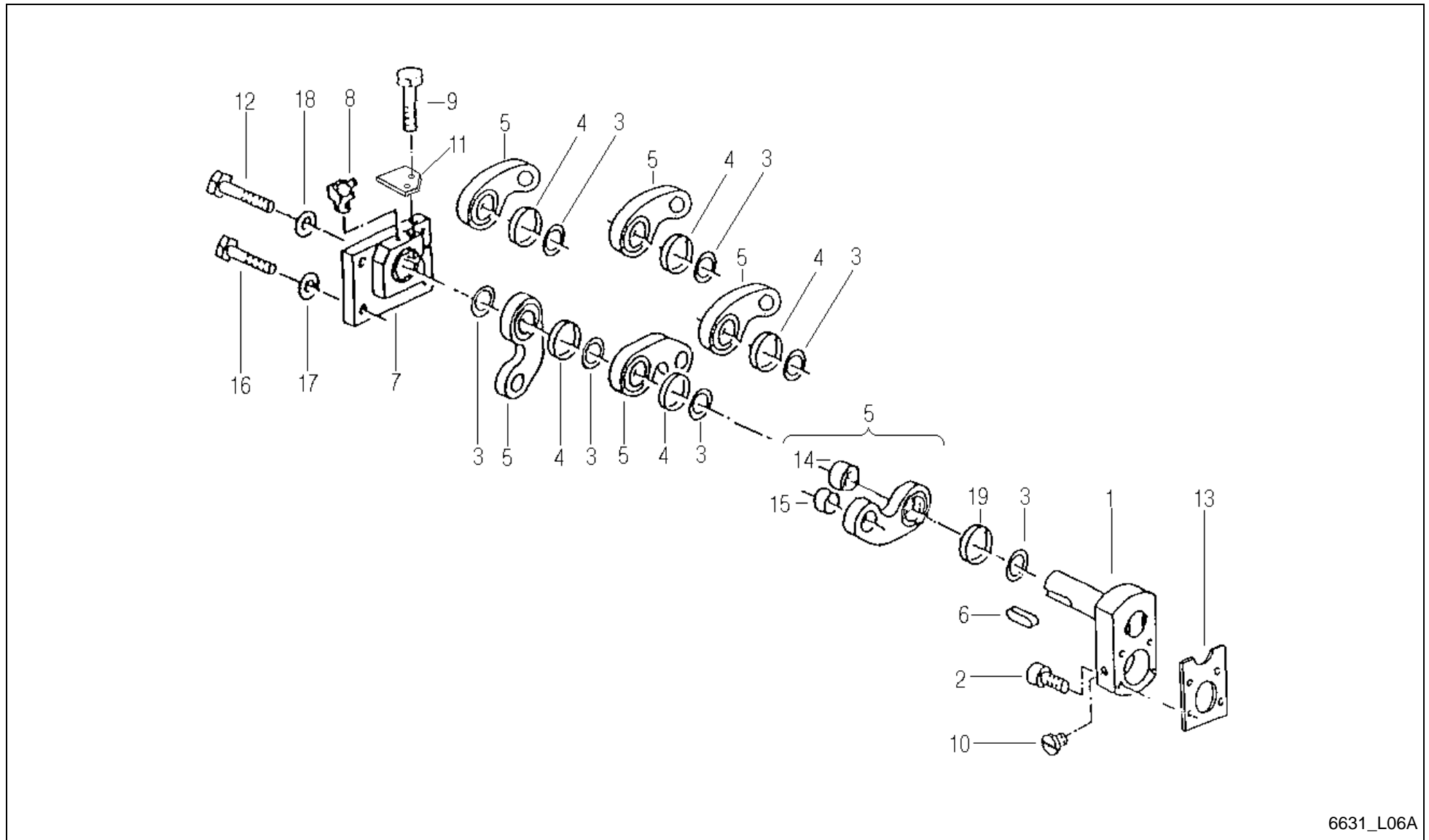

6631_L06A

FeedMaster 3600S / DRUM ELEVATOR CRANK WITH BEARING 6-RAKE



PosNo.	Part No.	Qty.	Description	Remark
1	VF16515089	1	CRANK BEARING	
2	VF06273756	4	SOCKET HEAD SCREW	
3	VF06273873	9	NEEDLE BEARING	
4	VF06587559	6	SEAL RING	
5	VF16516536	6	AXLE LINK	
6	VF06277509	2	SUNK KEY	
7	VF16516772	1	FLANGE	
8	VF01120697	1	GREASE NIPPLE H2 BM 8X1 DIN 71412	
9	VF06273759	2	HEX. HEAD SCREW	
10	VF06216527	1	PROTECTING PLUG	
12	VF16630549	1	HEXAGON HEAD SCREW M20X130 DIN931 10.9	
13	VF06553944	1	COVER	
14	VF16630146	6	BUSH	
15	VF06277517	6	BEARING BUSH	
16	VF16630548	4	HEXAGON HEAD SCREW M16X130 D931 10.9	
17	VF01142841	6	LOCKING WASHER	
18	A143047563	11	LOCKING WASHER	
19	VF16630145	1	SEAL RING	

FeedMaster 3600S / DRUM ELEVATOR CRANK WITH BEARING 5-RAKE

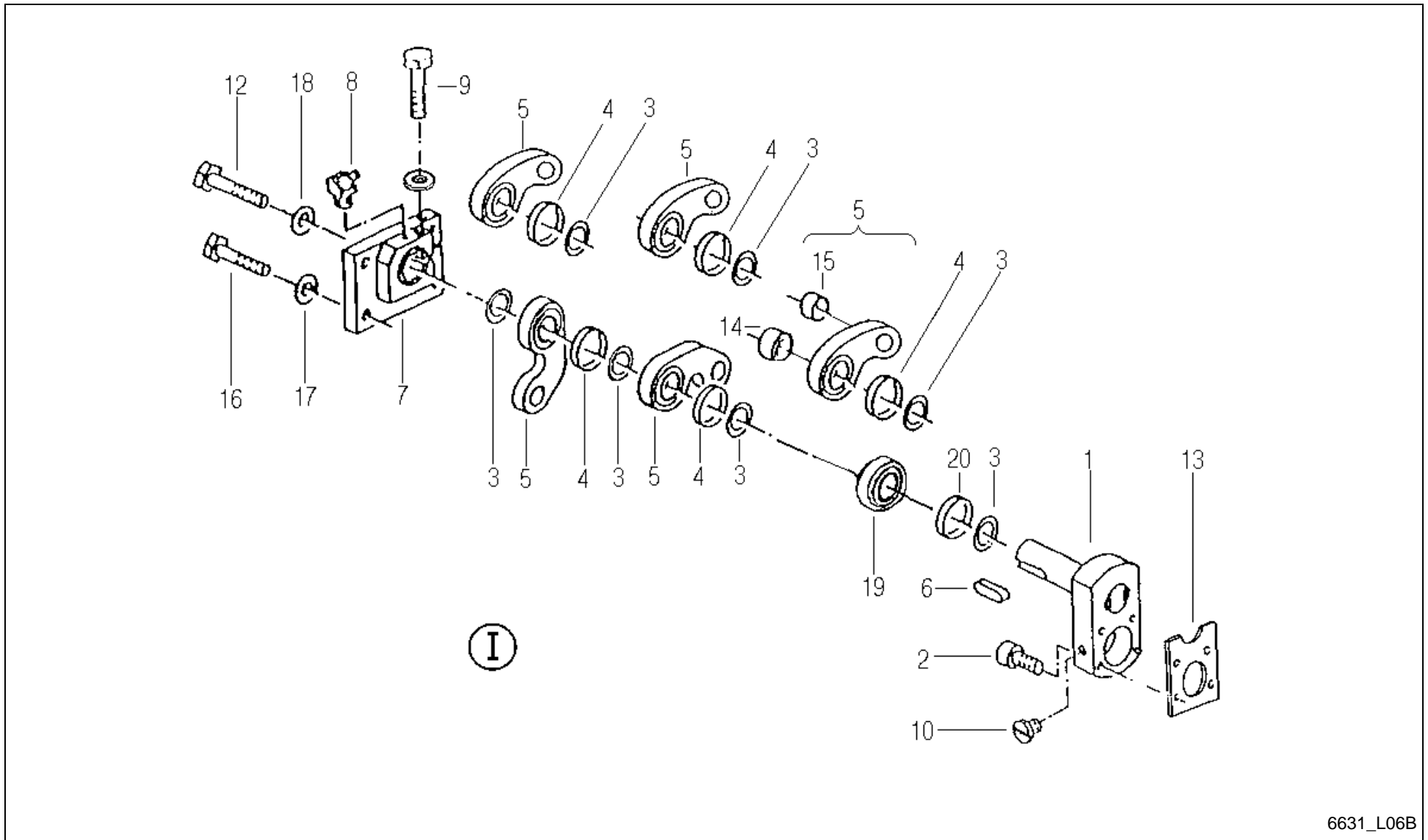

6631_L06B

FeedMaster 3600S / DRUM ELEVATOR CRANK WITH BEARING 5-RAKE



PosNo.	Part No.	Qty.	Description	Remark
1	A143031730	1	DRUM ELEVATOR	b L05/B+L06/B
1	VF16515089	1	CRANK BEARING	
2	VF06273756	4	SOCKET HEAD SCREW	
3	VF06273873	8	NEEDLE BEARING	
4	VF06587559	6	SEAL RING	
5	VF16631919	5	GUIDE	
6	VF06277509	2	SUNK KEY	
7	VF16516772	1	FLANGE	
8	VF01120697	1	GREASE NIPPLE H2 BM 8X1 DIN 71412	
9	VF06273759	2	HEX. HEAD SCREW	
10	VF06216527	1	PROTECTING PLUG	
12	VF01139339	1	HEX.BOLT	
13	VF06553944	1	COVER	
14	VF06277518	5	BUSH 70W75X20-Y1-N2-C	
15	VF06277517	5	BEARING BUSH	
16	VF01143090	4	HEX.BOLT	
17	VF01142841	4	LOCKING WASHER	
18	A143047563	1	LOCKING WASHER	
19	VF16631687	1	FEEDER COMB RING COMPLETE -	
20	VF16630145	1	SEAL RING	

FeedMaster 3600S / DRUM ELEVATOR PINION SHAFT

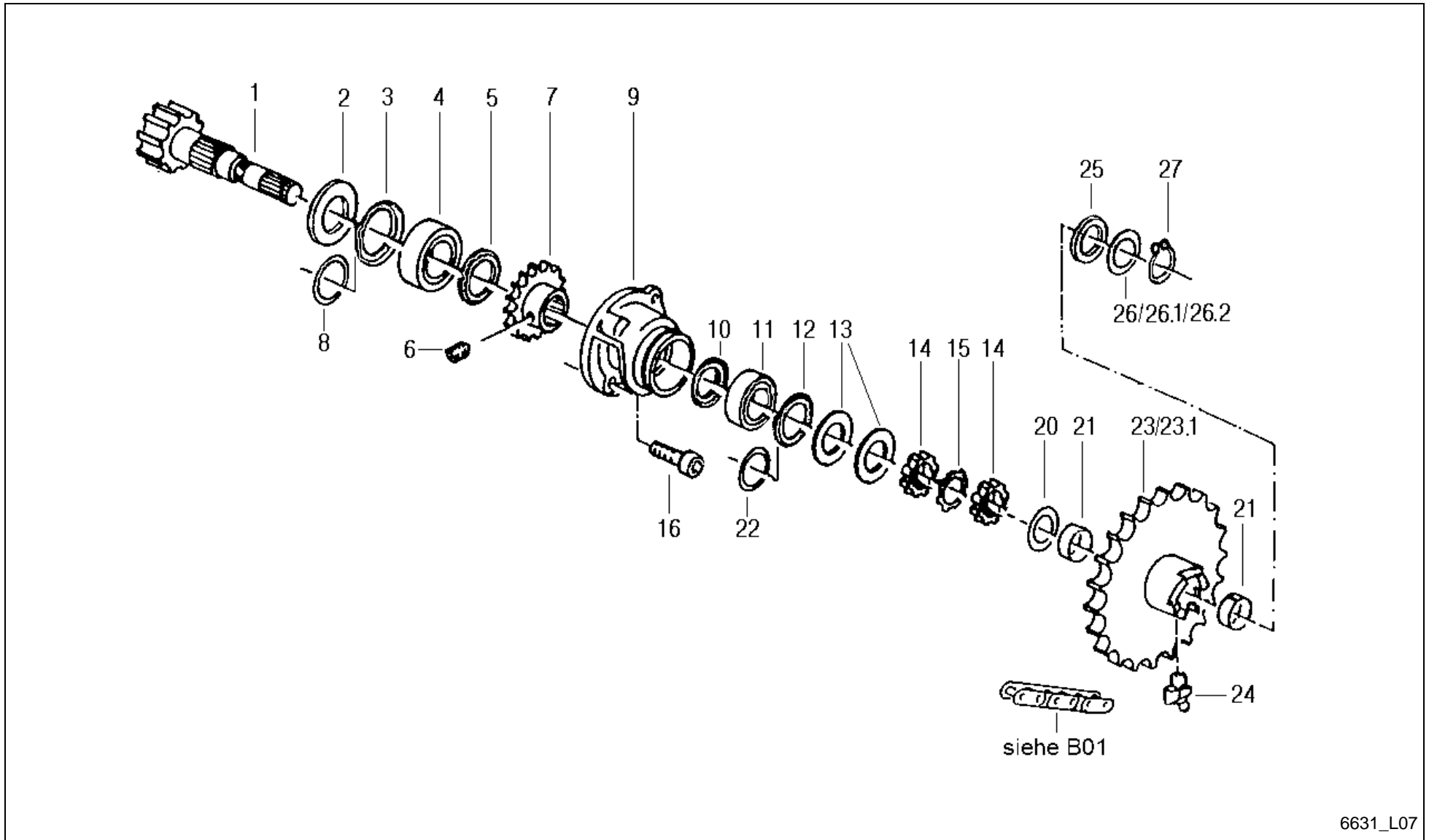

FeedMaster 3600S / DRUM ELEVATOR PINION SHAFT



PosNo.	Part No.	Qty.	Description	Remark
1	VF06571032	1	PINION SHAFT	
2	VF06571205	1	SEALING WASHER	
3	VF06214950	1	NILOS RING	
4	VF01109962	1	TAPER R. BEARING	
5	VF06273872	1	NILOS RING	
6	VF06208934	1	FITTING DIN 914 M 10X16 10.9=32 HRC	
7	VF06570914	1	CHAIN SPROCKET 3/4" - Z=19	
8	VF01137990	1	SPACER 60X75X1,0 D988	
9	VF06577305	1	BEARING HOUSING	
10	VF06273871	1	NILOS RING	
11	VF01109960	1	TAPER R. BEARING	
12	VF06214948	1	NILOS RING	
13	VF06570007	2	SEALING WASHER	
14	VF01120613	2	GROOVED NUT	
15	VF01120671	1	LOCKING PLATE	
16	VF01175657	4	SCR.M16X40D912 8.8 GALV.DIN267-27MKL	
20	VF06215016	1	THRUST WASHER AS 4565 45X65X1	
21	VF01139735	2	BUSH	
22	VF06214504	1	SPACER 50X62X1 D988	
23	VF06579358	1	HUB	+A 2006
23.1	VF16630151	1	HUB	-A 2005 für 6R, +A 2006 mit Pos. 23
24	VF01120700	1	GREASE FITT. 90DEGR. H3 CM 8X1 DIN 71412	
25	VF06571033	1	RING	
26	VF06214500	1	WASHER 45X55X1,0 DIN 988	
26.1	VF06214499	1	SPACER 45X55X0,5 D988	
26.2	VF01137130	1	SHIM 45X55X3 DIN988-2	
27	VF01124663	1	CIRCLIP	

FeedMaster 3600S / DRUM ELEVATOR RELEASE LEVER

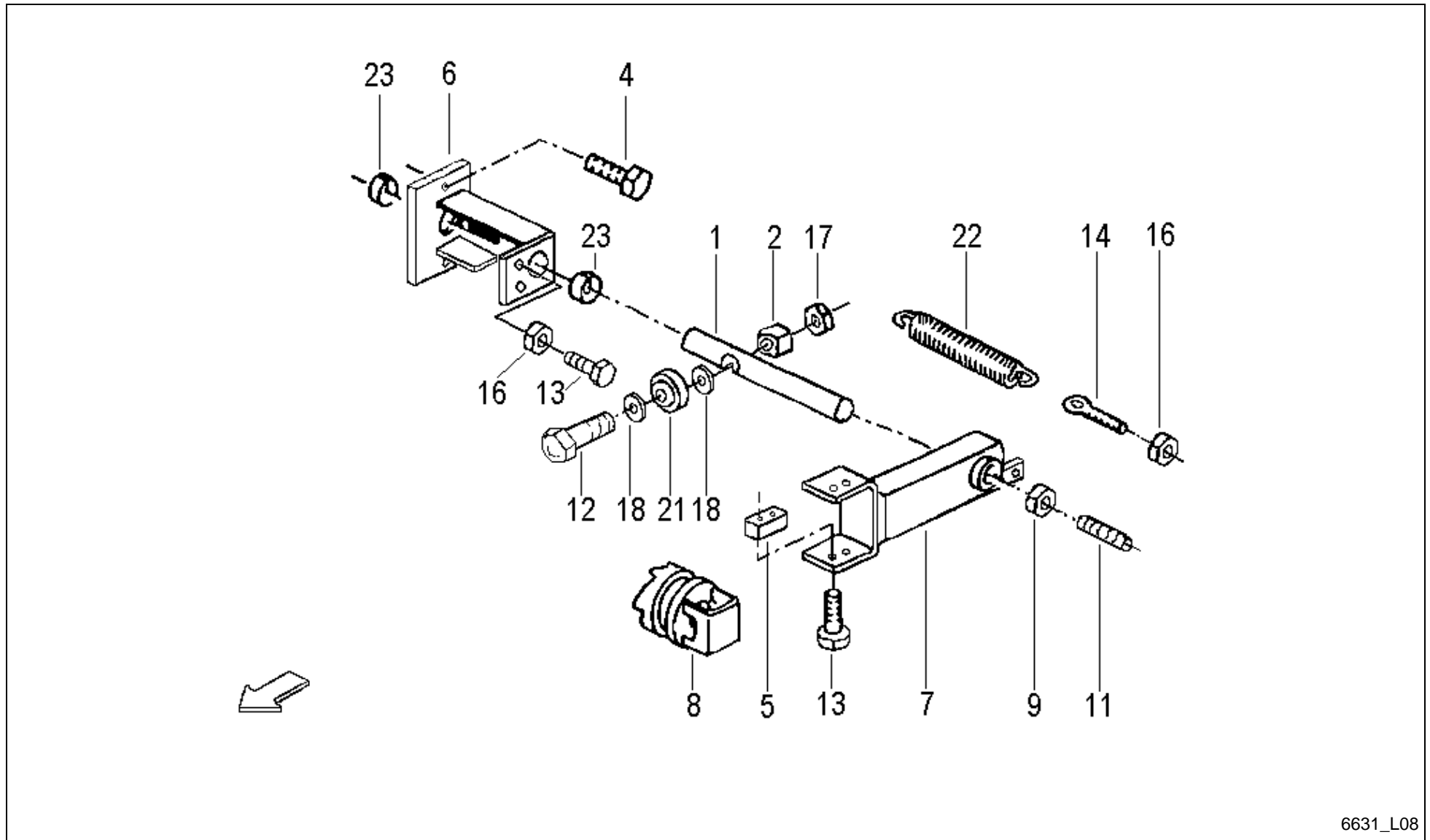

6631_L08

FeedMaster 3600S / DRUM ELEVATOR RELEASE LEVER



PosNo.	Part No.	Qty.	Description	Remark
1	VF06577348	1	PIN	
2	VF06577349	1	GUIDE PIECE	
4	VF06277504	2	HEX. HEAD SCREW	
5	VF06587560	1	SLIDE PIECE	
6	VF16630385	1	SUPPORT WITH BUSH	
7	VF06577385	1	DISCONN.FORK	
8	VF06556728	1	SLIDE CLATCH	
9	VF01137252	1	HEXNUT	
11	VF06208962	1	THREADED PIN	
12	KG00358261	1	HEX. BOLT M12X90 8.8	
13	VF01112333	6	HEX. HEAD SCREW	
14	VF01138951	1	EYE BOLT LBM 8X 50 DIN 444 - 4.6	
16	VF01112824	4	HEX. NUT	
17	VF06209769	1	LOCK NUT	
18	VF06214207	3	WASHER	
21	VF06215029	1	ROLLER LR 201 KRRU AH 01 12X35X15	
22	VF06215561	1	TENSION SPRING	
23	VF06277514	2	BUSH	

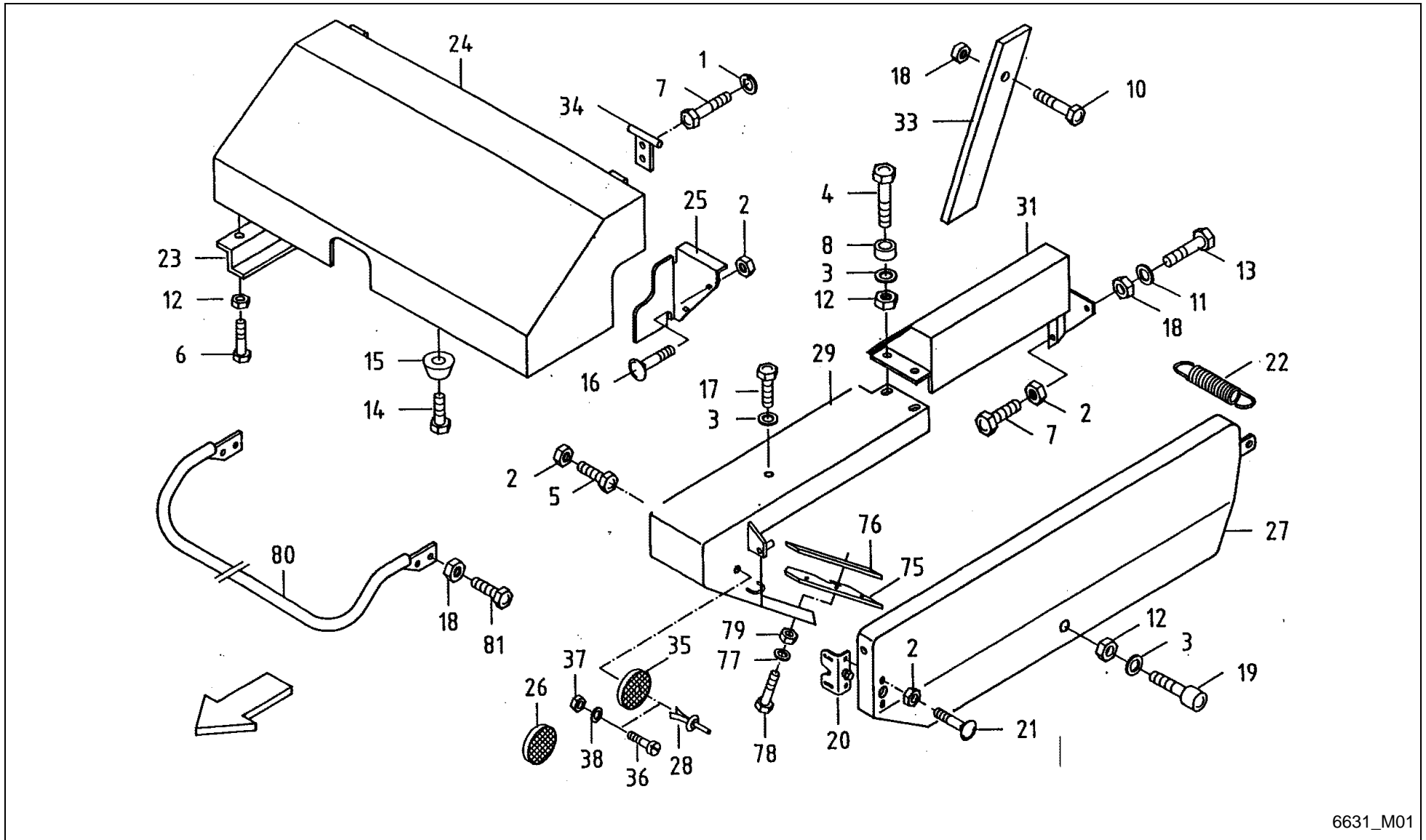

6631_M01

FeedMaster 3600S / PROT.HOOD



PosNo.	Part No.	Qty.	Description	Remark
1	VF01102799	4	SPRING WASHER	
2	VF01104944	10	NY LOCK NUT 8A3CD985	
3	VF06214189	7	WASHER 6,4X18X2 A2C	
4	VF01111079	2	HEX.BOLT	
5	VF01111153	1	HEX. HEAD SCREW	
5	VF01112322	1	HEX. HEAD SCREW	
6	VF01112240	3	HEX. HEAD SCREW	
7	VF01112307	6	HEX. HEAD SCREW	
8	VF16518913	2	PIPE/TUBE	
10	VF01112429	1	HEX. HEAD SCREW	
11	VF01107165	2	WASHER M10 11X20X2 A2C DIN126	
12	VF01114357	6	LOCK NUT	
13	VF01112407	1	HEX. HEAD SCREW	
14	VF01126049	2	SCREW	
15	VF01141112	2	RUBBER PAD	
16	VF01141006	2	TRUSS-HEAD SCR. M8X16 109 GALV.	
17	VF01103316	1	HEX. HEAD SCREW	
18	VF06209768	6	LOCK NUT	
19	VF01142826	1	RUBBER PAD	
20	VF16611457	1	LOCK	
21	VF01142565	2	TRUSS-HEAD SCR. M8X20 109 GALV.	
22	VF16613359	1	TENSION SPRING	
23	VF06556821	1	CROSS BAR	
24	VF06556826.80	1	GUARD - GREEN	
25	VF06579350	1	COVER PLATE	
26	VF06214037	2	REFLEX, CIRCULAR YELLOW, ADHESIVE D60	
27	A143031880	1	PROTECTION COVER	
28	VF06214992	2	RIVET	
29	VF16611458	1	JACKET PLATE	
31	A143031980	1	COVERING SHEET	
33	VF06577514	1	SUPPORT	
34	VF06577521	2	HINGE	
35	VF06214036	2	REAR REFLECT.YELLOW	
36	VF01105593	4	CHEESE-HEAD SCREW	
37	VF06209765	2	LOCK NUT M5 8 GALV. DIN985	
38	VF06214189	2	WASHER 6,4X18X2 A2C	
75	VF16611397	1	RUBBER STRIP	
76	VF16611398	1	STRIP	
77	VF01107095	3	WASHER 6,4DIN125 GALV.	
78	VF01112264	3	HEX. HEAD SCREW	

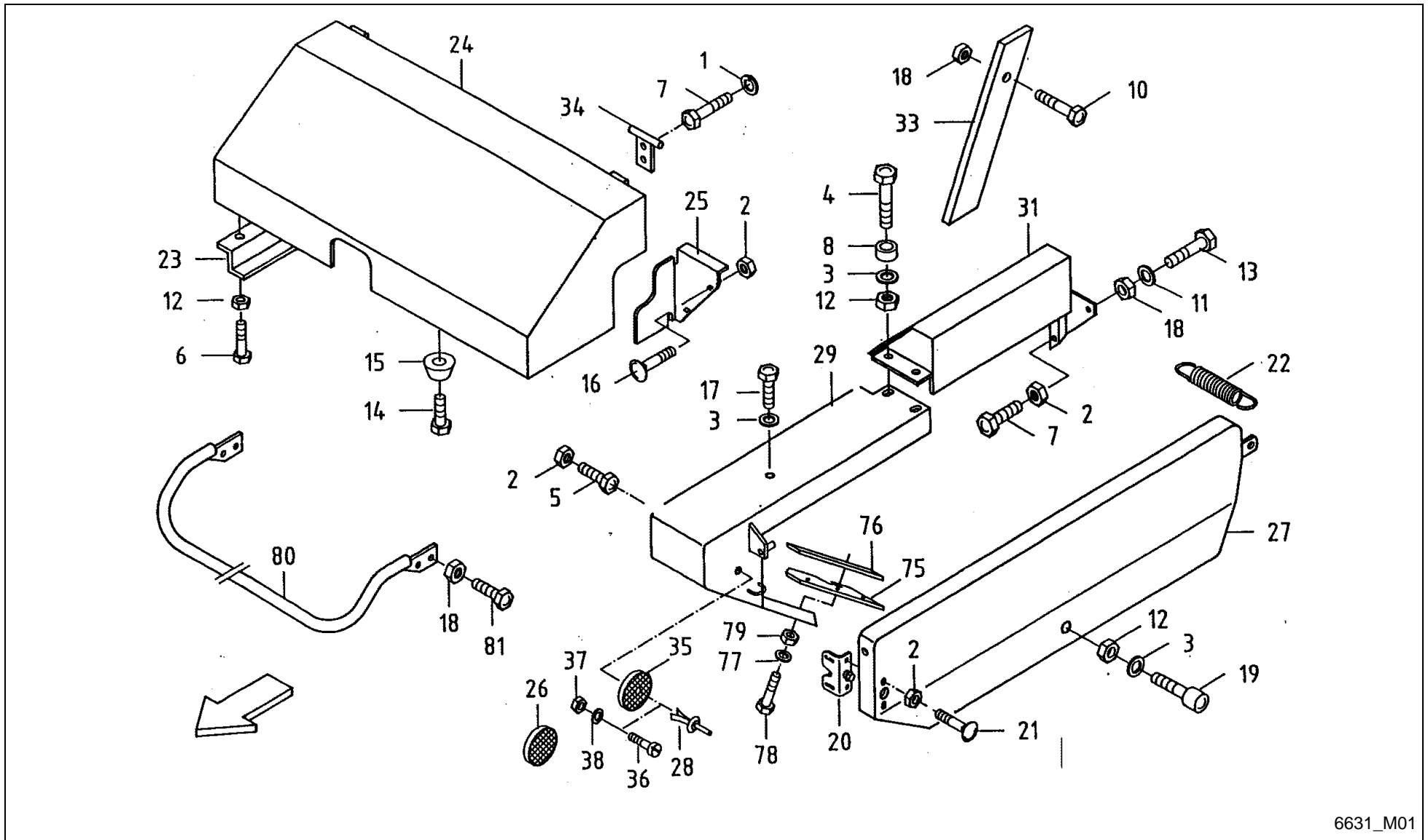

6631_M01

FeedMaster 3600S / PROT.HOOD



PosNo.	Part No.	Qty.	Description	Remark
79	VF01114357	3	LOCK NUT	
80	VF16611431	1	PROTECTIVE YOKE	-540
80	VF16630126	1	PROTECTIVE YOKE	+541
81	VF01112439	4	HEX. HEAD SCREW	

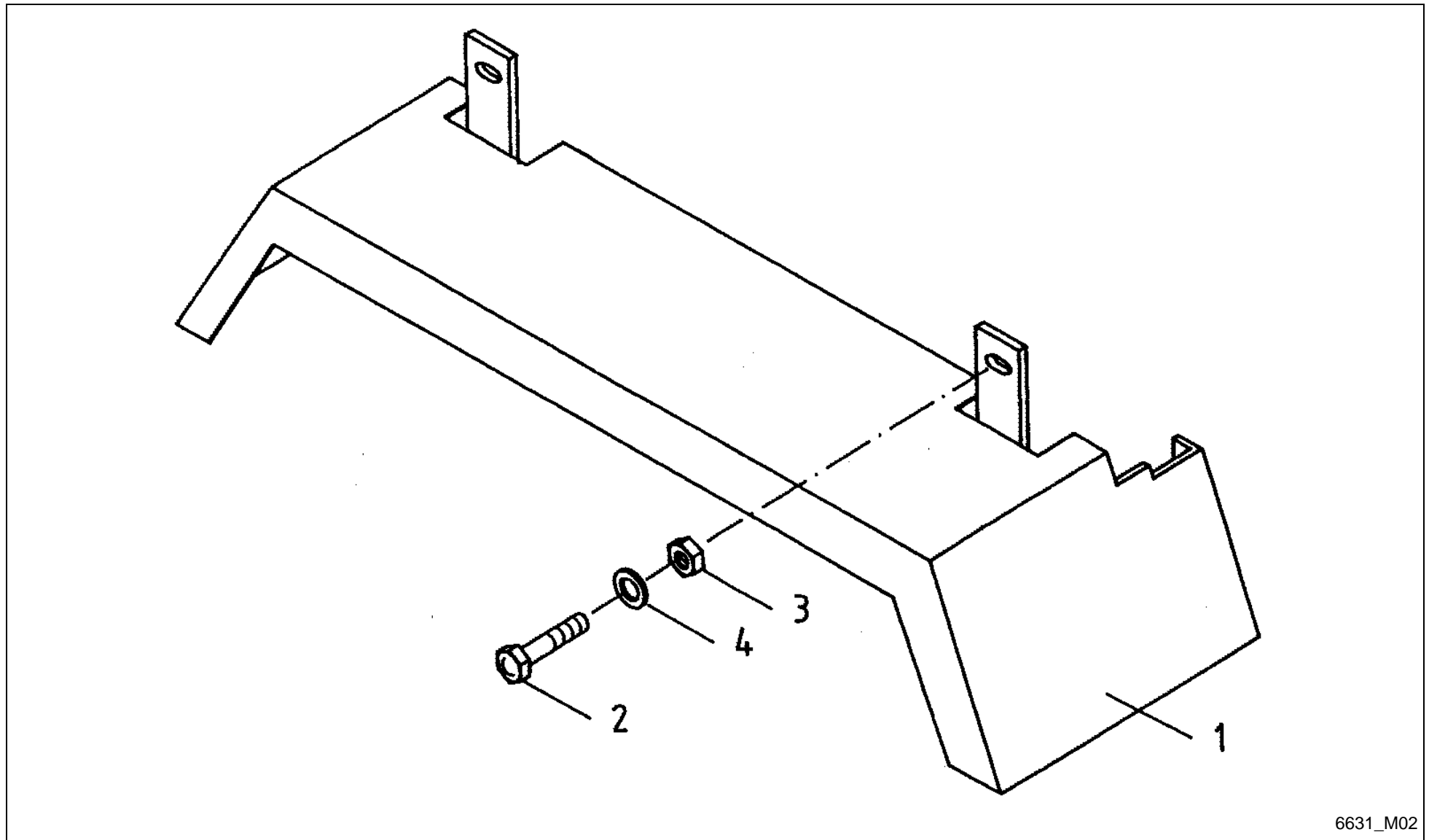

6631_M02

FeedMaster 3600S / MUDGUARD SMALL SINGLE AXLE



PosNo.	Part No.	Qty.	Description	Remark
1	VF16613213	2	MUDGUARD SMALL	
2	VF01112547	4	HEX. BOLT	
3	VF06209769	4	LOCK NUT	
4	VF06214207	4	WASHER	

FeedMaster 3600S / MUDGUARD BROAD SINGLE AXLE

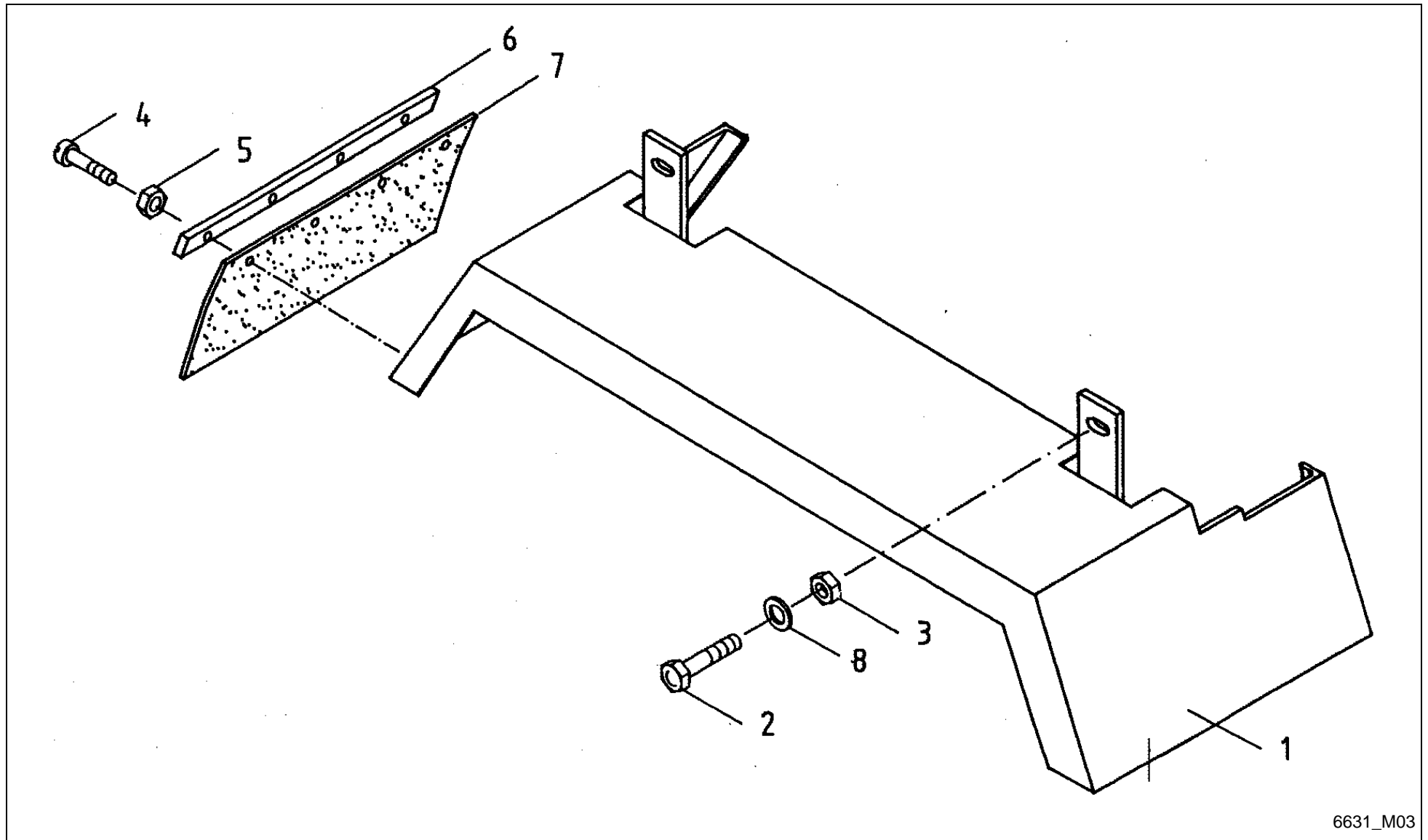

6631_M03

FeedMaster 3600S / MUDGUARD BROAD SINGLE AXLE



PosNo.	Part No.	Qty.	Description	Remark
1	VF16611489	2	MUDGUARD BROAD	
2	VF01112547	4	HEX. BOLT	
3	VF06209769	4	LOCK NUT	
4	VF01133784	8	CHEESE HEAD SCREW	
5	VF01114357	8	LOCK NUT	
6	VF16516651	2	STRIP	
7	VF16516652	2	SUPPOR	
8	VF06214207	4	WASHER	

FeedMaster 3600S / CUTTING DEVICE

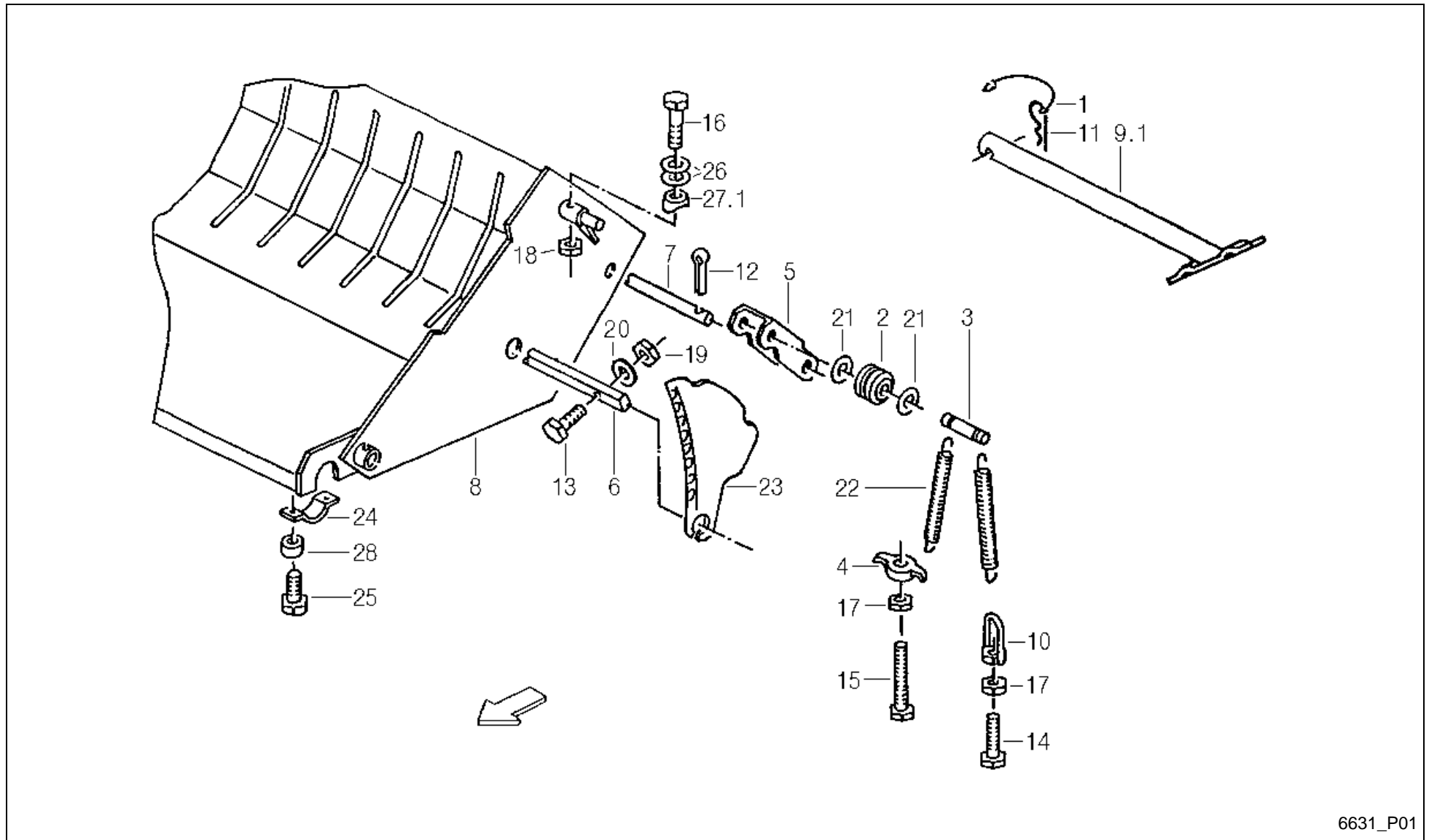

6631_P01

FeedMaster 3600S / CUTTING DEVICE



PosNo.	Part No.	Qty.	Description	Remark
1	VF06564448	1	CORD L= 240 COLOUR BLACK	
2	VF06577109	17	ROLLER	
3	VF06577110	17	PIN	
4	VF06577111	16	TIGHTENING PLATE	
5	VF06577442	17	YOKE	
6	VF16511336	1	AXLE	
7	VF06577583	1	AXLE	
8	VF06571172	1	CUTTING DEVICE	
9.1	VF16631279	1	RELEASE LEVER	+A 2005
10	VF06577496	2	NUT	
11	VF06264206	1	SPRING	
12	VF01106451	18	SPLIT PIN	
13	VF01112439	16	HEX. HEAD SCREW	
14	VF01112451	2	HEX. HEAD SCREW	
15	VF01112476	16	HEX. HEAD SCREW	
16	VF01111522	2	HEX. BOLT	
17	VF01102659	18	HEX. NUT	
18	VF06209769	2	LOCK NUT	
19	VF06209768	16	LOCK NUT	
20	VF01127538	16	WASHER	
21	VF06214206	34	WASHER 13X30X4 RM=580-680 MPA A2C	
22	VF06215561	34	TENSION SPRING	
23	VF06278720	17	KNIFE	
24	VF06578892	2	YOKE/RETAINER	
25	VF01177466	4	SCR.M10X30D933 8.8 GALV.DIN267-27MKL	
26	VF06214207	10	WASHER	
27.1	VF16606401	2	SHIM	
28	VF06562016	4	WASHER	

FeedMaster 3600S / DOUBLE-CHOPM EQUIPERN.

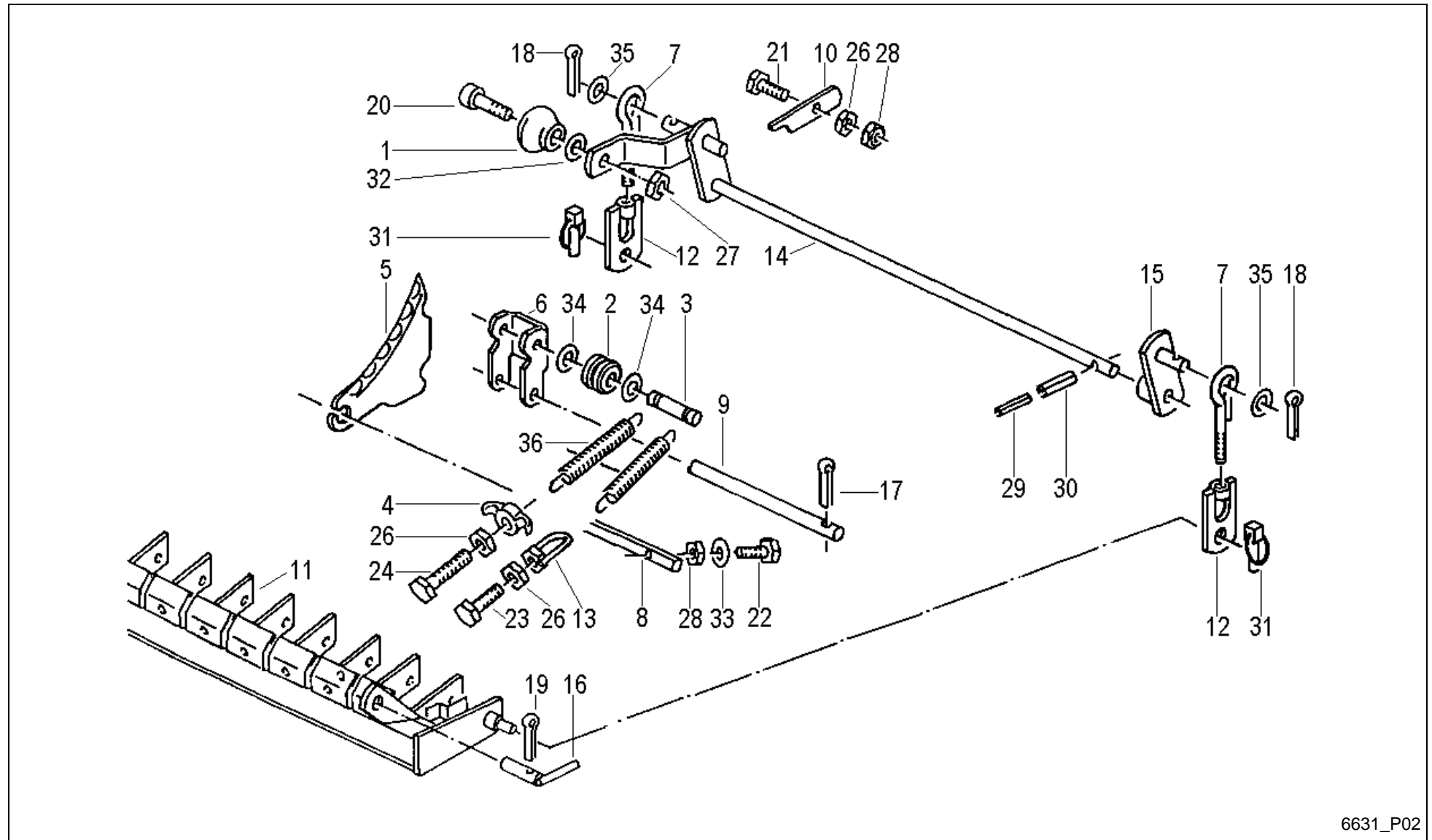

6631_P02

FeedMaster 3600S / DOUBLE-CHOPM EQUIPERN.



PosNo.	Part No.	Qty.	Description	Remark
1	VF06243750	1	BALL	
2	VF06577109	16	ROLLER	
3	VF06577110	16	PIN	
4	VF06577111	16	TIGHTENING PLATE	
5	VF06278720	16	KNIFE	
6	VF06577442	16	YOKE	
7	VF06577483	2	EYEBOLT	
8	VF16511337	1	KNIFE AXLE	
9	VF06577586	1	AXLE	
10	VF06577489	1	FLAT CATCH	
11	VF06571186	1	SUPPORT	
12	VF06577494	2	TRACTION EYE	
13	VF06577496	2	NUT	
14	VF06570195	1	TORSION ROD	
15	VF06570185	1	LEVER	
16	VF06577498	2	FIXING PIN	
17	VF01106451	16	SPLIT PIN	
18	VF01122072	2	SPLIT PIN	
19	VF01143009	2	SPLIT PIN	
20	VF01101405	1	SCREW	
21	VF01112429	1	HEX. HEAD SCREW	
22	VF01112439	15	HEX. HEAD SCREW	
23	VF01112451	2	HEX. HEAD SCREW	
24	VF01112476	16	HEX. HEAD SCREW	
26	VF01102659	18	HEX. NUT	
27	VF01104944	1	NY LOCK NUT 8A3CD985	
28	VF06209768	16	LOCK NUT	
29	VF01157344	1	DOWEL PIN	
30	VF01138412	1	DOWEL PIN	
31	VF01126332	2	DOWEL PIN	
32	VF01138374	1	WASHER	
33	VF01107165	15	WASHER M10 11X20X2 A2C DIN126	
34	VF06214206	32	WASHER 13X30X4 RM=580-680 MPA A2C	
35	VF06214226	2	WASHER	
36	VF06215561	32	TENSION SPRING	

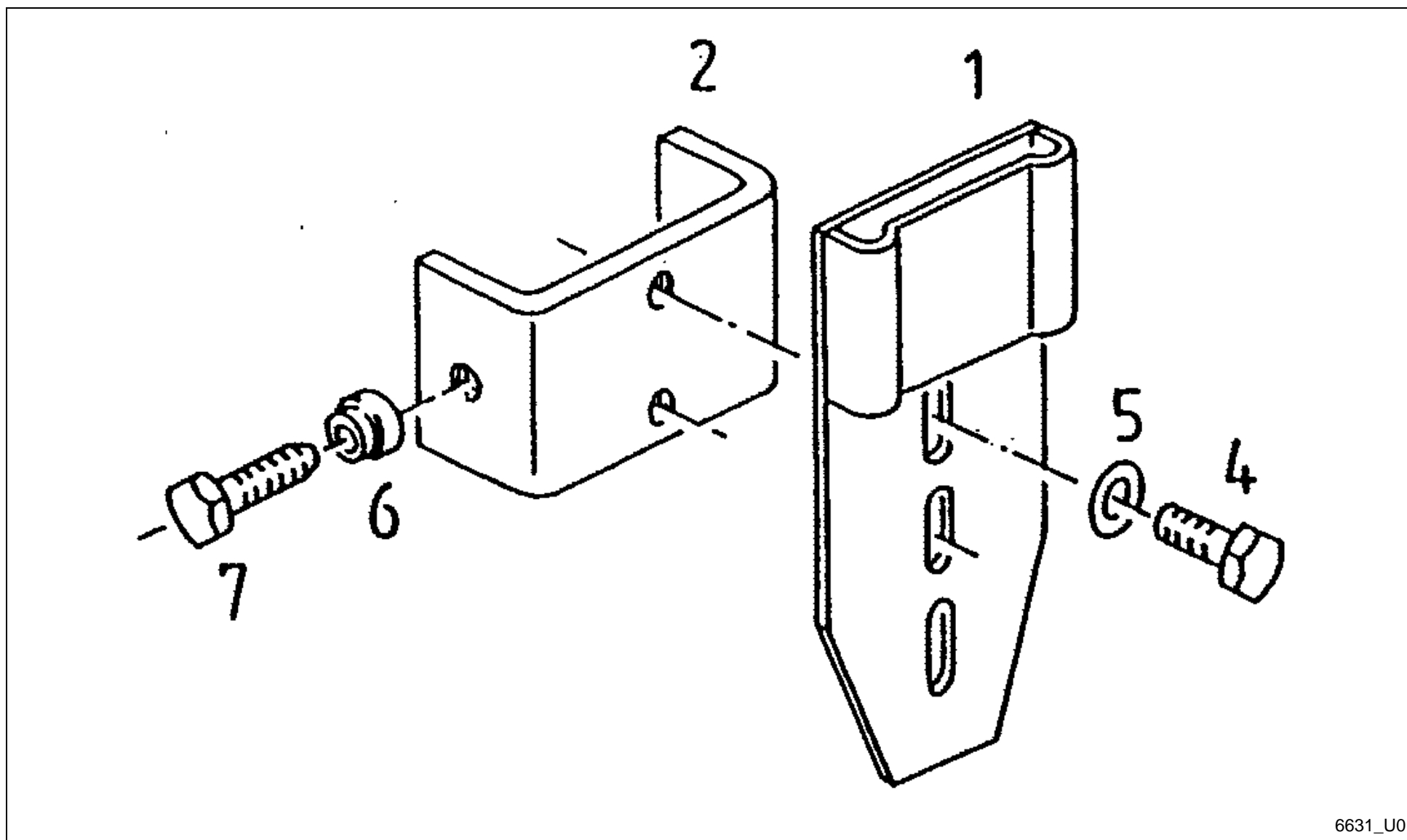

6631_U01

FeedMaster 3600S / INSTRUMENT BOARD FOR TÉLÉ COMMAND.



PosNo.	Part No.	Qty.	Description	Remark
1	VF06570724	1	SUPPORT	
2	VF06570740	1	YOKE	
4	VF01126186	2	HEX. HEAD SCREW	
5	VF01127538	2	WASHER	
6	VF01139650	1	THRUST PIECE	X 2
7	VF01142049	1	PRESSURE SCREW	X 2

FeedMaster 3600S / WARNING DECAL EU

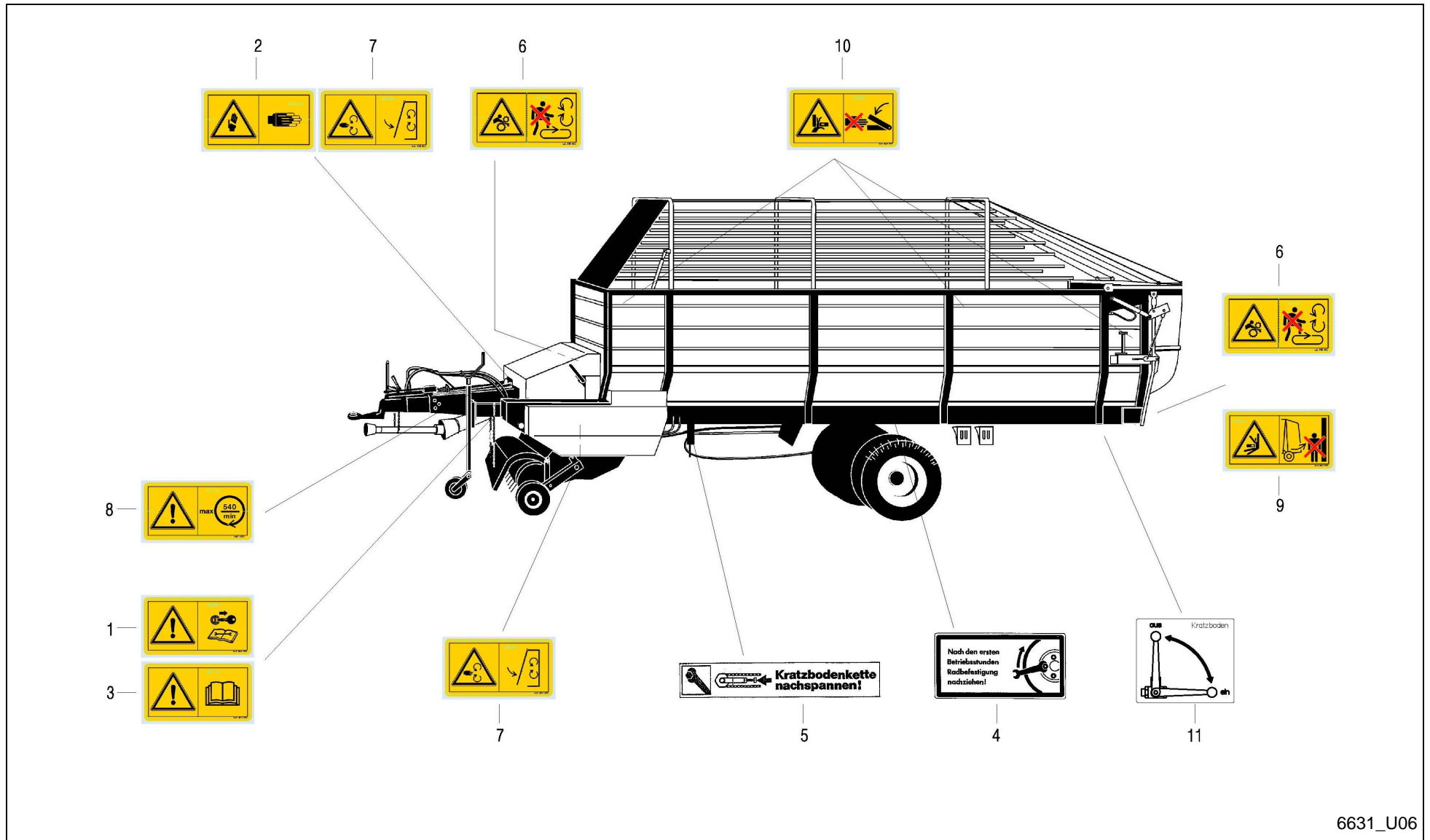

FeedMaster 3600S / WARNING DECAL EU



PosNo.	Part No.	Qty.	Description	Remark
1	VF16601350	1	WARNING DECAL SWITCH OF THE ENGINE	
2	VF16613392	1	WARNING PLATE	
3	VF16613391	1	WARNING DECAL READ OPENING MANUAL	
4	VF06216097	1	MARKING PLATE	
5	A143019674	1	STICKER CHAIN TIGHTEN	
6	VF16613390	2	WARNING PLATE	
7	VF16613728	3	WARNSCHILD	
8	VF16601375	1	WARNING DECAL MAX. 540 RPM	
9	VF16613389	1	AUFKLEBER WARNSCHILD .	
10	VF16613719	8	WARNING DECAL RISK OF CRUSHING	
11	A143019774	1	STICKER HANDLING SCRAPER FLOOR	

FeedMaster 3600S / DECALS

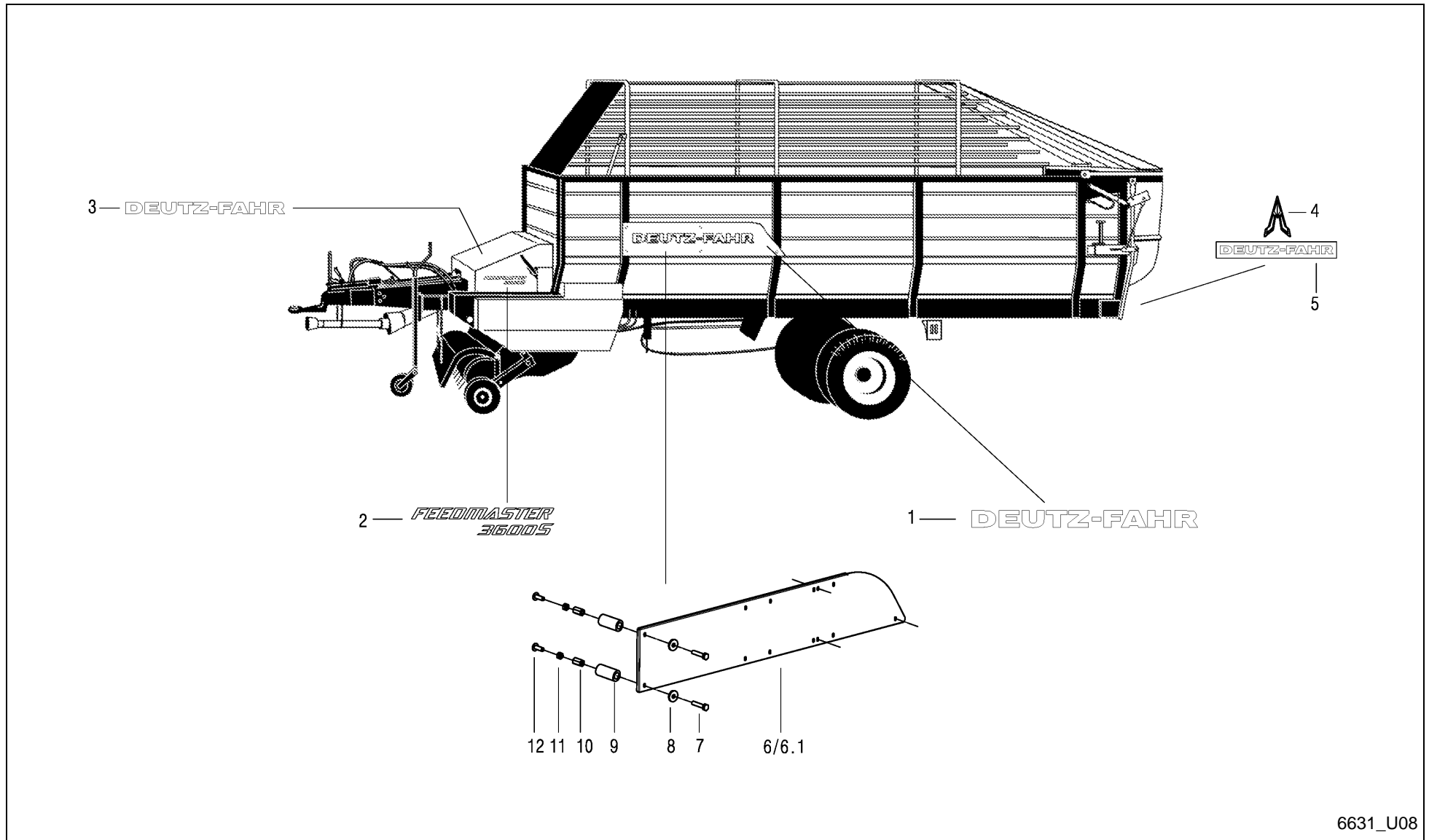

6631_U08

FeedMaster 3600S / DECALS



PosNo.	Part No.	Qty.	Description	Remark
1	A143016674	2	STICKER DEUTZ-FAHR SMALL	
2	A143021874	2	STICKER FEEDMASTER 3600 S	
3	A143018174	1	STICKER DF-LARGE 15	
4	A143016974	1	STICKER LOGO DF 1	
5	A143016874	1	STICKER DF-SMALL 15	
6	A143017086	1	SHEET 1 LEFT	
6.1	A143017186	1	SHEET 2 RIGHT	
7	VF01112356	10	BOLT M8X40 ISO4017 8.8 A3C (D933)	
8	VF06214192	10	WASHER 8,4X25X3 GALV.	
9	A143017286	10	SPACER TUBE	
10	A143017300	10	EXTENSION NUT	
11	VF01104944	10	NY LOCK NUT 8A3CD985	
12	VF01142856	10	CUP SQR. BOLT M8X25DIN7380-2 10.9 GALV.	

FeedMaster 3600S / Part No Index



Part No.	Page	Pos No	Part No.	Page	Pos No	Part No.	Page	Pos No	Part No.	Page	Pos No
A10000300	4	14	A143031730	79	I	A143472600	49	448	A143518000	49	472
A143011086	52	1	A143031880	82	27	A143485300	49	438	A143518100	49	424
A143012000	33	1	A143031980	82	31	A143485400	15	23	A143518200	49	425
A143012100	33	2	A143032180	36	47	A143501400	23	23.2	A143518300	49	433
A143012200	33	3	A143032180	37	47	A143502000	4	16	A143518400	49	435
A143012300	33	4	A143032280	36	48	A143503800	15	96	A143518500	49	436
A143012400	33	5	A143032280	37	48	A143503900	15	1	A143518600	49	440
A143012500	33	6	A143032380	37	49.1	A143504000	15	22	A143518700	49	442
A143012600	33	7	A143032480	37	49.2	A143504100	15	52	A143518800	49	446
A143012700	33	8	A143032580	37	50.1	A143504200	15	53	A143518900	49	447
A143012800	33	9	A143032680	37	50.2	A143504300	15	60	A143519000	49	449
A143012900	33	10	A143032780	36	51	A143504400	15	61	A143519100	49	470
A143013000	33	11	A143032780	37	51	A143504500	15	64	A143519200	49	471
A143013100	33	12	A143032880	36	52	A143504700	15	65	KG00339261	5	21
A143014300	8	14	A143032880	37	52	A143504800	15	66	KG00339261	52	2
A143014600	8	13	A143032980	36	53	A143504900	15	67	KG00357500	11	10
A143014600	8	13.1	A143032980	37	53	A143505000	15	68	KG00358261	81	12
A143015000	58	33.1	A143033080	36	54	A143505200	15	69	KG00358461	20	14
A143016674	89	1	A143033080	37	54	A143505500	15	71	KG00476561	4	13
A143016874	89	5	A143037800	8	15	A143505800	15	77	KG00480461	1	15
A143016974	89	4	A143037800	8	15.1	A143505900	15	81	KG00742063	4	52
A143017086	89	6	A143039830	13	1	A143506000	15	82A	KG01184962	16	11
A143017186	89	6.1	A143043330	15	II	A143506100	15	84	KG01185862	12	5
A143017286	89	9	A143047286	73	20	A143506200	15	91	KG01194500	4	27
A143017300	89	10	A143047563	77	18	A143507600	15	25	KG01248161	48	17
A143018174	89	3	A143047563	78	18	A143507700	15	32	KG01273861	24	1
A143019674	88	5	A143047563	79	18	A143517100	49	473	KG01273861	66	45
A143019774	88	11	A143458700	15	75	A143517400	49	400	VF01001718	43	15
A143021874	89	2	A143459000	15	62	A143517500	49	414	VF01097625	47	21
A143030430	63	1	A143466900	49	437	A143517600	49	414A	VF01100233	25	21
A143031580	38	44	A143466900	49	450	A143517700	49	416	VF01100590	5	20
A143031730	74	I	A143467500	49	451	A143517800	49	417	VF01100590	15	101
A143031730	76	I	A143472600	15	63	A143517900	49	422	VF01100590	47	22

FeedMaster 3600S / Part No Index



Part No.	Page	Pos No	Part No.	Page	Pos No	Part No.	Page	Pos No	Part No.	Page	Pos No
VF01100590	52	3	VF01103117	30	7	VF01104944	58	45	VF01106451	48	35
VF01100600	16	16	VF01103316	19	23	VF01104944	59	13	VF01106451	50	29
VF01100600	34	2	VF01103316	30	9	VF01104944	59	7	VF01106451	85	12
VF01100982	31	30	VF01103316	36	80	VF01104944	61	7	VF01106451	86	17
VF01100982	32	34	VF01103316	41	11	VF01104944	62	29	VF01106500	27	6
VF01100982	33	25	VF01103316	55	16	VF01104944	63	29	VF01106500	51	12
VF01101288	34	23	VF01103316	82	17	VF01104944	64	7	VF01107095	39	60
VF01101405	86	20	VF01103341	16	25	VF01104944	67	7	VF01107095	56	5
VF01101596	6	15	VF01103341	29	13	VF01104944	68	8	VF01107095	82	77
VF01101596	7	11	VF01103341	44	2	VF01104944	70	3	VF01107101	48	16
VF01101600	53	17.1	VF01103341	45	2	VF01104944	71	3	VF01107103	22	9
VF01102550	55	5	VF01104944	6	30	VF01104944	72	3	VF01107105	39	44
VF01102659	5	19	VF01104944	8	22	VF01104944	73	23	VF01107105	50	11
VF01102659	38	27	VF01104944	14	23	VF01104944	82	2	VF01107121	23	28
VF01102659	50	12	VF01104944	16	29	VF01104944	86	27	VF01107158	56	16
VF01102659	85	17	VF01104944	19	28	VF01104944	89	11	VF01107163	28	15
VF01102659	86	26	VF01104944	25	10	VF01105524	55	7	VF01107163	36	86
VF01102664	19	26	VF01104944	30	20	VF01105526	55	21	VF01107163	40	52
VF01102701	20	2	VF01104944	34	22	VF01105544	57	13	VF01107163	41	5
VF01102701	35	18	VF01104944	35	4	VF01105571	54	35	VF01107163	54	2
VF01102796	55	22	VF01104944	36	19	VF01105593	82	36	VF01107163	57	27
VF01102797	31	3	VF01104944	37	6	VF01106447	10	1	VF01107163	65	26
VF01102797	32	3	VF01104944	38	36	VF01106447	25	3	VF01107163	70	15
VF01102797	33	15	VF01104944	39	16	VF01106451	6	35	VF01107163	71	15
VF01102797	39	61	VF01104944	40	29	VF01106451	14	33	VF01107163	72	15
VF01102797	55	14	VF01104944	41	4	VF01106451	16	9	VF01107165	9	1
VF01102799	2	29	VF01104944	42	8	VF01106451	20	17	VF01107165	14	5
VF01102799	50	8	VF01104944	44	6	VF01106451	23	29	VF01107165	57	20
VF01102799	57	28	VF01104944	45	7	VF01106451	24	7	VF01107165	59	12
VF01102799	82	1	VF01104944	47	11	VF01106451	29	3	VF01107165	60	38
VF01102800	2	23	VF01104944	52	6	VF01106451	34	15	VF01107165	66	38
VF01102800	3	17	VF01104944	54	3	VF01106451	38	3	VF01107165	73	13
VF01102800	73	17	VF01104944	57	23	VF01106451	41	6	VF01107165	82	11

FeedMaster 3600S / Part No Index



Part No.	Page	Pos No	Part No.	Page	Pos No	Part No.	Page	Pos No	Part No.	Page	Pos No
VF01107165	86	33	VF01110001	7	12	VF01111562	16	22	VF01112333	40	31
VF01107726	58	18	VF01110002	2	16	VF01111576	42	4	VF01112333	47	7
VF01107726	62	14	VF01110415	2	17	VF01111867	5	21	VF01112333	50	7
VF01107726	63	14	VF01110415	3	20	VF01111867	15	102	VF01112333	60	43
VF01107737	1	6	VF01110577	57	14	VF01111867	47	10	VF01112333	66	43
VF01107742	58	19	VF01111071	9	17	VF01111915	15	102.1	VF01112333	81	13
VF01107742	62	19	VF01111071	14	18	VF01111941	13	2	VF01112341	14	25
VF01107742	63	19	VF01111071	34	17	VF01112240	53	25	VF01112341	16	28
VF01107755	1	28	VF01111071	56	4	VF01112240	82	6	VF01112341	30	19
VF01107760	58	20	VF01111079	82	4	VF01112264	22	22	VF01112341	34	20
VF01107792	60	63	VF01111083	41	18	VF01112264	24	70	VF01112341	36	81
VF01107792	66	63	VF01111136	65	21	VF01112264	55	26	VF01112341	37	4
VF01107838	61	4	VF01111153	82	5	VF01112264	57	18	VF01112341	39	25
VF01107838	67	4	VF01111168	28	14	VF01112264	65	28	VF01112341	42	6
VF01107855	2	13	VF01111168	45	5	VF01112264	82	78	VF01112350	14	21
VF01107858	74	8	VF01111179	54	5	VF01112307	2	26	VF01112350	50	13
VF01107858	75	8	VF01111184	58	26	VF01112307	12	7	VF01112356	89	7
VF01107858	76	8	VF01111184	62	7	VF01112307	46	11	VF01112407	73	7
VF01108524	39	79	VF01111184	63	7	VF01112307	57	32	VF01112407	82	13
VF01108524	59	16	VF01111298	36	4	VF01112307	65	35	VF01112418	22	7
VF01108524	61	12	VF01111298	57	16	VF01112307	82	7	VF01112418	36	46
VF01108524	64	16	VF01111298	60	36	VF01112322	25	9	VF01112418	37	11
VF01108524	67	12	VF01111308	14	28	VF01112322	40	51	VF01112418	47	8
VF01108981	3	11	VF01111315	66	36	VF01112322	57	31	VF01112418	57	21
VF01108982	58	21	VF01111325	5	16	VF01112322	68	6	VF01112418	65	13
VF01109044	3	13	VF01111336	50	10	VF01112322	70	19	VF01112429	2	18
VF01109057	3	12	VF01111339	14	2	VF01112322	71	19	VF01112429	9	2
VF01109063	2	14	VF01111475	14	34	VF01112322	72	19	VF01112429	19	1
VF01109886	12	13	VF01111504	9	20	VF01112322	82	5	VF01112429	20	10
VF01109958	2	15	VF01111504	48	30	VF01112333	19	27	VF01112429	36	6
VF01109960	80	11	VF01111514	38	5	VF01112333	36	45	VF01112429	37	2
VF01109962	80	4	VF01111522	85	16	VF01112333	37	29	VF01112429	37	30
VF01110001	6	14	VF01111527	38	22	VF01112333	38	41	VF01112429	60	20

FeedMaster 3600S / Part No Index



Part No.	Page	Pos No	Part No.	Page	Pos No	Part No.	Page	Pos No	Part No.	Page	Pos No
VF01112429	65	17	VF01112687	46	12	VF01114357	41	19	VF01116653	21	63
VF01112429	66	20	VF01112687	74	23	VF01114357	55	19	VF01116682	16	32
VF01112429	69	15	VF01112687	75	23	VF01114357	55	28	VF01116705	23	2
VF01112429	70	9	VF01112687	76	23	VF01114357	56	17	VF01116705	25	16
VF01112429	71	9	VF01112709	73	9	VF01114357	57	22	VF01116705	29	20
VF01112429	72	9	VF01112803	55	23	VF01114357	65	30	VF01116708	16	13
VF01112429	82	10	VF01112824	12	8	VF01114357	73	15	VF01116708	34	6
VF01112429	86	21	VF01112824	28	18	VF01114357	82	12	VF01116710	21	44
VF01112439	14	3	VF01112824	46	14	VF01114357	82	79	VF01116731	23	7
VF01112439	82	81	VF01112824	50	14	VF01114357	84	5	VF01116740	23	4
VF01112439	85	13	VF01112824	65	41	VF01115021	38	21	VF01116740	24	62
VF01112439	86	22	VF01112824	68	11	VF01115438	51	11	VF01116740	25	15
VF01112447	9	3	VF01112824	81	16	VF01115441	57	15	VF01116740	26	12
VF01112447	19	33	VF01112858	5	8	VF01115441	65	38	VF01116740	30	26
VF01112447	43	11	VF01112858	10	2	VF01115457	12	14	VF01116758	21	37
VF01112447	71	21	VF01112862	10	3	VF01115457	60	10	VF01116946	74	29
VF01112447	72	21	VF01112886	1	16	VF01115457	66	10	VF01116946	75	29
VF01112451	65	33	VF01112886	73	11	VF01115460	60	3	VF01116946	76	29
VF01112451	85	14	VF01112916	69	13	VF01115478	46	17	VF01118100	69	23
VF01112451	86	23	VF01112972	51	1	VF01115478	47	14	VF01118111	69	25
VF01112476	85	15	VF01114357	9	18	VF01115478	69	22	VF01118645	53	26
VF01112476	86	24	VF01114357	14	19	VF01116622	23	21	VF01118675	28	19
VF01112529	1	33	VF01114357	17	10	VF01116622	24	72	VF01118713	16	33
VF01112529	11	7	VF01114357	18	10	VF01116622	25	1	VF01118736	17	12
VF01112529	69	30	VF01114357	19	3	VF01116622	26	49	VF01118736	18	12
VF01112538	1	38	VF01114357	21	56	VF01116622	27	12	VF01118736	19	4
VF01112538	70	10	VF01114357	22	23	VF01116622	28	28	VF01118736	20	19
VF01112538	71	10	VF01114357	23	17	VF01116622	29	19	VF01119806	41	15
VF01112538	72	10	VF01114357	24	41	VF01116622	30	41	VF01120613	80	14
VF01112547	83	2	VF01114357	30	10	VF01116626	17	17	VF01120671	80	15
VF01112547	84	2	VF01114357	34	18	VF01116626	18	17	VF01120692	5	15
VF01112683	43	4	VF01114357	36	66	VF01116626	19	31	VF01120692	38	47
VF01112683	47	9	VF01114357	37	17	VF01116626	21	62	VF01120692	46	25

FeedMaster 3600S / Part No Index



Part No.	Page	Pos No	Part No.	Page	Pos No	Part No.	Page	Pos No	Part No.	Page	Pos No
VF01120692	69	24	VF01123863	60	12	VF01127538	37	3	VF01136686	11	3
VF01120693	12	11	VF01123863	66	12	VF01127538	59	15	VF01136686	14	16
VF01120693	31	26	VF01123941	22	3	VF01127538	60	19	VF01136687	9	4
VF01120693	32	30	VF01123941	27	8	VF01127538	61	11	VF01136687	14	9
VF01120693	33	21	VF01124441	3	21	VF01127538	64	15	VF01136762	61	3
VF01120696	74	27	VF01124633	16	14	VF01127538	65	19	VF01136762	67	3
VF01120696	75	27	VF01124633	34	3	VF01127538	66	19	VF01136763	58	22
VF01120696	76	27	VF01124633	38	33	VF01127538	67	11	VF01136930	27	16
VF01120697	77	8	VF01124663	80	27	VF01127538	70	13	VF01136930	51	7
VF01120697	78	8	VF01124703	60	27	VF01127538	71	13	VF01137130	80	26.2
VF01120697	79	8	VF01124703	66	27	VF01127538	72	13	VF01137134	16	10
VF01120700	80	24	VF01125146	17	5	VF01127538	85	20	VF01137252	81	9
VF01120919	10	4	VF01125146	18	5	VF01127538	87	5	VF01137321	2	11
VF01121766	17	23	VF01125146	19	6	VF01127856	12	21	VF01137321	74	19
VF01121766	18	23	VF01125152	17	18	VF01127856	13	3	VF01137321	75	19
VF01121797	6	6	VF01125152	18	18	VF01127856	43	5	VF01137321	76	19
VF01121808	6	7	VF01125152	19	29	VF01127856	46	15	VF01137379	1	29
VF01121824	22	4	VF01126049	82	14	VF01127856	47	13	VF01137379	2	20
VF01121824	27	9	VF01126186	87	4	VF01127856	74	25	VF01137526	46	20
VF01121829	9	19	VF01126332	29	27	VF01127856	75	25	VF01137526	47	15
VF01121829	11	9	VF01126332	86	31	VF01127856	76	25	VF01137624	8	20
VF01122072	23	24	VF01126929	3	16	VF01128192	54	42	VF01137628	39	48
VF01122072	38	15	VF01126974	17	15	VF01128266	30	27	VF01137628	59	6
VF01122072	39	19	VF01126974	18	15	VF01128272	1	35	VF01137628	61	6
VF01122072	86	18	VF01127346	23	22	VF01131116	25	5	VF01137628	64	6
VF01122389	17	9	VF01127346	24	74	VF01132262	41	13	VF01137628	67	6
VF01122389	18	9	VF01127346	25	14	VF01132294	56	14	VF01137633	21	40
VF01122389	21	55	VF01127346	26	48	VF01132621	38	30	VF01137837	9	7
VF01122389	31	2	VF01127346	27	11	VF01133784	84	4	VF01137837	14	7
VF01122389	32	2	VF01127346	28	29	VF01133922	21	38	VF01137934	10	6
VF01122389	33	14	VF01127346	29	18	VF01135950	55	6	VF01137990	80	8
VF01123749	23	18	VF01127346	30	42	VF01136666	46	10	VF01138374	58	34
VF01123749	39	59	VF01127538	36	5	VF01136686	9	5	VF01138374	62	6

FeedMaster 3600S / Part No Index



Part No.	Page	Pos No	Part No.	Page	Pos No	Part No.	Page	Pos No	Part No.	Page	Pos No
VF01138374	63	6	VF01141295	27	3	VF01142641	27	7	VF01157337	69	21
VF01138374	86	32	VF01141296	27	2	VF01142796	74	24	VF01157338	60	13
VF01138412	86	30	VF01141364	60	24	VF01142796	75	24	VF01157338	66	13
VF01138686	58	36.1	VF01141364	66	24	VF01142796	76	24	VF01157344	25	19
VF01138951	65	40	VF01141365	60	26	VF01142805	59	5	VF01157344	60	11
VF01138951	81	14	VF01141365	66	26	VF01142805	64	5	VF01157344	66	11
VF01138989	36	65	VF01141391	26	37	VF01142806	59	3	VF01157344	86	29
VF01138989	37	15	VF01141455	39	76	VF01142806	64	3	VF01157345	27	17
VF01138989	73	6	VF01141838	26	36	VF01142826	82	19	VF01157345	51	8
VF01138996	44	5	VF01142006	21	35	VF01142841	74	31	VF01157348	58	29
VF01138996	52	5	VF01142049	87	7	VF01142841	75	31	VF01157348	62	16
VF01139169	9	6	VF01142077	23	16	VF01142841	76	31	VF01157348	63	16
VF01139169	11	6	VF01142083	17	22	VF01142841	77	17	VF01157381	74	26
VF01139169	14	15	VF01142083	18	22	VF01142841	78	17	VF01157381	75	26
VF01139339	12	18	VF01142086	74	7	VF01142841	79	17	VF01157381	76	26
VF01139339	77	12	VF01142086	75	7	VF01142856	39	49	VF01157382	58	30
VF01139339	79	12	VF01142086	76	7	VF01142856	89	12	VF01157382	62	15
VF01139468	29	28	VF01142213	65	16	VF01142889	53	18	VF01157382	63	15
VF01139468	38	10	VF01142247	17	13	VF01142958	68	2	VF01163589	31	25
VF01139650	87	6	VF01142247	18	13	VF01142993.01	1	18	VF01163589	32	29
VF01139722	35	21	VF01142247	19	8	VF01143009	86	19	VF01163589	33	20
VF01139735	80	21	VF01142492	1	17	VF01143017	53	14	VF01164017	53	12
VF01140002	6	11	VF01142556	2	32	VF01143083	30	18	VF01167577	66	28
VF01140002	7	10	VF01142556	47	18	VF01143090	77	16	VF01167953	26	30
VF01141006	25	8	VF01142565	30	30	VF01143090	79	16	VF01167956	26	31
VF01141006	82	16	VF01142565	36	59	VF01143097	53	5	VF01169436	41	21
VF01141047	12	10	VF01142565	37	26	VF01143103	28	17	VF01169581	28	3
VF01141112	65	24	VF01142565	38	35	VF01143104	23	13	VF01169697	73	10
VF01141112	82	15	VF01142565	70	2	VF01143104	28	20	VF01172407	2	19
VF01141159	74	20	VF01142565	71	2	VF01151892	53	16	VF01173381	58	25
VF01141159	75	20	VF01142565	72	2	VF01151892	54	16	VF01173381	65	34
VF01141159	76	20	VF01142565	73	21	VF01157305	34	11	VF01173639	26	32
VF01141235	30	4	VF01142565	82	21	VF01157337	39	20	VF01173914	60	15

FeedMaster 3600S / Part No Index



Part No.	Page	Pos No	Part No.	Page	Pos No	Part No.	Page	Pos No	Part No.	Page	Pos No
VF01173914	65	18	VF01397843	20	15	VF06207534	39	14	VF06209768	36	16
VF01173914	66	15	VF01397855	56	8	VF06207535	35	6	VF06209768	37	13
VF01175657	80	16	VF01397859	3	18	VF06207535	36	21	VF06209768	38	38
VF01177316	30	5	VF01397863	58	28	VF06207535	41	3	VF06209768	43	13
VF01177466	85	25	VF01397863	62	8	VF06207535	59	11	VF06209768	47	12
VF01177810	2	31	VF01397863	63	8	VF06207557	73	14	VF06209768	57	24
VF01177887	3	23	VF01397870	55	3	VF06208913	58	24	VF06209768	60	21
VF01177888	2	33	VF01397871	55	4	VF06208913	62	21	VF06209768	60	39
VF01178250	61	17	VF01397896	53	19	VF06208913	63	21	VF06209768	65	14
VF01178250	67	17	VF01397896	54	8	VF06208934	80	6	VF06209768	66	21
VF01211882	19	24	VF01397920	53	20	VF06208962	81	11	VF06209768	66	39
VF01211882	30	2	VF01397920	54	20	VF06209245	73	18	VF06209768	69	18
VF01292484	31	31	VF01397931	59	14	VF06209249	35	7	VF06209768	69	20
VF01292484	32	35	VF01397931	61	10	VF06209411	69	14	VF06209768	70	11
VF01292484	33	26	VF01397931	64	14	VF06209459	70	8	VF06209768	71	11
VF01397550	53	4	VF01397931	67	10	VF06209459	71	8	VF06209768	72	11
VF01397555	27	14	VF01397933	31	27	VF06209459	72	8	VF06209768	73	12
VF01397575	3	14	VF01397933	32	31	VF06209459	73	8	VF06209768	82	18
VF01397576	3	10	VF01397933	33	22	VF06209465	39	45	VF06209768	85	19
VF01397597	51	14	VF01403239	53	21	VF06209473	46	13	VF06209768	86	28
VF01397598	30	25	VF01404321	54	46	VF06209476	57	19	VF06209769	1	34
VF01397598	54	50	VF02953340	58	23	VF06209476	65	22	VF06209769	9	21
VF01397605	8	12	VF02953369	17	16	VF06209484	69	16	VF06209769	11	8
VF01397605	8	12.1	VF02953369	18	16	VF06209580	26	28	VF06209769	38	6
VF01397609	59	9	VF02953369	19	30	VF06209764	41	14	VF06209769	42	5
VF01397609	61	9	VF02953408	54	34	VF06209765	55	8	VF06209769	69	19
VF01397609	64	9	VF02953409	54	32	VF06209765	56	15	VF06209769	70	12
VF01397609	67	9	VF02953410	54	41	VF06209765	82	37	VF06209769	71	12
VF01397704	54	33	VF04308511	55	9	VF06209768	9	8	VF06209769	72	12
VF01397760	31	24	VF06205968	39	50	VF06209768	14	10	VF06209769	81	17
VF01397760	32	28	VF06207534	35	3	VF06209768	19	9	VF06209769	83	3
VF01397760	33	19	VF06207534	36	18	VF06209768	20	11	VF06209769	84	3
VF01397770	21	2	VF06207534	37	14	VF06209768	22	8	VF06209769	85	18

FeedMaster 3600S / Part No Index



Part No.	Page	Pos No	Part No.	Page	Pos No	Part No.	Page	Pos No	Part No.	Page	Pos No
VF06209774	12	17	VF06213982	56	18	VF06214197	9	9	VF06214226	60	5
VF06209774	46	16	VF06214036	82	35	VF06214197	14	12	VF06214226	86	35
VF06209778	14	32	VF06214037	82	26	VF06214197	36	15	VF06214228	39	18
VF06209778	16	23	VF06214041	55	20	VF06214197	37	12	VF06214229	39	17
VF06209778	20	4	VF06214045	54	6	VF06214197	43	12	VF06214234	60	4
VF06209778	29	14	VF06214156	21	53	VF06214198	73	24	VF06214237	27	4
VF06209778	35	8	VF06214189	17	11	VF06214202	22	5	VF06214238	27	5
VF06209778	44	3	VF06214189	18	11	VF06214206	16	12	VF06214238	51	9
VF06209778	45	3	VF06214189	34	25	VF06214206	70	14	VF06214246	2	28
VF06209919	48	36	VF06214189	36	67	VF06214206	71	14	VF06214288	48	34
VF06210000	48	15	VF06214189	37	16	VF06214206	72	14	VF06214306	21	39
VF06210014	10	7	VF06214189	41	10	VF06214206	85	21	VF06214307	17	25
VF06210014	16	26	VF06214189	41	20	VF06214206	86	34	VF06214307	18	25
VF06210014	25	2	VF06214189	55	27	VF06214207	1	36	VF06214313	58	44
VF06210015	10	16	VF06214189	57	26	VF06214207	14	30	VF06214313	61	14
VF06210015	34	12	VF06214189	65	29	VF06214207	20	16	VF06214313	62	32
VF06210015	50	27	VF06214189	73	16	VF06214207	20	3	VF06214313	63	32
VF06210017	14	29	VF06214189	82	3	VF06214207	34	14	VF06214313	67	14
VF06210017	34	13	VF06214189	82	38	VF06214207	35	9	VF06214314	58	43
VF06210032	38	2	VF06214192	16	30	VF06214207	38	7	VF06214314	62	31
VF06210033	60	8	VF06214192	35	5	VF06214207	44	7	VF06214314	63	31
VF06210033	66	8	VF06214192	36	20	VF06214207	50	28	VF06214332	69	26
VF06211876	46	23	VF06214192	37	5	VF06214207	52	7	VF06214333	69	26.1
VF06212426	58	31	VF06214192	38	37	VF06214207	81	18	VF06214420	58	35
VF06212426	62	22	VF06214192	39	15	VF06214207	83	4	VF06214420	62	25
VF06212426	63	22	VF06214192	40	30	VF06214207	84	8	VF06214420	63	25
VF06212435	58	32	VF06214192	45	6	VF06214207	85	26	VF06214481	58	36
VF06213664	51	15	VF06214192	89	8	VF06214215	38	4	VF06214481	62	20
VF06213700	68	9	VF06214193	14	22	VF06214215	41	7	VF06214481	63	20
VF06213737	53	15	VF06214193	34	21	VF06214217	3	24	VF06214486	46	21
VF06213973	55	15	VF06214193	42	7	VF06214217	29	16	VF06214486	47	16
VF06213974	56	10	VF06214193	68	7	VF06214226	29	26	VF06214490	2	20
VF06213977	55	2	VF06214193	73	22	VF06214226	46	24	VF06214491	2	20

FeedMaster 3600S / Part No Index



Part No.	Page	Pos No	Part No.	Page	Pos No	Part No.	Page	Pos No	Part No.	Page	Pos No
VF06214492	2	20	VF06215666	39	63	VF06216527	75	10	VF06243750	86	1
VF06214493	1	31	VF06215666	59	18	VF06216527	76	10	VF06246795	58	4
VF06214499	80	26.1	VF06215666	60	22	VF06216527	77	10	VF06246795	62	10.1
VF06214500	80	26	VF06215666	61	13	VF06216527	78	10	VF06246795	63	10.1
VF06214504	80	22	VF06215666	64	18	VF06216527	79	10	VF06258500	23	19
VF06214519	2	21	VF06215666	66	22	VF06216745	20	8	VF06264206	39	56
VF06214520	2	21	VF06215666	67	13	VF06216747	20	6	VF06264206	43	9
VF06214521	2	21	VF06215671	12	22	VF06216756	19	34	VF06264206	85	11
VF06214570	58	46	VF06216097	88	4	VF06216756	20	9	VF06272542	3	15
VF06214572	58	46.1	VF06216396	14	24	VF06216757	17	21	VF06273686	69	17
VF06214585	24	6	VF06216396	23	20	VF06216757	18	21	VF06273756	77	2
VF06214588	1	5	VF06216396	56	7	VF06216757	19	12	VF06273756	78	2
VF06214633	39	11	VF06216397	22	21	VF06216757	20	20	VF06273756	79	2
VF06214938	58	37	VF06216397	23	15	VF06216762	20	5	VF06273759	74	30
VF06214948	80	12	VF06216397	24	69	VF06216763	17	24	VF06273759	75	30
VF06214950	80	3	VF06216397	26	39	VF06216763	18	24	VF06273759	76	30
VF06214992	82	28	VF06216397	27	13	VF06216763	19	32	VF06273759	77	9
VF06215016	80	20	VF06216397	29	7	VF06216767	19	7	VF06273759	78	9
VF06215027	58	38	VF06216397	54	48	VF06216771	17	1	VF06273759	79	9
VF06215027	62	13	VF06216401	19	35	VF06216771	18	1	VF06273763	74	21
VF06215027	63	13	VF06216479	25	28	VF06216772	17	2	VF06273763	75	21
VF06215029	81	21	VF06216479	30	38	VF06216772	18	2	VF06273763	76	21
VF06215308	60	37	VF06216479	41	22	VF06216773	30	6	VF06273771	74	22
VF06215308	66	37	VF06216479	53	22	VF06216815	30	1	VF06273771	75	22
VF06215315	38	18	VF06216479	54	22	VF06216815	31	23	VF06273771	76	22
VF06215425	24	3	VF06216479	55	13	VF06216815	32	27	VF06273854	65	15
VF06215513	41	8	VF06216479	56	12	VF06216815	33	18	VF06273871	80	10
VF06215561	57	29	VF06216480	25	26	VF06216836	21	51	VF06273872	80	5
VF06215561	65	39	VF06216480	56	13	VF06216854	31	17	VF06273873	77	3
VF06215561	81	22	VF06216527	31	21	VF06216854	32	20	VF06273873	78	3
VF06215561	85	22	VF06216527	32	26	VF06216854	33	16	VF06273873	79	3
VF06215561	86	36	VF06216527	33	17	VF06216908	16	15	VF06277296	17	4
VF06215565	39	62	VF06216527	74	10	VF06217046	26	46	VF06277296	18	4

FeedMaster 3600S / Part No Index



Part No.	Page	Pos No	Part No.	Page	Pos No	Part No.	Page	Pos No	Part No.	Page	Pos No
VF06277296	19	13	VF06552196	69	29	VF06558567	47	5	VF06570195	86	14
VF06277504	35	17	VF06552289	5	23	VF06558569	46	8	VF06570724	87	1
VF06277504	60	41	VF06552289	15	103	VF06558571	43	8	VF06570740	87	2
VF06277504	66	41	VF06552906	70	18	VF06558644	69	10	VF06570914	80	7
VF06277504	81	4	VF06552906	71	18	VF06558706	9	10	VF06570920	57	9
VF06277509	77	6	VF06552906	72	18	VF06558706	14	4	VF06570925	68	1
VF06277509	78	6	VF06553944	77	13	VF06558708	9	11	VF06571004	58	7
VF06277509	79	6	VF06553944	78	13	VF06558728	9	13	VF06571005	57	7
VF06277514	81	23	VF06553944	79	13	VF06558728	14	13	VF06571018	29	5
VF06277516	58	41	VF06554188	2	6	VF06558733	9	12	VF06571032	80	1
VF06277516	62	26.2	VF06554451	30	37	VF06558733	14	11	VF06571033	80	25
VF06277516	63	26.2	VF06554525	46	3	VF06558797	19	14	VF06571090	57	12
VF06277517	77	15	VF06554678	16	31	VF06558801	17	14	VF06571094	57	10
VF06277517	78	15	VF06554678	34	1.2	VF06558801	18	14	VF06571099	57	11
VF06277517	79	15	VF06554790	46	19	VF06558911	20	7	VF06571134	57	3
VF06277518	77	14	VF06554790	47	1	VF06558937	73	1	VF06571148	58	42
VF06277518	79	14	VF06555222	25	22	VF06558991	17	3	VF06571150	74	11
VF06278720	85	23	VF06556619	10	8	VF06558991	18	3	VF06571150	75	11
VF06278720	86	5	VF06556619	50	37	VF06559244	58	14	VF06571150	76	11
VF06278838	55	12	VF06556728	81	8	VF06562016	85	28	VF06571172	85	8
VF06282196	58	2	VF06556744	60	23	VF06564448	39	57	VF06571186	86	11
VF06286217	29	1.1	VF06556744	66	23	VF06564448	43	10	VF06571196	73	3
VF06295430	2	8	VF06556821	82	23	VF06564448	51	13	VF06571198	73	2
VF06296264	57	2	VF06556826.80	82	24	VF06564448	85	1	VF06571205	80	2
VF06296264	65	6	VF06556888	1	39	VF06564733	60	1	VF06571301	16	19
VF06296285	58	5	VF06557587	2	10	VF06564733	66	1	VF06571309	58	10
VF06296285	62	4	VF06558198	60	35	VF06564735	60	25	VF06571309	62	9.1
VF06296285	63	4	VF06558198	66	35	VF06564735	66	25	VF06571309	63	9.1
VF06301830	58	3	VF06558533	10	9	VF06567492	60	28	VF06571314	58	40
VF06550287	69	28	VF06558560	46	5	VF06567492	66	30	VF06571314	62	27
VF06550405	1	37	VF06558561	46	6	VF06567493	60	29	VF06571314	63	27
VF06551690	30	3	VF06558562	46	7	VF06570007	80	13	VF06571321	58	11
VF06551694	30	22	VF06558565	47	4	VF06570185	86	15	VF06571322	57	4

FeedMaster 3600S / Part No Index



Part No.	Page	Pos No	Part No.	Page	Pos No	Part No.	Page	Pos No	Part No.	Page	Pos No
VF06571322	65	31	VF06577110	86	3	VF06577420	60	18	VF06577987	25	6
VF06571323	57	6	VF06577111	85	4	VF06577420	66	18	VF06578035	9	16
VF06571323	65	32	VF06577111	86	4	VF06577421	60	17	VF06578035	14	17
VF06571325	73	19	VF06577152	39	13	VF06577421	66	17	VF06578035	17	8
VF06571330	21	61	VF06577154	39	12	VF06577422	60	14	VF06578035	18	8
VF06571331	29	11	VF06577181	39	77	VF06577422	66	14	VF06578035	19	20
VF06571341	21	36	VF06577182	39	78	VF06577423	59	10	VF06578035	21	57
VF06571341	22	2	VF06577183	39	46	VF06577426	57	8	VF06578035	34	16
VF06571355	57	30	VF06577184	40	32	VF06577432	58	17.1	VF06578158	10	15
VF06572448	36	79	VF06577192	39	75	VF06577432	62	26.1	VF06578349	69	2
VF06572550	43	7	VF06577238	35	1	VF06577432	63	26.1	VF06578465	10	14
VF06575213	30	24	VF06577240	35	2	VF06577442	85	5	VF06578608	25	17
VF06575216	30	43	VF06577242	35	12	VF06577442	86	6	VF06578609	25	18
VF06575217	30	44	VF06577305	80	9	VF06577469	29	12	VF06578611	25	4
VF06575227	2	34	VF06577317	74	5	VF06577483	86	7	VF06578645	26	27
VF06575227	47	6	VF06577317	75	5	VF06577489	86	10	VF06578646	40	33
VF06575228	43	3	VF06577317	76	5	VF06577494	86	12	VF06578650	25	23
VF06575231	1	1	VF06577328	77	11	VF06577496	85	10	VF06578651	25	24
VF06575248	2	30	VF06577335	74	14	VF06577496	86	13	VF06578750	69	4
VF06575249	2	30	VF06577335	75	14	VF06577498	86	16	VF06578761	69	7
VF06575250	2	30	VF06577335	76	14	VF06577514	82	33	VF06578826	69	8
VF06576503	24	4	VF06577348	81	1	VF06577521	82	34	VF06578830	29	10
VF06576507	25	25	VF06577349	81	2	VF06577562	35	19	VF06578868	74	16
VF06576830	60	16	VF06577374	77	1	VF06577563	35	20	VF06578868	75	16
VF06576830	66	16	VF06577385	81	7	VF06577567	23	10	VF06578868	76	16
VF06577030	69	11	VF06577387	60	40	VF06577579	70	7	VF06578892	85	24
VF06577064	69	3	VF06577387	66	40	VF06577579	71	7	VF06578934	59	4
VF06577068	55	11	VF06577389	73	4	VF06577579	72	7	VF06578934	64	4
VF06577095	35	13	VF06577391	73	5	VF06577583	85	7	VF06578978	2	24
VF06577097	35	11	VF06577397	58	6	VF06577584	29	9	VF06578992	39	73
VF06577109	85	2	VF06577405	57	5	VF06577586	86	9	VF06578993	39	74
VF06577109	86	2	VF06577406	58	8	VF06577864	24	63	VF06579237	36	64
VF06577110	85	3	VF06577407	58	9	VF06577968	69	27	VF06579237	37	28

FeedMaster 3600S / Part No Index



Part No.	Page	Pos No	Part No.	Page	Pos No	Part No.	Page	Pos No	Part No.	Page	Pos No
VF06579350	82	25	VF06587590	29	1	VF16513217	1	3	VF16514201	66	9
VF06579358	80	23	VF06587598	69	6	VF16513246	46	1	VF16514460	56	2
VF06579491	29	23	VF06587602	69	5	VF16513250	57	1	VF16514462	41	12
VF06579959	53	2	VF06587631	9	15	VF16513250	58	1	VF16514629	24	5
VF06579960	53	3	VF06587631	14	6	VF16513298	58	12	VF16515017	7	4
VF06579961	53	17	VF06587659	16	3	VF16513298	62	9	VF16515089	78	1
VF06579979	53	10	VF06587661	44	4	VF16513298	63	9	VF16515089	79	1
VF06579981	54	42.1	VF06587661	52	4	VF16513299	58	13	VF16515159	27	15
VF06579982	54	42.2	VF06587672	40	40	VF16513299	62	10	VF16515159	51	6
VF06580174	1	7	VF06587674	40	39	VF16513299	63	10	VF16515167	74	6
VF06580546	66	29	VF0905191000	57	25	VF16513473	59	8	VF16515167	75	6
VF06581181	24	71	VF0905191000	65	15.1	VF16513473	61	8	VF16515167	76	6
VF06581181	29	4	VF11439109110	2	9	VF16513473	64	8	VF16515168	74	9
VF06581494	35	10	VF16502638	6	33	VF16513473	67	8	VF16515168	75	9
VF06581954	4	54	VF16503935	15	82	VF16513601	4	15	VF16515168	76	9
VF06582340	4	26	VF16503949	5	6	VF16513605	4	30	VF16515428	21	33
VF06582524	22	1	VF16503949	15	72	VF16513607	3	2.1	VF16515446	54	38
VF06582530	22	1	VF16504079	24	5	VF16513616	4	53	VF16515448	54	39
VF06584800	26	26	VF16511004	27	1.1	VF16513618	4	56	VF16515453	53	11
VF06585321	2	2	VF16511031	68	10	VF16513621	3	5	VF16515468	53	24
VF06586171	4	12	VF16511336	85	6	VF16513622	3	6	VF16515591	30	31
VF06586755	4	24	VF16511337	86	8	VF16513624	3	8	VF16515593	30	33
VF06587052	53	13	VF16511469	53	27	VF16513686	14	14	VF16515605	42	1
VF06587227	50	38	VF16511469	54	15	VF16513869	16	27	VF16515613	42	3
VF06587235	46	9	VF16511577	35	14	VF16513869	34	19	VF16515614	42	2
VF06587374	40	28	VF16511632	41	2	VF16513900	16	7	VF16515716	43	1
VF06587375	40	27	VF16511633	41	9	VF16513900	34	9	VF16515739	56	11
VF06587559	77	4	VF16512287	56	1	VF16513933	53	27.1	VF16515748	68	4
VF06587559	78	4	VF16512621	8	11	VF16513942	53	23	VF16515749	68	5
VF06587559	79	4	VF16512621	8	11.1	VF16513948	21	34	VF16515750	68	3
VF06587560	60	42	VF16512812	25	6	VF16513977	75	15	VF16515751	69	9
VF06587560	66	42	VF16513000	1	27	VF16514101	12	12	VF16515902	35	15
VF06587560	81	5	VF16513003	1	30	VF16514201	60	9	VF16515904	35	16

FeedMaster 3600S / Part No Index



Part No.	Page	Pos No	Part No.	Page	Pos No	Part No.	Page	Pos No	Part No.	Page	Pos No
VF16515915	36	49	VF16516558	28	13	VF16516717	33	23	VF16518084	19	22
VF16515915	37	49	VF16516640	1	2	VF16516750	77	5	VF16518135	31	29
VF16515917	36	50	VF16516651	84	6	VF16516754	74	28	VF16518135	32	33
VF16515917	37	50	VF16516652	84	7	VF16516754	75	28	VF16518135	33	24
VF16515918	36	41	VF16516653	75	13	VF16516754	76	28	VF16518164	20	18
VF16515918	37	41	VF16516653	76	13	VF16516766	74	13	VF16518193	11	2
VF16515920	36	42	VF16516654	75	13.1	VF16516767	74	13.1	VF16518205	41	1
VF16515920	37	42	VF16516654	76	13.1	VF16516768	74	13.2	VF16518210	41	17
VF16515926	35	22	VF16516655	75	13.2	VF16516769	74	13.3	VF16518245	4	1
VF16515927	35	23	VF16516655	76	13.2	VF16516772	77	7	VF16518259	11	5
VF16515928	36	3	VF16516656	75	13.3	VF16516772	78	7	VF16518524	53	17.2
VF16515928	37	55	VF16516656	76	13.3	VF16516772	79	7	VF16518856	5	1
VF16515938	38	1	VF16516657	75	13.4	VF16517144	51	3	VF16518856	6	1
VF16515959	38	40	VF16516657	76	13.4	VF16517146	27	1	VF16518856	15	1
VF16515976	23	25	VF16516658	75	13.5	VF16517151	47	2	VF16518865	45	4
VF16515977	55	17	VF16516663	75	4	VF16517160	51	2	VF16518878	16	20
VF16515987	23	26	VF16516663	76	4	VF16517165	51	4	VF16518878	20	12
VF16515988	38	42	VF16516664	74	18	VF16517171	43	2	VF16518888	19	15
VF16516319	36	11	VF16516664	75	18	VF16517193	28	22	VF16518889	19	25
VF16516320	36	13	VF16516664	76	18	VF16517193	29	24	VF16518890	22	6
VF16516330	55	1	VF16516677	31	1	VF16517194	24	61	VF16518913	82	8
VF16516333	55	18	VF16516679	74	15	VF16517194	28	23	VF16518921	1	14
VF16516335	56	6	VF16516696	31	5	VF16517197	27	10	VF16518926	14	20
VF16516337	56	9	VF16516699	31	6	VF16517197	28	24	VF16518934	19	16
VF16516380	16	21	VF16516700	31	7	VF16517215	41	16	VF16518970	54	42
VF16516380	20	13	VF16516701	31	8	VF16517215	56	3	VF16519093	20	1
VF16516399	36	17	VF16516702	31	9	VF16517499	60	7	VF16519106	19	18
VF16516404	36	1	VF16516705	31	10	VF16517499	66	7	VF16519107	19	17
VF16516440	14	26	VF16516706	31	12	VF16517792	54	31	VF16519184	24	2
VF16516441	14	27	VF16516707	31	13	VF16517917	54	40	VF16601350	88	1
VF16516442	14	31	VF16516708	31	14	VF16517922	54	36	VF16601375	88	8
VF16516507	11	1	VF16516717	31	28	VF16517923	54	37	VF16602597	15	29
VF16516536	78	5	VF16516717	32	32	VF16518038	34	10	VF16602598	15	33

FeedMaster 3600S / Part No Index



Part No.	Page	Pos No	Part No.	Page	Pos No	Part No.	Page	Pos No	Part No.	Page	Pos No
VF16602606	15	27A	VF16611247	70	1	VF16611392	37	72	VF16612410	6	19
VF16602614	15	95	VF16611248	30	45	VF16611394	36	73	VF16612412	6	20
VF16602619	15	27	VF16611252	4	11	VF16611394	37	73	VF16612412	15	73
VF16602862	20	1.1	VF16611261	2	5	VF16611395	36	74	VF16612413	5	2
VF16604641	22	1.2	VF16611262	2	4	VF16611395	37	74	VF16612414	6	22
VF16604726	22	1.3	VF16611266	3	3	VF16611397	82	75	VF16612415	6	23
VF16604727	22	1.4	VF16611267	3	4	VF16611398	82	76	VF16612416	6	24
VF16604728	22	1.5	VF16611268	3	19	VF16611400	69	31	VF16612417	6	27
VF16604729	22	1.6	VF16611275	54	31.1	VF16611401	69	32	VF16612418	6	28
VF16604730	22	1.7	VF16611297	3	2	VF16611418	38	24	VF16612419	6	31
VF16606401	85	27.1	VF16611298	3	22	VF16611420	26	29	VF16612420	6	34
VF16606570	54	4	VF16611299	3	7	VF16611423	26	35	VF16612421	6	36
VF16610698	16	24	VF16611308	16	36	VF16611431	82	80	VF16612422	6	41
VF16610781	25	20	VF16611312	23	14	VF16611433	46	22	VF16612424	5	9
VF16610801	1	1.1	VF16611317	56	20	VF16611457	82	20	VF16612425	5	10
VF16610801	2	1	VF16611318	56	19	VF16611458	82	29	VF16612426	5	11
VF16610873	21	58	VF16611321	23	27	VF16611479	59	2	VF16612429	5	14
VF16610895	1	13	VF16611322	38	8	VF16611479	64	2	VF16612429	15	17
VF16610913	28	16	VF16611325	38	31	VF16611480	54	7	VF16612430	5	17
VF16610918	16	5	VF16611326	38	32	VF16611487	59	1	VF16612430	15	24
VF16610918	34	4	VF16611330	38	34	VF16611489	84	1	VF16612433	6	5
VF16610922	16	4	VF16611331	38	43	VF16611490	39	10	VF16612436	5	7
VF16610922	34	24	VF16611335	38	26	VF16611492	45	1	VF16612437	5	13
VF16610926	31	18	VF16611338	38	29	VF16611499	5	24	VF16612468	6	3
VF16610994	16	8	VF16611341	38	28	VF16611499	15	104	VF16612469	6	16
VF16610994	34	5	VF16611351	38	19	VF16612402	7	15	VF16612470	6	17
VF16611054	38	25	VF16611352	38	20	VF16612405	6	10	VF16612471	6	19.1
VF16611055	38	11	VF16611359	30	32	VF16612405	15	98	VF16612472	5	22
VF16611079	54	43.3	VF16611366	43	6	VF16612406	6	12	VF16612473	6	29
VF16611081	54	45	VF16611382	23	30	VF16612406	15	31	VF16612474	5	12
VF16611240	30	35	VF16611391	36	71	VF16612407	7	5	VF16612475	5	18
VF16611241	30	39	VF16611391	37	71	VF16612408	7	9	VF16613213	83	1
VF16611242	30	36	VF16611392	36	72	VF16612409	6	18	VF16613226	44	1

FeedMaster 3600S / Part No Index



Part No.	Page	Pos No	Part No.	Page	Pos No	Part No.	Page	Pos No	Part No.	Page	Pos No
VF16613236	53	7	VF16613359	82	22	VF16613436	21	48	VF16614458	48	2
VF16613237	53	8	VF16613360	47	3	VF16613439	21	42	VF16614458	49	415
VF16613238	53	9	VF16613362	6	44.1	VF16613441	21	43	VF16614459	48	3
VF16613240	21	52	VF16613362	15	100	VF16613443	21	45	VF16614459	49	421
VF16613243	54	44	VF16613364	22	24	VF16613445	21	46	VF16614460	48	5
VF16613246	25	7	VF16613374	68	12	VF16613446	21	49	VF16614460	49	423
VF16613246	28	25	VF16613377	35	24	VF16613447	21	50	VF16614461	48	9
VF16613255	16	1	VF16613380	21	54	VF16613449	22	10	VF16614461	49	431
VF16613255	34	1	VF16613387	53	6	VF16613449	28	10	VF16614462	48	4
VF16613256	16	34	VF16613389	88	9	VF16613456	70	6	VF16614463	48	18
VF16613256	34	1.1	VF16613390	88	6	VF16613456	71	6	VF16614464	48	19
VF16613261	3	1	VF16613391	88	3	VF16613456	72	6	VF16614464	49	413
VF16613267	12	1	VF16613392	88	2	VF16613458	70	17	VF16614465	48	20
VF16613273	46	2.1	VF16613394	53	1	VF16613458	71	17	VF16614465	49	430
VF16613283	54	49	VF16613396	54	1	VF16613458	72	17	VF16614466	50	21
VF16613283	56	21	VF16613400	58	15	VF16613460	70	5	VF16614467	50	22
VF16613296	69	1	VF16613405	39	1	VF16613460	71	5	VF16614468	50	25
VF16613306	24	68	VF16613406	39	2	VF16613460	72	5	VF16614469	48	26
VF16613311	23	9	VF16613408	39	3	VF16613464	39	47	VF16614470	48	33
VF16613313	23	1	VF16613409	39	4	VF16613469	40	47	VF16614471	48	32
VF16613313	28	21	VF16613410	39	5	VF16613470	40	48	VF16614472	12	19
VF16613315	23	3	VF16613411	39	6	VF16613493	40	34	VF16614473	12	2
VF16613317	23	6	VF16613412	39	7	VF16613495	26	34	VF16614474	12	3
VF16613319	23	5	VF16613413	39	8	VF16613497	26	45	VF16614475	12	4
VF16613321	23	8	VF16613417	39	52	VF16613499	39	9	VF16614478	12	16
VF16613325	24	73	VF16613418	39	51	VF16613719	88	10	VF16614479	12	15
VF16613337	16	2	VF16613421	39	54	VF16613728	88	7	VF16614480	12	6
VF16613354	70	4	VF16613422	39	53	VF16614169	1	26	VF16614668	57	33
VF16613354	71	4	VF16613427	39	55	VF16614447	7	13	VF16614668	65	20
VF16613354	72	4	VF16613432	39	58	VF16614454	74	17	VF16614901	26	33
VF16613356	70	16	VF16613433	21	41	VF16614456	50	31	VF16614907	36	88
VF16613356	71	16	VF16613434	21	47	VF16614457	48	1	VF16614907	37	88
VF16613356	72	16	VF16613435	21	3	VF16614457	49	410	VF16614908	36	87

FeedMaster 3600S / Part No Index



Part No.	Page	Pos No	Part No.	Page	Pos No	Part No.	Page	Pos No	Part No.	Page	Pos No
VF16614908	37	87	VF16630125	57	1.1	VF16630192	32	14	VF16630685	62	2
VF16614920	39	43	VF16630125	58	1.1	VF16630194	32	15	VF16630685	63	2
VF16614921	39	42	VF16630126	82	80	VF16630196	32	16	VF16630686	62	18
VF16615171	22	11	VF16630134	38	8.1	VF16630200	32	18	VF16630686	63	18
VF16615203	58	16	VF16630139	58	33	VF16630216	42	10	VF16630690	65	3
VF16615203	62	11	VF16630142	75	17	VF16630217	42	12	VF16630695	65	2
VF16615203	63	11	VF16630143	75	17.1	VF16630219	40	49	VF16630700	65	7
VF16615205	62	12	VF16630145	78	19	VF16630219	42	13	VF16630705	65	1
VF16616040	7	14	VF16630145	79	20	VF16630234	38	8.2	VF16630706	65	10
VF16617329	7	2	VF16630146	78	14	VF16630236	38	1	VF16630707	65	11
VF16617330	7	3	VF16630147	71	1	VF16630237	38	42.1	VF16630709	62	17
VF16617331	7	6	VF16630147	72	1	VF16630385	81	6	VF16630709	63	17
VF16617332	7	8	VF16630148	71	20	VF16630393	48	26	VF16630710	65	8
VF16618602	15	93	VF16630148	72	20	VF16630398	47	3.1	VF16630716	65	4
VF16618603	15	94	VF16630151	80	23.1	VF16630398	49	1	VF16630721	65	23
VF16618674	15	26	VF16630156	58	17	VF16630487	41	23	VF16630730	64	1
VF16618679	15	54	VF16630156	62	26	VF16630506	17	6	VF16630734	65	27
VF16618715	63	12	VF16630156	63	26	VF16630506	18	6	VF16630736	65	9
VF16622598	60	30	VF16630157	1	19	VF16630507	17	7	VF16630736.01	65	9.1
VF16624942	49	465	VF16630158	27	1.2	VF16630507	18	7	VF16630737	64	1
VF16625105	4	55	VF16630159	27	1.3	VF16630548	12	20	VF16630738	65	5
VF16625114	4	5	VF16630171	32	1	VF16630548	78	16	VF16630740	62	1
VF16625120	4	4	VF16630171	33	13	VF16630549	78	12	VF16630742	65	25
VF16630069	8	21	VF16630172	32	4	VF16630646	17	19	VF16630743	62	23
VF16630070	8	19	VF16630174	32	5	VF16630646	18	19	VF16630743	63	23
VF16630072	8	18	VF16630176	32	6	VF16630647	17	20	VF16630744	62	30
VF16630080	7	1	VF16630178	32	7	VF16630647	18	20	VF16630744	63	30
VF16630106	60	44	VF16630180	32	8	VF16630655	1	4	VF16630745	65	37
VF16630109	60	2	VF16630182	32	9	VF16630657	23	23.1	VF16630746	65	12
VF16630112	57	9.1	VF16630184	32	10	VF16630658	23	23	VF16630757	38	13
VF16630114	57	5.1	VF16630186	32	11	VF16630682	62	3	VF16630766	62	24
VF16630115	57	7.1	VF16630188	32	12	VF16630682	63	3	VF16630766	63	24
VF16630119	57	8.1	VF16630190	32	13	VF16630684	62	5	VF16630767.01	62	33

FeedMaster 3600S / Part No Index



Part No.	Page	Pos No	Part No.	Page	Pos No	Part No.	Page	Pos No
VF16630767.01	63	33	VF16631249	55	10	VG63.12.01	4	25
VF16630768.01	62	33	VF16631263	1	2.1	VG85.01.02	4	51
VF16630768.01	63	33	VF16631271	34	7	VNB3469202	14	8
VF16630888	21	52.1	VF16631273	34	8	WA135075	4	21
VF16630889	21	52.2	VF16631279	85	9.1	WA135895	4	28
VF16630900	21	52.3	VF16631291	28	27	WA135897	4	29
VF16630964	72	22	VF16631340	36	1.1	WA153207	4	22
VF16630966	58	27	VF16631340	37	1			
VF16630966	62	28	VF16631346	36	11.1			
VF16630966	63	28	VF16631346	37	9			
VF16631049	26	40	VF16631347	36	13.1			
VF16631049	29	6	VF16631347	37	10			
VF16631123	23	12	VF16631420	76	15			
VF16631123	24	64	VF16631427	61	2			
VF16631123	25	12	VF16631429	61	5			
VF16631123	28	11	VF16631430	61	1			
VF16631123	29	21	VF16631460	46	2			
VF16631126	61	15	VF16631478	46	3.1			
VF16631126	67	15	VF16631486	12	16.1			
VF16631129	67	5	VF16631491	47	2.1			
VF16631133	61	16	VF16631687	79	19			
VF16631133	67	16	VF16631815	1	25.1			
VF16631134	67	2	VF16631868	62	34			
VF16631135	67	1	VF16631868	63	34			
VF16631181	58	47	VF16631919	79	5			
VF16631181	65	36	VF16631920	76	17			
VF16631182	1	24	VF16635132	57	6.1			
VF16631184	73	20.1	VF16635132	65	32.1			
VF16631186	65	21.1	VF16635241	14	1			
VF16631187	62	18.1	VF16635245	55	24			
VF16631187	63	18.1	VF16635247	55	25			
VF16631220	73	2.1	VF16635249	55	29			
VF16631248	56	21.1	VG35.06.70	4	23			



FeedMaster 3600S

1366 < Mach. ID <=

Maschinenfabrik Stolpen GmbH
Pirnaer Landstraße 24
D-01833 Stolpen
Germany
+49 35973 2240
+49 35973 22414

© Kverneland Group

All rights reserved. No parts of this book may be reproduced, stored in a database or retrieval system, or published in any form or in any way, electronically, mechanically, optically, by print, photo print, microfilm (including micro and macro fiche), or any other means, including all video and CD systems, without prior written permission from the publisher.

Print date: 2019-04-24

