

Feedex 390

Spare Parts Manual

Article number: A143350840
Language: EN
Production year (from): 2011
Prod. Series nr (from): 6639
0341 < Mach. ID <=



Feedex 390 / Table of Contents

| PosNo. | Assembly group | Page |
|--------|---|------|
| B | DRIVE | 1 |
| B | ANGULAR GEAR | 2 |
| B | SPUR GEAR BOOR | 3 |
| B | UNIVERSAL-JOINT SHAFT | 4 |
| B | UNIVERSAL-JOINT SHAFT | 5 |
| C | TANDEM-BRAKE AXLE (-A 2011) | 6 |
| C | BRAKE (-A 2011) | 7 |
| C | BRAKE AXLE TANDEM AUTOREVERSE TANDEM.PRESS AIR () | 8 |
| C | TANDEM-WHEEL AXLE HYDRAULIC +501 | 9 |
| C | ASSEMBLY PENDULAR | 10 |
| C | SPRING BORN TANDEM AXLE (8TO.) | 11 |
| C | ASSORTMENT OF WHEEL | 12 |
| C | BRAKE CABLE TAN. AXLE AUTOREVERSE | 13 |
| C | HANDBRAKE TAND AXLE SPR BORN PRESS AIR BRAKE | 14 |
| C | HANDBRAKE TAND.AXLE 9TO.2 BRAKES HYDR. | 15 |
| C | BRAKE HYDRAULIC (FANCE) | 16 |
| C | PARKING STAND (-A 2016) | 17 |
| C | PARKING STAND (+A 2017) | 18 |
| C | BRAKE AXLE TANDEM HYDRAULIC TRACK 2000 (constructive variant) | 19 |
| C | BRAKE AXLE TANDEM HYDRAULIC () | 20 |
| C | BRAKE AXLE TANDEM AUTOREVERSE () | 21 |
| C | BRAKE AXLE TANDEM PRESS AIR () | 22 |
| C | TANDEM-WHEEL AXLE HYDRAULIC () | 23 |
| D | HYDR. BRAKE SYSTEM FOR TANDEM AXLE 2-WHEELS BRAKED | 24 |
| D | HYDR. BRAKE SYSTEM FOR TANDEM AXLE 4-WHEELS BRAKED | 25 |
| D | COMPRES.AIR SYSTEM SPRUNG TANDEM AXLE_SINGLE AXIS (-A 2017) | 26 |
| D | COMPRES.AIR SYSTEM SPRUNG TANDEM AXLE_SINGLE AXIS (+A 2018) | 27 |
| D | PRESS.AIR BRAKE WITH AUTOM.LOAD-SENSING VALVE (+A | 28 |

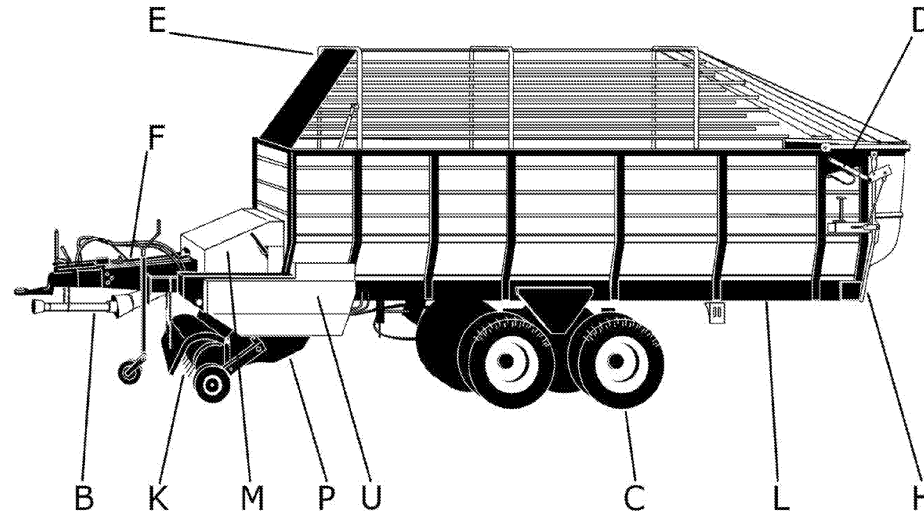

Legende - legend - légende - leyenda

| Abkürzungen abbreviation abréviation abreviación | Benennung description designation denominación | Englisch | Französisch | Spanisch |
|---|---|--|---|---|
| K | Grundausrüstung, ohne Dosierwalzen | basic equipment, without metering roller | équipement de base, sans cylindre de dosage | equipo básico, sin rodillo dosificación |
| D | Dosierwalzen Variante | metering roller variant | variante cylindre de dosage | variantes rodillo dosificación |
| + | ab (Maschine-Nr.) | from machine number | à partir de machine numéro | a partir de máquina número |
| - | bis (Maschine-Nr.) | up to machine number | jusqu'à numéro de la machine | hasta máquina número |
| +A | ab Baujahr | from year of construction | à partir de l'année de construction | desde el año de construcción |
| -A | bis Baujahr | to year of construction | jusqu'à l'année de construction | hasta el año de construcción |
| E | ersetzt | replaced | remplacé | sustituye |
| V | Ausrüstvariante | option | variante | variante |
| X | gehört zu Pos.Nr. | belongs to pos.no. | fait partie de pos.no. | forma parte de pos.no. |
| S | siehe Seite | see page | voir page no. | véase en página |
| b | besteht aus | consist of | se composer de | consistente en |

Vicon

| end-code | Farbbezeichnung color name-nom couleur-nombre del color |
|-------------|---|
| A143.....00 | no color specification |
| A143.....86 | RAL 7021 Dark Grey |
| A143.....94 | RAL 3000 Red |
| VF.....86 | RAL 7021 Dark Grey |
| VF.....94 | RAL 3000 Red |

Feedex 390 / Table of Contents



| PosNo. | Assembly group | Page |
|--------|---|------|
| | 2018) | |
| D | PRESS.AIR BRAKE WITH AUTOM.LOAD-SENSING VALVE (-A 2017) | 29 |
| D | PRESS.AIR BRAKE WITH AUTOM.LOAD-SENSING VALVE (+A 2018) | 30 |
| D | COMPRESSED AIR SYSTEM TANDEM AXLE SPRING BORN (-A 2017) | 31 |
| D | COMPRESSED AIR SYSTEM TANDEM AXLE SPRING BORN (+A 2018) | 32 |
| D | HYDR.SCRAPER FLOOR+TAILGATE | 33 |
| D | HYDR. INSTALLATION BASIC CONTENT | 34 |
| D | HYDR. FOR REAR GATE | 35 |
| D | HYDR. FOR PICK-UP | 36 |
| D | HYDR. FOR DRY FORAGE SUPERST. | 37 |
| D | HYDR. FOR DRY FORAGE SUPERST. | 38 |
| D | HYDR. FOR CRANKED DRAWBAR | 39 |
| D | HYDR. STEERING | 40 |
| D | HYDRAULIC FOR CONVEYOR | 41 |
| D | LUBE SYSTEM | 42 |
| D | LUBE SYSTEM DRUM WITH 4 RAKES | 43 |
| D | LUBE SYSTEM DRUM WITH 6 RAKES | 44 |
| D | LUBE SYSTEM DRUM WITH 5 RAKES | 45 |
| E | GREEN FODDER SUPERSTRUCTURE SUPPORTS | 46 |
| E | GREEN FODDER SUPERSTRUCTURE - SIDE PANELS (-A 2013) | 47 |
| E | GREEN FODDER SUPERSTRUCTURE - SIDE PANELS (+A 2014) | 48 |
| E | HYDR. ADJUSTEMENT OF BACK NET UNIT | 49 |
| E | DRY FORAGE SUPERST. YOKE-PROFILED TUBE | 50 |
| E | DRY FORAGE SUPERST. CANVAS AND CABLES | 51 |
| E | LEVEL INDICATOR | 52 |
| E | RIGID MOUNTING FRAME | 53 |
| E | RIGID MOUNTING SIDE WALL (-A 2013) | 54 |
| E | RIGID MOUNTING SIDE WALL (+A 2014) | 55 |
| E | RIGID MOUNTING CANVAS AND | 56 |

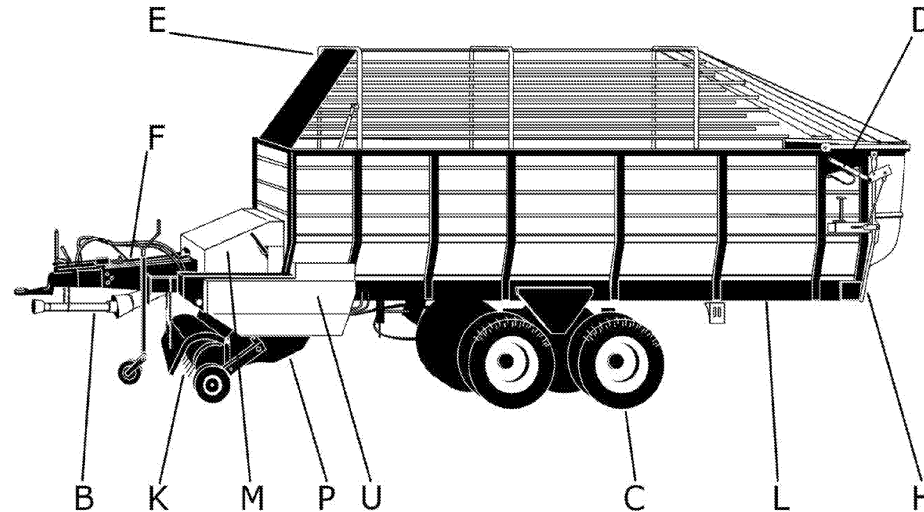

Legende - legend - légende - leyenda

| Abkürzungen abbreviation abréviation abreviación | Benennung description designation denominación | Englisch | Französisch | Spanisch |
|---|---|--|---|---|
| K | Grundausstattung, ohne Dosierwalzen | basic equipment, without metering roller | équipement de base, sans cylindre de dosage | equipo básico, sin rodillo dosificación |
| D | Dosierwalzen Variante | metering roller variant | variante cylindre de dosage | variantes rodillo dosificación |
| + | ab (Maschine-Nr.) | from machine number | à partir de machine numéro | a partir de máquina número |
| - | bis (Maschine-Nr.) | up to machine number | jusqu'à numéro de la machine | hasta máquina número |
| +A | ab Baujahr | from year of construction | à partir de l'année de construction | desde el año de construcción |
| -A | bis Baujahr | to year of construction | jusqu'à l'année de construction | hasta el año de construcción |
| E | ersetzt | replaced | remplacé | sustituye |
| V | Ausrüstvariante | option | variante | variante |
| X | gehört zu Pos.Nr. | belongs to pos.no. | fait partie de pos.no. | forma parte de pos.no. |
| S | siehe Seite | see page | voir page no. | véase en página |
| b | besteht aus | consist of | se composer de | consistente en |

Vicon

| end-code | Farbbezeichnung color name-nom couleur-nombre del color |
|-------------|---|
| A143.....00 | no color specification |
| A143.....86 | RAL 7021 Dark Grey |
| A143.....94 | RAL 3000 Red |
| VF.....86 | RAL 7021 Dark Grey |
| VF.....94 | RAL 3000 Red |

Feedex 390 / Table of Contents



| PosNo. | Assembly group | Page |
|--------|--|------|
| | CABLES | |
| F | FRAME | 57 |
| F | DRAWBAR Z 1040 | 58 |
| F | DRAWBAR Z 450 | 59 |
| F | OVERR. DRAWBAR | 60 |
| F | OVERRUNNING DEVICE (-0700) | 61 |
| F | OVERRUNNING DEVICE AVEG 2000 BPW (+0701) | 62 |
| F | OVERRUN BRAKE BRAKE LEVER (-0700) | 63 |
| F | ADJUSTING SPINDLE | 64 |
| H | ELECTR.REMOTE CONTR. PILOTBOX-T | 65 |
| H | ELECTR. EQUIPM. DISTRIBUTION BOX | 66 |
| H | ELECTR. EQUIPM. LIGHTING | 67 |
| H | ELECTR. EQUIPM. BACK NET | 68 |
| K | PICK-UP 1.6 SCRAPER | 69 |
| K | PICK-UP 1.6 DRUM | 70 |
| K | PICK-UP 1.6 BAFFLE PLATE | 71 |
| K | PICK-UP 1.6 TACTILE WHEEL PNEUMATIC TIRE | 72 |
| K | PICK-UP 1.6 BAFFLE PLATE WITH ROLE | 73 |
| K | PICK-UP 1.8 DRUM | 74 |
| K | PICK-UP 1.8 DRUM (+A 2004) | 75 |
| K | PICK-UP 1.8 BAFFLE PLATE | 76 |
| K | PICK-UP 1.8 SCRAPER | 77 |
| K | PICK-UP 1.8 TACTILE WHEEL PNEUMATIC TIRE | 78 |
| K | PICK-UP 1.8 BAFFLE PLATE WITH ROLE | 79 |
| L | SCRAPER FLOOR BOARDS | 80 |
| L | SCRAPER FLOOR | 81 |
| L | DRUM ELEVATOR GRATE 4 RAKE | 82 |
| L | DRUM ELEVATOR GRATE 6 RAKE | 83 |
| L | DRUM ELEVATOR GRATE 5 RAKE | 84 |
| L | DRUM ELEVATOR SIDE MEM. A. COV .SHEET | 85 |
| L | DRUM ELEVATOR DRUM 4- RAKE | 86 |
| L | DRUM ELEVATOR DRUM 6 RAKE | 87 |
| L | DRUM ELEVATOR DRUM 5 RAKE | 88 |
| L | DRUM ELEVATOR CRANK WITH BEARING 4-RAKE | 89 |
| L | DRUM ELEVATOR CRANK WITH | 90 |

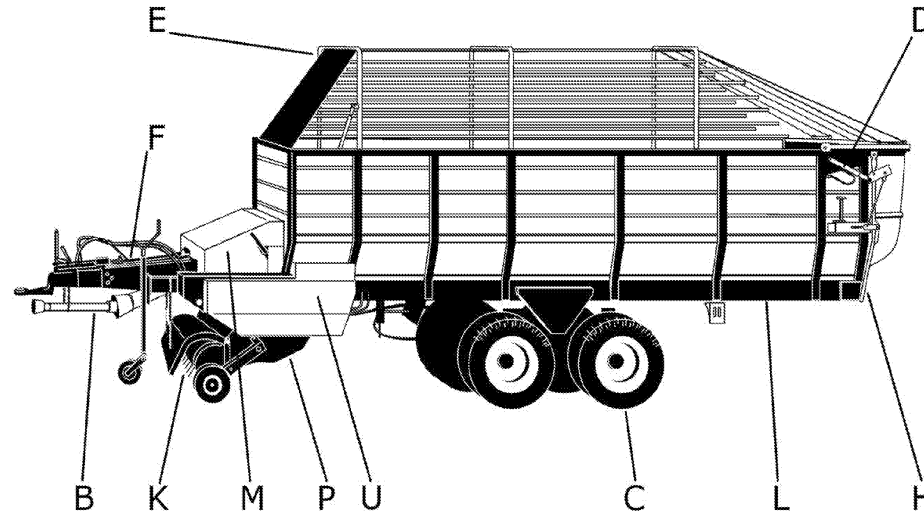

Legende - legend - légende - leyenda

| Abkürzungen abbreviation abréviation abreviación | Benennung description designation denominación | Englisch | Französisch | Spanisch |
|---|---|--|---|---|
| K | Grundausrüstung, ohne Dosierwalzen | basic equipment, without metering roller | équipement de base, sans cylindre de dosage | equipo básico, sin rodillo dosificación |
| D | Dosierwalzen Variante | metering roller variant | variante cylindre de dosage | variantes rodillo dosificación |
| + | ab (Maschine-Nr.) | from machine number | à partir de machine numéro | a partir de máquina número |
| - | bis (Maschine-Nr.) | up to machine number | jusqu'à numéro de la machine | hasta máquina número |
| +A | ab Baujahr | from year of construction | à partir de l'année de construction | desde el año de construcción |
| -A | bis Baujahr | to year of construction | jusqu'à l'année de construction | hasta el año de construcción |
| E | ersetzt | replaced | remplacé | sustituye |
| V | Ausrüstvariante | option | variante | variante |
| X | gehört zu Pos.Nr. | belongs to pos.no. | fait partie de pos.no. | forma parte de pos.no. |
| S | siehe Seite | see page | voir page no. | véase en página |
| b | besteht aus | consist of | se composer de | consistente en |

Vicon

| end-code | Farb-Nr.-color number-nombre de couleurs-numero de color | Farbbezeichnung color name-nom couleur-nombre del color |
|-------------|--|--|
| A143.....00 | no color specification | |
| A143.....86 | RAL 7021 Dark Grey | |
| A143.....94 | RAL 3000 Red | |
| VF.....86 | RAL 7021 Dark Grey | |
| VF.....94 | RAL 3000 Red | |

Feedex 390 / Table of Contents



| PosNo. | Assembly group | Page |
|--------|---|------|
| | BEARING 6-RAKE | |
| L | DRUM ELEVATOR CRANK WITH BEARING 5-RAKE | 91 |
| L | DRUM ELEVATOR PINION SHAFT | 92 |
| L | DRUM ELEVATOR RELEASE LEVER | 93 |
| M | PROT.HOOD | 94 |
| M | MUDGUARD SMALL TANDEM AXLE | 95 |
| M | MUDGUARD BROAD TANDEM AXLE | 96 |
| P | CUTTING DEVICE | 97 |
| P | DOUBLE-CHOPM EQUIPERN. | 98 |
| U | INSTRUMENT BOARD FOR TÉLÉ COMMAND. | 99 |
| U | WARNING DECAL EU | 100 |
| U | DECALS | 101 |

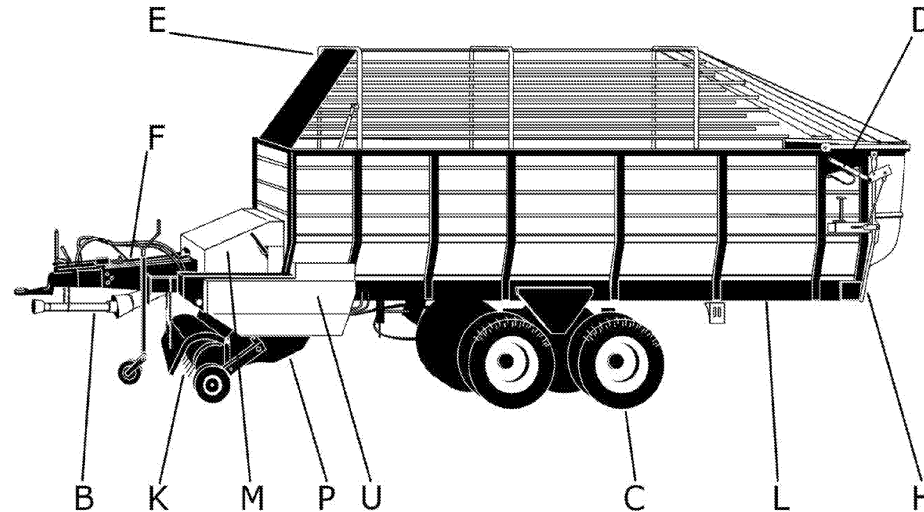

Legende - legend - légende - leyenda

| Abkürzungen abbreviation abréviation abreviación | Benennung description désignation denominación | Englisch | Französisch | Spanisch |
|---|---|--|---|---|
| K | Grundausstattung, ohne Dosierwalzen | basic equipment, without metering roller | équipement de base, sans cylindre de dosage | equipo básico, sin rodillo dosificación |
| D | Dosierwalzen Variante | metering roller variant | variante cylindre de dosage | variantes rodillo dosificación |
| + | ab (Maschine-Nr.) | from machine number | à partir de machine numéro | a partir de máquina número |
| - | bis (Maschine-Nr.) | up to machine number | jusqu'à numéro de la machine | hasta máquina número |
| +A | ab Baujahr | from year of construction | à partir de l'année de construction | desde el año de construcción |
| -A | bis Baujahr | to year of construction | jusqu'à l'année de construction | hasta el año de construcción |
| E | ersetzt | replaced | remplacé | sustituye |
| V | Ausrüstvariante | option | variante | variante |
| X | gehört zu Pos.Nr. | belongs to pos.no. | fait partie de pos.no. | forma parte de pos.no. |
| S | siehe Seite | see page | voir page no. | véase en página |
| b | besteht aus | consist of | se composer de | consistente en |

Vicon

| end-code | Farb-Nr.-color number-nombre de couleurs-numero de color color name-nom couleur-nombre del color |
|-------------|---|
| A143.....00 | no color specification |
| A143.....86 | RAL 7021 Dark Grey |
| A143.....94 | RAL 3000 Red |
| VF.....86 | RAL 7021 Dark Grey |
| VF.....94 | RAL 3000 Red |

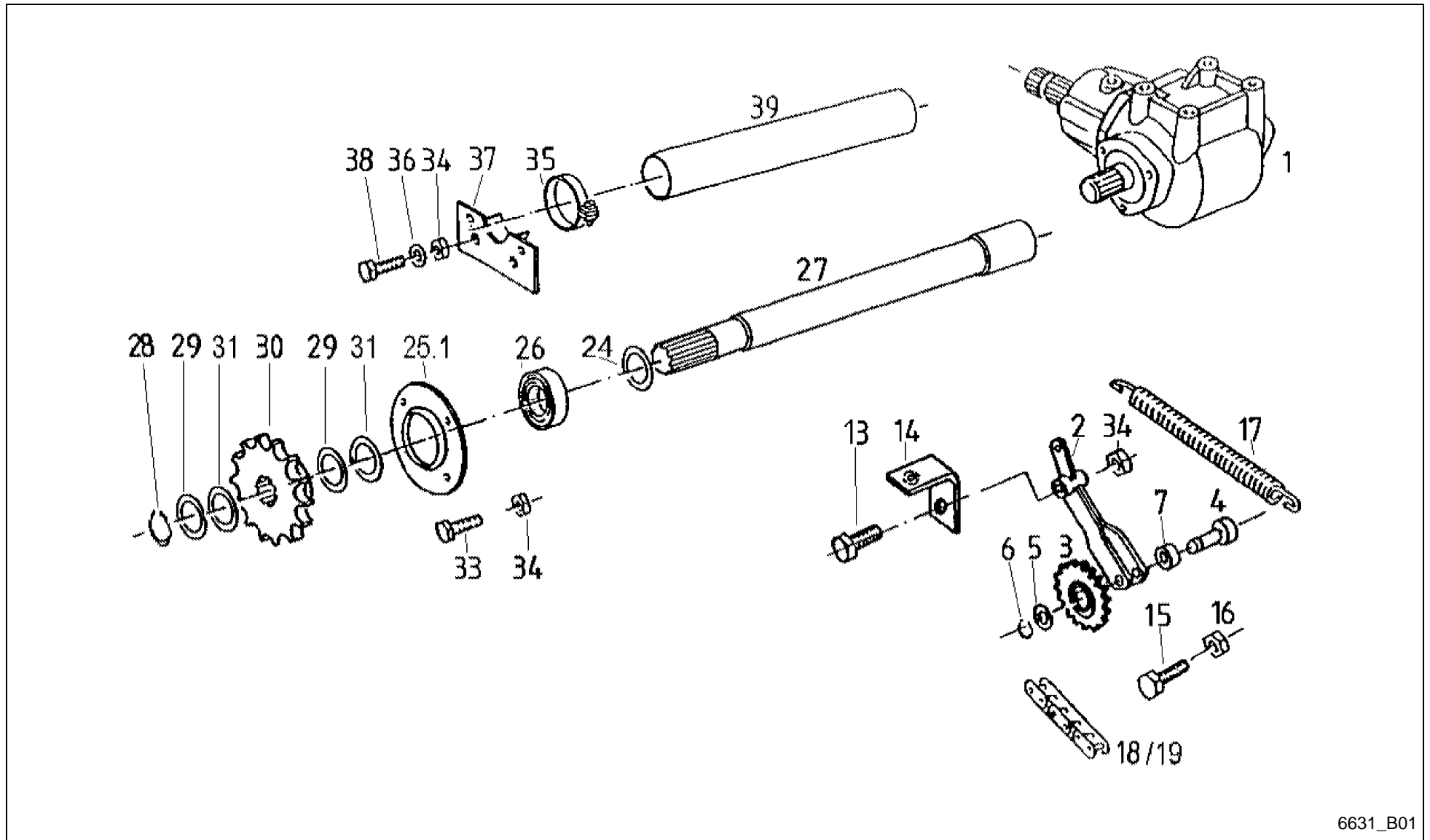

6631_B01



Feedex 390 / DRIVE

| PosNo. | Part No. | Qty. | Description | Remark |
|--------|---------------|------|---------------------------|--|
| 1 | VF06575231 | 1 | ANGLE DRIVE | => B02a bis 1999 |
| 1.1 | VF16610801 | 1 | ANGLE DRIVE | => B02 ab 2000 |
| 2 | VF16516640 | 1 | TENSIONER | ersetzbar durch Pos.2.1 |
| 2.1 | VF16631263 | 1 | TENSIONER | ab Y 2006 |
| 3 | VF16513217 | 1 | SPROCKET | |
| 4 | VF16630655 | 1 | BOLT WELDED | |
| 5 | VF06214588 | 1 | SHIM | |
| 6 | VF01107737 | 1 | CIRCLIP | |
| 7 | VF06580174 | 2 | SPACER | |
| 13 | VF16610895 | 1 | HEX.BOLT | |
| 14 | VF16518921 | 1 | ANGLE PLATE | |
| 15 | KG00480461 | 1 | HEX. SCREW M16X50 8.8 | |
| 16 | VF01112886 | 1 | HEX. NUT | |
| 17 | VF01142492 | 1 | DRAW SPRING | |
| 18 | VF01142993.01 | 1 | ROLLER CHAIN | bei Kupplungsnahe 28z |
| 19 | VF16630157 | 1 | ROLLER CAIN | bei Kupplungsnahe 25z nur noch Ersatz! |
| 24 | VF16631182 | 1 | SPACER | |
| 25.1 | VF16631815 | 1 | FLANGED SLEEVE CASE | |
| 26 | VF16614169 | 1 | BALL BEARING | |
| 27 | VF16513000 | 1 | DRIVE SHAFT | |
| 28 | VF01107755 | 1 | CIRCLIP | |
| 29 | VF01137379 | 6 | SHIM 40 X 50 X 2,5 D988-2 | |
| 30 | VF16513003 | 1 | SPROCKET | |
| 31 | VF06214493 | 3 | SPACER 40X50X1 D988 | |
| 33 | VF01112529 | 2 | HEX.HEAD SCREW | |
| 34 | VF06209769 | 4 | LOCK NUT | |
| 35 | VF01128272 | 1 | HOSE CLIP | |
| 36 | VF06214207 | 2 | WASHER | |
| 37 | VF06550405 | 1 | SUPPORT PLATE | |
| 38 | VF01112538 | 2 | HEX.HEAD SCREW | |
| 39 | VF06556888 | 1 | PROTECTING TUBE | |

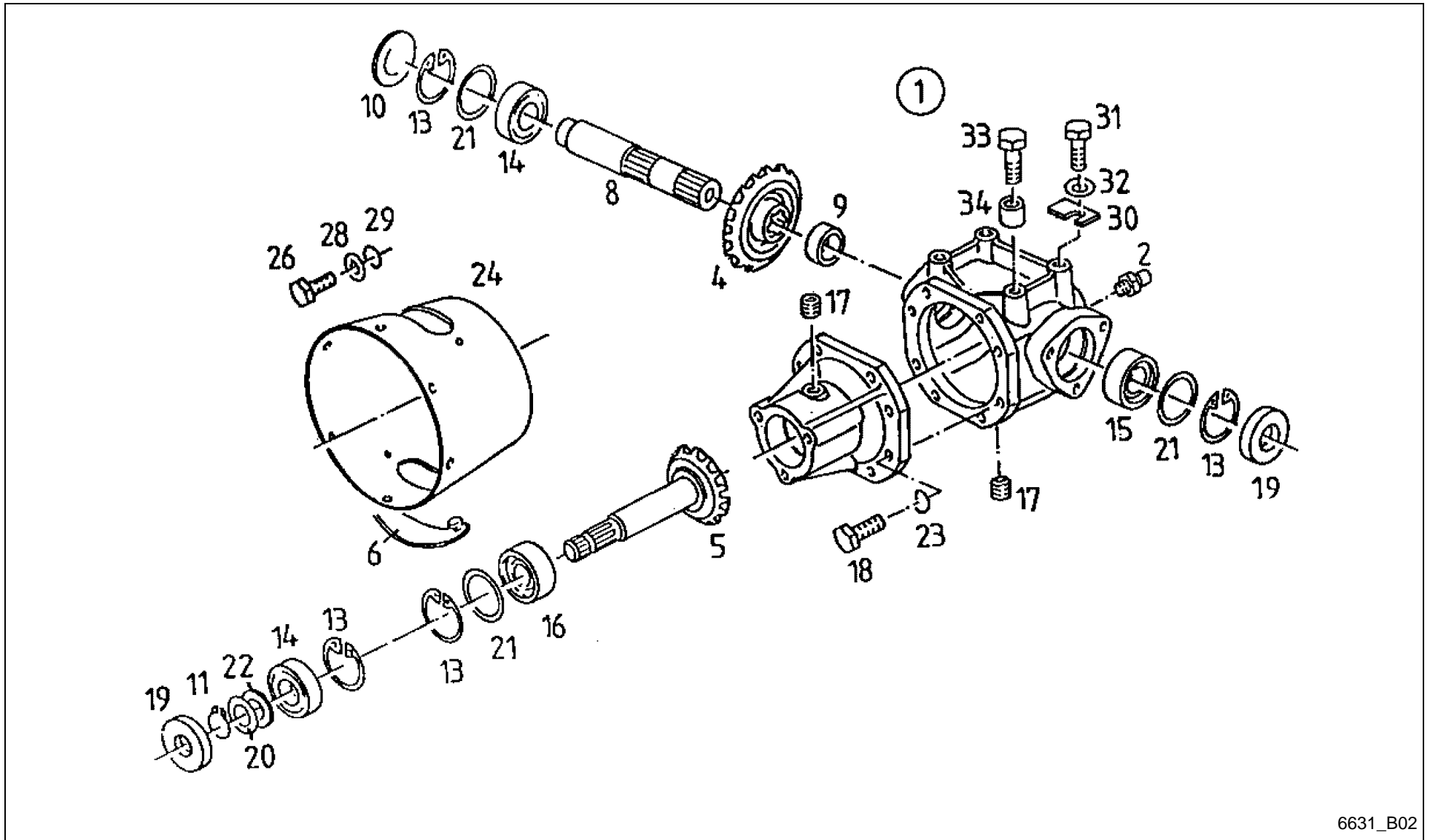

6631_B02



Feedex 390 / ANGULAR GEAR

| PosNo. | Part No. | Qty. | Description | Remark |
|--------|---------------|------|---------------------------|--------|
| 1 | VF16610801 | 1 | ANGLE DRIVE | |
| 2 | VF06585321 | 1 | VENTING SCREW | |
| 4 | VF16611262 | 1 | BEVEL GEAR | |
| 5 | VF16611261 | 1 | PINION SHAFT | |
| 6 | VF06554188 | 2 | COVER | |
| 8 | VF06295430 | 1 | OUTPUT SHAFT | |
| 9 | VF11439109110 | 1 | BUSH | |
| 10 | VF06557587 | 1 | CAP | |
| 11 | VF01137321 | 1 | RING | |
| 13 | VF01107855 | 4 | CIRCLIP | |
| 14 | VF01109063 | 2 | GROOVE BALL BEARING | |
| 15 | VF01109958 | 1 | TAPER R. BEARING | |
| 16 | VF01110002 | 1 | TAPER R. BEARING | |
| 17 | VF01110415 | 3 | SCREW PLUG | |
| 18 | VF01112429 | 8 | HEX. HEAD SCREW | |
| 19 | VF01172407 | 2 | RAD.SEAL RING | |
| 20 | VF06214490 | | SPACER | |
| 20 | VF06214491 | | SPACER | |
| 20 | VF06214492 | | SPACER 40X50X0,5 D988 | |
| 20 | VF01137379 | | SHIM 40 X 50 X 2,5 D988-2 | |
| 21 | VF06214521 | | SPACER | |
| 21 | VF06214520 | | SPACER | |
| 21 | VF06214519 | | SPACER | |
| 23 | VF01102800 | 8 | SPRING WASHER | |
| 24 | VF06578978 | 1 | PROTECTING CUP | |
| 26 | VF01112307 | 3 | HEX. HEAD SCREW | |
| 28 | VF06214246 | 3 | WASHER 9X18X2 GALV. | |
| 29 | VF01102799 | 3 | SPRING WASHER | |
| 30 | VF06575248 | | SPACER / SHIM | |
| 30 | VF06575249 | | SPACER / SHIM | |
| 30 | VF06575250 | | SPACER / SHIM | |
| 31 | VF01177810 | 2 | HEX.BOLT | |
| 32 | VF01142556 | 4 | SPACING RING | |
| 33 | VF01177888 | 2 | HEX.BOLT | |
| 34 | VF06575227 | 2 | SPACER RING | |

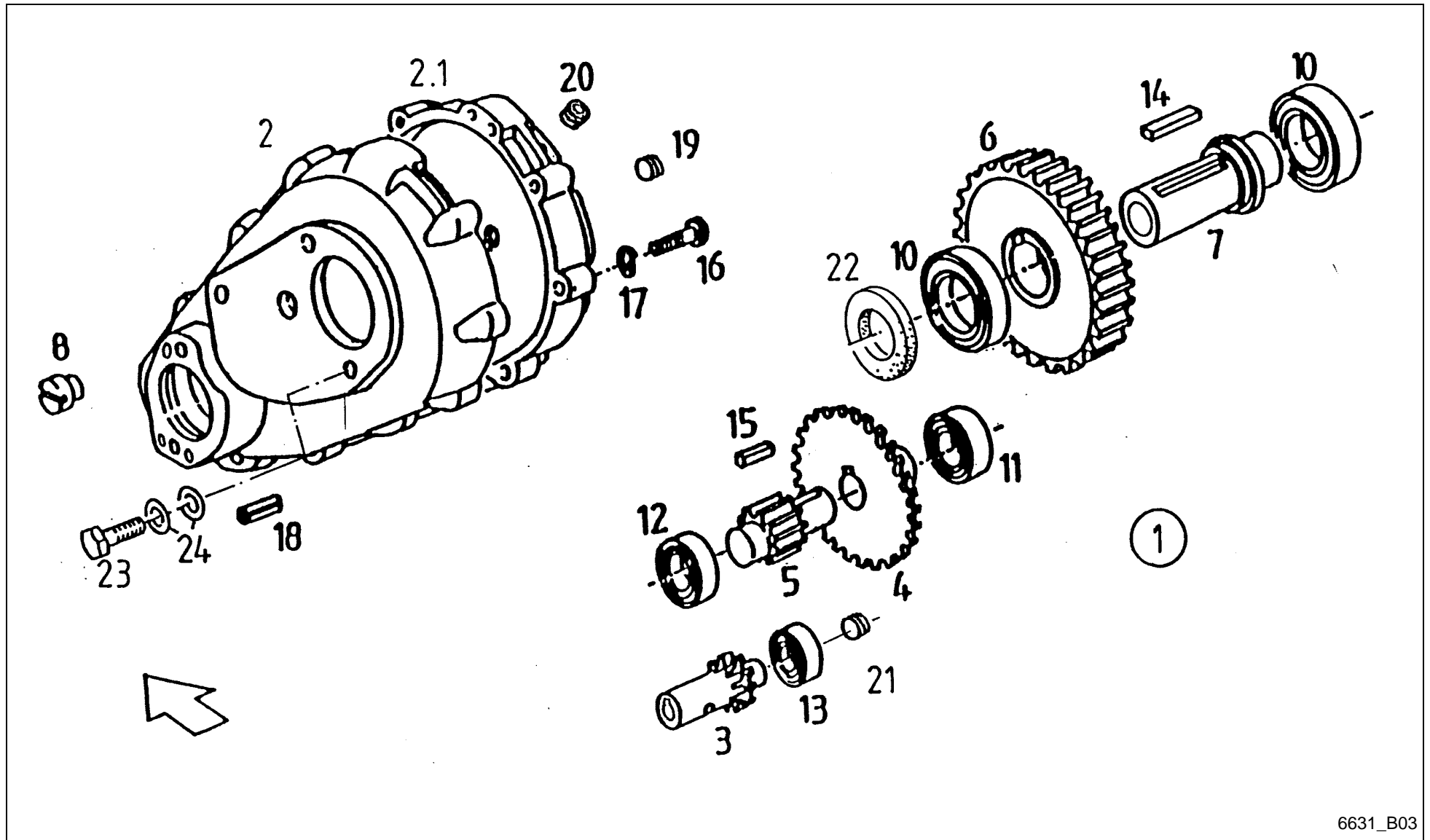



Feedex 390 / SPUR GEAR BOOR

| PosNo. | Part No. | Qty. | Description | Remark |
|--------|------------|------|--------------------------------------|--------|
| 1 | VF16613261 | 1 | SPUR-GEARING | |
| 2 | VF16611297 | 1 | HALF-HOUSING | |
| 2.1 | VF16513607 | 1 | HALF-HOUSING | |
| 3 | VF16611266 | 1 | PINION SHAFT | |
| 4 | VF16611267 | 1 | SPUR GEAR | |
| 5 | VF16513621 | 1 | PINION SHAFT | |
| 6 | VF16513622 | 1 | SPUR GEAR | |
| 7 | VF16611299 | 1 | QUILL SHAFT | |
| 8 | VF16513624 | 1 | PIN/SPIGOT | |
| 10 | VF01397576 | 2 | BALL BEARING | |
| 11 | VF01108981 | 1 | GR. BALL BEARING | |
| 12 | VF01109057 | 1 | GR. BALL BEARING | |
| 13 | VF01109044 | 1 | GR. BALL BEARING | |
| 14 | VF01397575 | 1 | KEY | |
| 15 | VF06272542 | 1 | KEY | |
| 16 | VF01126929 | 10 | SCREW M10X 50D912 88A3C | |
| 17 | VF01102800 | 10 | SPRING WASHER | |
| 18 | VF01397859 | 2 | DOWEL PIN | |
| 19 | VF16611268 | 1 | SCREW PLUG | |
| 20 | VF01110415 | 1 | SCREW PLUG | |
| 21 | VF01124441 | 1 | SCREW PLUG | |
| 22 | VF16611298 | 1 | SEAL RING | |
| 23 | VF01177887 | 3 | SCR.M16X40D933 8.8 GALV.DIN267-27MKL | |
| 24 | VF06214217 | 6 | WASHER 17X28X3DIN1441 GALV. | |

Feedex 390 / UNIVERSAL-JOINT SHAFT

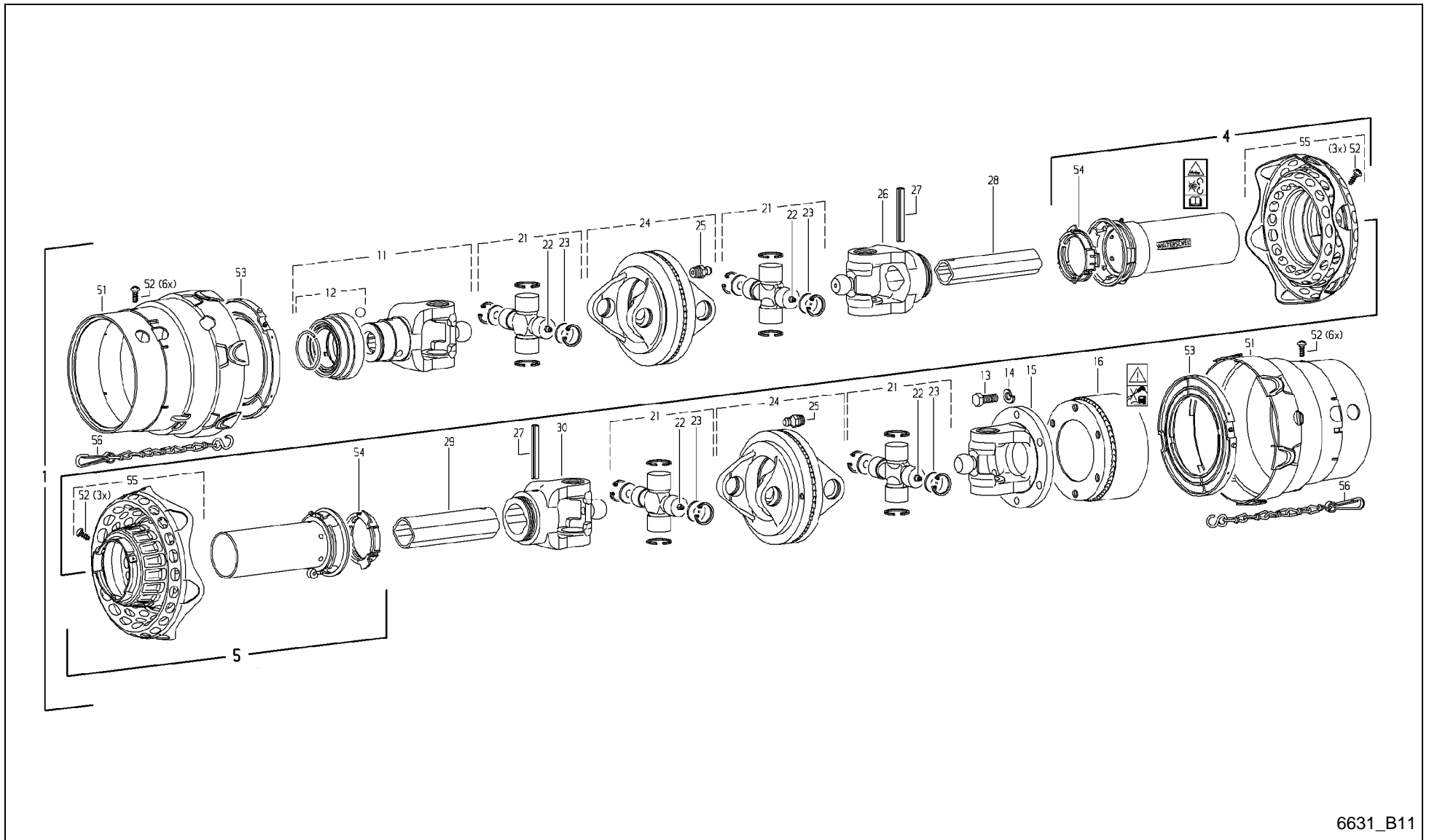

6631_B11



Feedex 390 / UNIVERSAL-JOINT SHAFT

| PosNo. | Part No. | Qty. | Description | Remark |
|--------|------------|------|------------------------------|--------|
| 1 | VF16518245 | 1 | UNIV PROP SHAFT | |
| 4 | VF16625120 | 1 | PROTECTION HALF | |
| 5 | VF16625114 | 1 | PROTECTION HALF | |
| 11 | VF16611252 | 1 | QS-FORK KPL. | |
| 12 | VF06586171 | 1 | FASTENER/LOCK | |
| 13 | KG00476561 | 6 | HEX. SCREW M12X30 8.8 | |
| 14 | A100000300 | 6 | SPRING WASHER DIN127-A12 | |
| 15 | VF16513601 | 1 | FLANGED FORK | |
| 16 | A143502000 | 1 | CLUTCH 1500NM | |
| 21 | WA135075 | 4 | CROSS AND BEARING KIT 2480 | |
| 22 | WA153207 | 4 | GREASE NIPPLE | |
| 23 | VG35.06.70 | 8 | DISC | |
| 24 | VF06586755 | 2 | DOUBLE YOKE | |
| 25 | VG63.12.01 | 2 | GREASE NIPPLE AM8X1-DIN71412 | |
| 26 | VF06582340 | 1 | FORK | |
| 27 | KG01194500 | 2 | TENSION PIN 10X80 | |
| 28 | WA135895 | 1 | PROFILE TUBE | |
| 29 | WA135897 | 1 | PROFILE TUBE | |
| 30 | VF16513605 | 1 | FORK | |
| 51 | VG85.01.02 | 2 | GUARD | |
| 52 | KG00742063 | 18 | TAPPING SCREW 3.5X9.5 4.8 | |
| 53 | VF16513616 | 2 | SLIDING RING | |
| 54 | VF06581954 | 2 | BEARING RING | |
| 55 | VF16625105 | 2 | GUARD | |
| 56 | VF16513618 | 1 | CHAIN 600MM | |

Feedex 390 / UNIVERSAL-JOINT SHAFT

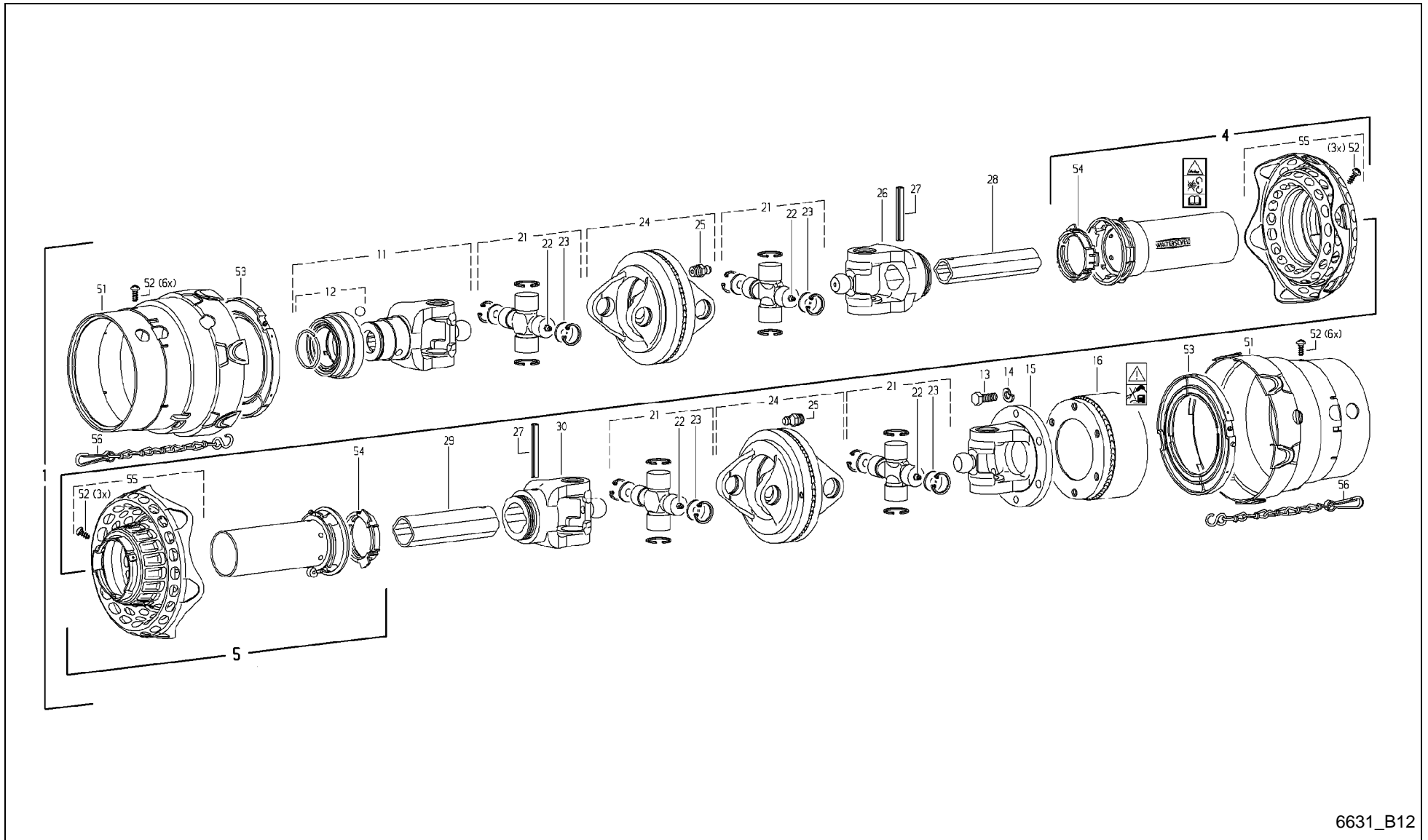

6631_B12



Feedex 390 / UNIVERSAL-JOINT SHAFT

| PosNo. | Part No. | Qty. | Description | Remark |
|--------|------------|------|------------------------------|--------|
| 1 | VF16630383 | 1 | SHAFT | |
| 4 | WA116565 | 1 | OUTER GUARD HALF | |
| 5 | WA116566 | 1 | INNER GUARD HALF BLACK | |
| 11 | VF16611252 | 1 | QS-FORK KPL. | |
| 12 | VF06586171 | 1 | FASTENER/LOCK | |
| 13 | KG00476561 | 6 | HEX. SCREW M12X30 8.8 | |
| 14 | A100000300 | 6 | SPRING WASHER DIN127-A12 | |
| 15 | VF16513601 | 1 | FLANGED FORK | |
| 16 | A143501900 | 1 | CAM CLUTCH | |
| 21 | WA135075 | 4 | CROSS AND BEARING KIT 2480 | |
| 22 | WA153207 | 4 | GREASE NIPPLE | |
| 23 | VG35.06.70 | 8 | DISC | |
| 24 | VF06586755 | 2 | DOUBLE YOKE | |
| 25 | VG63.12.01 | 2 | GREASE NIPPLE AM8X1-DIN71412 | |
| 26 | VF06582340 | 1 | FORK | |
| 27 | KG01194500 | 2 | TENSION PIN 10X80 | |
| 28 | WA135895 | 1 | PROFILE TUBE | |
| 29 | WA135897 | 1 | PROFILE TUBE | |
| 30 | VF16513605 | 1 | FORK | |
| 51 | WA129948 | 2 | GUARD CONE SDF25-2480 BLACK | |
| 52 | KG00742063 | 18 | TAPPING SCREW 3.5X9.5 4.8 | |
| 53 | VF16513616 | 2 | SLIDING RING | |
| 54 | VF06581954 | 2 | BEARING RING | |
| 55 | VF16625105 | 2 | GUARD | |
| 56 | VF16513618 | 1 | CHAIN 600MM | |

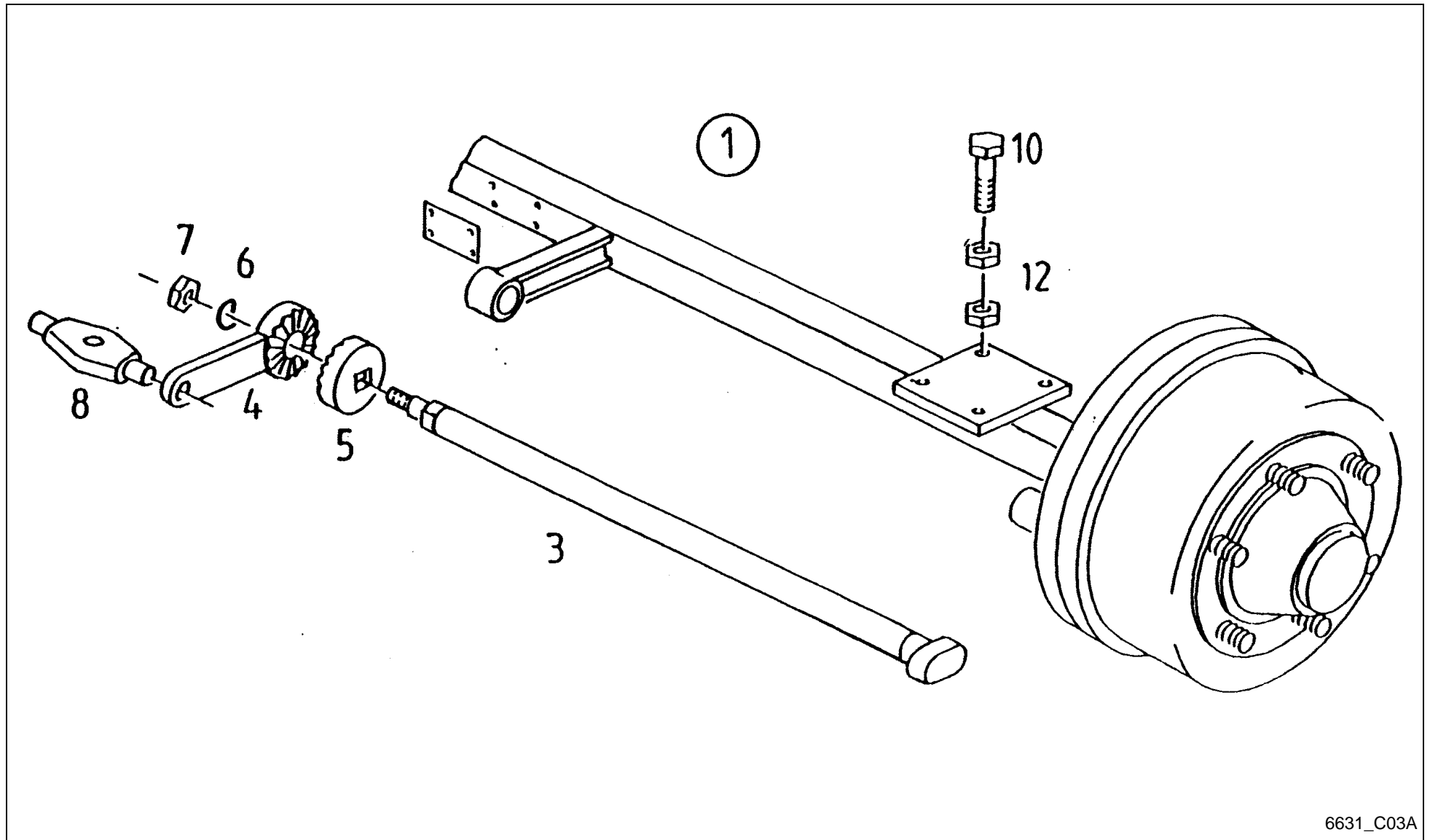

6631_C03A

Feedex 390 / TANDEM-BRAKE AXLE (-A 2011)



| PosNo. | Part No. | Qty. | Description | Remark |
|--------|------------|------|-----------------|-------------|
| 1 | VF16630080 | 1 | BRAKING SPINDLE | => C04A/C09 |
| 3 | VF16617334 | 2 | BRAKE SHAFT | |
| 4 | VF16617333 | 2 | BRAKE LEVER | |
| 5 | VF16617335 | 2 | TOOTHED RING | |
| 6 | VF16616084 | 2 | SPRING WASHER | |
| 7 | VF01133798 | 2 | HEX. NUT | |
| 8 | VF16602179 | 1 | COMPENSATOR | |
| 10 | VF06273759 | 8 | HEX. HEAD SCREW | |
| 12 | VF01112886 | 16 | HEX. NUT | |

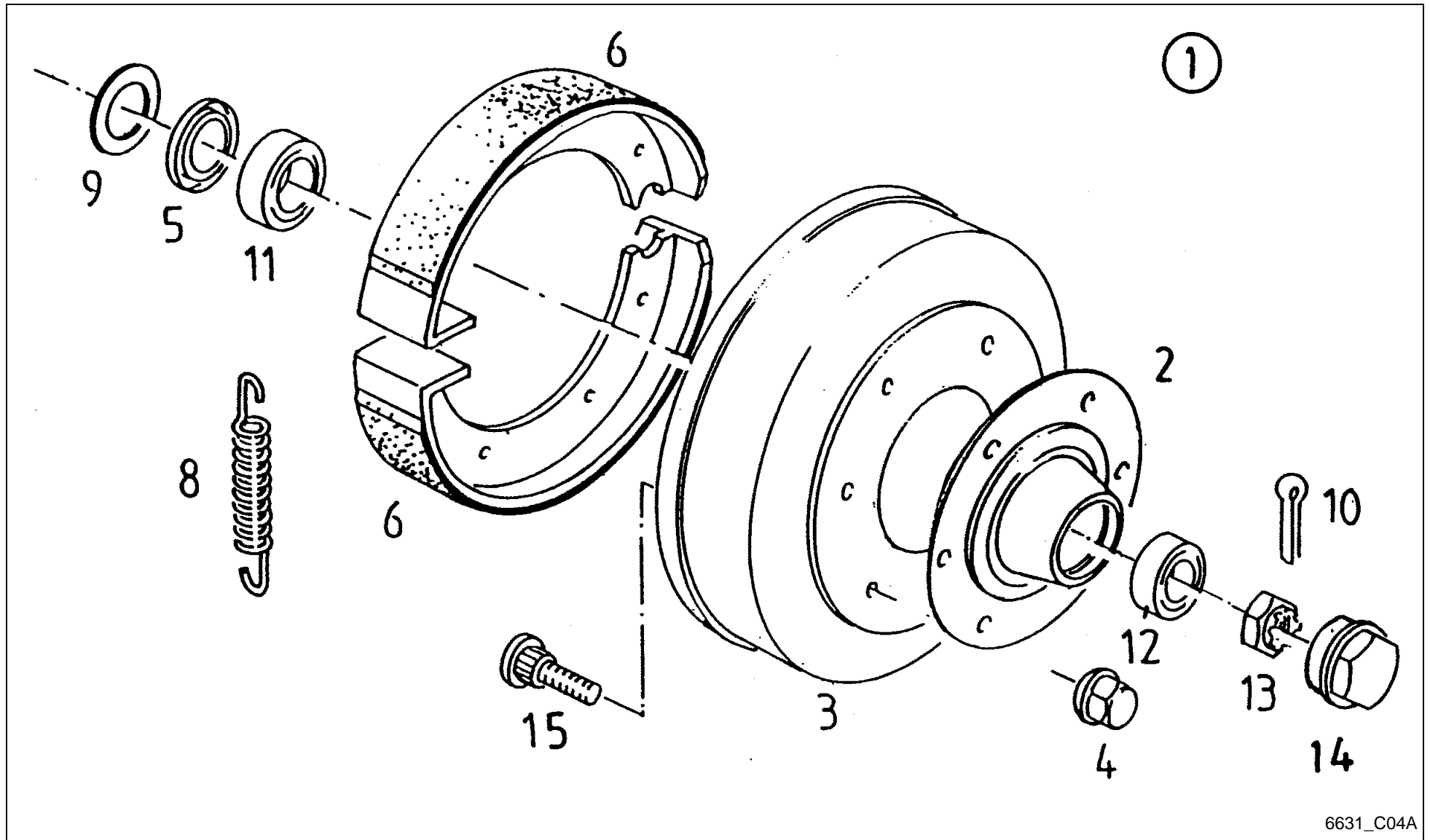

6631_C04A



Feedex 390 / BRAKE (-A 2011)

| PosNo. | Part No. | Qty. | Description | Remark |
|--------|------------|------|-------------------------|-------------|
| 1 | VF16630080 | 1 | BRAKING SPINDLE | => C03A/C09 |
| 2 | VF16617329 | 2 | WHEEL HUB | |
| 3 | VF16617330 | 2 | BRAKE DRUM | |
| 4 | VF16515017 | 12 | WHEEL NUT | |
| 5 | VF16612407 | 2 | SEALING RING | |
| 6 | VF16617331 | 4 | BRAKE SHOE | |
| 8 | VF16617332 | 4 | TENSION SPRING | |
| 9 | VF16612408 | 2 | RING | |
| 10 | VF01140002 | 2 | SPLIT PIN | |
| 11 | VF01101596 | 2 | TAP ROLLER BEARING AXLE | |
| 12 | VF01110001 | 2 | TAPER R. BEARING | |
| 13 | VF16614447 | 2 | CASTELLATED NUT | |
| 14 | VF16616040 | 2 | WHEEL CAP | |
| 15 | VF16612402 | 12 | WHEEL STUD | |

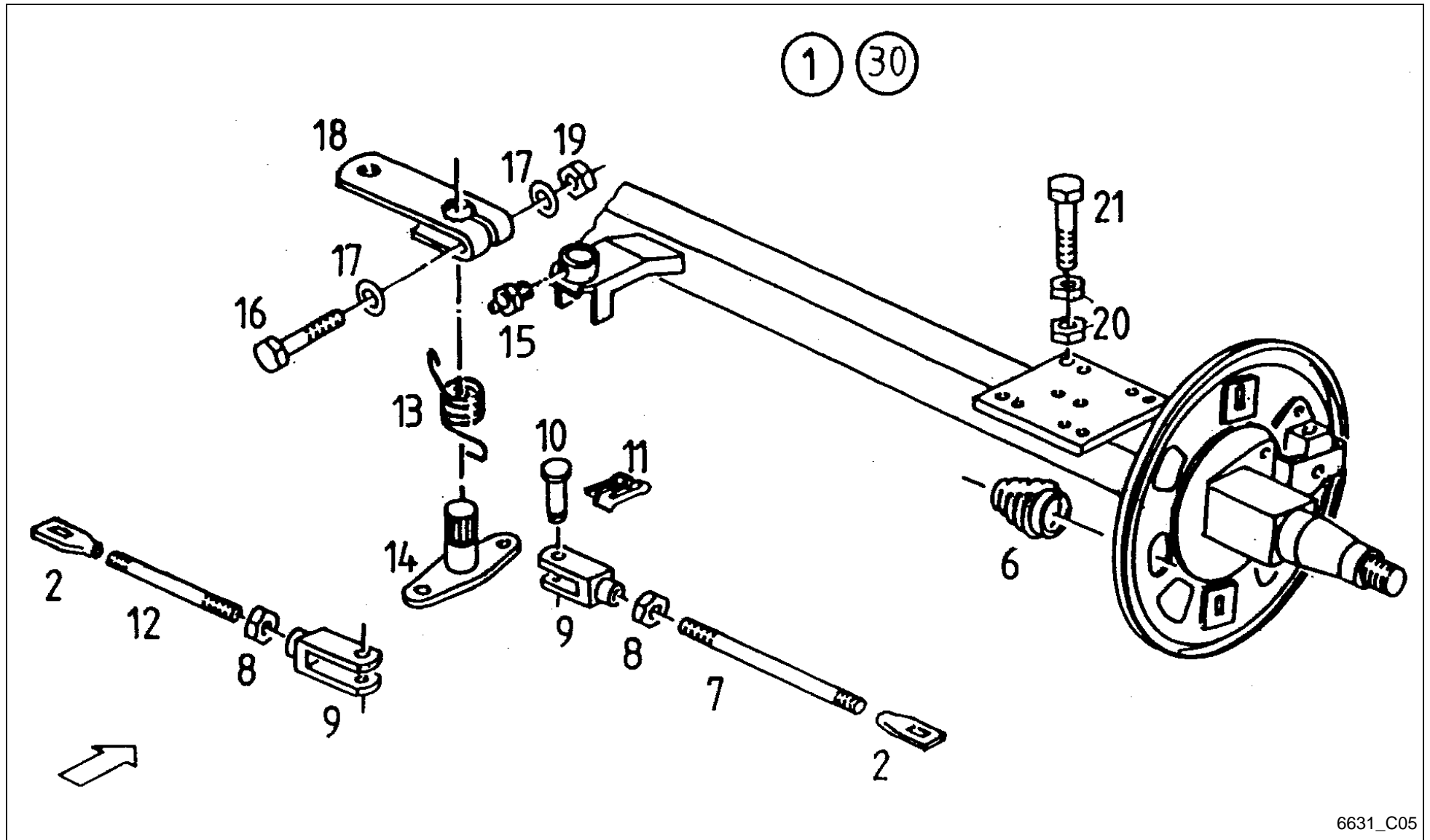

6631_C05

Feedex 390 / BRAKE AXLE TANDEM AUTOREVERSE TANDEM.PRESS AIR ()



| PosNo. | Part No. | Qty. | Description | Remark |
|--------|------------|------|-----------------------------------|--------------------|
| 1 | VF16516646 | 1 | BRAKE AXLE | => C09 -700 Rückm. |
| 1 | VF16630397 | 1 | BRAKE AXLE | +701 Rückmatic |
| 2 | VF16612413 | 2 | HINGED PIECE | |
| 6 | VF16503949 | 2 | BELLOWS | |
| 7 | VF16612427 | 1 | BRAKE BAR | |
| 8 | VF01112858 | 2 | NUT | |
| 9 | VF16612424 | 2 | CLEVIS | |
| 10 | VF16612425 | 2 | PIN/BOLT/STUD | |
| 11 | VF16612426 | 2 | LOCK/COTTER | |
| 12 | VF16612423 | 1 | BRAKE BAR | |
| 13 | VF16612428 | 1 | TORSION SPRING | |
| 14 | VF16612429 | 1 | LEVER/ARM | |
| 15 | VF01120692 | 1 | GREASE NIPPLE H1 AM 6X1 DIN 71412 | |
| 16 | VF01111325 | 1 | HEX.HEAD SCREW | |
| 17 | VF16612430 | 2 | WASHER/DISC/PLATE | |
| 18 | VF16612431 | 1 | YOKE/RETAINER | X1,X30 -700 Rückm. |
| 18 | VF16630394 | 1 | YOKE/RETAINER | X1.1 +701 Rückm. |
| 19 | VF01102659 | 1 | HEX. NUT | |
| 20 | VF01112886 | 16 | HEX. NUT | |
| 21 | VF06273759 | 8 | HEX. HEAD SCREW | |
| 30 | VF16630078 | 1 | BRAKE AXLE | +701 Druckluft |

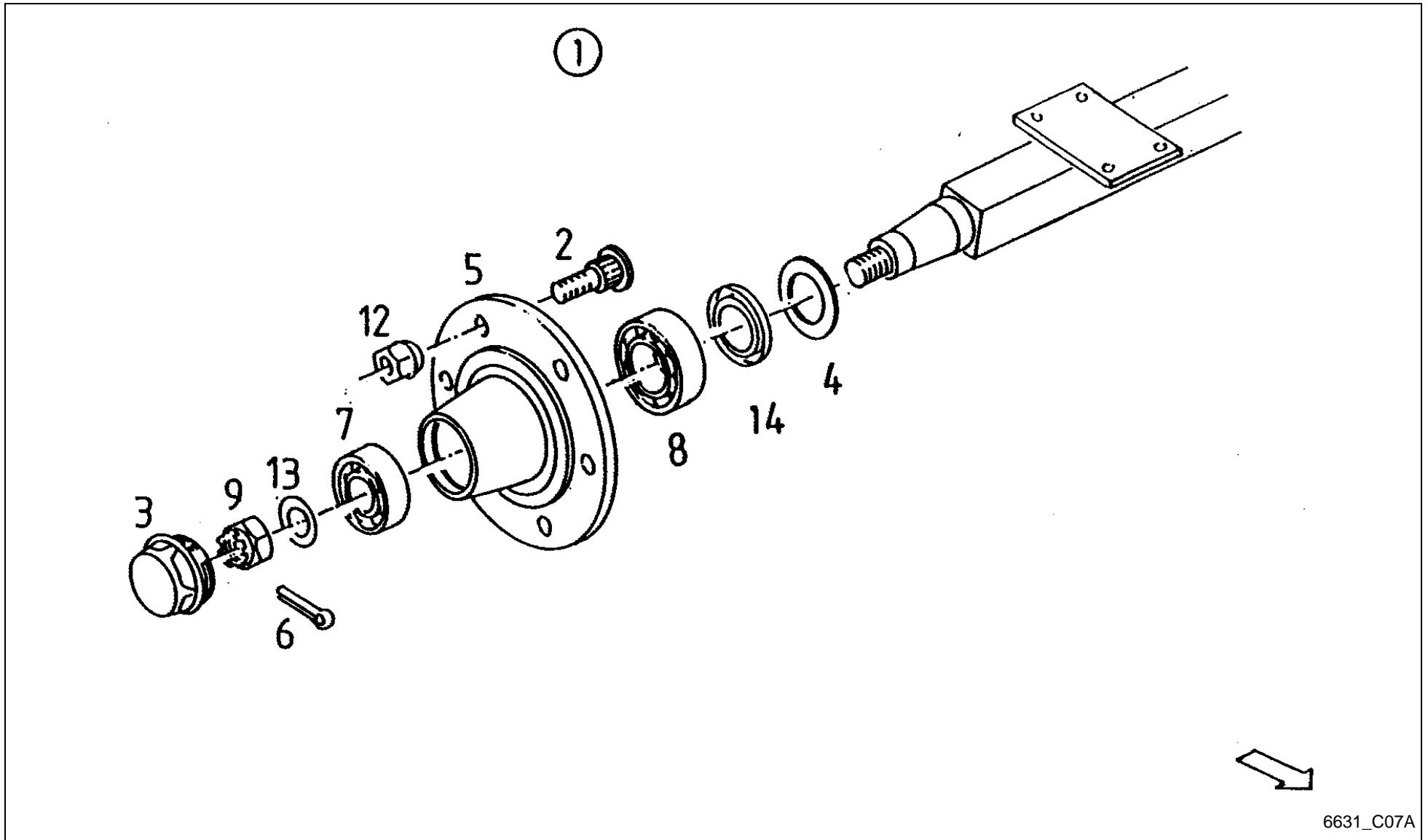

6631_C07A

Feedex 390 / TANDEM-WHEEL AXLE HYDRAULIC +501



| PosNo. | Part No. | Qty. | Description | Remark |
|--------|------------|------|-------------------------|--------|
| 1 | VF16630075 | 1 | WHEEL AXLE | => C09 |
| 2 | VF16614444 | 12 | BOLT, WHEEL | |
| 3 | VF16616040 | 2 | WHEEL CAP | |
| 4 | VF16612408 | 2 | RING | |
| 5 | VF16617329 | 2 | WHEEL HUB | |
| 6 | VF01140002 | 2 | SPLIT PIN | |
| 7 | VF01110001 | 2 | TAPER R. BEARING | |
| 8 | VF01101596 | 2 | TAP ROLLER BEARING AXLE | |
| 9 | VF16614447 | 2 | CASTELLATED NUT | |
| 12 | VF16515017 | 12 | WHEEL NUT | |
| 13 | VF06557524 | 2 | WASHER/DISC/PLATE | |
| 14 | VF16612407 | 2 | SEALING RING | |

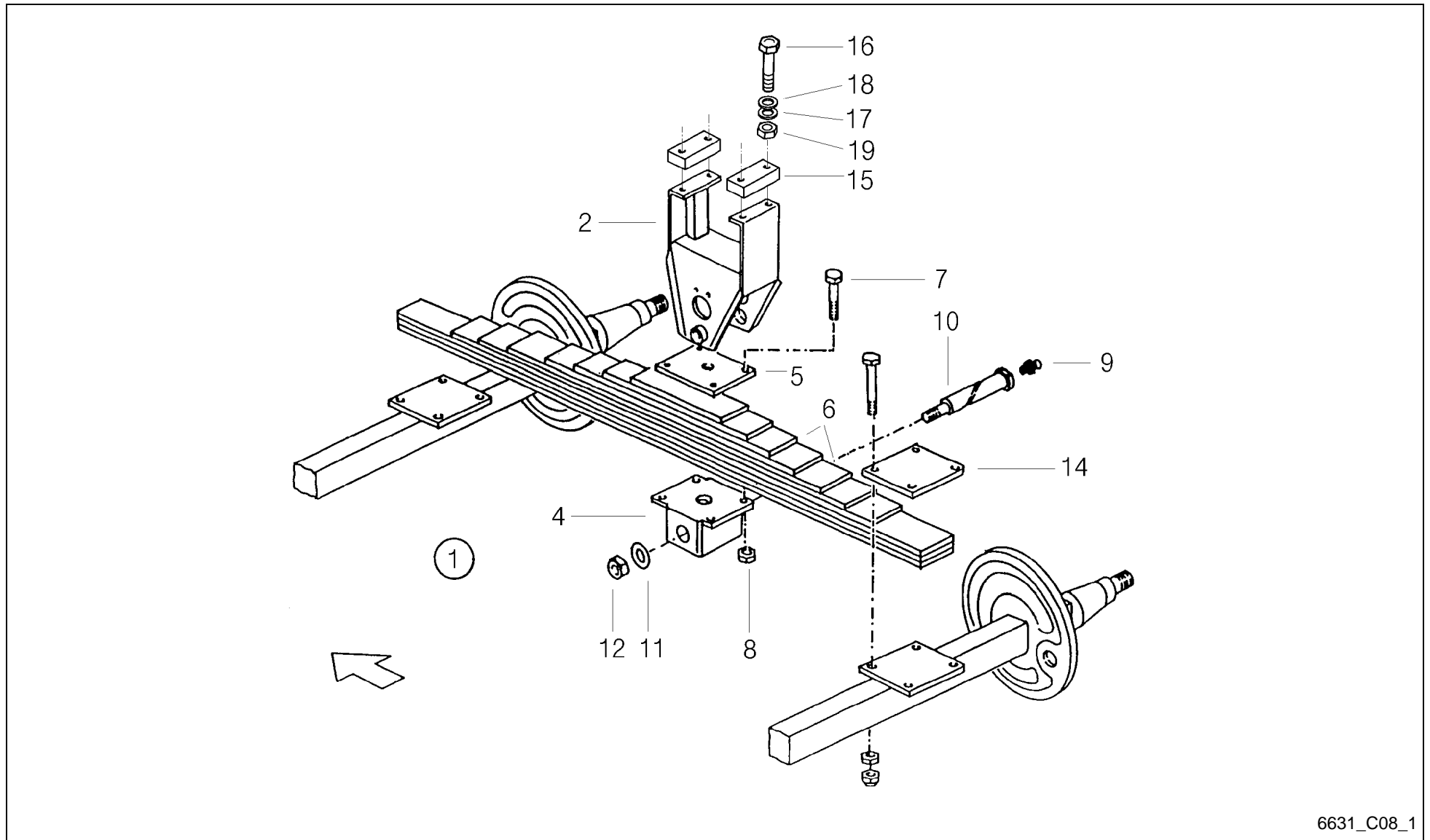

6631_C08_1

Feedex 390 / ASSEMBLY PENDULAR



| PosNo. | Part No. | Qty. | Description | Remark |
|--------|------------|------|----------------------|-------------------------------|
| 1 | VF16630104 | 1 | ASSEMBLY PENDULAR | S C09/1 |
| 2 | VF16630100 | 2 | AXLE BRACKET | |
| 4 | VF16518869 | 2 | SPRING SEAT | |
| 5 | VF16513257 | 2 | PLATE | |
| 6 | VF16630232 | 2 | LEAF SPRING | bei Ersatz paarweise wechseln |
| 7 | VF06209168 | 8 | BOLT | |
| 8 | VF06209774 | 8 | LOCK NUT | |
| 9 | VF01120694 | 2 | GREASE NIPPLE | |
| 10 | VF16518871 | 2 | ANCHOR PIN | |
| 11 | VF16518150 | 2 | WASHER/DISC/PLATE | |
| 12 | VF01397661 | 2 | HEX.NUT | |
| 14 | VF16513259 | 4 | PLATE | |
| 15 | A143039786 | 4 | SHIM | bei Bereifung 500/50/17 |
| 16 | VF06273759 | 8 | HEX. HEAD SCREW | bei Bereifung 500/50/17 |
| 17 | VF01142556 | 8 | SPACING RING | bei Bereifung 500/50/17 |
| 18 | VF06214220 | 8 | WASHER 17X34X3 GALV. | bei Bereifung 500/50/17 |
| 19 | VF01127856 | 8 | LOCK NUT | bei Bereifung 500/50/17 |

Feedex 390 / SPRING BORN TENDEM AXLE (8TO.)

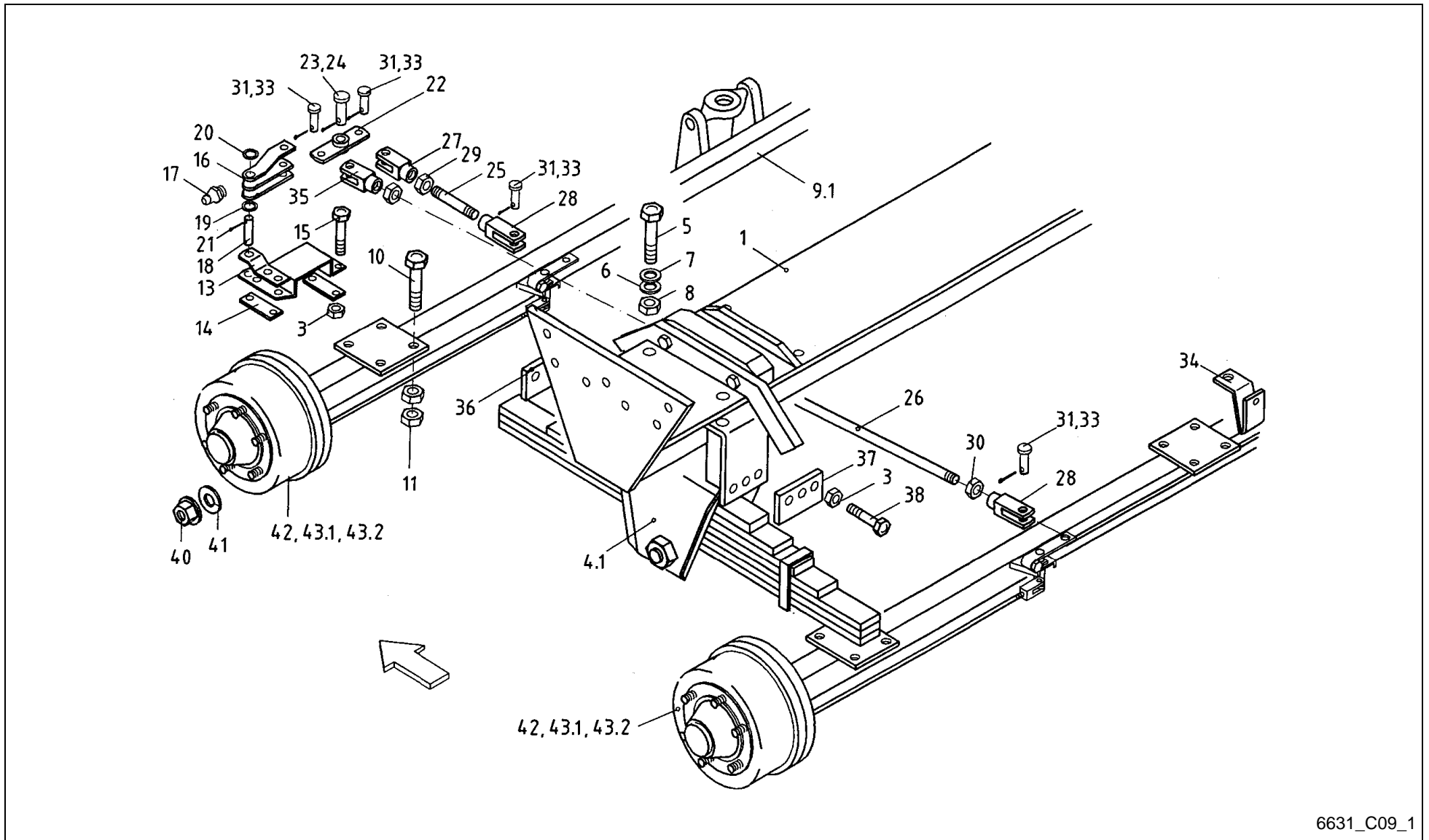

6631_C09_1

Feedex 390 / SPRING BORN TENDEM AXLE (8TO.)



| PosNo. | Part No. | Qty. | Description | Remark |
|--------|------------|------|-----------------------------------|---------------------|
| 1 | VF16611492 | 1 | AXLE CARRIER | |
| 3 | VF06209778 | 24 | LOCK NUT | |
| 4.1 | VF16630104 | 1 | ASSEMBLY PENDULAR | S C08/1 |
| 5 | VF01111861 | 8 | HEX.BOLT | |
| 6 | VF01142556 | 8 | SPACING RING | |
| 7 | VF06214220 | 8 | WASHER 17X34X3 GALV. | |
| 8 | VF01127856 | 8 | LOCK NUT | |
| 9.1 | VF16630397 | 2 | BRAKE AXLE | S C27 Rückmatik |
| 10 | VF06273759 | 16 | HEX. HEAD SCREW | |
| 11 | VF01112886 | 32 | HEX. NUT | |
| 13 | VF16516363 | 1 | SUPPORT PLATE | |
| 14 | VF16516380 | 2 | CONNECTING PLATE | |
| 15 | VF01111562 | 4 | HEX.HEAD SCREW | |
| 16 | VF16516368 | 1 | LEVER/ARM | |
| 17 | VF01120692 | 1 | GREASE NIPPLE H1 AM 6X1 DIN 71412 | |
| 18 | VF06209952 | 1 | PIN/BOLT/STUD | |
| 19 | VF06214229 | 2 | WASHER 21X32X2 GALV. | |
| 20 | VF06214226 | 2 | WASHER | |
| 21 | VF01122072 | 2 | SPLIT PIN | |
| 22 | VF16516374 | 1 | BRAKE COMP.DEV. | |
| 23 | VF01139468 | 1 | PIN | |
| 24 | VF01106451 | 1 | SPLIT PIN | |
| 25 | VF16516500 | 1 | PULLROD | |
| 26 | A143031663 | 1 | PULLROD L=1200 | |
| 27 | VF01123290 | 1 | CLEVIS | |
| 28 | VF01120915 | 3 | FORK HEAD | |
| 29 | VF01112850 | 1 | HEX. HEAD SCREW | |
| 30 | VF01102659 | 3 | HEX. NUT | |
| 31 | VF06210009 | 4 | PIN | |
| 33 | VF01132625 | 4 | SPLIT PIN | |
| 34 | VF16516512 | 2 | RETAINER | |
| 36 | VF16516398 | 2 | STOP | |
| 37 | VF16511646 | 2 | STOP | |
| 38 | VF01111475 | 12 | HEX. HEAD SCREW | |
| 40 | VF01121797 | 24 | FLAT-COLLAR NUT | |
| 41 | VF01121808 | 24 | SPRING LOCKWASHER | |
| 42 | VF16630078 | 2 | BRAKE AXLE | S C28 Druckluft |
| 43.1 | VF16630080 | 2 | BRAKING SPINDLE | S C25 Hydraulik |
| 43.2 | VF16631886 | 2 | ACHSE BREIT | Bauvariante S C20-x |

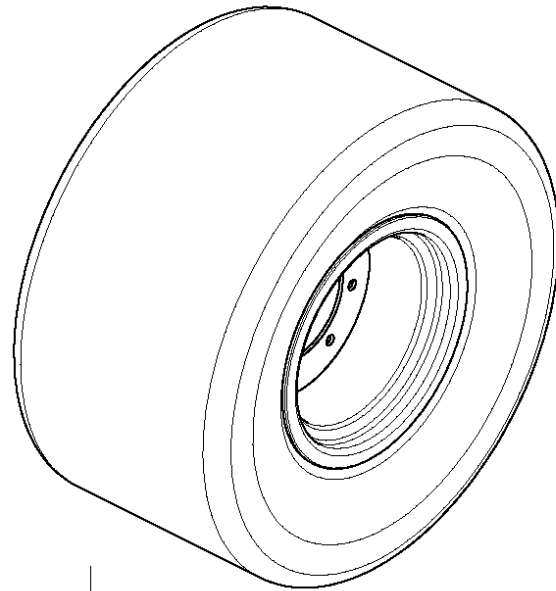

11, 12, 13, 14, 15

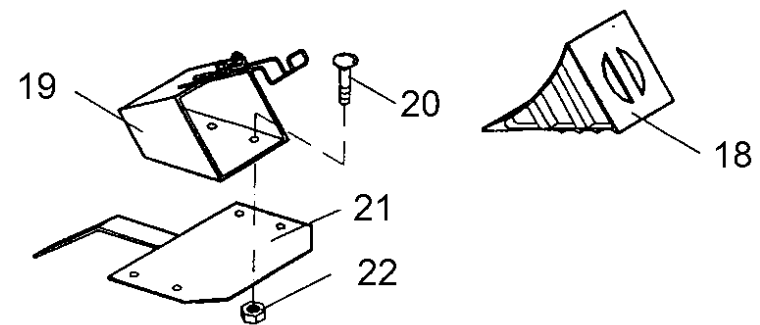



Feedex 390 / ASSORTMENT OF WHEEL

| PosNo. | Part No. | Qty. | Description | Remark |
|--------|------------|------|----------------------|----------------|
| 11 | VF16512621 | 4 | WHEEL | Tandem |
| 11.1 | VF16512621 | 2 | WHEEL | Single |
| 12 | VF01397605 | 4 | GEAR/WHEEL | Tandem |
| 12.1 | VF01397605 | 2 | GEAR/WHEEL | Single |
| 13 | A143014600 | 4 | WHEEL | Tandem -A 2016 |
| 13.1 | A143014600 | 2 | WHEEL | Single -A 2016 |
| 14 | A143014300 | 2 | WHEEL | Single |
| 15 | A143037800 | 4 | WHEEL | Tandem +A 2017 |
| 15.1 | A143037800 | 2 | WHEEL | Single +A 2017 |
| 18 | VF16630072 | 2 | STOP-BLOCK | |
| 19 | VF16630070 | 2 | SUPPORT | |
| 20 | VF01137624 | 8 | SCREW | |
| 21 | VF16630069 | 2 | SUPPORT | |
| 22 | VF01104944 | 8 | NY LOCK NUT 8A3CD985 | |

Feedex 390 / BRAKE CABLE TAN. AXLE AUTOREVERSE

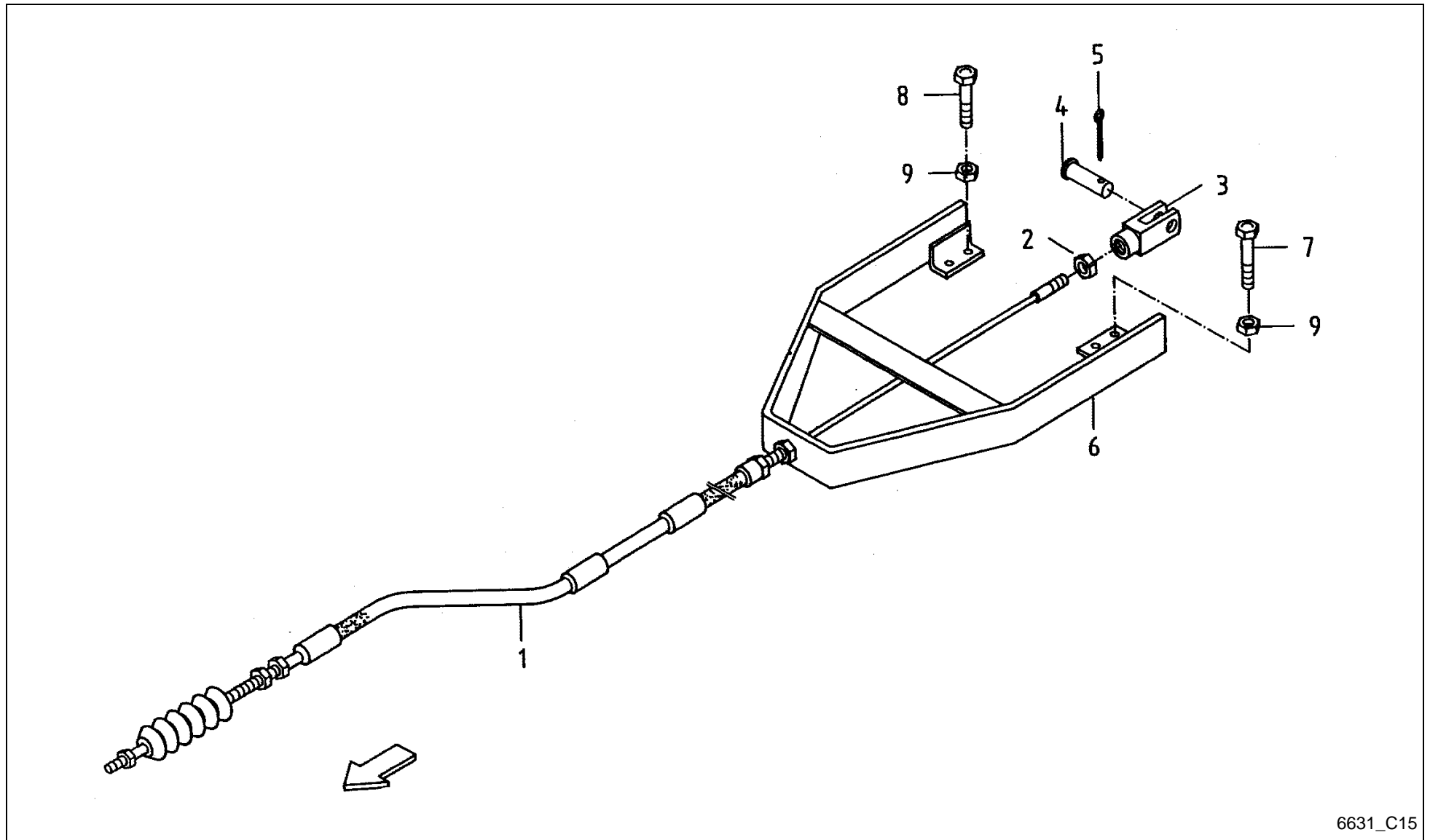

6631_C15

Feedex 390 / BRAKE CABLE TAN. AXLE AUTOREVERSE



| PosNo. | Part No. | Qty. | Description | Remark |
|--------|------------|------|----------------|--------|
| 1 | VF16611497 | 1 | BRAKE CABLE | |
| 2 | VF01112858 | 1 | NUT | |
| 3 | VF01120923 | 1 | FORK | |
| 4 | VF06210014 | 1 | PIN | |
| 5 | VF01106447 | 1 | SPLIT PIN | |
| 6 | VF16613248 | 1 | RETAINER | |
| 7 | VF01112538 | 2 | HEX.HEAD SCREW | |
| 8 | VF01112529 | 2 | HEX.HEAD SCREW | |
| 9 | VF06209769 | 4 | LOCK NUT | |

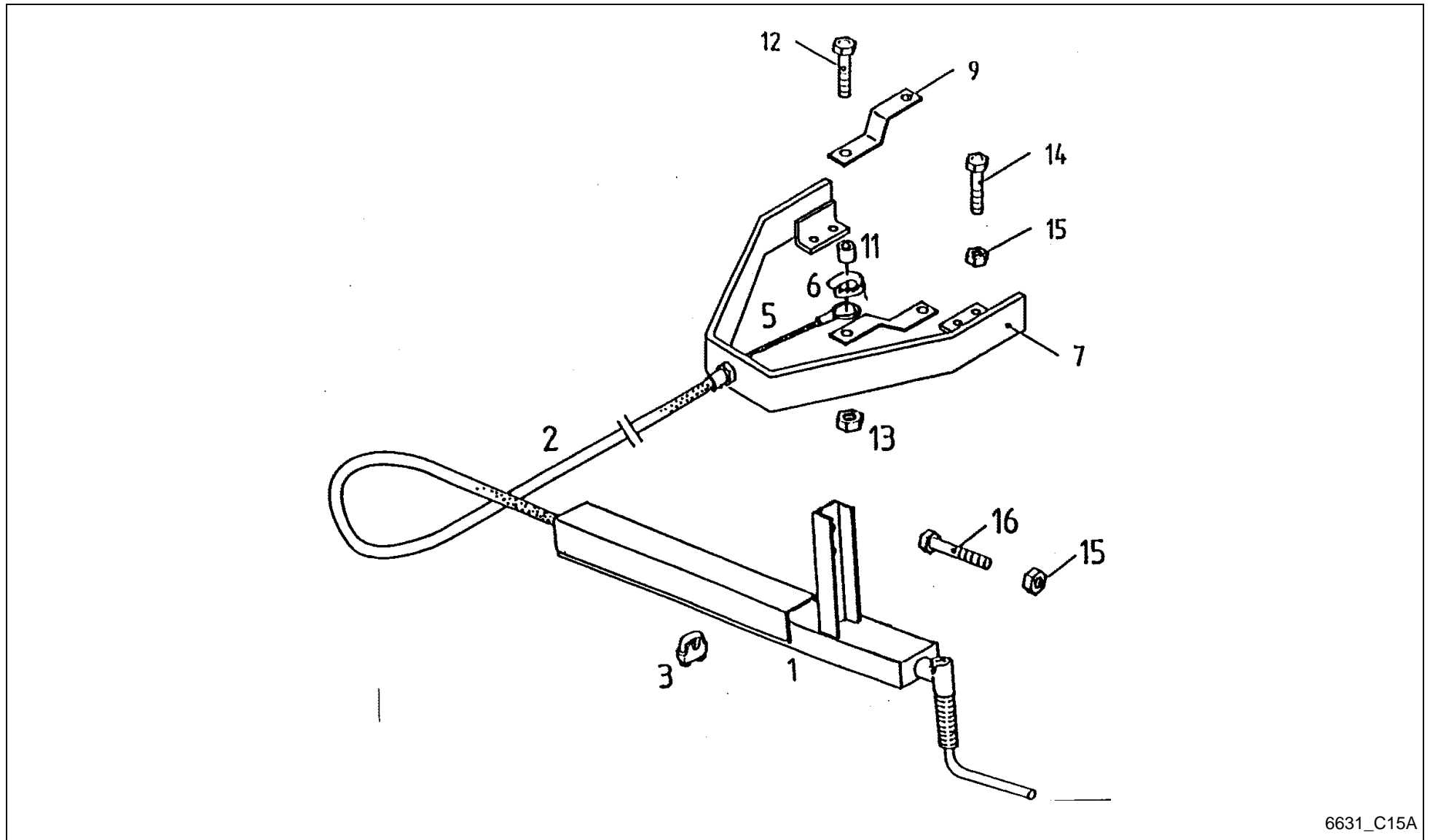

6631_C15A

Feedex 390 / HANDBRAKE TAND AXLE SPR BORN PRESS AIR BRAKE



| PosNo. | Part No. | Qty. | Description | Remark |
|--------|------------|------|--------------------------------|--------|
| 1 | VF16516507 | 1 | PARKING BRAKE | |
| 2 | VF06558917 | 1 | CABLE HOSE | |
| 3 | VF01136686 | 2 | CABEL CLAMP S 5 DIN1142- GALV. | |
| 5 | VF16513859 | 1 | BRAKE CABLE | |
| 6 | VF01139169 | 1 | THIMBLE B 5 DIN6899- GALV. | |
| 7 | VF16516382 | 1 | YOKE/RETAINER | |
| 9 | VF16513860 | 2 | LASCHE | |
| 11 | VF16513861 | 1 | BUSH | |
| 12 | VF01112429 | 1 | HEX. HEAD SCREW | |
| 13 | VF06209768 | 1 | LOCK NUT | |
| 14 | VF01112538 | 4 | HEX.HEAD SCREW | |
| 15 | VF06209769 | 6 | LOCK NUT | |
| 16 | VF01112529 | 2 | HEX.HEAD SCREW | |

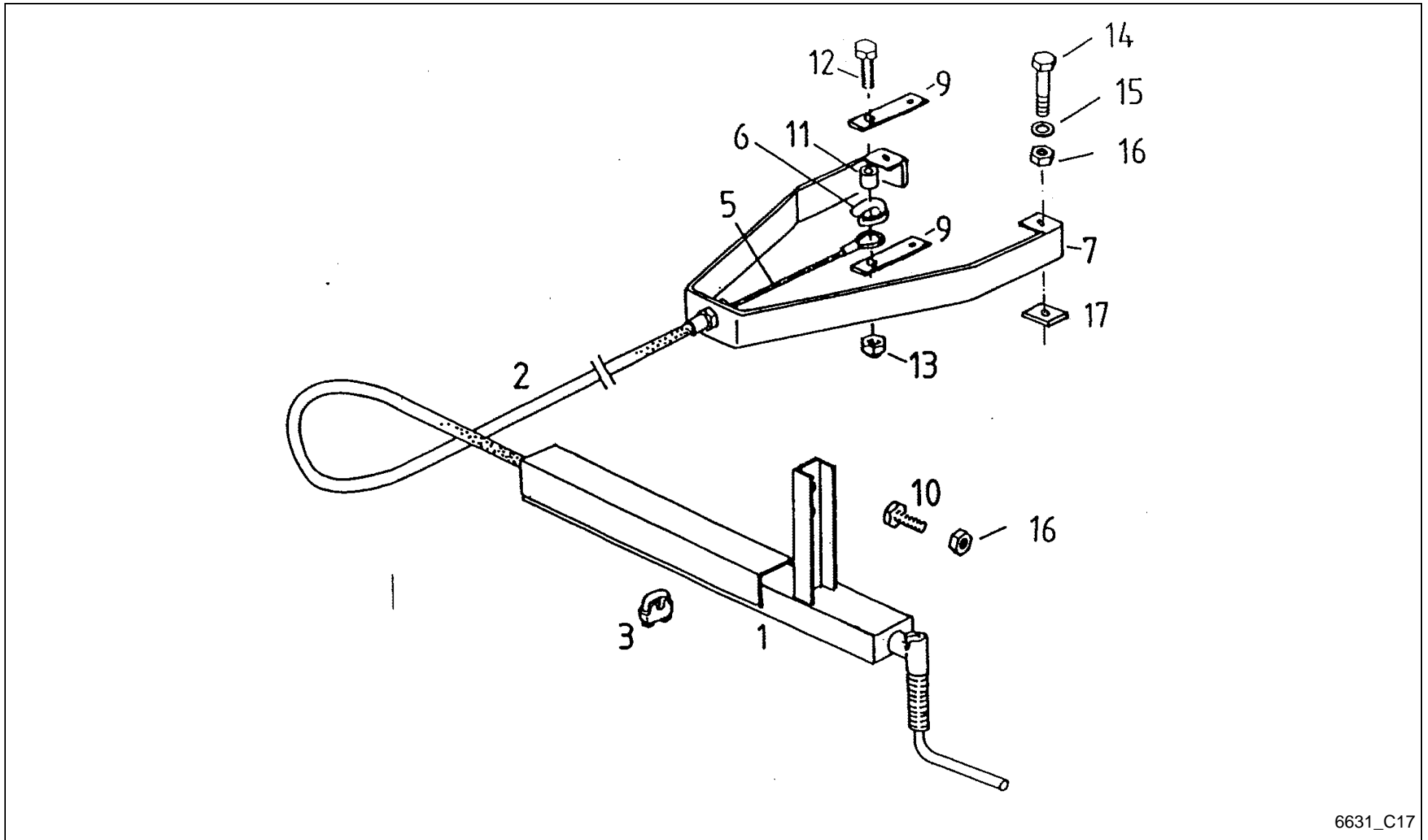

6631_C17

Feedex 390 / HANDBRAKE TAND.AXLE 9TO.2 BRAKES HYDR.



| PosNo. | Part No. | Qty. | Description | Remark |
|--------|------------|------|-----------------------------------|--------|
| 1 | VF16516507 | 1 | PARKING BRAKE | |
| 2 | VF06558917 | 1 | CABLE HOSE | |
| 3 | VF01136686 | 2 | CABEL CLAMP S 5 DIN1142- GALV. | |
| 5 | VF16513859 | 1 | BRAKE CABLE | |
| 6 | VF01139169 | 1 | THIMBLE B 5 DIN6899- GALV. | |
| 7 | VF16513686 | 1 | YOKE/RETAINER | |
| 9 | VF16516440 | 2 | CONNECTING PLATE | |
| 10 | VF01112529 | 2 | HEX.HEAD SCREW | |
| 11 | VF16516441 | 1 | SPACER TUBE | |
| 12 | VF01111308 | 1 | HEX. HEAD SCREW | |
| 13 | VF06209768 | 1 | LOCK NUT | |
| 14 | KG00357500 | 2 | HEX. BOLT M12X50 8.8 | |
| 15 | VF06214206 | 2 | WASHER 13X30X4 RM=580-680 MPA A2C | |
| 16 | VF06209769 | 2 | LOCK NUT | |
| 17 | VF16516442 | 2 | SHIM | |

Feedex 390 / BRAKE HYDRAULIC (FANCE)

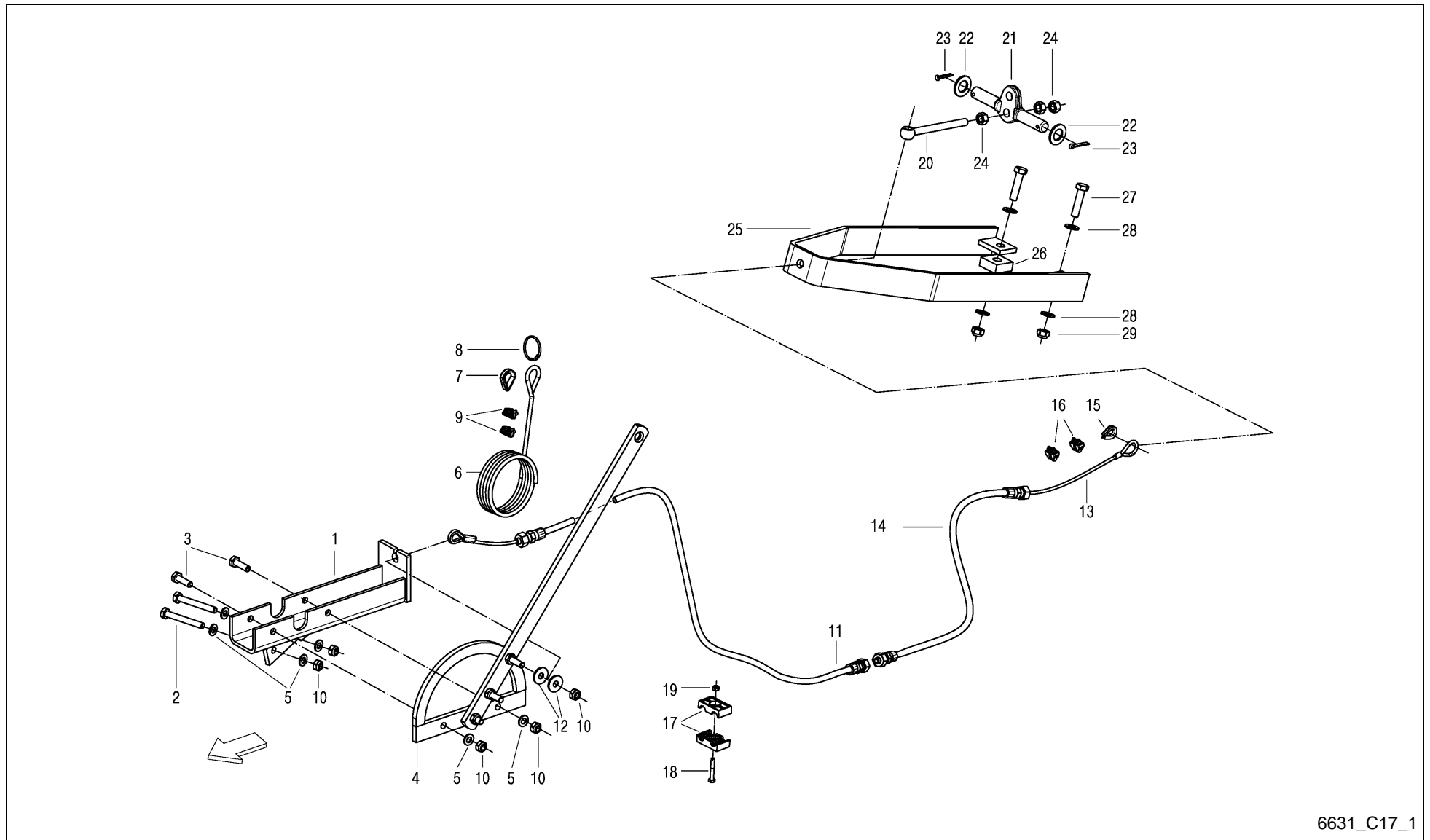

6631_C17_1



Feedex 390 / BRAKE HYDRAULIC (FANCE)

| PosNo. | Part No. | Qty. | Description | Remark |
|--------|-----------------|------|---------------------------------------|--------|
| 1 | VF16635241 | 1 | CONSOLE | |
| 2 | VF01111339 | 2 | HEX. HEAD SCREW | |
| 3 | VF01112439 | 2 | HEX. HEAD SCREW | |
| 4 | VF16631482 | 1 | HAND BRAKE LEVER | |
| 5 | VF01107165 | 4 | WASHER M10 11X20X2 A2C DIN126 | |
| 6 | VF06587631 | 1 | CABLE | |
| 7 | VF01137837 | 1 | THIMBLE | |
| 8 | VNB3469202 | 1 | SAFETY RING | |
| 9 | VF01136687 | 1 | CLAMPING PIECE | |
| 10 | VF06209768 | 8 | LOCK NUT | |
| 11 | VF06558733 | 1 | CABLE HOSE | |
| 12 | VF06214197 | 2 | WASHER 10,5X30X3 GALV. | |
| 13 | VF06558728 | 1 | BRAKE CABLE | |
| 14 | VF16518193 | 1 | CABLE HOSE | |
| 15 | VF01139169 | 2 | THIMBLE B 5 DIN6899- GALV. | |
| 16 | VF01136686 | 2 | CABEL CLAMP S 5 DIN1142- GALV. | |
| 17 | VF06578035 | 2 | CLAMP | |
| 18 | VF01111071 | 1 | HEX. HEAD SCREW | |
| 19 | VF01114357 | 1 | LOCK NUT | |
| 20 | VF06207186 | 1 | EYEBOLT | |
| 21 | VF03.110.02.140 | 1 | BRAKE BALANCE | |
| 22 | VF06214226 | 2 | WASHER | |
| 23 | VF01122072 | 2 | SPLIT PIN | |
| 24 | VF01125801 | 3 | HEX. NUT | |
| 25 | VF16635269 | 1 | YOKE | |
| 26 | VF16516442 | 2 | SHIM | |
| 27 | VF01111486 | 2 | HEXAGON HEAD SCREW M12X50 DIN 931 8.8 | |
| 28 | VF06214206 | 4 | WASHER 13X30X4 RM=580-680 MPA A2C | |
| 29 | VF06209769 | 2 | LOCK NUT | |

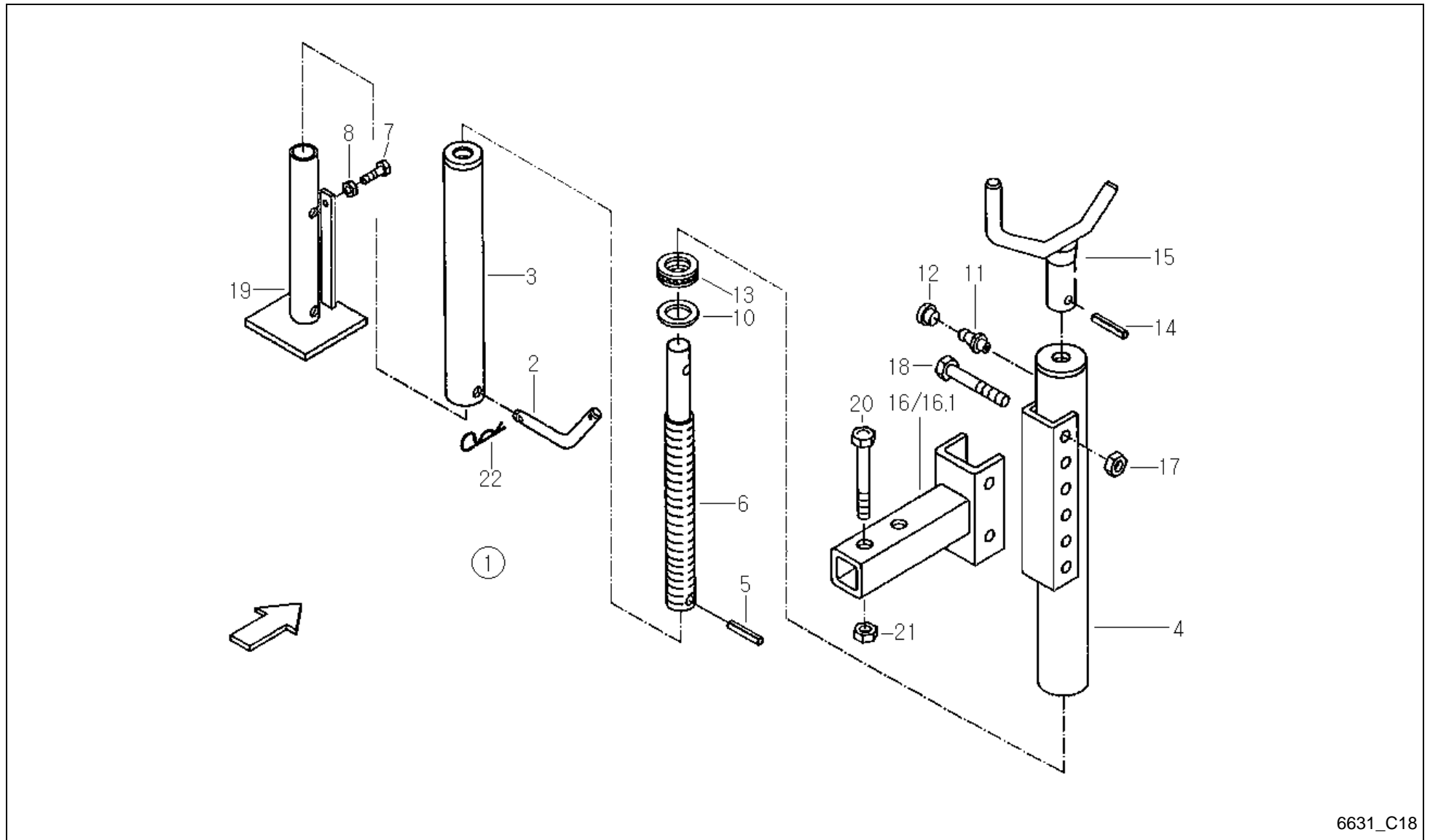

Feedex 390 / PARKING STAND (-A 2016)



| PosNo. | Part No. | Qty. | Description | Remark |
|--------|------------|------|--------------------------------------|---------|
| 1 | VF16613267 | 1 | PRASED PARTS | |
| 2 | VF16614473 | 1 | BOLT | |
| 3 | VF16614474 | 1 | INNER TUBE | |
| 4 | VF16614475 | 1 | EXTERNAL TUBE | |
| 5 | KG01185862 | 2 | TENSION PIN 4X16 | |
| 6 | VF16614480 | 1 | SPINDLE | |
| 7 | VF01112307 | 1 | HEX. HEAD SCREW | |
| 8 | VF01112824 | 1 | HEX. NUT | |
| 10 | VF01141047 | 1 | WASHER 21,0X44,0X5,0 | |
| 11 | VF01120693 | 1 | GREASE FITTING H1 AM 8X1 DIN 71412 | |
| 12 | VF16514101 | 1 | PLUG | |
| 13 | VF01109886 | 1 | GR. BALL BEARING | |
| 14 | VF01115457 | 1 | DOWEL PIN | |
| 15 | VF16614479 | 1 | CRANK HANDLE | |
| 16 | VF16614478 | 1 | RETAINER | -A 2006 |
| 16.1 | VF16631486 | 1 | RETAINER | +A 2007 |
| 17 | VF06209774 | 2 | LOCK NUT | |
| 18 | VF01139339 | 2 | HEX.BOLT | |
| 19 | VF16614472 | 1 | SUPPORT | |
| 20 | VF16630548 | 1 | HEXAGON HEAD SCREW M16X130 D931 10.9 | |
| 21 | VF01127856 | 1 | LOCK NUT | |
| 22 | VF06215671 | 1 | PIN | |

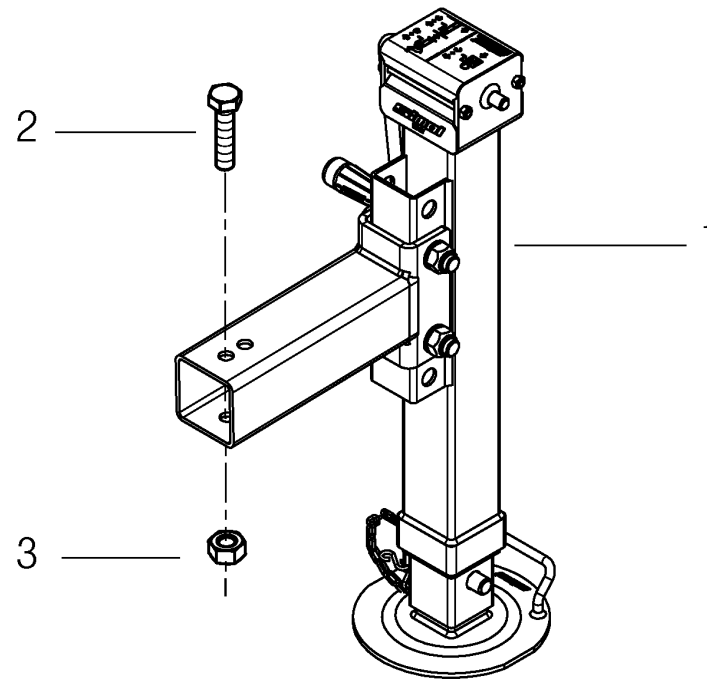

Feedex 390 / PARKING STAND (+A 2017)



| PosNo. | Part No. | Qty. | Description | Remark |
|--------|------------|------|-------------|--------|
| 1 | A143039830 | 1 | SUPPORT | |
| 2 | VF01111941 | 1 | HEX.BOLT | |
| 3 | VF01127856 | 1 | LOCK NUT | |

Feedex 390 / BRAKE AXLE TANDEM HYDRAULIC TRACK 2000 (constructive variant)

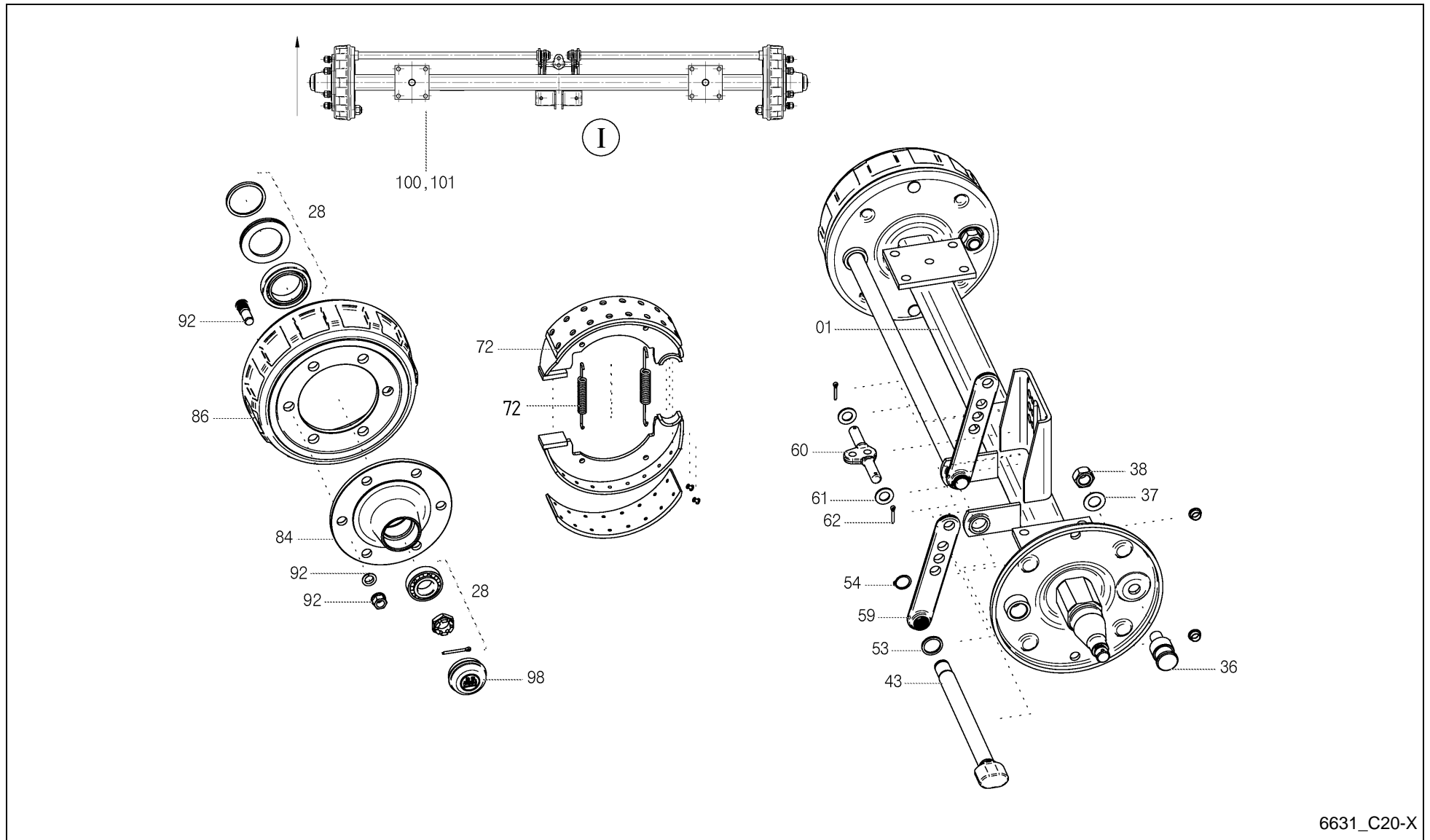

6631_C20-X

Feedex 390 / BRAKE AXLE TANDEM HYDRAULIC TRACK 2000 (constructive variant)



| PosNo. | Part No. | Qty. | Description | Remark |
|--------|-----------------|------|------------------------------|--------|
| I | VF16631886 | 1 | ACHSE BREIT | |
| 1 | A143507300 | 1 | AXLE BODY, GROUP | |
| 28 | A143503000 | 1 | STORAGE PARTS SETS | |
| 36 | VF16602599 | 2 | THREADED PIN | |
| 37 | VF16602600 | 2 | WASHER | |
| 38 | A143503100 | 2 | LOCK NUT VM24X1,5 DIN980 | |
| 43 | A143507400 | 2 | BRAKE CAMSHAFT L=925 / A=838 | |
| 53 | A143503300 | 2 | RING 42/34X4 | |
| 54 | VF16618627 | 2 | CIRCLIP | |
| 59 | A143503400 | 2 | BRAKE LEVER | |
| 60 | VF03.110.02.140 | 1 | BRAKE BALANCE | |
| 61 | A143475200 | 2 | WASHER 21 DIN125 | |
| 62 | VF01122071 | 2 | SPLIT PIN 5,0X28 DIN94 A3C | |
| 72 | A143503600 | 1 | BRAKE SHOE SET, KIT | |
| 84 | VF16617329.86 | 2 | WHEEL HUB | |
| 86 | VF16617330.86 | 2 | BRAKE DRUM | |
| 92 | A143503700 | 12 | WHEEL STUD SET M18X57 | |
| 98 | VF16612405 | 2 | WHEEL CAP | |
| 100 | VF06273759 | 8 | HEX. HEAD SCREW | |
| 101 | VF01112886 | 16 | HEX. NUT | |

Feedex 390 / BRAKE AXLE TANDEM HYDRAULIC ()

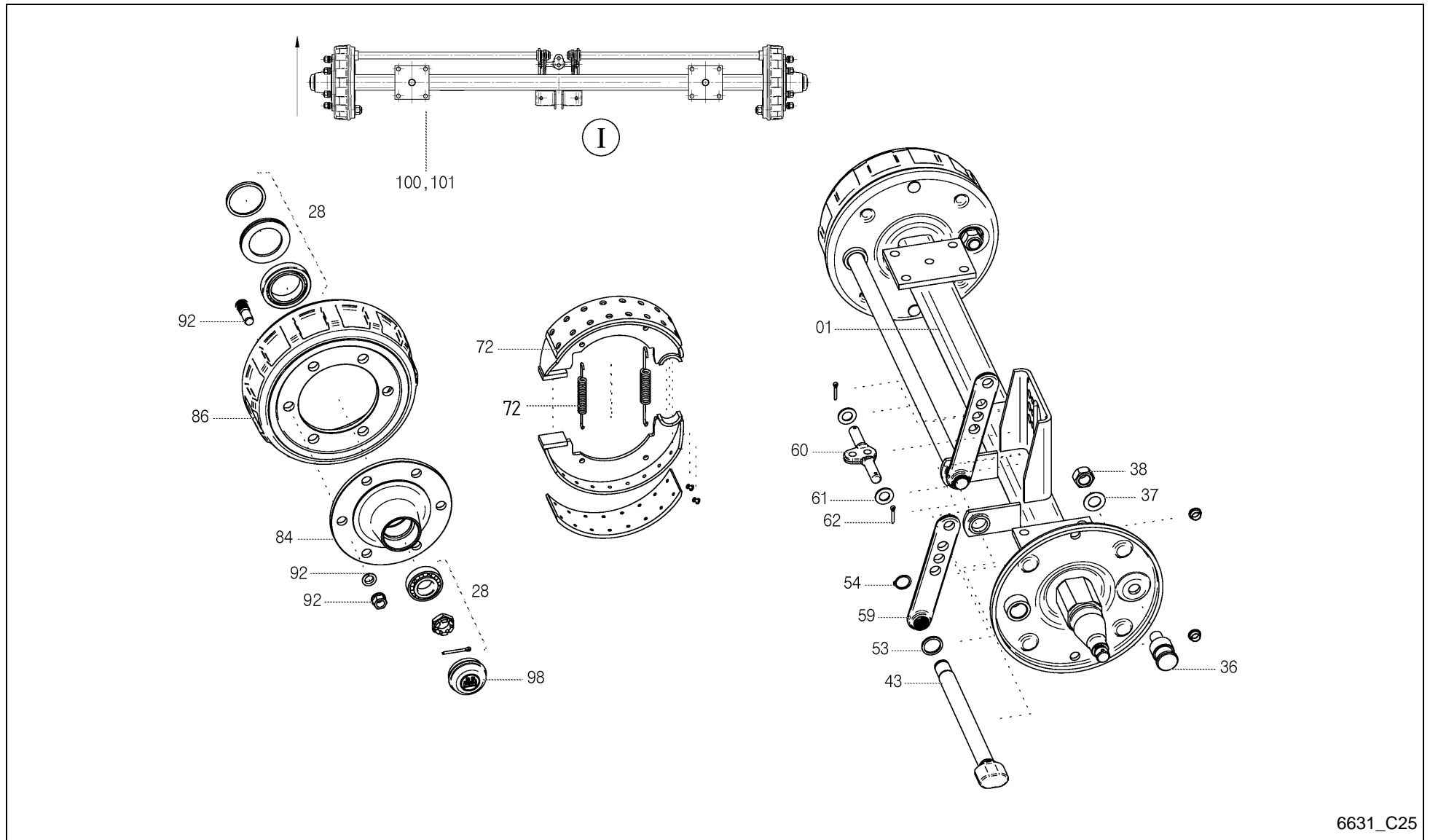

6631_C25

Feedex 390 / BRAKE AXLE TANDEM HYDRAULIC ()



| PosNo. | Part No. | Qty. | Description | Remark |
|--------|-----------------|------|------------------------------|--------|
| I | VF16630080 | 1 | BRAKING SPINDLE | |
| 1 | A143502900 | 1 | AXLE BODY, GROUP | |
| 28 | A143503000 | 1 | STORAGE PARTS SETS | |
| 36 | VF16602599 | 2 | THREADED PIN | |
| 37 | VF16602600 | 2 | WASHER | |
| 38 | A143503100 | 2 | LOCK NUT VM24X1,5 DIN980 | |
| 43 | A143503200 | 2 | BRAKE CAMSHAFT L=750 / A=663 | |
| 53 | A143503300 | 2 | RING 42/34X4 | |
| 54 | VF16618627 | 2 | CIRCLIP | |
| 59 | A143503400 | 2 | BRAKE LEVER | |
| 60 | VF03.110.02.140 | 1 | BRAKE BALANCE | |
| 61 | A143475200 | 2 | WASHER 21 DIN125 | |
| 62 | VF01122071 | 2 | SPLIT PIN 5,0X28 DIN94 A3C | |
| 72 | A143503600 | 1 | BRAKE SHOE SET, KIT | |
| 84 | VF16617329.86 | 2 | WHEEL HUB | |
| 86 | VF16617330.86 | 2 | BRAKE DRUM | |
| 92 | A143503700 | 12 | WHEEL STUD SET M18X57 | |
| 98 | VF16612405 | 2 | WHEEL CAP | |
| 100 | VF06273759 | 8 | HEX. HEAD SCREW | |
| 101 | VF01112886 | 16 | HEX. NUT | |

Feedex 390 / BRAKE AXLE TANDEM AUTOREVERSE ()

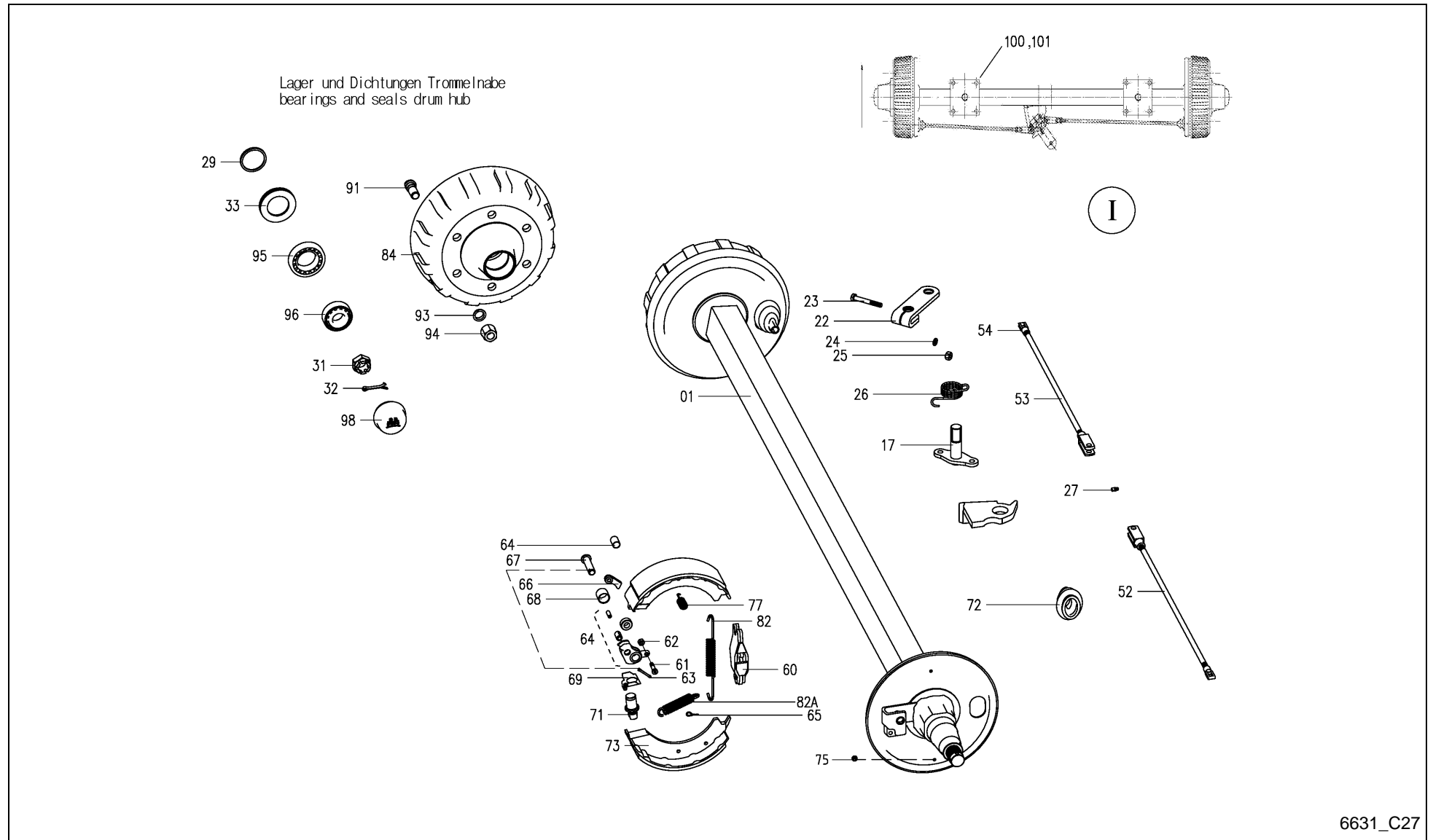

6631_C27



Feedex 390 / BRAKE AXLE TANDEM AUTOREVERSE ()

| PosNo. | Part No. | Qty. | Description | Remark |
|--------|------------|------|----------------------------------|--------|
| I | VF16630397 | 1 | BRAKE AXLE | |
| 1 | A143506300 | 1 | AXLE BODY, GROUP | |
| 17 | VF16612429 | 1 | LEVER/ARM | |
| 22 | VF16612438 | 1 | YOKE/RETAINER | |
| 23 | A143485400 | 1 | HEXAGON HEAD SCREW M10X65 DIN931 | |
| 24 | VF16612430 | 2 | WASHER/DISC/PLATE | |
| 25 | A143507600 | 1 | HEXAGONAL NUT M10 DIN934 | |
| 26 | A143506400 | 1 | SPRING | |
| 27 | VF16602619 | 1 | GREASE NIPPLE | |
| 27A | VF16602606 | 1 | PROTECTING CAP | |
| 29 | VF16602597 | 2 | RING | |
| 31 | VF16612406 | 2 | CASTLE NUT | |
| 32 | A143507700 | 2 | SPLIT PIN 5X45 ISO1234 | |
| 33 | VF16602598 | 2 | SEAL RING | |
| 52 | A143506500 | 1 | BRAKE BAR GROUP L=590 | |
| 53 | A143506600 | 1 | BRAKE BAR GROUP L=715 | |
| 54 | VF16618679 | 2 | YOKE | |
| 60 | A143504300 | 2 | LOCK EXPANDED | |
| 61 | A143504400 | 2 | SCREW M8X35 DIN 7984 | |
| 62 | A143459000 | 2 | LOCK NUT M8 DIN985 | |
| 63 | A143472600 | 2 | SPLIT PIN 4X25 ISO1234 | |
| 64 | A143504500 | 2 | LEVER | |
| 65 | A143504700 | 4 | FUSE | |
| 66 | A143504800 | 2 | LEVER | |
| 67 | A143504900 | 2 | BOLT B16X65 ISO2341 | |
| 68 | A143505000 | 2 | BUSH | |
| 69 | A143505200 | 2 | FUSE | |
| 71 | A143505500 | 2 | ADJUSTING NUT | |
| 72 | VF16503949 | 2 | BELLOWS | |
| 73 | VF16612412 | 4 | BRAKE SHOE | |
| 75 | A143458700 | 4 | PLUG GPN 300 F5 M12 | |
| 77 | A143505800 | 4 | COMPRESSION SPRING | |
| 81 | A143505900 | 1 | TENSION SPRING | |
| 82 | VF16503935 | 1 | DRAW SPRING | |
| 82A | A143506000 | 2 | TENSION SPRING | |
| 84 | A143506100 | 2 | DRUM HUB | |
| 91 | A143506200 | 12 | WHEEL STUD M18X1,5X52 | |
| 93 | VF16618602 | 12 | SPRING WASHER | |
| 94 | VF16618603 | 12 | FLAT-COLLAR NUT | |
| 95 | VF16602614 | 2 | TAPER ROLLER BEARING. | |

Feedex 390 / BRAKE AXLE TANDEM AUTOREVERSE ()

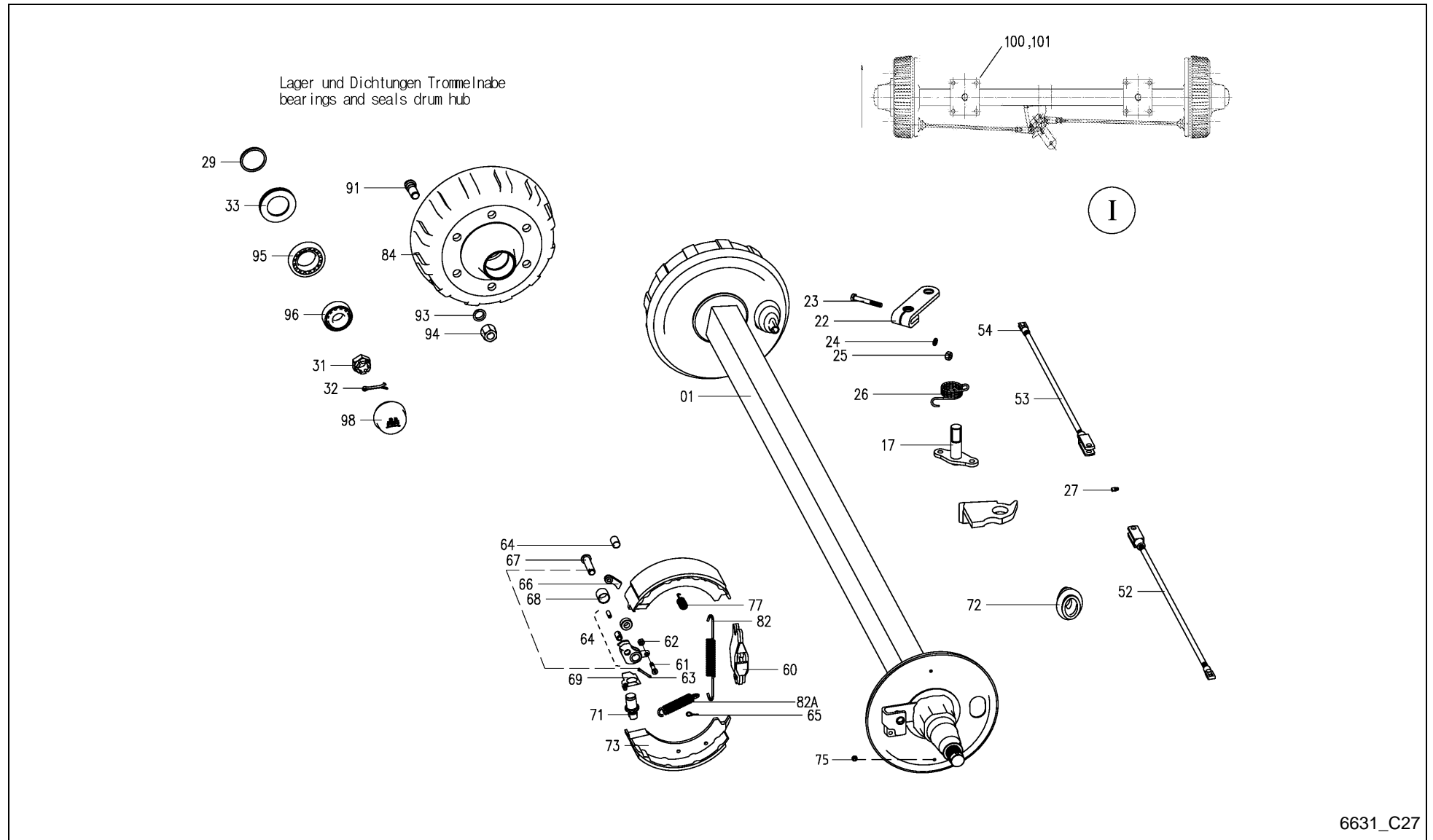

6631_C27

Feedex 390 / BRAKE AXLE TANDEM AUTOREVERSE ()



| PosNo. | Part No. | Qty. | Description | Remark |
|--------|------------|------|----------------------------|--------|
| 96 | A143503800 | 2 | TAPER ROLLER BEARING 30207 | |
| 98 | VF16612405 | 2 | WHEEL CAP | |
| 100 | VF06273759 | 8 | HEX. HEAD SCREW | |
| 101 | VF01112886 | 16 | HEX. NUT | |

Feedex 390 / BRAKE AXLE TANDEM PRESS AIR ()

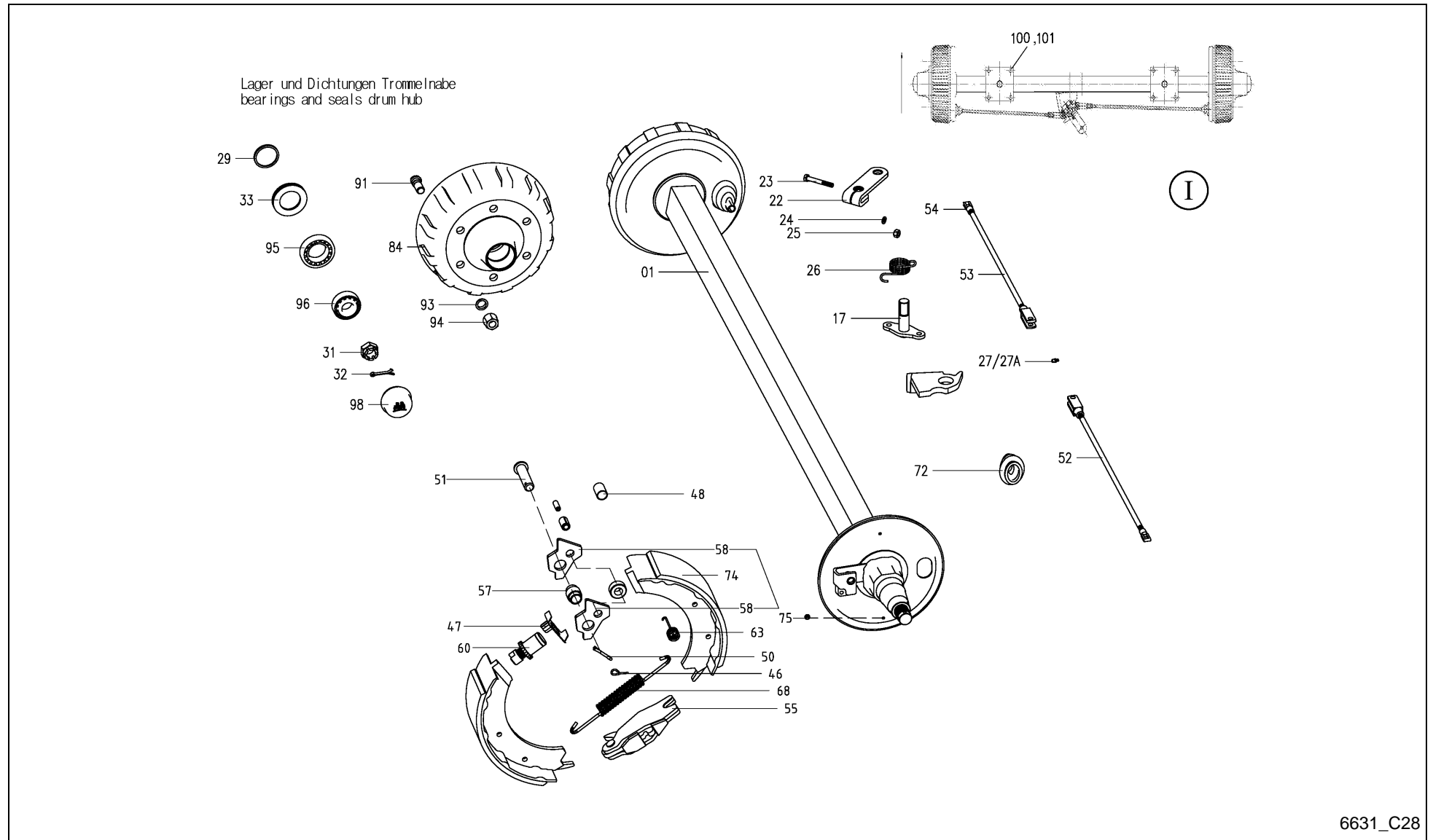

6631_C28



Feedex 390 / BRAKE AXLE TANDEM PRESS AIR ()

| PosNo. | Part No. | Qty. | Description | Remark |
|--------|------------|------|----------------------------------|--------|
| I | VF16630078 | 1 | BRAKE AXLE | |
| 1 | A143506700 | 1 | AXLE BODY, GROUP | |
| 17 | VF16612429 | 1 | LEVER/ARM | |
| 22 | A143506800 | 1 | BRAKE LEVER L100 | |
| 23 | A143485400 | 1 | HEXAGON HEAD SCREW M10X65 DIN931 | |
| 24 | VF16612430 | 2 | WASHER/DISC/PLATE | |
| 25 | A143507600 | 1 | HEXAGONAL NUT M10 DIN934 | |
| 26 | A143506400 | 1 | SPRING | |
| 27 | VF16602619 | 1 | GREASE NIPPLE | |
| 27A | VF16602606 | 2 | PROTECTING CAP | |
| 29 | VF16602597 | 2 | RING | |
| 31 | VF16612406 | 2 | CASTLE NUT | |
| 32 | A143507700 | 2 | SPLIT PIN 5X45 ISO1234 | |
| 33 | VF16602598 | 2 | SEAL RING | |
| 46 | A143504700 | 2 | FUSE | |
| 47 | A143505200 | 1 | FUSE | |
| 48 | A143505000 | 1 | BUSH | |
| 50 | A143472600 | 1 | SPLIT PIN 4X25 ISO1234 | |
| 51 | A143504900 | 1 | BOLT B16X65 ISO2341 | |
| 52 | A143506500 | 1 | BRAKE BAR GROUP L=590 | |
| 53 | A143506600 | 1 | BRAKE BAR GROUP L=715 | |
| 54 | VF16618679 | 2 | YOKE | |
| 55 | A143504300 | 1 | LOCK EXPANDED | |
| 57 | A143506900 | 1 | BUSH | |
| 58 | A143507000 | 1 | LEVER | |
| 60 | A143505500 | 1 | ADJUSTING NUT | |
| 63 | A143505800 | 2 | COMPRESSION SPRING | |
| 65 | A143458700 | 2 | PLUG GPN 300 F5 M12 | |
| 68 | A143505900 | 1 | TENSION SPRING | |
| 68A | VF16503935 | 1 | DRAW SPRING | |
| 72 | VF16503949 | 1 | BELLOWS | |
| 74 | VF16612412 | 2 | BRAKE SHOE | |
| 84 | A143506100 | 2 | DRUM HUB | |
| 91 | A143506200 | 12 | WHEEL STUD M18X1,5X52 | |
| 93 | VF16618602 | 12 | SPRING WASHER | |
| 94 | VF16618603 | 12 | FLAT-COLLAR NUT | |
| 95 | VF16602614 | 2 | TAPER ROLLER BEARING. | |
| 96 | A143503800 | 2 | TAPER ROLLER BEARING 30207 | |
| 98 | VF16612405 | 2 | WHEEL CAP | |
| 100 | VF06273759 | 1 | HEX. HEAD SCREW | |

Feedex 390 / BRAKE AXLE TANDEM PRESS AIR ()

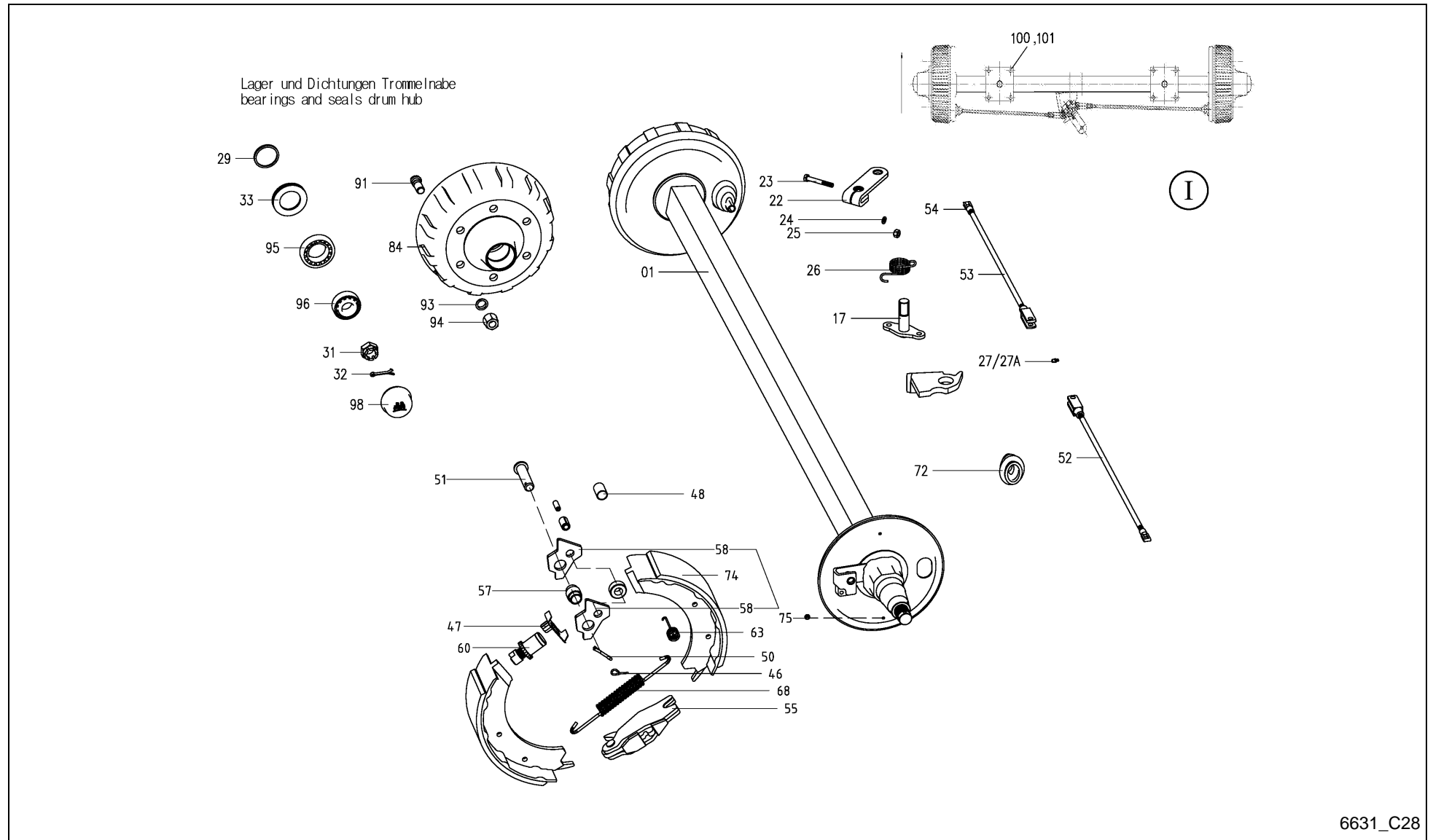

6631_C28

Feedex 390 / BRAKE AXLE TANDEM PRESS AIR ()



| PosNo. | Part No. | Qty. | Description | Remark |
|--------|------------|------|-------------|--------|
| 101 | VF01112886 | 1 | HEX. NUT | |

Feedex 390 / TANDEM-WHEEL AXLE HYDRAULIC ()

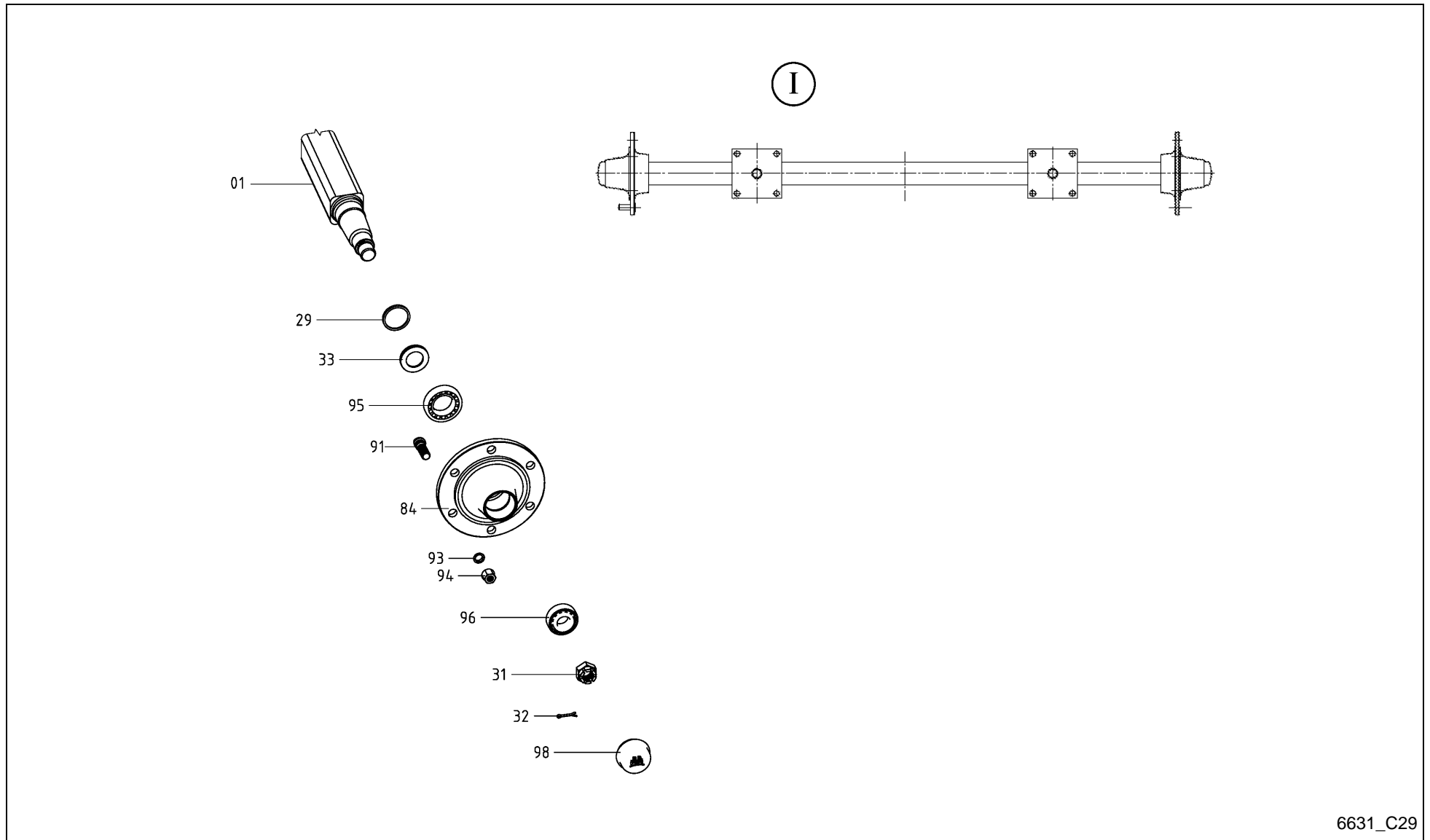

6631_C29

Feedex 390 / TANDEM-WHEEL AXLE HYDRAULIC ()



| PosNo. | Part No. | Qty. | Description | Remark |
|--------|---------------|------|----------------------------|--------|
| I | VF16630075 | 1 | WHEEL AXLE | |
| 1 | A143507200 | 1 | AXLE BODY, | |
| 29 | VF16602597 | 1 | RING | |
| 31 | VF16612406 | 2 | CASTLE NUT | |
| 32 | A143507700 | 2 | SPLIT PIN 5X45 ISO1234 | |
| 33 | VF16602598 | 2 | SEAL RING | |
| 84 | VF16617329.86 | 2 | WHEEL HUB | |
| 91 | A143507100 | 12 | WHEEL STUD M18X1,5X46 | |
| 93 | VF16618602 | 12 | SPRING WASHER | |
| 94 | VF16618603 | 12 | FLAT-COLLAR NUT | |
| 95 | VF16602614 | 2 | TAPER ROLLER BEARING. | |
| 96 | A143503800 | 2 | TAPER ROLLER BEARING 30207 | |
| 98 | VF16612405 | 2 | WHEEL CAP | |

Feedex 390 / HYDR. BRAKE SYSTEM FOR TANDEM AXLE 2-WHEELS BRAKED

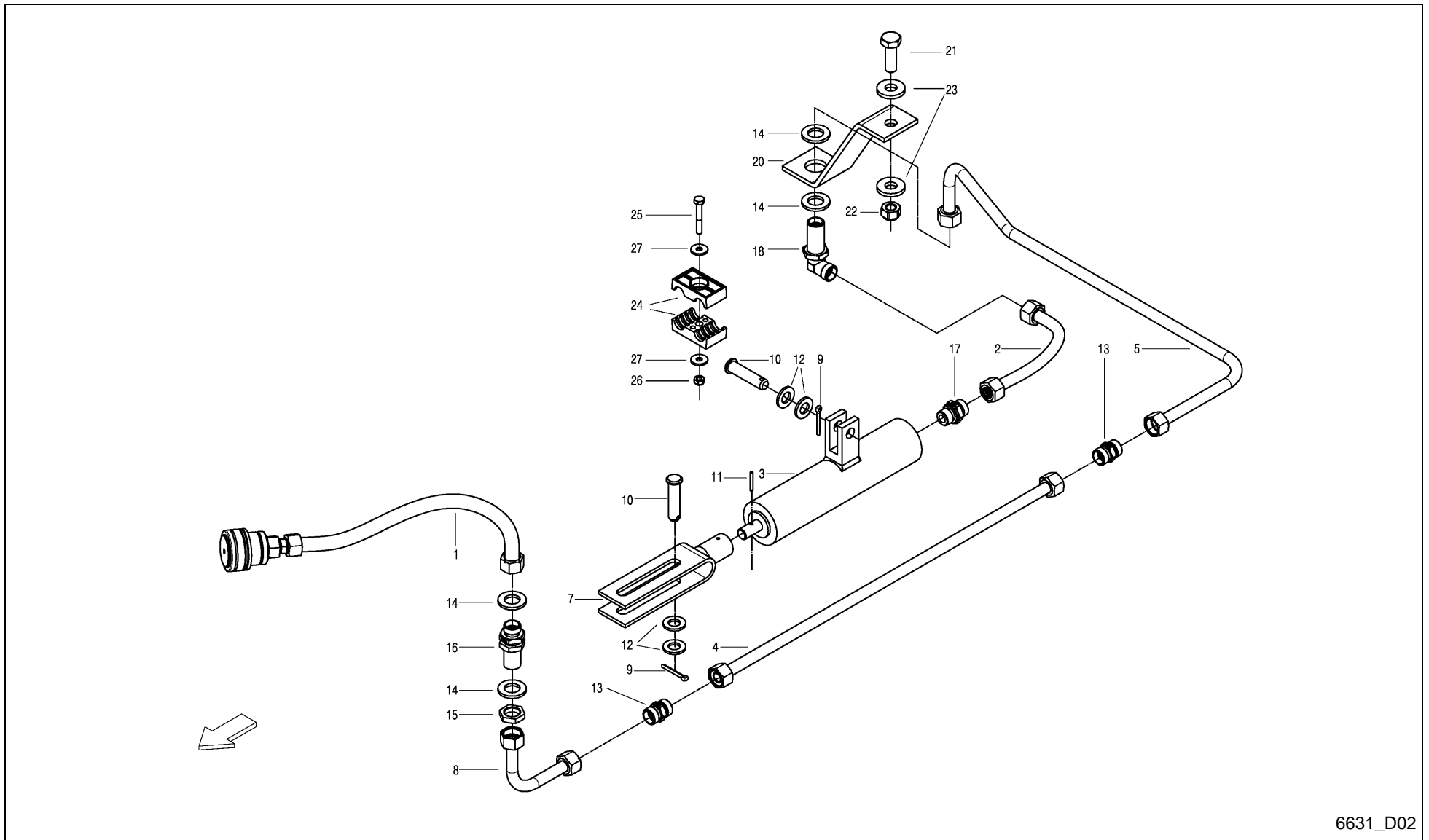

6631_D02

Feedex 390 / HYDR. BRAKE SYSTEM FOR TANDEM AXLE 2-WHEELS BRAKED



| PosNo. | Part No. | Qty. | Description | Remark |
|--------|------------|------|-----------------------------------|--------|
| 1 | VF16613255 | 1 | HYDR.HOSE | |
| 2 | VF16613337 | 1 | HYDR.HOSE | |
| 3 | VF06587659 | 1 | HYDR. CYLINDER | |
| 4 | VF16516426 | 1 | HYDR.PIPE | |
| 5 | VF16610922 | 1 | HYDR.PIPE | |
| 7 | VF16513900 | 1 | CLEVIS | |
| 8 | VF16610994 | 1 | HYDR.PIPE | |
| 9 | VF01106451 | 2 | SPLIT PIN | |
| 10 | VF06210017 | 2 | BOLT DIN1434-12H11X50X44 | |
| 11 | KG01184962 | 1 | TENSION PIN 3X24 | |
| 12 | VF06214207 | 4 | WASHER | |
| 13 | VF01116708 | 2 | CONNECTING SLEEVE | |
| 14 | VF01124633 | 4 | WASHER | |
| 15 | VF06216908 | 2 | WHEEL NUT M 18X1,5 DIN80705 | |
| 16 | VF01100600 | 1 | STRAIGHT CONNECTOR XSV 12-L CF | |
| 17 | VF16611308 | 1 | SOCKET XGE 12L-R3/8" CF | |
| 18 | VF01101288 | 1 | BULKHEAD ELBOW XWSV 12L CF | |
| 20 | VF16513869 | 1 | RETAINER | |
| 21 | VF01103341 | 1 | HEX.HEAD SCREW | |
| 22 | VF06209769 | 1 | LOCK NUT | |
| 23 | VF06214206 | 3 | WASHER 13X30X4 RM=580-680 MPA A2C | |
| 24 | VF06578035 | 2 | CLAMP | |
| 25 | VF01111071 | 1 | HEX. HEAD SCREW | |
| 26 | VF01114357 | 1 | LOCK NUT | |
| 27 | VF06214189 | 4 | WASHER 6,4X18X2 A2C | |

Feedex 390 / HYDR. BRAKE SYSTEM FOR TANDEM AXLE 4-WHEELS BRAKED

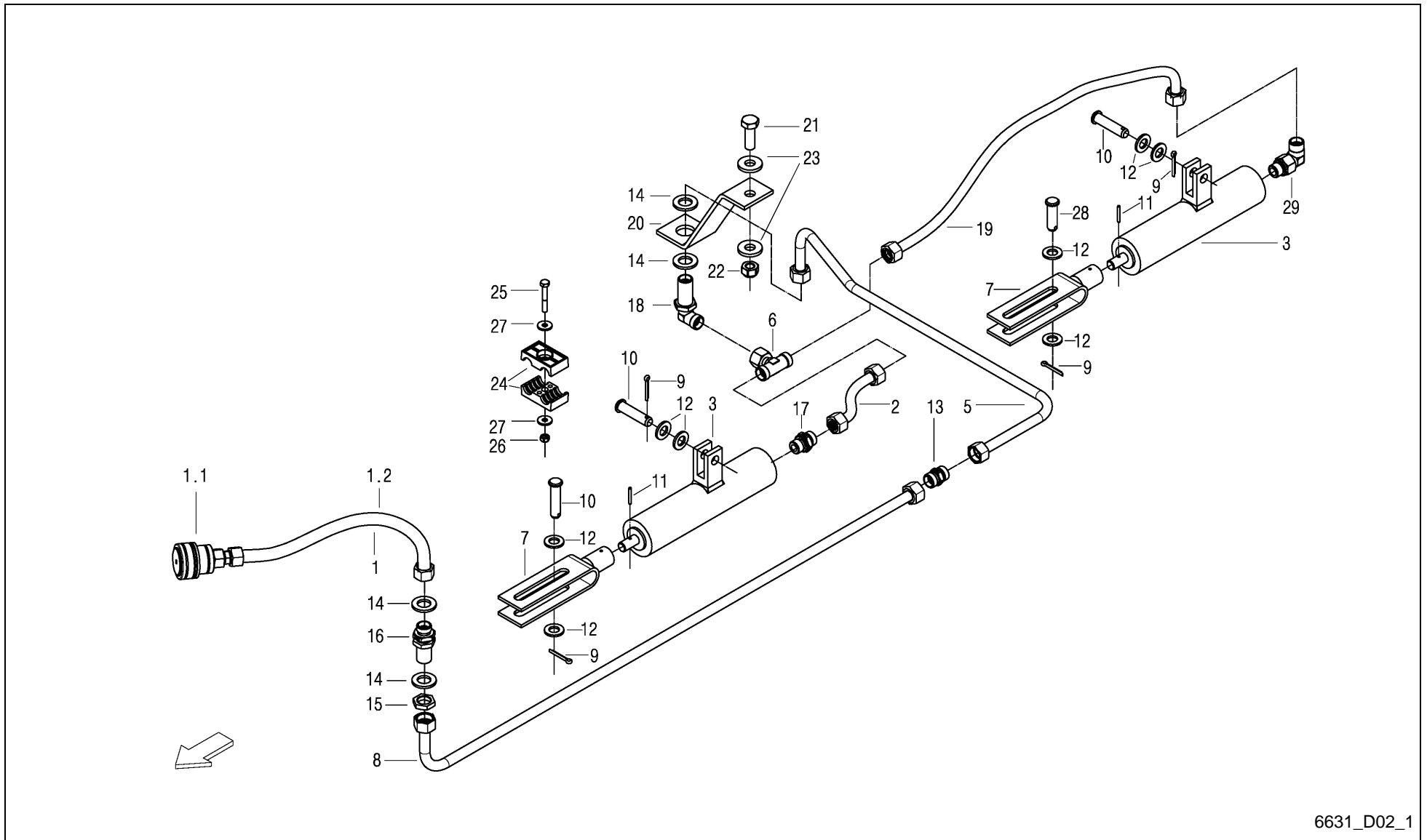

6631_D02_1

Feedex 390 / HYDR. BRAKE SYSTEM FOR TANDEM AXLE 4-WHEELS BRAKED



| PosNo. | Part No. | Qty. | Description | Remark |
|--------|------------|------|-----------------------------------|--------|
| 1 | VF16613255 | 1 | HYDR.HOSE | |
| 1.1 | VF16613256 | 1 | HYDR.PIPE IG M 18X1,5 ISO 56 | |
| 1.2 | VF06554678 | 1 | HYDR. HOSE 0BODN10X2500 DKOL-12L | |
| 2 | VF16613337 | 1 | HYDR.HOSE | |
| 3 | VF16518038 | 2 | CYLINDER | |
| 4 | VF16516426 | 1 | HYDR.PIPE | |
| 5 | VF16610922 | 1 | HYDR.PIPE | |
| 6 | VF16631272 | 1 | NOZZLE | |
| 7 | VF16513900 | 2 | CLEVIS | |
| 8 | VF16610994 | 1 | HYDR.PIPE | |
| 9 | VF01106451 | 4 | SPLIT PIN | |
| 10 | VF06210017 | 3 | BOLT DIN1434-12H11X50X44 | |
| 11 | KG01184962 | 1 | TENSION PIN 3X24 | |
| 12 | VF06214207 | 8 | WASHER | |
| 13 | VF01116708 | 2 | CONNECTING SLEEVE | |
| 14 | VF01124633 | 4 | WASHER | |
| 15 | VF06216908 | 2 | WHEEL NUT M 18X1,5 DIN80705 | |
| 16 | VF01100600 | 1 | STRAIGHT CONNECTOR XSV 12-L CF | |
| 17 | VF16611308 | 1 | SOCKET XGE 12L-R3/8" CF | |
| 18 | VF01101288 | 1 | BULKHEAD ELBOW XWSV 12L CF | |
| 19 | VF16631271 | 1 | HYDR. HOSE | |
| 20 | VF16513869 | 1 | RETAINER | |
| 21 | VF01103341 | 1 | HEX.HEAD SCREW | |
| 22 | VF06209769 | 1 | LOCK NUT | |
| 23 | VF06214206 | 3 | WASHER 13X30X4 RM=580-680 MPA A2C | |
| 24 | VF06578035 | 2 | CLAMP | |
| 25 | VF01111071 | 1 | HEX. HEAD SCREW | |
| 26 | VF01114357 | 1 | LOCK NUT | |
| 27 | VF06214189 | 4 | WASHER 6,4X18X2 A2C | |
| 28 | VF06210015 | 1 | PIN | |
| 29 | VF16631273 | 1 | ANGLE UNION | |

Feedex 390 / COMPRES.AIR SYSTEM SPRUNG TANDEM AXLE_SINGLE AXIS (-A 2017)

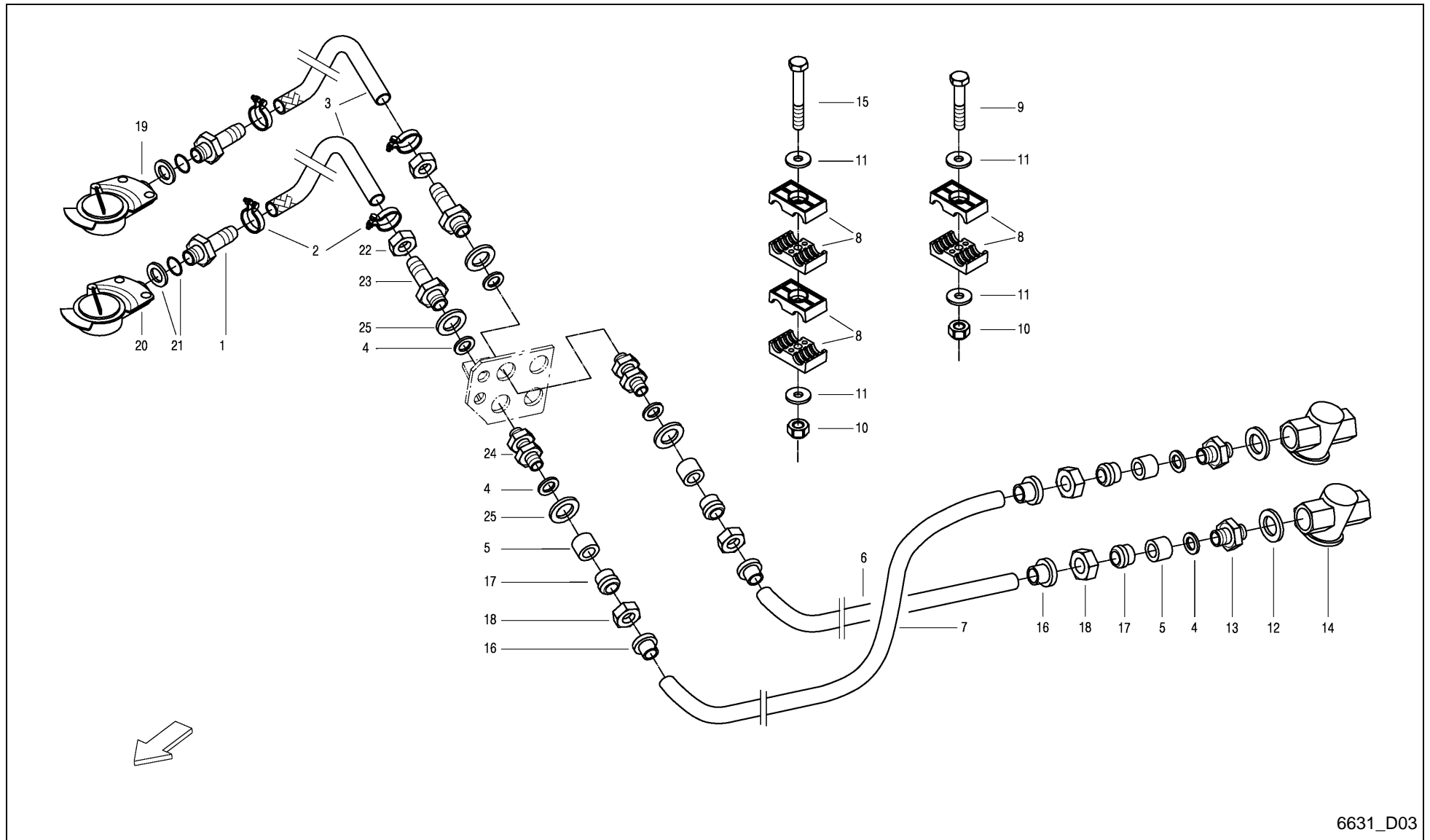

6631_D03

Feedex 390 / COMPRES.AIR SYSTEM SPRUNG TANDEM AXLE_SINGLE AXIS (-A 2017)



| PosNo. | Part No. | Qty. | Description | Remark |
|--------|------------|------|-----------------------------------|--------|
| 1 | VF06216771 | 2 | TUBE | |
| 2 | VF06216772 | 4 | HOSE CLAMP WEDTH 15 | |
| 3 | VF06558991 | 2 | BRAKE TUBE | |
| 4 | VF06277296 | 6 | SEAL RING A12X19X1,5 VF | |
| 5 | VF01125146 | 6 | THRUST RING DIN3867-AL15 | |
| 6 | VF16630506 | 1 | PLASTIC TUBE | |
| 7 | VF16630507 | 1 | PLASTIC TUBE | |
| 8 | VF06578035 | 6 | CLAMP | |
| 9 | VF01122389 | 1 | HEX.HEAD SCREW | |
| 10 | VF01114357 | 3 | LOCK NUT | |
| 11 | VF06214189 | 3 | WASHER 6,4X18X2 A2C | |
| 12 | VF01118736 | 2 | SEAL RING A22X27DIN7603-AL | |
| 13 | VF01142247 | 2 | NOZZLE XGEB16M22D13 | |
| 14 | VF06558801 | 2 | FILTER M22X1,5 | |
| 15 | VF01126974 | 2 | HEX. HEAD SCREW | |
| 16 | VF02953369 | 4 | PLUG-IN SLEEVE | |
| 17 | VF01116626 | 4 | CUTTING RING D15L DIN 3861 ST A3C | |
| 18 | VF01125152 | 4 | UNION NUT L15 DIN3872 | |
| 19 | VF16630646 | 1 | COUPLING HEAD, YELLOW | |
| 20 | VF16630647 | 1 | COUPLING HEAD, RED | |
| 21 | VF06216757 | 2 | SEAL RING DRM22 | |
| 22 | VF01142083 | 2 | UNION NUT BLL15DIN3870 | |
| 23 | VF01121766 | 2 | TUBE DIN74304-A | |
| 24 | VF06216763 | 2 | TWIN NOZZEL XGS15M22D99+SM | |
| 25 | VF06214307 | 4 | WASHER | |

Feedex 390 / COMPRES.AIR SYSTEM SPRUNG TANDEM AXLE_SINGLE AXIS (+A 2018)

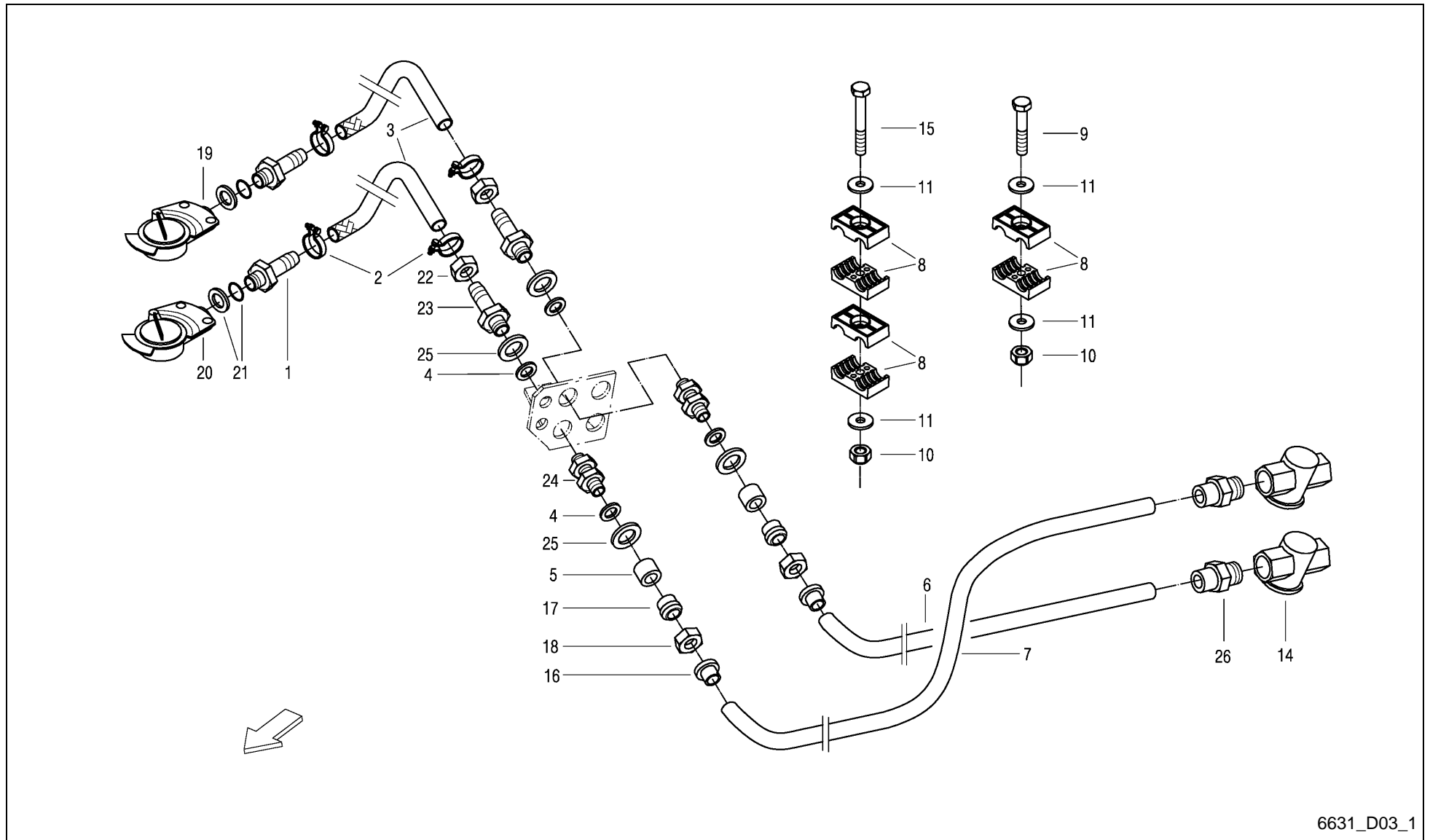

6631_D03_1

Feedex 390 / COMPRES.AIR SYSTEM SPRUNG TANDEM AXLE_SINGLE AXIS (+A 2018)



| PosNo. | Part No. | Qty. | Description | Remark |
|--------|------------|------|-----------------------------------|--------|
| 1 | VF06216771 | 2 | TUBE | |
| 2 | VF06216772 | 4 | HOSE CLAMP WEDTH 15 | |
| 3 | A143046200 | 2 | BRAKE HOSE 2800 MM | |
| 4 | VF06277296 | 4 | SEAL RING A12X19X1,5 VF | |
| 5 | VF01125146 | 2 | THRUST RING DIN3867-AL15 | |
| 6 | VF16630506 | 1 | PLASTIC TUBE | |
| 7 | VF16630507 | 1 | PLASTIC TUBE | |
| 8 | VF06578035 | 6 | CLAMP | |
| 9 | VF01122389 | 1 | HEX.HEAD SCREW | |
| 10 | VF01114357 | 3 | LOCK NUT | |
| 11 | VF06214189 | 3 | WASHER 6,4X18X2 A2C | |
| 14 | VF06558801 | 2 | FILTER M22X1,5 | |
| 15 | VF01126974 | 2 | HEX. HEAD SCREW | |
| 16 | VF02953369 | 2 | PLUG-IN SLEEVE | |
| 17 | VF01116626 | 2 | CUTTING RING D15L DIN 3861 ST A3C | |
| 18 | VF01125152 | 2 | UNION NUT L15 DIN3872 | |
| 19 | VF16630646 | 1 | COUPLING HEAD, YELLOW | |
| 20 | VF16630647 | 1 | COUPLING HEAD, RED | |
| 21 | VF06216757 | 2 | SEAL RING DRM22 | |
| 22 | VF01142083 | 2 | UNION NUT BLL15DIN3870 | |
| 23 | VF01121766 | 2 | TUBE DIN74304-A | |
| 24 | VF06216763 | 2 | TWIN NOZZEL XGS15M22D99+SM | |
| 25 | VF06214307 | 4 | WASHER | |
| 26 | A143043000 | 2 | STRAIGHT SCREW-IN CONNECTOR | |

Feedex 390 / PRESS.AIR BRAKE WITH AUTOM.LOAD-SENSING VALVE (+A 2018)



| PosNo. | Part No. | Qty. | Description | Remark |
|--------|------------|------|----------------------------------|--------|
| 1 | VF06216756 | 1 | BANJO BOLT HS15D05 | |
| 2 | VF06216757 | 2 | SEAL RING DRM22 | |
| 4 | VF01112439 | 2 | HEX. HEAD SCREW | |
| 5 | VF06209768 | 4 | LOCK NUT | |
| 7 | VF01137633 | 1 | WHEEL NUT M22 X 1,5 DIN80705 A2C | |
| 8 | VF01118699 | 2 | SEALING WASHER | |
| 9 | VF01142246 | 1 | ELBOW M22 (HALDEX 032018509) | |
| 11 | VF02953368 | 2 | REDUCING SOCKET | |
| 12 | VF16615010 | 1 | LOAD-SENSING VALVE | |
| 13 | VF16630231 | 1 | CONNECTING PLATE | |
| 14 | VF16614984 | 1 | CONNECTING PIPE | |
| 15 | VF16615012 | 2 | SPRING STOP | |
| 16 | VF01102800 | 5 | SPRING WASHER | |
| 17 | VF01112418 | 5 | BOLT, SCREW | |
| 18 | VF01111352 | 2 | HEX.HEAD SCREW | |
| 19 | VF16615013 | 1 | RETAINER | |
| 20 | VF16615014 | 1 | RETAINER | |
| 21 | VF16614995 | 2 | RETAINER | |
| 22 | VF01104944 | 4 | NY LOCK NUT 8A3CD985 | |
| 23 | VF01107163 | 4 | WASHER | |
| 24 | VF01107165 | 2 | WASHER M10 11X20X2 A2C DIN126 | |

Feedex 390 / PRESS.AIR BRAKE WITH AUTOM.LOAD-SENSING VALVE (-A 2017)

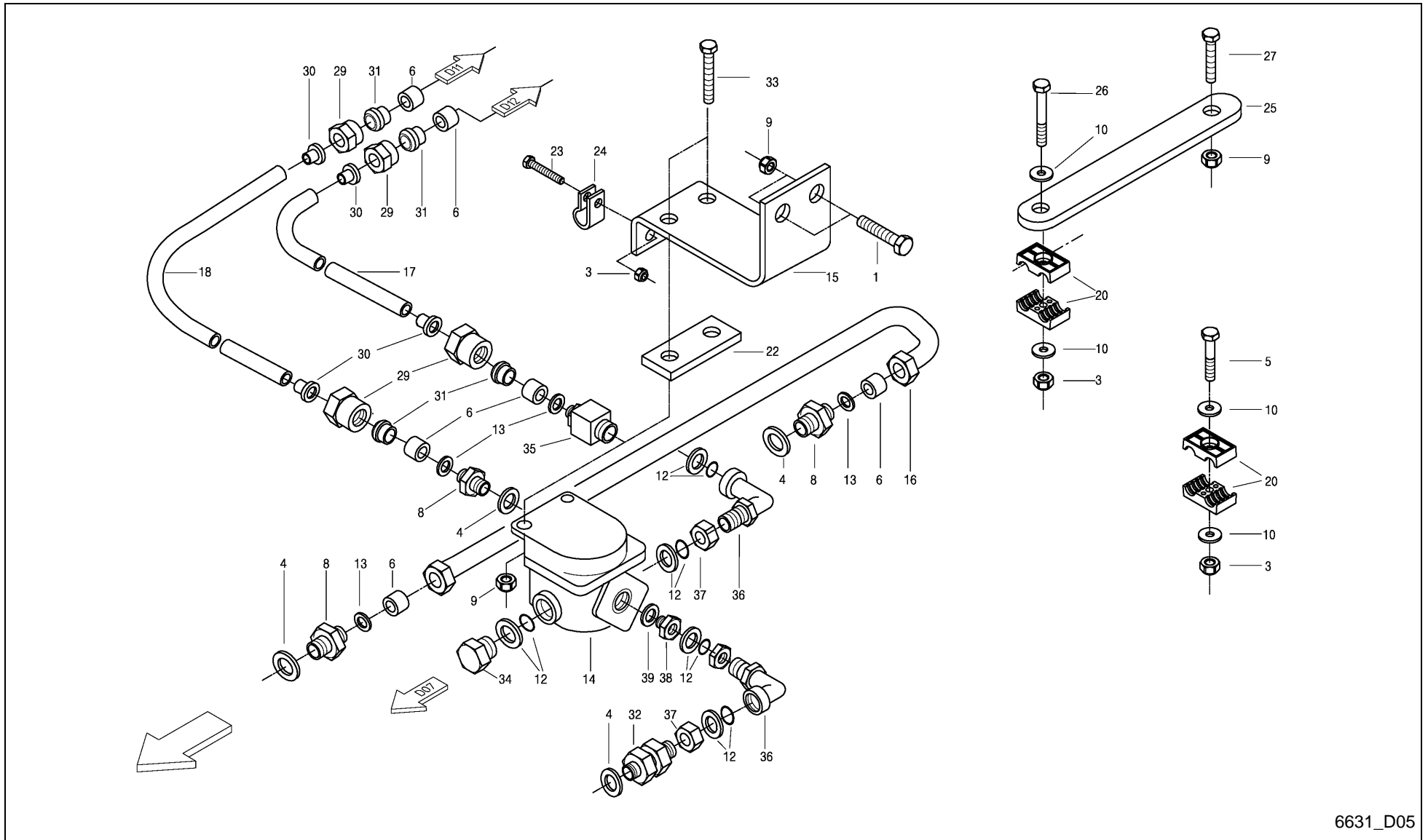

6631_D05

Feedex 390 / PRESS.AIR BRAKE WITH AUTOM.LOAD-SENSING VALVE (-A 2017)



| PosNo. | Part No. | Qty. | Description | Remark |
|--------|------------|------|-----------------------------------|---------|
| 1 | VF01112429 | 2 | HEX. HEAD SCREW | |
| 3 | VF01114357 | 3 | LOCK NUT | |
| 4 | VF01118736 | 4 | SEAL RING A22X27DIN7603-AL | |
| 5 | VF01122389 | 2 | HEX.HEAD SCREW | |
| 6 | VF01125146 | 6 | THRUST RING DIN3867-AL15 | |
| 8 | VF01142247 | 3 | NOZZLE XGEB16M22D13 | |
| 9 | VF06209768 | 4 | LOCK NUT | |
| 10 | VF06214189 | 4 | WASHER 6,4X18X2 A2C | |
| 12 | VF06216757 | 5 | SEAL RING DRM22 | |
| 13 | VF06277296 | 6 | SEAL RING A12X19X1,5 VF | |
| 14 | VF16519102 | 1 | BRAKE VALVE | |
| 15 | VF16630254 | 1 | BRACKET | +A 2000 |
| 16 | VF16518934 | 1 | BRAKE TUBE | |
| 17 | VF16519107 | 1 | PLASTIC TUBE | |
| 18 | VF16519106 | 1 | PLASTIC TUBE | |
| 20 | VF06578035 | 3 | CLAMP | |
| 22 | VF16518084 | 1 | SHIM | |
| 23 | VF01103316 | 1 | HEX. HEAD SCREW | |
| 24 | VF01211882 | 1 | PIPE CLIP RSGU1 15X15 | |
| 25 | VF16518926 | 1 | RETAINER | |
| 26 | VF01102664 | 1 | HEX HEAD SCREW | |
| 27 | VF01112439 | 1 | HEX. HEAD SCREW | |
| 29 | VF01125152 | 4 | UNION NUT L15 DIN3872 | |
| 30 | VF02953369 | 4 | PLUG-IN SLEEVE | |
| 31 | VF01116626 | 4 | CUTTING RING D15L DIN 3861 ST A3C | |
| 32 | VF06216763 | 1 | TWIN NOZZEL XGS15M22D99+SM | |
| 33 | VF01112447 | 2 | HEX.HEAD SCREW | |
| 34 | VF06216756 | 1 | BANJO BOLT HS15D05 | |
| 35 | VF06216762 | 1 | STRAIGHT UNION | |
| 36 | VF16615011 | 2 | ANGLE PIECE | |
| 37 | VF01137633 | 3 | WHEEL NUT M22 X 1,5 DIN80705 A2C | |
| 38 | VF02953368 | 1 | REDUCING SOCKET | |
| 39 | VF01118699 | 1 | SEALING WASHER | |

Feedex 390 / PRESS.AIR BRAKE WITH AUTOM.LOAD-SENSING VALVE (+A 2018)

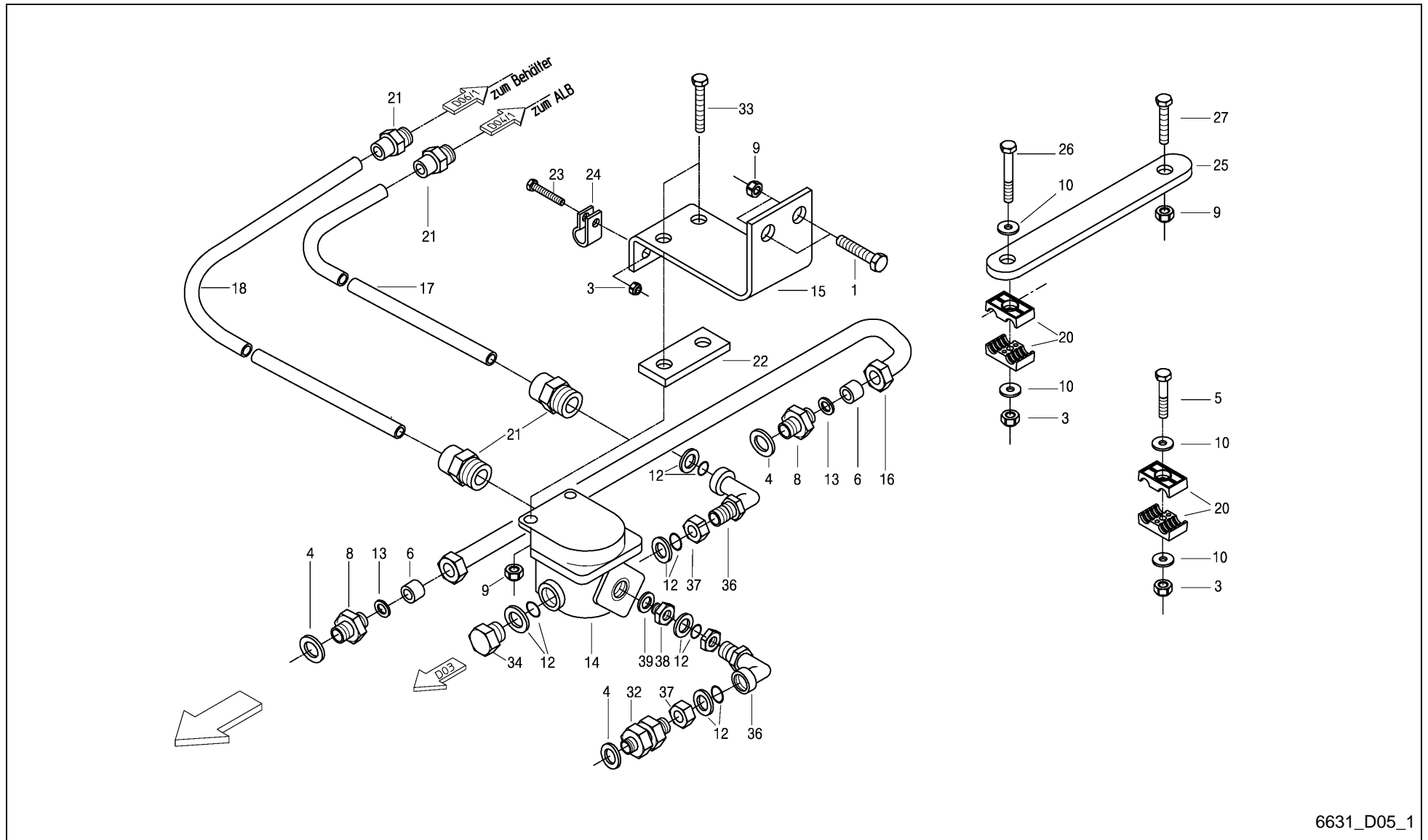

6631_D05_1

Feedex 390 / PRESS.AIR BRAKE WITH AUTOM.LOAD-SENSING VALVE (+A 2018)



| PosNo. | Part No. | Qty. | Description | Remark |
|--------|------------|------|----------------------------------|--------|
| 1 | VF01112429 | 2 | HEX. HEAD SCREW | |
| 3 | VF01114357 | 3 | LOCK NUT | |
| 4 | VF01118736 | 3 | SEAL RING A22X27DIN7603-AL | |
| 5 | VF01122389 | 2 | HEX.HEAD SCREW | |
| 6 | VF01125146 | 2 | THRUST RING DIN3867-AL15 | |
| 8 | VF01142247 | 2 | NOZZLE XGEB16M22D13 | |
| 9 | VF06209768 | 4 | LOCK NUT | |
| 10 | VF06214189 | 4 | WASHER 6,4X18X2 A2C | |
| 12 | VF06216757 | 5 | SEAL RING DRM22 | |
| 13 | VF06277296 | 2 | SEAL RING A12X19X1,5 VF | |
| 14 | VF16519102 | 1 | BRAKE VALVE | |
| 15 | A143043186 | 1 | ANGLE | |
| 16 | VF16518934 | 1 | BRAKE TUBE | |
| 17 | VF16519107 | 1 | PLASTIC TUBE | |
| 18 | VF16519106 | 1 | PLASTIC TUBE | |
| 20 | VF06578035 | 3 | CLAMP | |
| 21 | A143043000 | 4 | STRAIGHT SCREW-IN CONNECTOR | |
| 22 | VF16518084 | 1 | SHIM | |
| 23 | VF01103316 | 1 | HEX. HEAD SCREW | |
| 24 | VF01211882 | 1 | PIPE CLIP RSGU1 15X15 | |
| 25 | VF16518926 | 1 | RETAINER | |
| 26 | VF01102664 | 1 | HEX HEAD SCREW | |
| 27 | VF01112439 | 1 | HEX. HEAD SCREW | |
| 32 | VF06216763 | 1 | TWIN NOZZEL XGS15M22D99+SM | |
| 33 | VF01112447 | 2 | HEX.HEAD SCREW | |
| 34 | VF06216756 | 1 | BANJO BOLT HS15D05 | |
| 36 | VF16615011 | 2 | ANGLE PIECE | |
| 37 | VF01137633 | 3 | WHEEL NUT M22 X 1,5 DIN80705 A2C | |
| 38 | VF02953368 | 1 | REDUCING SOCKET | |
| 39 | VF01118699 | 1 | SEALING WASHER | |

Feedex 390 / COMPRESSED AIR SYSTEM TANDEM AXLE SPRING BORN (-A 2017)

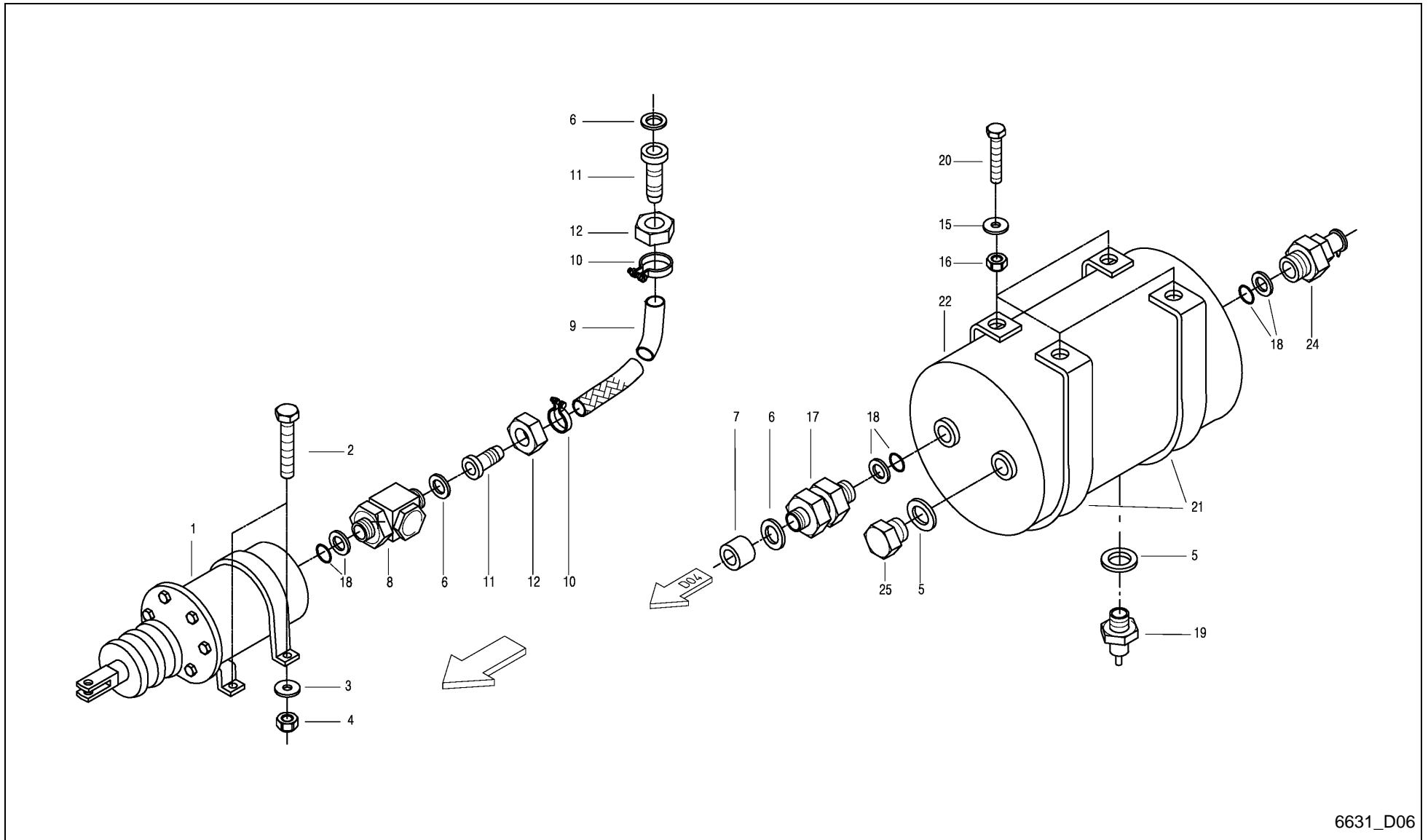

6631_D06

Feedex 390 / COMPRESSED AIR SYSTEM TANDEM AXLE SPRING BORN (-A 2017)



| PosNo. | Part No. | Qty. | Description | Remark |
|--------|------------|------|-----------------------------------|--------|
| 1 | VF16513522 | 1 | AIR CYLINDER | |
| 2 | VF01103341 | 4 | HEX.HEAD SCREW | |
| 3 | VF06214206 | 4 | WASHER 13X30X4 RM=580-680 MPA A2C | |
| 4 | VF06209778 | 4 | LOCK NUT | |
| 5 | VF01118736 | 2 | SEAL RING A22X27DIN7603-AL | |
| 6 | VF06277296 | 3 | SEAL RING A12X19X1,5 VF | |
| 7 | VF01125146 | 3 | THRUST RING DIN3867-AL15 | |
| 8 | VF06216762 | 1 | STRAIGHT UNION | |
| 9 | VF06558992 | 1 | BRAKE TUBE | |
| 10 | VF06216772 | 2 | HOSE CLAMP WEDTH 15 | |
| 11 | VF01121766 | 1 | TUBE DIN74304-A | |
| 12 | VF01142083 | 1 | UNION NUT BLL15DIN3870 | |
| 15 | VF06214197 | 6 | WASHER 10,5X30X3 GALV. | |
| 16 | VF06209768 | 4 | LOCK NUT | |
| 17 | VF06216763 | 1 | TWIN NOZZEL XGS15M22D99+SM | |
| 18 | VF06216757 | 5 | SEAL RING DRM22 | |
| 19 | VF06216747 | 1 | BLEED VALVE EV-C15D92 M.R. | |
| 20 | VF01112439 | 4 | HEX. HEAD SCREW | |
| 21 | VF16513677 | 2 | CLAMPING YOKE | |
| 22 | VF06216745 | 1 | AIR TANK | |
| 24 | VF01142023 | 1 | BANJO BOLT WITH TEST CONNECTION | |
| 25 | VF06216756 | 1 | BANJO BOLT HS15D05 | |

Feedex 390 / COMPRESSED AIR SYSTEM TANDEM AXLE SPRING BORN (+A 2018)

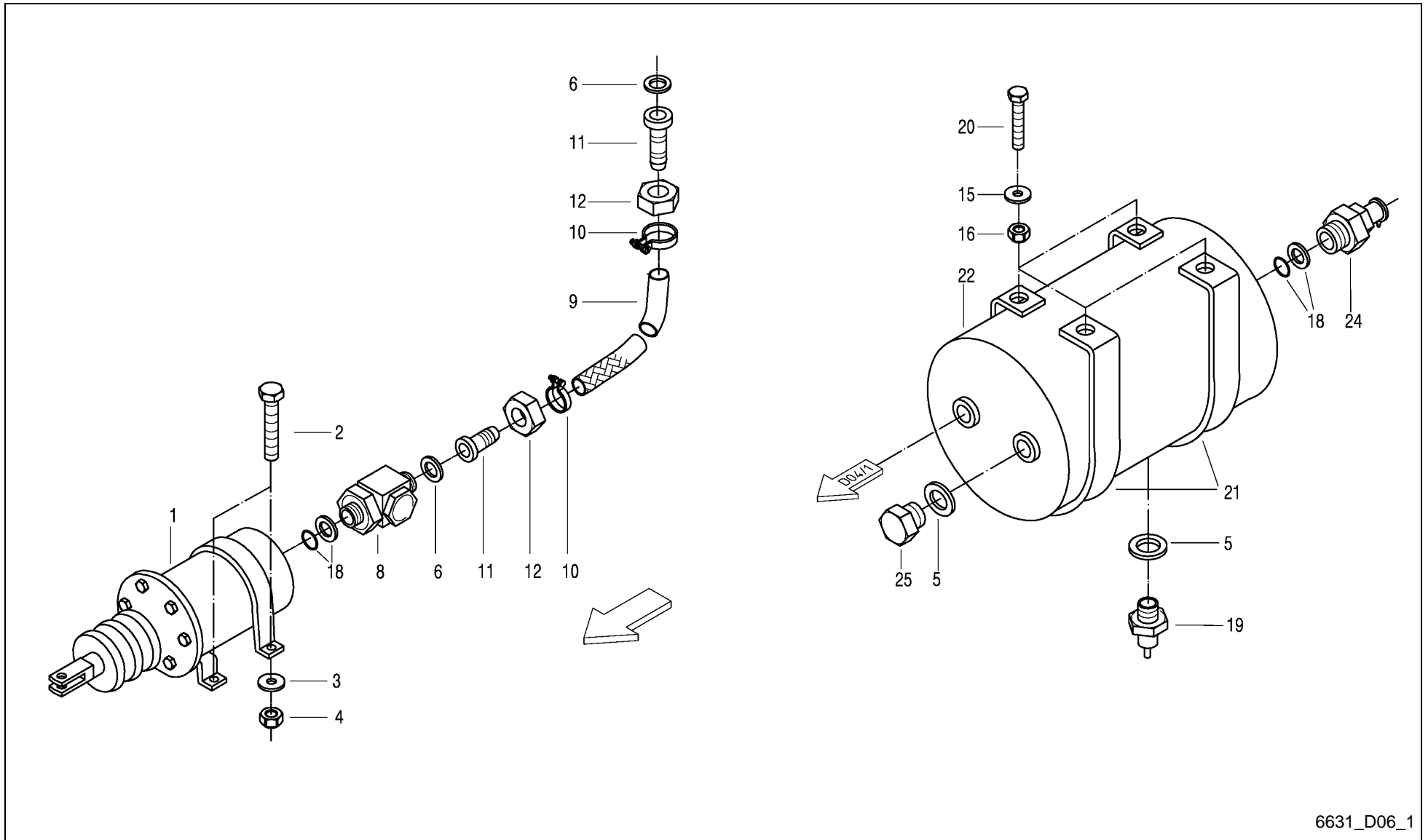

6631_D06_1

Feedex 390 / COMPRESSED AIR SYSTEM TANDEM AXLE SPRING BORN (+A 2018)



| PosNo. | Part No. | Qty. | Description | Remark |
|--------|------------|------|-----------------------------------|--------|
| 1 | VF16513522 | 1 | AIR CYLINDER | |
| 2 | VF01112538 | 4 | HEX.HEAD SCREW | |
| 3 | VF06214206 | 4 | WASHER 13X30X4 RM=580-680 MPA A2C | |
| 4 | VF06209778 | 4 | LOCK NUT | |
| 5 | VF01118736 | 2 | SEAL RING A22X27DIN7603-AL | |
| 6 | VF06277296 | 2 | SEAL RING A12X19X1,5 VF | |
| 7 | VF01125146 | 2 | THRUST RING DIN3867-AL15 | |
| 8 | VF06216762 | 1 | STRAIGHT UNION | |
| 9 | VF06558992 | 1 | BRAKE TUBE | |
| 10 | VF06216772 | 2 | HOSE CLAMP WEDTH 15 | |
| 11 | VF01121766 | 1 | TUBE DIN74304-A | |
| 12 | VF01142083 | 1 | UNION NUT BLL15DIN3870 | |
| 15 | VF06214197 | 6 | WASHER 10,5X30X3 GALV. | |
| 16 | VF06209768 | 4 | LOCK NUT | |
| 18 | VF06216757 | 4 | SEAL RING DRM22 | |
| 19 | VF06216747 | 1 | BLEED VALVE EV-C15D92 M.R. | |
| 20 | VF01112439 | 4 | HEX. HEAD SCREW | |
| 21 | VF16513677 | 2 | CLAMPING YOKE | |
| 22 | VF06216745 | 1 | AIR TANK | |
| 24 | VF01142023 | 1 | BANJO BOLT WITH TEST CONNECTION | |
| 25 | VF06216756 | 1 | BANJO BOLT HS15D05 | |

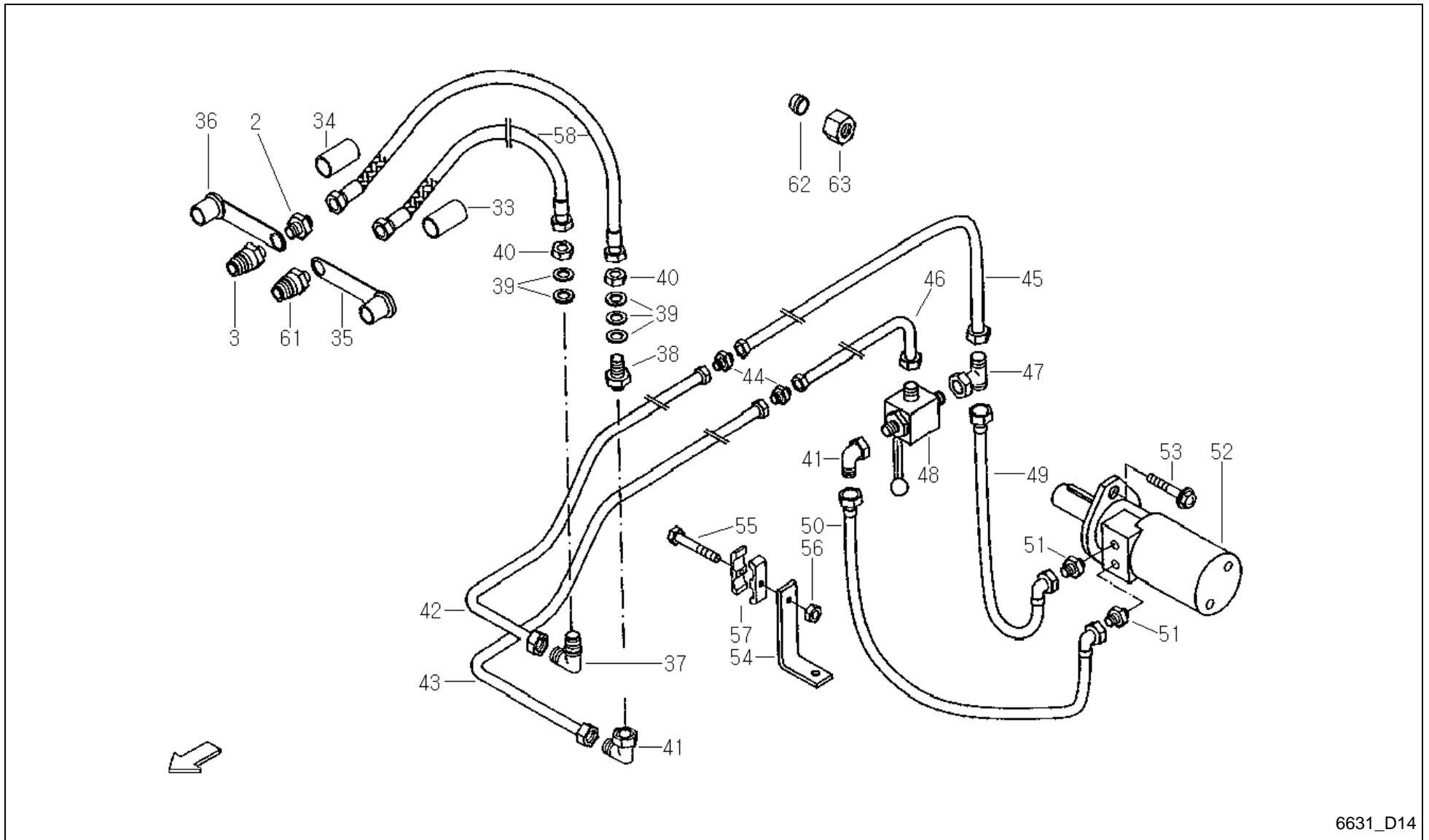

6631_D14

Feedex 390 / HYDR.SCRAPER FLOOR+TAILGATE



| PosNo. | Part No. | Qty. | Description | Remark |
|--------|------------|------|--------------------------------------|-------------------------|
| 2 | VF01397770 | 1 | CHECK VALVE | |
| 3 | VF16613435 | 1 | SAFETY PIN | |
| 33 | VF16515428 | 1 | SHRINK TUBE RED 25X50 | |
| 34 | VF16513948 | 1 | SHRINK TUBE YELLOW 25X50 | |
| 35 | VF01142006 | 1 | DUST CAP | |
| 36 | VF06571341 | 1 | DUST CAP BLACK 27MM DIAMETER | |
| 37 | VF01116758 | 1 | TWO-WAY CONNECTOR | |
| 38 | VF01133922 | 1 | NOZZLE AL15 D3910 GALV. | |
| 39 | VF06214306 | 5 | WASHER 23X38X2 GALV. HV200 | |
| 40 | VF01137633 | 2 | WHEEL NUT M22 X 1,5 DIN80705 A2C | |
| 41 | VF16613433 | 2 | ANGLE UNION | |
| 42 | VF16613439 | 1 | HYDR,PIPE | |
| 43 | VF16613441 | 1 | HYDR.PIPE | |
| 44 | VF01116710 | 2 | CONNECTING SLEEVE | |
| 45 | VF16613443 | 1 | HYDR.PIPE | |
| 46 | VF16613445 | 1 | HYDR.PIPE | |
| 47 | VF16613434 | 1 | T-CONNECTOR XET 15-L GALV. | |
| 48 | VF16613436 | 1 | ROOSTER | |
| 49 | VF16613446 | 1 | HYDR.HOSE | |
| 50 | VF16613447 | 1 | HYDR.HOSE | |
| 51 | VF06216836 | 2 | SOCKET XGE 15LR-ED CF | |
| 52 | VF16613240 | 1 | HYDR. MOTOR MF160 VORM. | 1663 0885 + 1661 3239 |
| 52.1 | VF16630888 | | DICHTSATZ FÜR TORQMOTOR MOTOR MF 165 | für Motor MF 165 |
| 52.2 | VF16630889 | | DICHTSATZ FÜR HYDR.MOTOR EPM 160CD | für Hydraulikmotor EPM |
| 52.3 | VF16630900 | | SEALING KIT HYDR. ENGINE | für Hydraulikmotor EPRM |
| 53 | VF06214156 | 2 | SCREW | |
| 54 | VF16613380 | 2 | BRACKET | |
| 55 | VF01122389 | 6 | HEX.HEAD SCREW | |
| 56 | VF01114357 | 6 | LOCK NUT | |
| 57 | VF06578035 | 12 | CLAMP | |
| 58 | VF16610873 | 2 | HYDR.HOSE | |
| 61 | VF06571330 | 1 | HOSE CONNECTION NW10, IG M 22X1,5 | |
| 62 | VF01116626 | | CUTTING RING D15L DIN 3861 ST A3C | |
| 63 | VF01116653 | | UNION NUT H3105-CL15-ST- GALV. | |

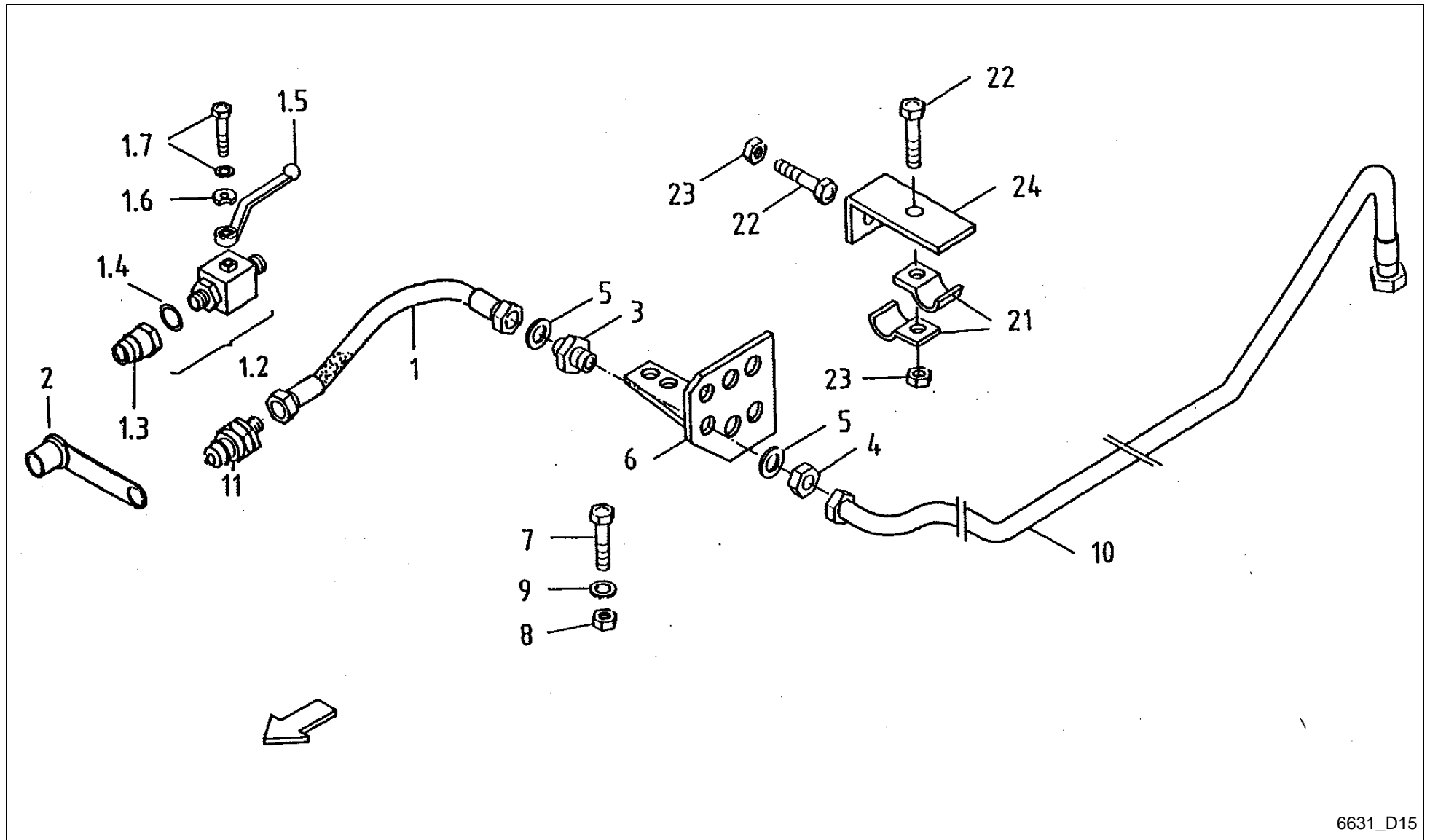

6631_D15



Feedex 390 / HYDR. INSTALLATION BASIC CONTENT

| PosNo. | Part No. | Qty. | Description | Remark |
|--------|------------|------|--|--------|
| 1 | VF06582530 | 1 | HYDR. HOSE 0BODN6X2500 DKOL-8L+DKOL-8L | |
| 1 | VF06582524 | 1 | CLUTCH HOSE | -450 |
| 1.2 | VF16604641 | 1 | BALL VALVE W. CONNECTOR NW10 | -450 |
| 1.3 | VF16604726 | 1 | SAFETY PIN FOR PISTE BALL VALVE 10L | -450 |
| 1.4 | VF16604727 | 1 | SEALING WASHER | -450 |
| 1.5 | VF16604728 | 1 | SHIFT LEVER | -450 |
| 1.6 | VF16604729 | 1 | SHIFT WASHER | -450 |
| 1.7 | VF16604730 | 1 | RIPP SCREW M 5X 8 | -450 |
| 2 | VF06571341 | 1 | DUST CAP BLACK 27MM DIAMETER | |
| 3 | VF01123941 | 1 | STRAIGHT CONNECTOR XSV 8-L CF | |
| 4 | VF01121824 | 1 | NUT M14X1,5 GM08L CF | |
| 5 | VF06214202 | 2 | WASHER 14X24X1,6 GALV. | |
| 6 | VF16518890 | 1 | PLATE | |
| 7 | VF01112418 | 2 | BOLT, SCREW | |
| 8 | VF06209768 | 2 | LOCK NUT | |
| 9 | VF01107103 | 4 | WASHER/DISC/PLATE | |
| 10 | VF16613449 | 1 | HYDR.PIPE | S D21 |
| 11 | VF16615171 | 1 | PLUG CONTACT DN 10 EXTE. THREAD M 14X1,5 | +451 |
| 21 | VF06216397 | 2 | FIXING CLIP | |
| 22 | VF01112264 | 2 | HEX. HEAD SCREW | |
| 23 | VF01114357 | 2 | LOCK NUT | |
| 24 | VF16613364 | 1 | BRACKET | |

Feedex 390 / HYDR. FOR REAR GATE

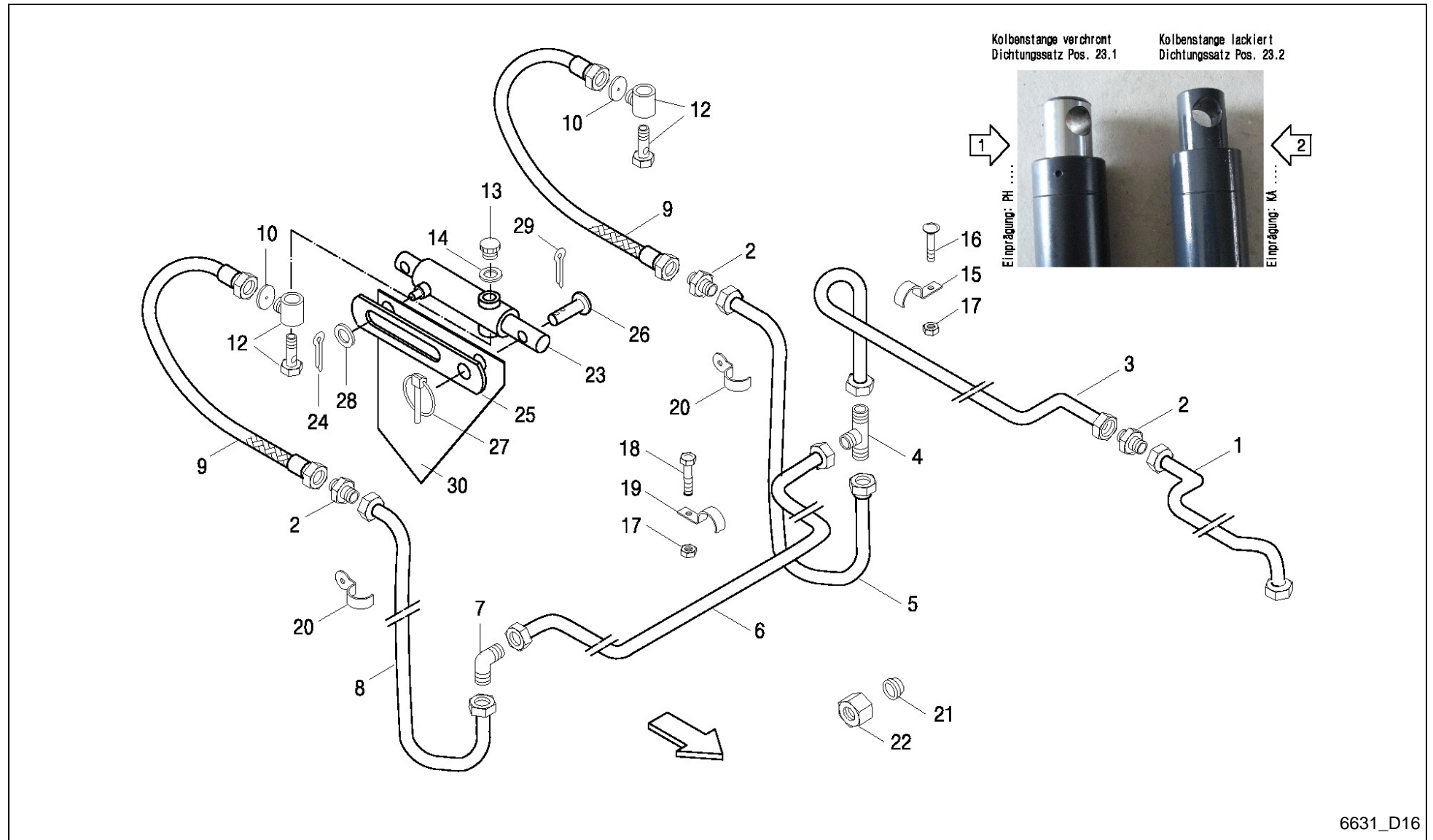

6631_D16



Feedex 390 / HYDR. FOR REAR GATE

| PosNo. | Part No. | Qty. | Description | Remark |
|--------|------------|------|--------------------------------|------------|
| 1 | VF16613313 | 1 | HYDR.PIPE | |
| 2 | VF01116705 | 2 | CONNECTING SLEEVE XG 8-L CF | |
| 3 | VF16613315 | 1 | HYDR. PIPE | |
| 4 | VF01116740 | 1 | NOZZLE XT 8-L GALV. | |
| 5 | VF16613319 | 1 | HYDR.PIPE | |
| 6 | VF16613317 | 1 | HYDR.PIPE | |
| 7 | VF01116731 | 1 | SOCKET D3905 L 8 W08LCFX | |
| 8 | VF16613321 | 1 | HYDR.PIPE | |
| 9 | VF16613311 | 2 | HYDR.HOSE | |
| 10 | VF06577567 | 2 | WASHER | |
| 12 | VF16631123 | 2 | UNION 2 PIECE | |
| 13 | VF01143104 | 2 | SCREW PLUG | |
| 14 | VF16611312 | 2 | SEALING RING | |
| 15 | VF06216397 | 6 | FIXING CLIP | |
| 16 | VF01142077 | 6 | SAUCER HEAD SCREW | |
| 17 | VF01114357 | 9 | LOCK NUT | |
| 18 | VF01123749 | 3 | HEX. HEAD SCREW | |
| 19 | VF06258500 | 3 | PIPE CLIP | |
| 20 | VF06216396 | 4 | HOSE CLIP | |
| 21 | VF01116622 | | CUTTING RING D08L DIN 3861-ST | |
| 22 | VF01127346 | | UNION NUT H3105-CL 8-ST A3C | |
| 23 | VF16630658 | 2 | HYDR. CYLINDER 30X300 | E 16515933 |
| 23.1 | VF16630657 | | SEALING SET | E 16516843 |
| 23.2 | A143501400 | | SEAL KIT | |
| 24 | VF01122072 | 2 | SPLIT PIN | |
| 25 | VF16515976 | 2 | LIFT LIMIT | |
| 26 | VF16515987 | 2 | PIN/BOLT/STUD | |
| 27 | VF16611321 | 2 | LYNCH PIN 4X27 DIN1 1023 GALV. | |
| 28 | VF01107121 | 2 | WASHER | |
| 29 | VF01106451 | 2 | SPLIT PIN | |
| 30 | VF16611382 | 2 | GUARD PLATE | |

Feedex 390 / HYDR. FOR PICK-UP

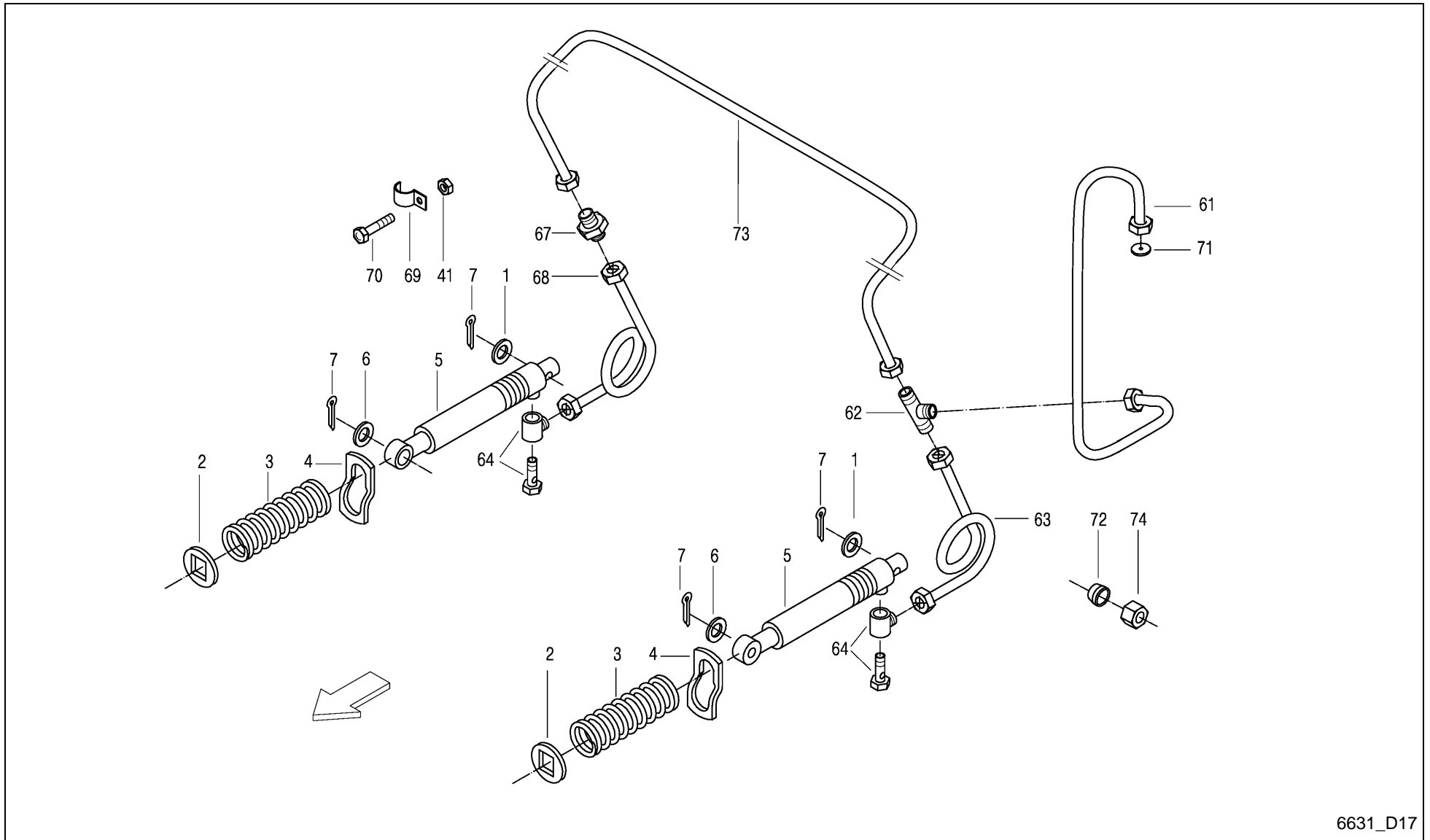

6631_D17



Feedex 390 / HYDR. FOR PICK-UP

| PosNo. | Part No. | Qty. | Description | Remark |
|--------|------------|------|-------------------------------|--------|
| 1 | KG01273861 | 2 | WASHER DIN7349 M14 A3C | |
| 2 | VF16519184 | 2 | WASHER/DISC/PLATE | |
| 3 | VF06215425 | 2 | COMPRESSION SPRING | |
| 4 | VF06576503 | 2 | CLIP | |
| 5 | VF16514629 | 2 | CYLINDER, HYDR. | |
| 5 | VF16504079 | | SEALING SET | |
| 6 | VF06214585 | 2 | WASHER | |
| 7 | VF01106451 | 4 | SPLIT PIN | |
| 41 | VF01114357 | 6 | LOCK NUT | |
| 61 | VF16517194 | 1 | HYDR.PIPE | S D21 |
| 62 | VF01116740 | 1 | NOZZLE XT 8-L GALV. | |
| 63 | VF06577864 | 1 | HYDR.PIPE | |
| 64 | VF16631123 | 2 | UNION 2 PIECE | |
| 68 | VF16613306 | 1 | HYDR.HOSE | |
| 69 | VF06216397 | 6 | FIXING CLIP | |
| 70 | VF01112264 | 6 | HEX. HEAD SCREW | |
| 71 | VF06581181 | 1 | RESTRICTOR 1,0 MM D8,0X1 | |
| 72 | VF01116622 | | CUTTING RING D08L DIN 3861-ST | |
| 73 | VF16613325 | 1 | HYDR.HOSE | |
| 74 | VF01127346 | | UNION NUT H3105-CL 8-ST A3C | |

Feedex 390 / HYDR. FOR DRY FORAGE SUPERST.

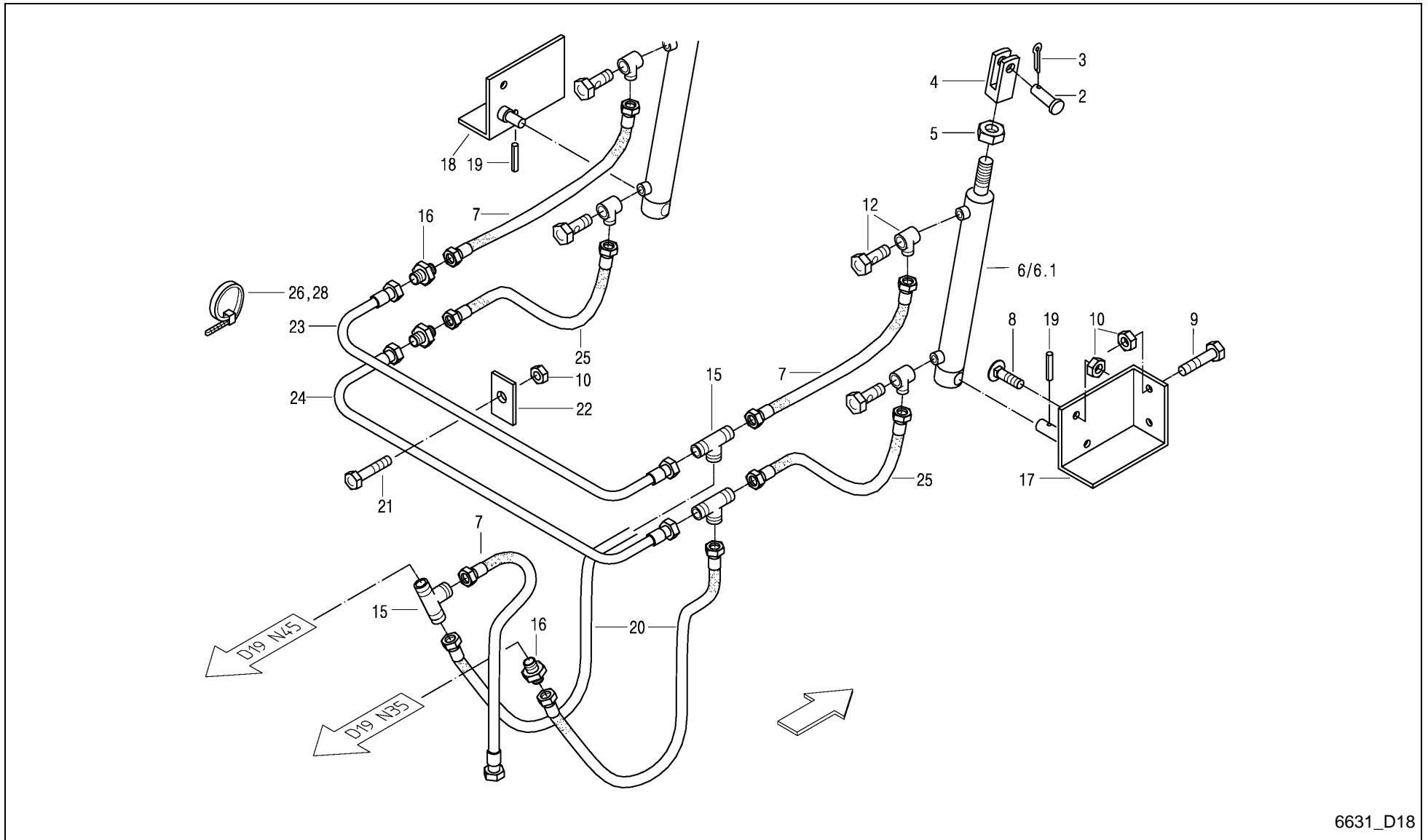

6631_D18

Feedex 390 / HYDR. FOR DRY FORAGE SUPERST.



| PosNo. | Part No. | Qty. | Description | Remark |
|--------|------------|------|---------------------------------|--------|
| 1 | VF01116622 | | CUTTING RING D08L DIN 3861-ST | |
| 2 | VF06210014 | 2 | PIN | |
| 3 | VF01106447 | 2 | SPLIT PIN | |
| 4 | VF06578611 | 2 | CLEVIS | |
| 5 | VF01131116 | 2 | HEX.NUT | |
| 6 | VF06577987 | 2 | LIFT CYLINDER | |
| 6 | VF16512812 | 1 | SEALING SET | |
| 7 | VF16613246 | 3 | HYDR. HOSE 6X670 | S D21 |
| 8 | VF01141006 | 4 | TRUSS-HEAD SCR. M8X16 109 GALV. | |
| 9 | VF01112322 | 4 | HEX. HEAD SCREW | |
| 10 | VF01104944 | 11 | NY LOCK NUT 8A3CD985 | |
| 12 | VF16631123 | 4 | UNION 2 PIECE | |
| 14 | VF01127346 | | UNION NUT H3105-CL 8-ST A3C | |
| 15 | VF01116740 | 3 | NOZZLE XT 8-L GALV. | |
| 16 | VF01116705 | 3 | CONNECTING SLEEVE XG 8-L CF | |
| 17 | VF06578608 | 1 | BRACKET/CONSOLE | |
| 18 | VF06578609 | 1 | BRACKET/CONSOLE | |
| 19 | VF01157344 | 2 | DOWEL PIN | |
| 20 | VF16610781 | 2 | HYDR.HOSE | |
| 21 | VF01100233 | 3 | HEX.BOLT | |
| 22 | VF06555222 | 3 | CONNECTING PLATE | |
| 23 | VF06578650 | 1 | HYDR.PIPE | |
| 24 | VF06578651 | 1 | HYDR.PIPE | |
| 25 | VF06576507 | 2 | HYDR.HOSE | |
| 26 | VF06216480 | 2 | CABLE TIE 368X4,8 SW SNX 3-100 | |
| 28 | VF06216479 | 9 | CABLE TIE 150X3,6 SW SNX 2-35 | |

Feedex 390 / HYDR. FOR DRY FORAGE SUPERST.

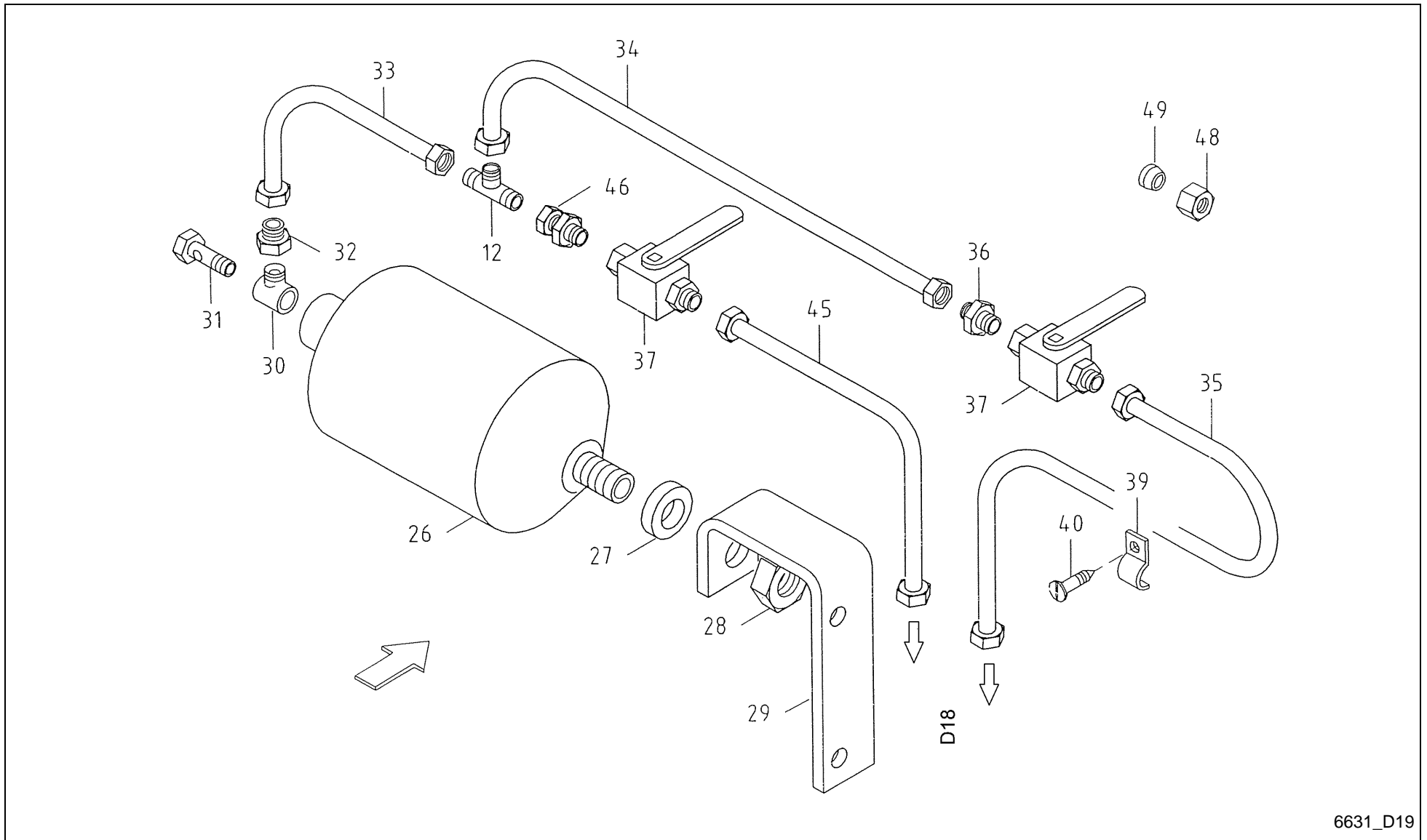

6631_D19

Feedex 390 / HYDR. FOR DRY FORAGE SUPERST.



| PosNo. | Part No. | Qty. | Description | Remark |
|--------|------------|------|----------------------------------|--------|
| 12 | VF01116740 | 1 | NOZZLE XT 8-L GALV. | |
| 26 | VF06584800 | 1 | HYDR.ACCUMULATOR | |
| 27 | VF06578645 | 1 | RING | |
| 28 | VF06209580 | 1 | NUT, HEX | |
| 29 | VF16611420 | 1 | RETAINER | |
| 30 | VF01167953 | 1 | UNION | |
| 31 | VF01167956 | 1 | HOLLOW BOLT | |
| 32 | VF01173639 | 1 | REDUCER INSERT | |
| 33 | VF16614901 | 1 | HYDR.PIPE | |
| 34 | VF16613495 | 1 | HYDR. PIPE | |
| 35 | VF16611423 | 1 | HYDR. PIPE | |
| 36 | VF01141838 | 1 | SCR.-IN FITTING XGE08LR GALV. | |
| 37 | VF01141391 | 2 | VALVE ASSY, SHUT-OFF | |
| 39 | VF06216397 | 1 | FIXING CLIP | |
| 40 | VF16631049 | 1 | DRILLING SCREW 6.3X19 D7504 | |
| 45 | VF16613497 | 1 | HYDR. PIPE | |
| 46 | VF06217046 | 1 | SCREW-IN FITTING EVGE08LR-ED A3C | |
| 48 | VF01127346 | | UNION NUT H3105-CL 8-ST A3C | |
| 49 | VF01116622 | | CUTTING RING D08L DIN 3861-ST | |

Feedex 390 / HYDR. FOR CRANKED DRAWBAR

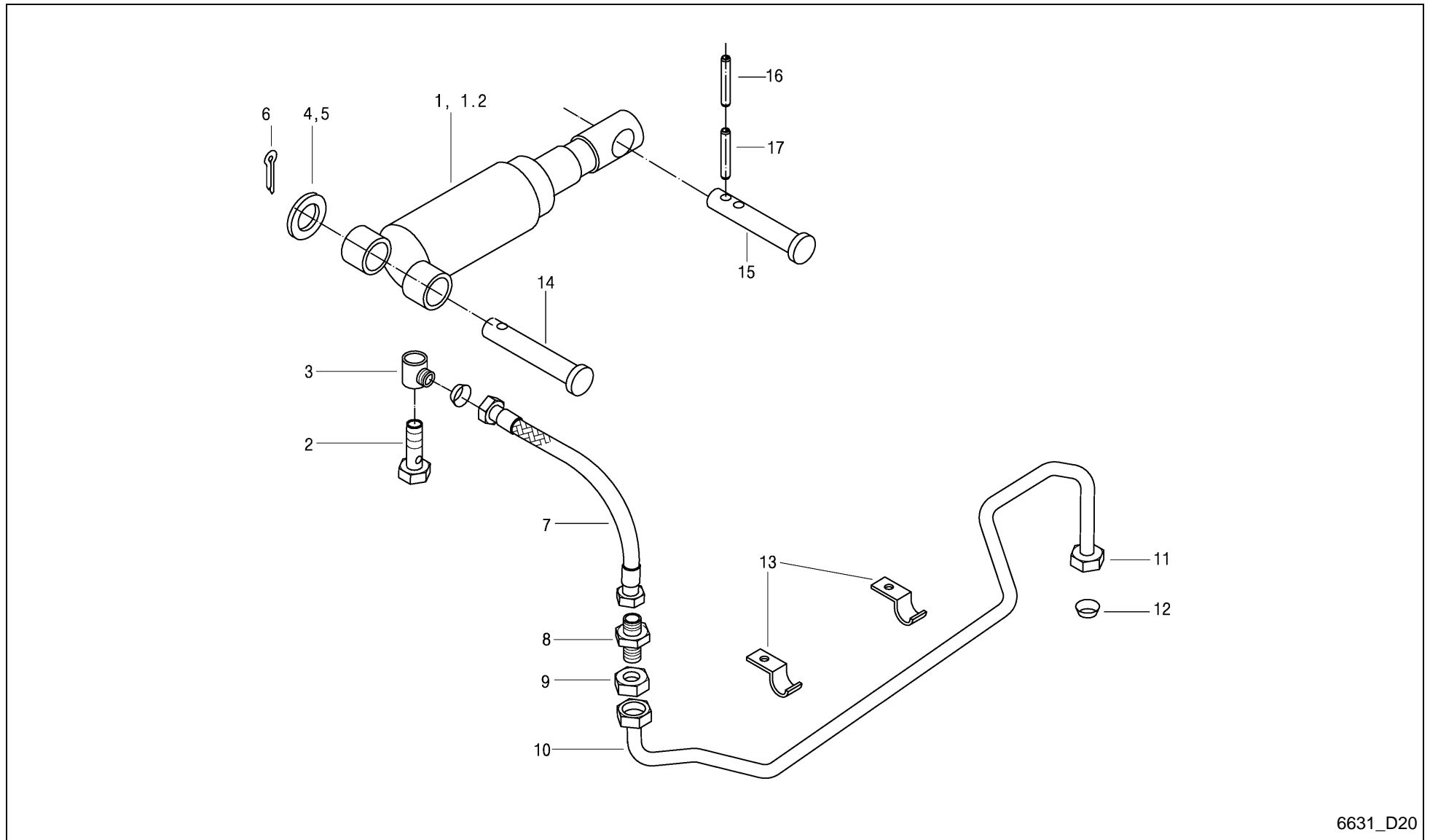

6631_D20



Feedex 390 / HYDR. FOR CRANKED DRAWBAR

| PosNo. | Part No. | Qty. | Description | Remark |
|--------|------------|------|--|---------------------|
| 1 | VF16517146 | 1 | HYDRAULIC CYLINDER | |
| 1.1 | VF16511004 | | SEALING SET | X 1 |
| 1.2 | VF16630158 | 1 | HYDRAULIC CYLINDER | H.u.P.Dippoldiswald |
| 1.3 | VF16630159 | 1 | SEALING SET | X 1.2 |
| 2 | VF01141296 | 1 | HOLLOW BOLT | |
| 3 | VF01141295 | 1 | UNION | |
| 4 | VF06214237 | 1 | WASHER | |
| 5 | VF06214238 | 1 | WASHER 34X50X5 A2C DIN 1441 | |
| 6 | VF01106500 | 1 | SPLIT PIN 8X50DIN94 GALV. | |
| 7 | VF01142641 | 1 | HYDR. HOSE 0BODN6X 800 DKOL-8L+DKOL-8L | |
| 8 | VF01123941 | 1 | STRAIGHT CONNECTOR XSV 8-L CF | |
| 9 | VF01121824 | 1 | NUT M14X1,5 GM08L CF | |
| 10 | VF16517197 | 1 | HYDR.PIPE | S D21 |
| 11 | VF01127346 | | UNION NUT H3105-CL 8-ST A3C | |
| 12 | VF01116622 | | CUTTING RING D08L DIN 3861-ST | |
| 13 | VF06216397 | 2 | FIXING CLIP | |
| 14 | VF01397555 | 1 | PIN/BOLT/STUD | |
| 15 | VF16515159 | 1 | PIN/BOLT/STUD | S F09 |
| 16 | VF01136930 | 1 | DOWEL PIN | |
| 17 | VF01157345 | 1 | DOWEL PIN | |

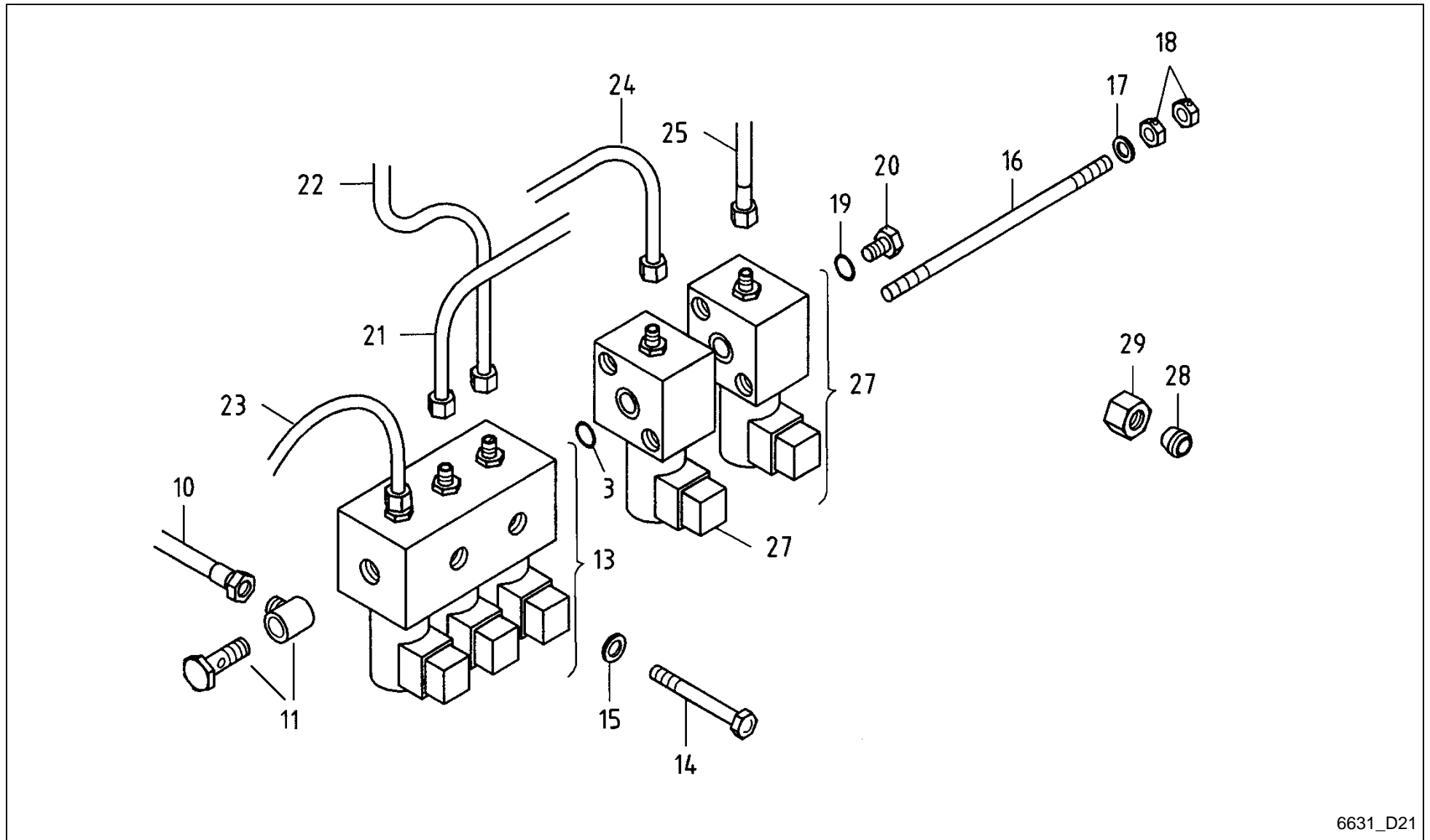

6631_D21

Feedex 390 / HYDR. STEERING



| PosNo. | Part No. | Qty. | Description | Remark |
|--------|------------|------|-----------------------------------|--------|
| 3 | VF01169581 | 1 | O-RING | |
| 10 | VF16613449 | 1 | HYDR.PIPE | S D15 |
| 11 | VF16631123 | 1 | UNION 2 PIECE | |
| 13 | VF16516558 | 1 | VALVE BLOCK | |
| 14 | VF01111168 | 2 | HEX. HEAD SCREW | |
| 15 | VF01107163 | 2 | WASHER | |
| 16 | VF16610913 | 2 | THREADED PIN | |
| 17 | VF01143103 | 2 | WASHER/DISC/PLATE | |
| 18 | VF01112824 | 4 | HEX. NUT | |
| 19 | VF01118675 | 1 | SEAL RING | |
| 20 | VF01143104 | 1 | SCREW PLUG | |
| 21 | VF16613313 | 1 | HYDR.PIPE | S D16 |
| 22 | VF16517193 | 1 | HYDR.PIPE | S D22 |
| 23 | VF16517194 | 1 | HYDR.PIPE | S D17 |
| 24 | VF16517197 | 1 | HYDR.PIPE | S D20 |
| 25 | VF16613246 | 1 | HYDR. HOSE 6X670 | S D18 |
| 27 | VF16631291 | 2 | VALVE BLOCK WITH MANUAL EMERGENCY | |
| 28 | VF01116622 | | CUTTING RING D08L DIN 3861-ST | |
| 29 | VF01127346 | | UNION NUT H3105-CL 8-ST A3C | |

Feedex 390 / HYDRAULIC FOR CONVEYOR

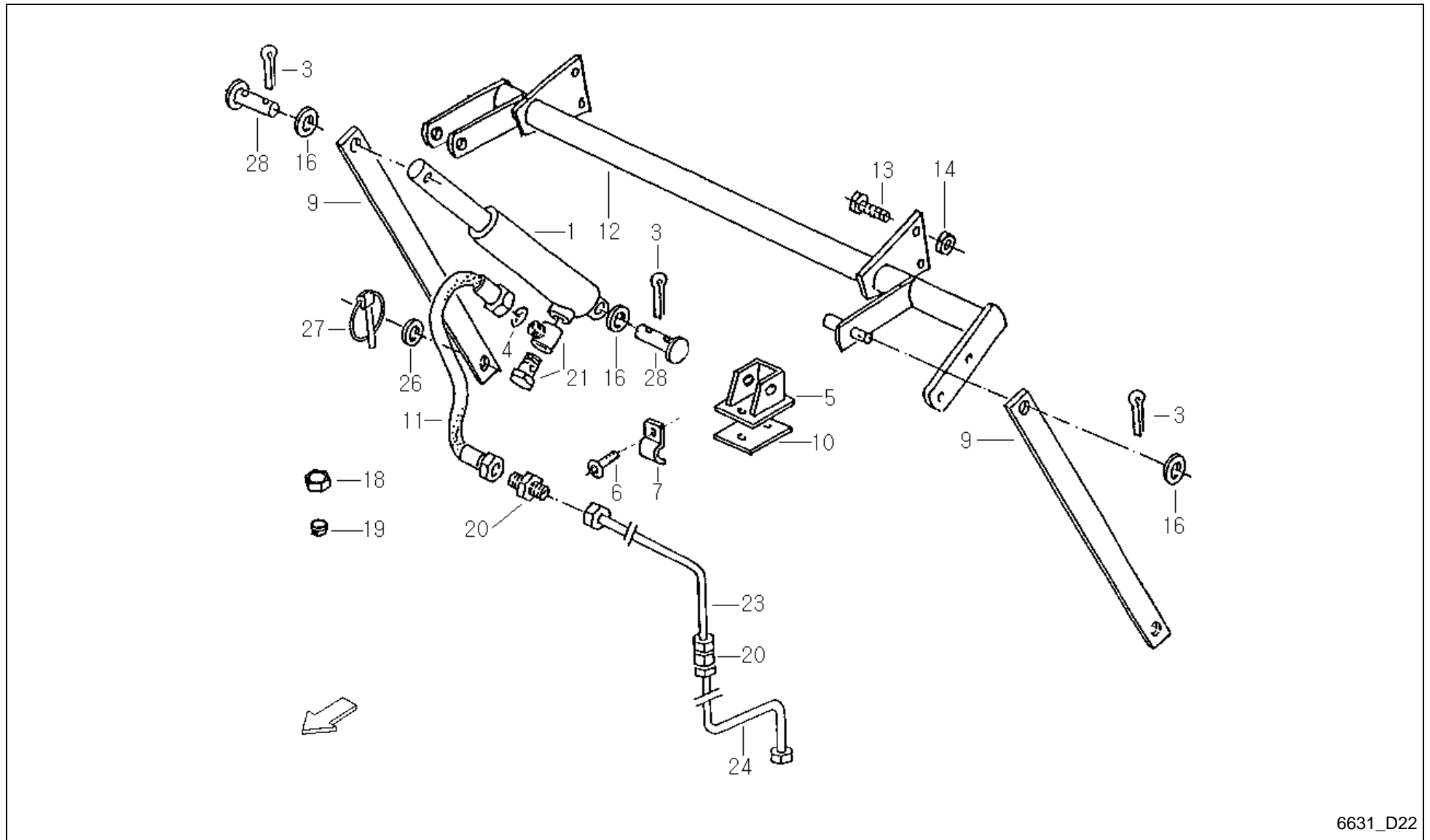

6631_D22

Feedex 390 / HYDRAULIC FOR CONVEYOR



| PosNo. | Part No. | Qty. | Description | Remark |
|--------|------------|------|--|---------|
| 1 | VF06587590 | 1 | HYDR.CYLINDER | |
| 1.1 | VF06286217 | | SEALING SET | |
| 3 | VF01106451 | 3 | SPLIT PIN | |
| 4 | VF06581181 | 1 | RESTRICTOR 1,0 MM D8,0X1 | |
| 5 | VF06571018 | 1 | BRACKET | |
| 6 | VF16631049 | 3 | DRILLING SCREW 6.3X19 D7504 | +A 2006 |
| 7 | VF06216397 | 3 | FIXING CLIP | |
| 9 | VF06577584 | 2 | PULL ROD | |
| 10 | VF06578830 | 1 | SHIM | |
| 11 | VF06571331 | 1 | HYDR. HOSE 0BODN6X 600 DKOL-8L+DKOL-8L | |
| 12 | VF06577469 | 1 | TUBE | |
| 13 | VF01103341 | 4 | HEX.HEAD SCREW | |
| 14 | VF06209778 | 4 | LOCK NUT | |
| 16 | VF06214217 | 3 | WASHER 17X28X3DIN1441 GALV. | |
| 18 | VF01127346 | | UNION NUT H3105-CL 8-ST A3C | |
| 19 | VF01116622 | | CUTTING RING D08L DIN 3861-ST | |
| 20 | VF01116705 | 2 | CONNECTING SLEEVE XG 8-L CF | |
| 21 | VF16631123 | 1 | UNION 2 PIECE | |
| 23 | VF06579491 | 1 | HYDR.PIPE | |
| 24 | VF16517193 | 1 | HYDR.PIPE | S D21 |
| 26 | VF06214226 | 2 | WASHER | |
| 27 | VF01126332 | 2 | DOWEL PIN | |
| 28 | VF01139468 | 2 | PIN | |

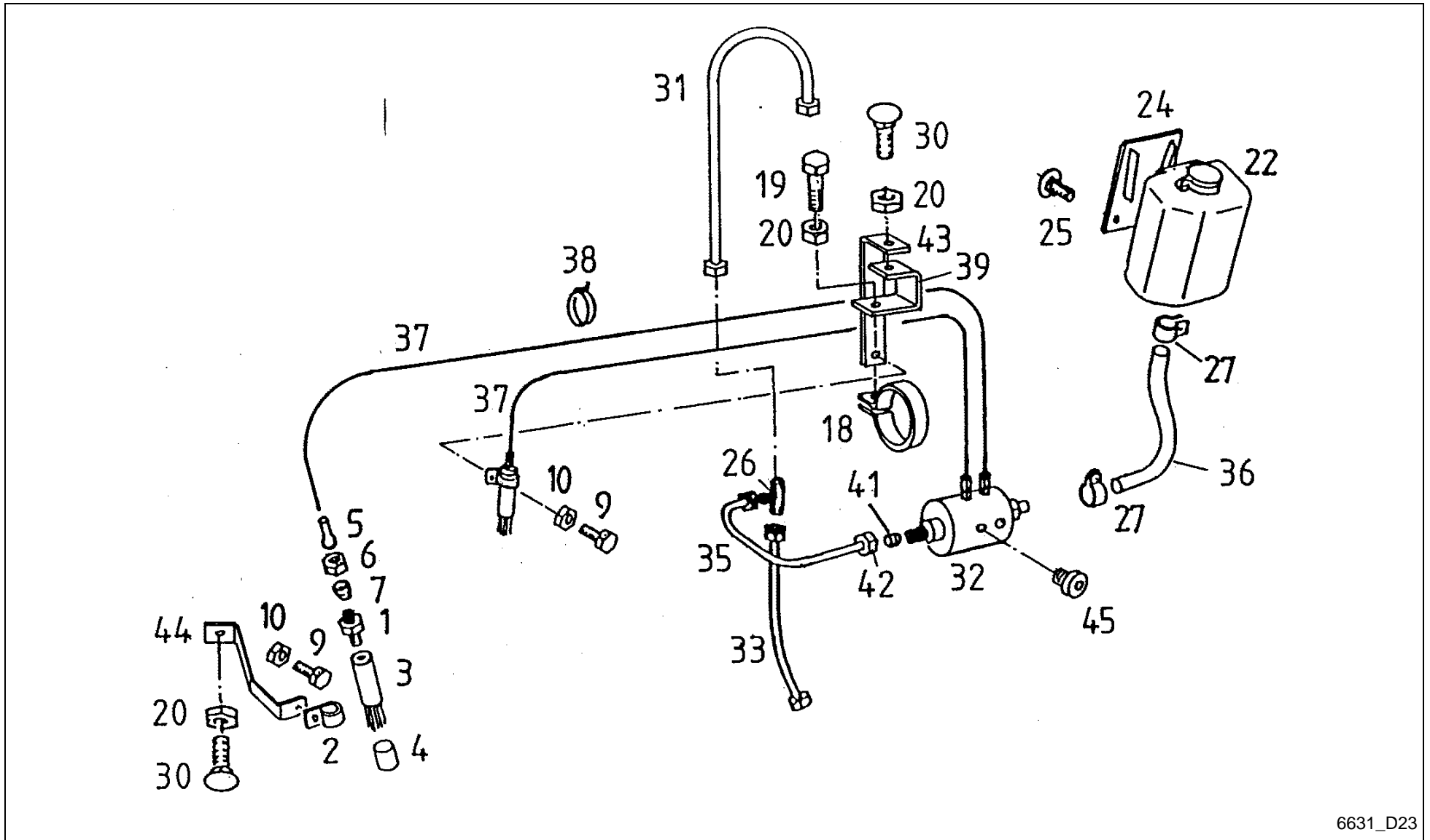

6631_D23



Feedex 390 / LUBE SYSTEM

| PosNo. | Part No. | Qty. | Description | Remark |
|--------|------------|------|---------------------------------|--------|
| 1 | VF06216815 | 2 | NIPPLE | |
| 2 | VF01211882 | 2 | PIPE CLIP RSGU1 15X15 | |
| 3 | VF06551690 | 2 | BRUSH | |
| 4 | VF01141235 | 2 | INSULATING HOSE | |
| 5 | VF01177316 | 4 | STIFFENING SLEEVE | |
| 6 | VF06216773 | 4 | CAP NUT | |
| 7 | VF01103117 | 4 | CUTTING RING | |
| 9 | VF01103316 | 2 | HEX. HEAD SCREW | |
| 10 | VF01114357 | 2 | LOCK NUT | |
| 18 | VF01143083 | 1 | PIPE CLIP, 48,55 DIN 71555 RS | |
| 19 | VF01112341 | 1 | HEX. HEAD SCREW | |
| 20 | VF01104944 | 3 | NY LOCK NUT 8A3CD985 | |
| 22 | VF06551694 | 1 | TANK | |
| 24 | VF06575213 | 1 | RETAINER | |
| 25 | VF01397598 | 2 | SELF-TAPPING SCREW | |
| 26 | VF01116740 | 1 | NOZZLE XT 8-L GALV. | |
| 27 | VF01128266 | 2 | HOSE CLIP | |
| 30 | VF01142565 | 2 | TRUSS-HEAD SCR. M8X20 109 GALV. | |
| 31 | VF16515591 | 1 | HYDR.PIPE | |
| 32 | VF16611359 | 1 | OIL PUMP | |
| 33 | VF16515593 | 1 | HYDR.PIPE | |
| 35 | VF16611240 | 1 | HYDR.PIPE | |
| 36 | VF16611242 | 1 | HOSE | |
| 37 | VF06554451 | 2 | PIPE | |
| 38 | VF06216479 | 6 | CABLE TIE 150X3,6 SW SNX 2-35 | |
| 39 | VF16611241 | 1 | RETAINER | |
| 41 | VF01116622 | | CUTTING RING D08L DIN 3861-ST | |
| 42 | VF01127346 | | UNION NUT H3105-CL 8-ST A3C | |
| 43 | VF06575216 | 1 | ANGLE PLATE | |
| 44 | VF06575217 | 1 | RETAINER | |
| 45 | VF16611248 | 6 | BLANK PLUG | |

Feedex 390 / LUBE SYSTEM DRUM WITH 4 RAKES

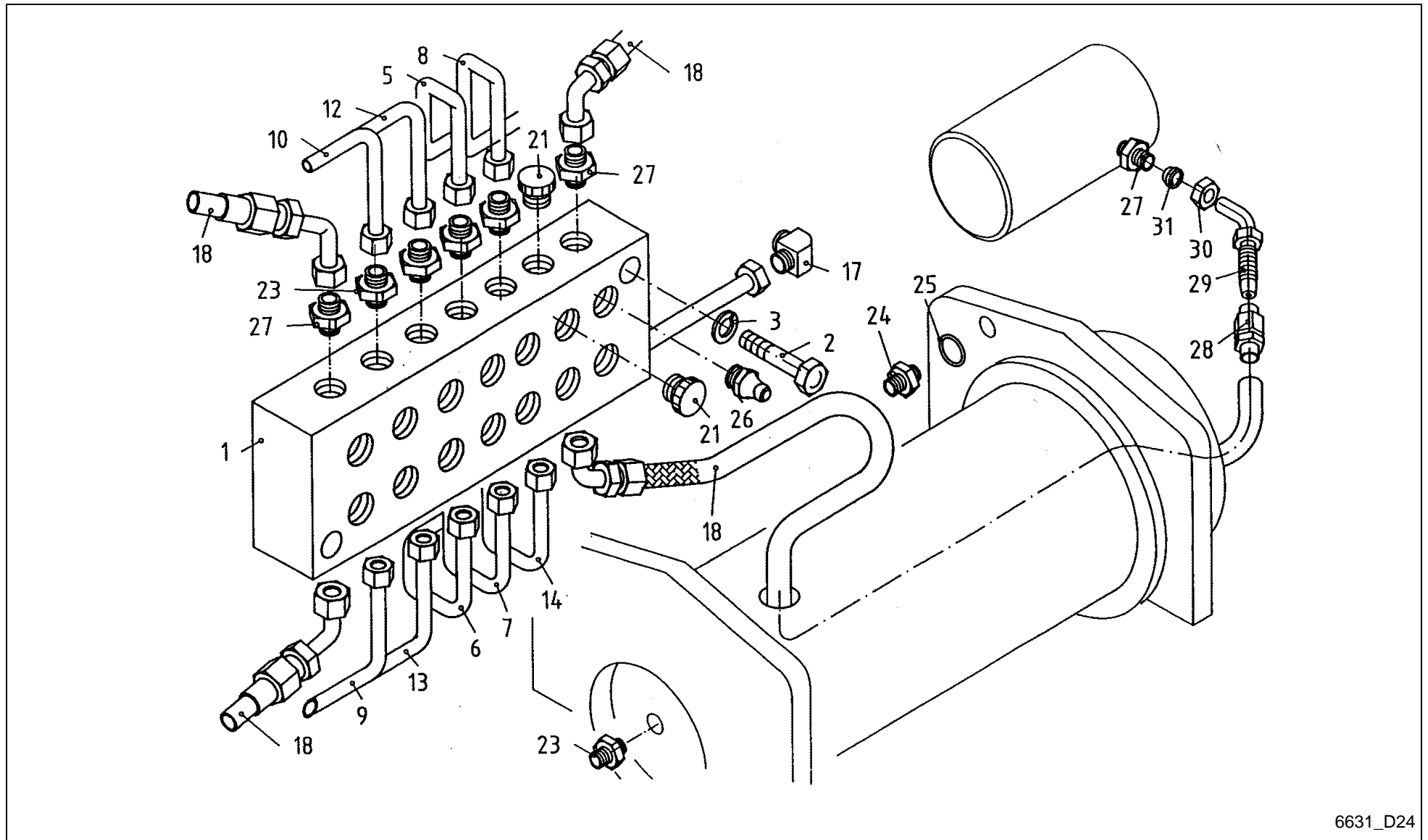

6631_D24

Feedex 390 / LUBE SYSTEM DRUM WITH 4 RAKES



| PosNo. | Part No. | Qty. | Description | Remark |
|--------|------------|------|------------------------------------|---------------|
| 1 | VF16516677 | 1 | STRIP | |
| 2 | VF01122389 | 2 | HEX.HEAD SCREW | |
| 3 | VF01102797 | 2 | SPRING WASHER | |
| 5 | VF16516696 | 1 | LUBE TUBE | RECHENLAGER |
| 6 | VF16516699 | 1 | LUBE TUBE | RECHENLAGER |
| 7 | VF16516700 | 1 | LUBE TUBE | RECHENLAGER |
| 8 | VF16516701 | 1 | LUBE TUBE | RECHENLAGER |
| 9 | VF16516702 | 1 | LUBE TUBE | FLANSCHZAPFEN |
| 10 | VF16516705 | 1 | LUBE TUBE | FLANSCHZAPFEN |
| 12 | VF16516706 | 1 | LUBE TUBE | FLANSCHZAPFEN |
| 13 | VF16516707 | 1 | LUBE TUBE | FLANSCHZAPFEN |
| 14 | VF16516708 | 1 | LUBE TUBE | TROMMELLAGER |
| 17 | VF06216854 | 1 | ANGULAR UNION | |
| 18 | VF16610926 | 4 | LUBE HOSE | |
| 21 | VF06216527 | 2 | PROTECTING PLUG | |
| 23 | VF06216815 | 14 | NIPPLE | |
| 24 | VF01397760 | 4 | SOCKET/ADAPTER | |
| 25 | VF01163589 | 4 | O-RING | |
| 26 | VF01120693 | 13 | GREASE FITTING H1 AM 8X1 DIN 71412 | |
| 27 | VF01397933 | 8 | SOCKET/ADAPTER | |
| 28 | VF16516717 | 4 | SCREW SLEEVE | |
| 29 | VF16518135 | 4 | PIPE SOCKET | |
| 30 | VF01100982 | 4 | UNION NUT | |
| 31 | VF01292484 | 4 | SEALING | |

Feedex 390 / LUBE SYSTEM DRUM WITH 6 RAKES

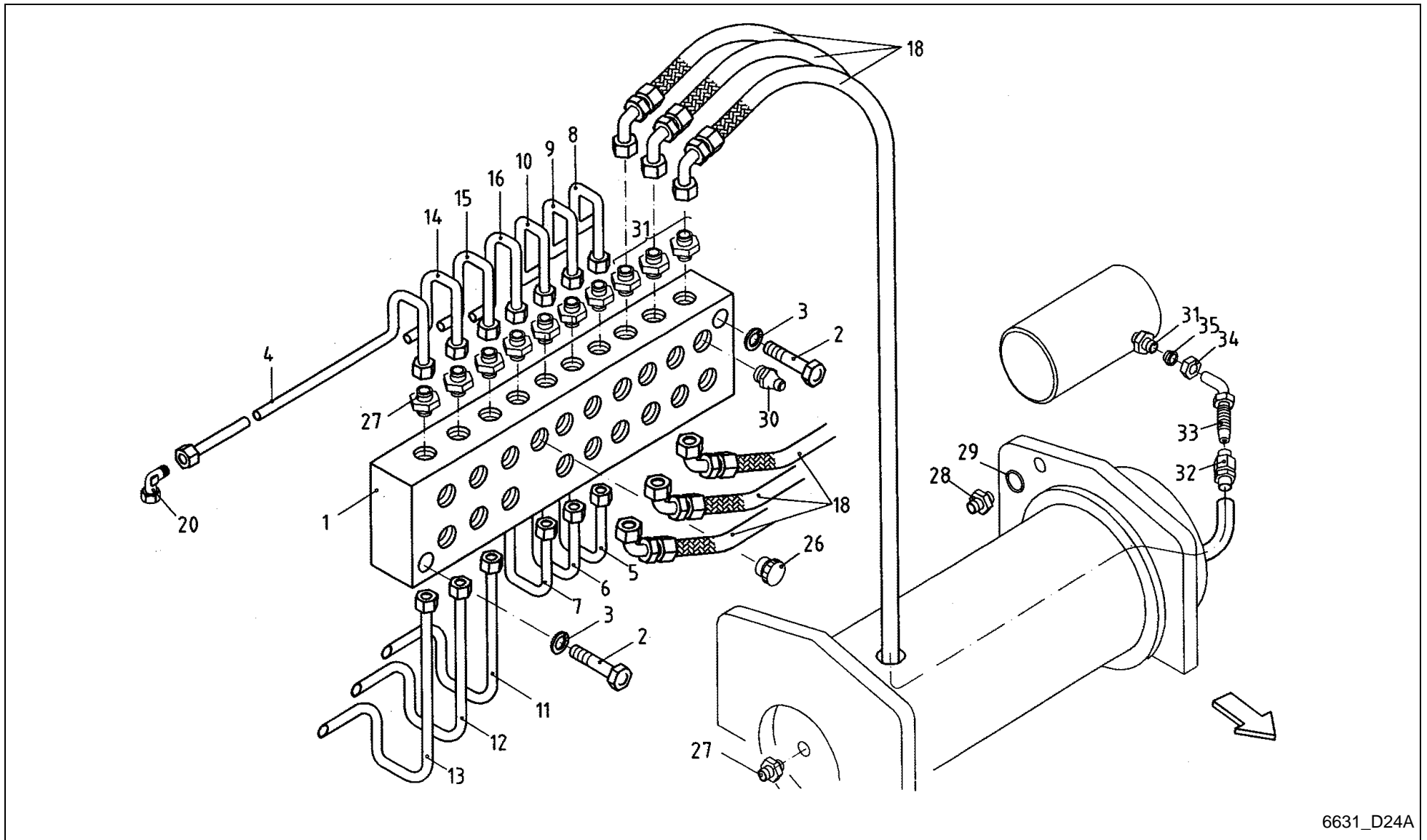

6631_D24A

Feedex 390 / LUBE SYSTEM DRUM WITH 6 RAKES



| PosNo. | Part No. | Qty. | Description | Remark |
|--------|------------|------|------------------------------------|--------|
| 1 | VF16630171 | 1 | RAIL | |
| 2 | VF01122389 | 2 | HEX.HEAD SCREW | |
| 3 | VF01102797 | 2 | SPRING WASHER | |
| 4 | VF16630172 | 1 | LUBRICATION TUBE 1 | |
| 5 | VF16630174 | 1 | LUBRICATION TUBE 2 | |
| 6 | VF16630176 | 1 | LUBRICATION TUBE 3 | |
| 7 | VF16630178 | 1 | LUBRICATION TUBE 4 | |
| 8 | VF16630180 | 1 | LUBRICATION TUBE 5 | |
| 9 | VF16630182 | 1 | LUBRICATION TUBE 6 | |
| 10 | VF16630184 | 1 | LUBRICATION TUBE 7 | |
| 11 | VF16630186 | 1 | LUBRICATION TUBE 8 | |
| 12 | VF16630188 | 1 | LUBRICATION TUBE 9 | |
| 13 | VF16630190 | 1 | LUBRICATION TUBE 10 | |
| 14 | VF16630192 | 1 | LUBRICATION TUBE 11 | |
| 15 | VF16630194 | 1 | LUBRICATION TUBE 12 | |
| 16 | VF16630196 | 1 | LUBRICATION TUBE 13 | |
| 18 | VF16630200 | 6 | LUBRICATION HOSE 2 | |
| 20 | VF06216854 | 1 | ANGULAR UNION | |
| 26 | VF06216527 | | PROTECTING PLUG | |
| 27 | VF06216815 | 19 | NIPPLE | |
| 28 | VF01397760 | 6 | SOCKET/ADAPTER | |
| 29 | VF01163589 | 6 | O-RING | |
| 30 | VF01120693 | 19 | GREASE FITTING H1 AM 8X1 DIN 71412 | |
| 31 | VF01397933 | 12 | SOCKET/ADAPTER | |
| 32 | VF16516717 | 6 | SCREW SLEEVE | |
| 33 | VF16518135 | 6 | PIPE SOCKET | |
| 34 | VF01100982 | 6 | UNION NUT | |
| 35 | VF01292484 | 6 | SEALING | |

Feedex 390 / LUBE SYSTEM DRUM WITH 5 RAKES

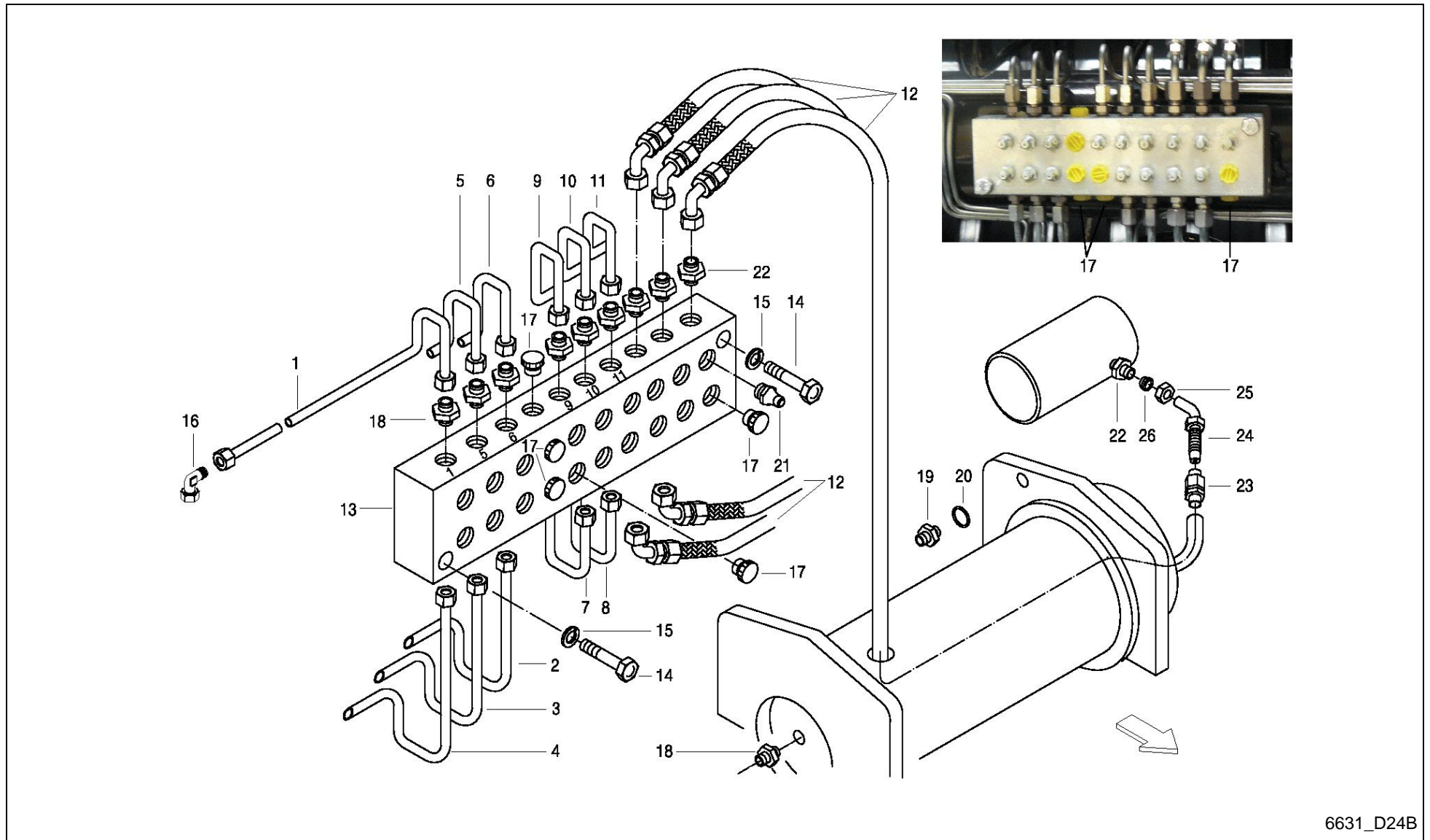

6631_D24B



Feedex 390 / LUBE SYSTEM DRUM WITH 5 RAKES

| PosNo. | Part No. | Qty. | Description | Remark |
|--------|------------|------|------------------------------------|--------|
| 1 | A143012000 | 1 | LUBRICATION TUBE 1 | |
| 2 | A143012100 | 1 | LUBRICATION TUBE 2 | |
| 3 | A143012200 | 1 | LUBRICATION TUBE 3 | |
| 4 | A143012300 | 1 | LUBRICATION TUBE 4 | |
| 5 | A143012400 | 1 | LUBRICATION TUBE 5 | |
| 6 | A143012500 | 1 | LUBRICATION TUBE 6 | |
| 7 | A143012600 | 1 | LUBRICATION TUBE 7 | |
| 8 | A143012700 | 1 | LUBRICATION TUBE 8 | |
| 9 | A143012800 | 1 | LUBRICATION TUBE 9 | |
| 10 | A143012900 | 1 | LUBRICATION TUBE 10 | |
| 11 | A143013000 | 1 | LUBRICATION TUBE 11 | |
| 12 | A143013100 | 5 | LUBRICATION HOSE | |
| 13 | VF16630171 | 1 | RAIL | |
| 14 | VF01122389 | 2 | HEX.HEAD SCREW | |
| 15 | VF01102797 | 2 | SPRING WASHER | |
| 16 | VF06216854 | 1 | ANGULAR UNION | |
| 17 | VF06216527 | 8 | PROTECTING PLUG | |
| 18 | VF06216815 | 19 | NIPPLE | |
| 19 | VF01397760 | 6 | SOCKET/ADAPTER | |
| 20 | VF01163589 | 6 | O-RING | |
| 21 | VF01120693 | 19 | GREASE FITTING H1 AM 8X1 DIN 71412 | |
| 22 | VF01397933 | 12 | SOCKET/ADAPTER | |
| 23 | VF16516717 | 5 | SCREW SLEEVE | |
| 24 | VF16518135 | 5 | PIPE SOCKET | |
| 25 | VF01100982 | 5 | UNION NUT | |
| 26 | VF01292484 | 5 | SEALING | |

Feedex 390 / GREEN FODDER SUPERSTRUCTURE SUPPORTS

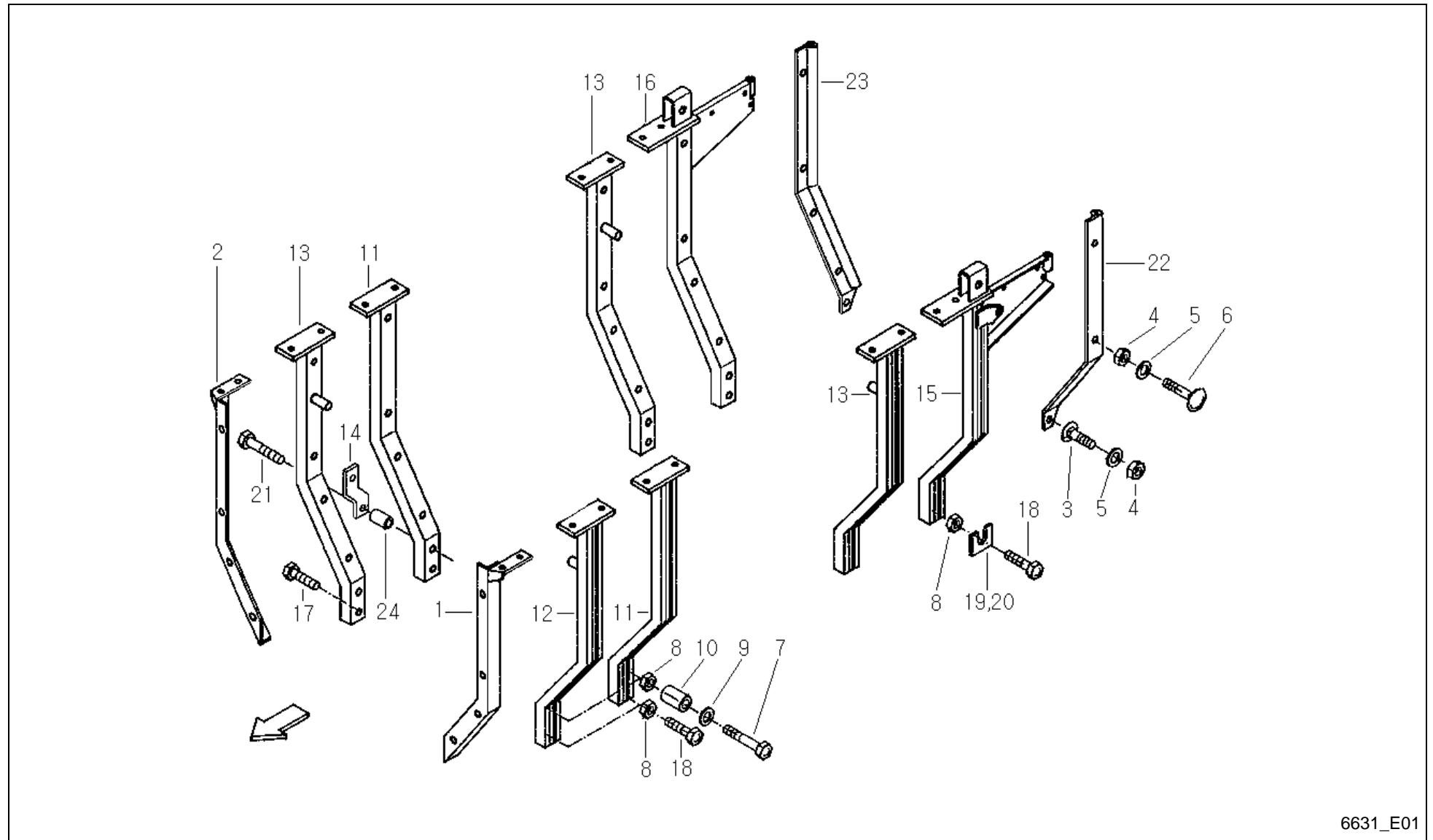

6631_E01

Feedex 390 / GREEN FODDER SUPERSTRUCTURE SUPPORTS



| PosNo. | Part No. | Qty. | Description | Remark |
|--------|------------|------|--|--------|
| 1 | VF06577238 | 1 | ECKPROFIL LI. GSW . | |
| 2 | VF06577240 | 1 | ECKPROFIL RE. GSW. | |
| 3 | VF06207534 | 2 | SCREW | |
| 4 | VF01104944 | 20 | NY LOCK NUT 8A3CD985 | |
| 5 | VF06214192 | 20 | WASHER 8,4X25X3 GALV. | |
| 6 | VF06207535 | 14 | OVAL HEADED BOLT | |
| 7 | VF06209249 | 4 | SCREW M12X80 D931 10.9 A3CDIN267-27 COAT | |
| 8 | VF06209778 | 26 | LOCK NUT | |
| 9 | VF06214207 | 4 | WASHER | |
| 10 | VF06581494 | 4 | SPACER TUBE | |
| 11 | VF06577097 | 6 | SUPPORT | |
| 12 | VF06577242 | 1 | SUPPORT | |
| 13 | VF06577095 | 3 | SUPPORT | |
| 14 | VF16511577 | 6 | CONNECTING PLATE | |
| 15 | VF16515902 | 1 | SUPPORT | |
| 16 | VF16515904 | 1 | SUPPORT | |
| 17 | VF06277504 | 1 | HEX. HEAD SCREW | |
| 18 | VF01102701 | 19 | HEX HEAD SCREW | |
| 19 | VF06577562 | 2 | SHIM | |
| 20 | VF06577563 | 2 | SHIM | |
| 21 | VF01139722 | 6 | HEX.BOLT | |
| 22 | VF16515926 | 1 | CROSS BAR | |
| 23 | VF16515927 | 1 | CROSS BAR | |
| 24 | VF16613377 | 1 | SPACING TUBE | |

Feedex 390 / GREEN FODDER SUPERSTRUCTURE - SIDE PANELS (-A 2013)

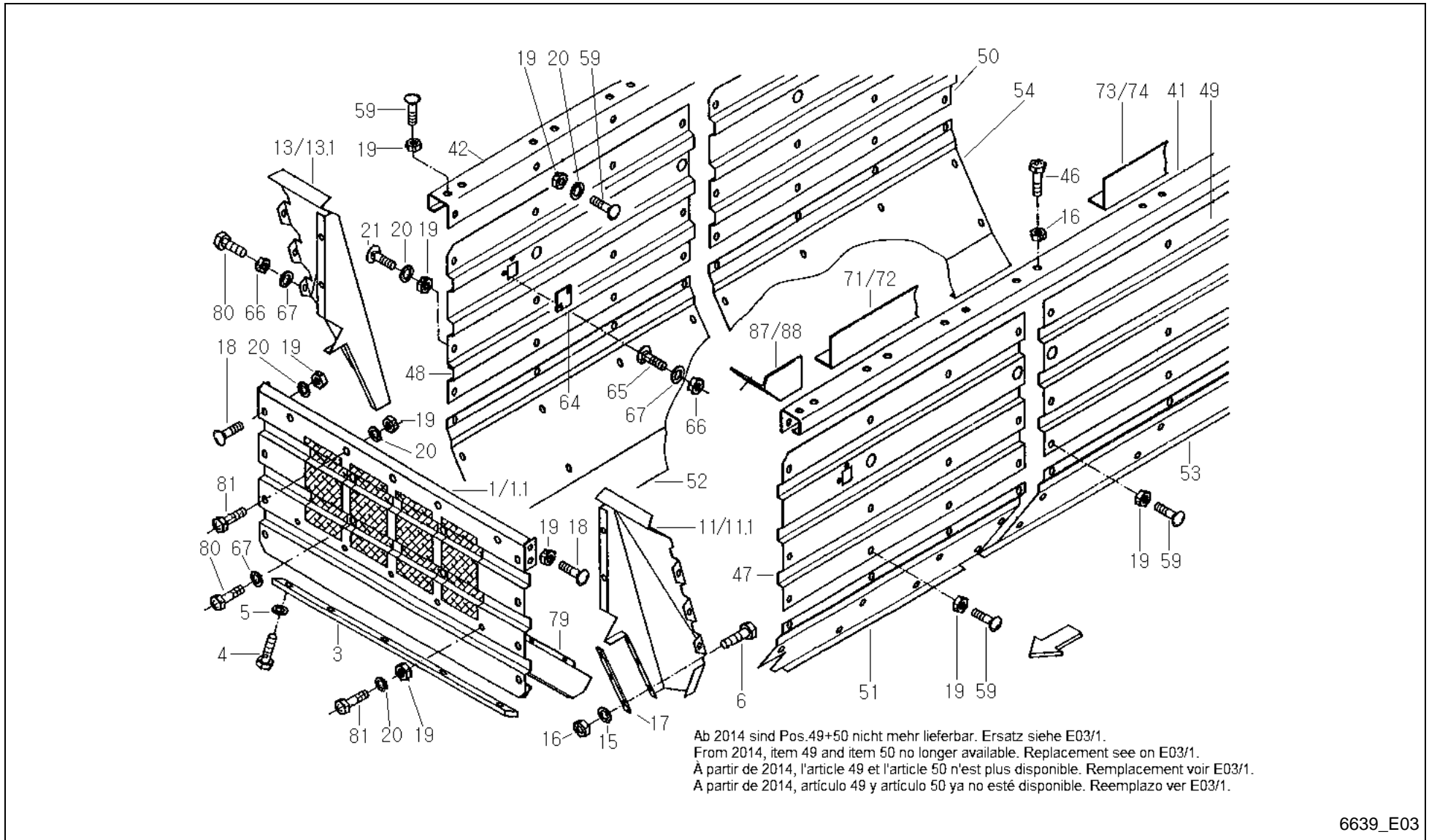

6639_E03

Feedex 390 / GREEN FODDER SUPERSTRUCTURE - SIDE PANELS (-A 2013)



| PosNo. | Part No. | Qty. | Description | Remark |
|--------|------------|------|---------------------------------|---------|
| 1 | VF16516404 | 1 | FRONT WALL | -A 2005 |
| 1.1 | VF16631340 | 1 | FRONT WALL | +A 2006 |
| 3 | VF16515928 | 1 | STRIP | |
| 4 | VF01111298 | 7 | HEX. HEAD SCREW | |
| 5 | VF01127538 | 4 | WASHER | |
| 6 | VF01112429 | 4 | HEX. HEAD SCREW | |
| 11 | VF16516319 | 1 | CORNER SHEET | -A 2005 |
| 11.1 | VF16631346 | 1 | DECKBLECH LI | +A 2006 |
| 13 | VF16516320 | 1 | CORNER SHEET | -A 2005 |
| 13.1 | VF16631347 | 1 | DECKBLECH RE. | +A 2006 |
| 15 | VF06214197 | 4 | WASHER 10,5X30X3 GALV. | |
| 16 | VF06209768 | 28 | LOCK NUT | |
| 17 | VF16516399 | 1 | STRIP | -A 2005 |
| 18 | VF06207534 | 20 | SCREW | |
| 19 | VF01104944 | 110 | NY LOCK NUT 8A3CD985 | |
| 20 | VF06214192 | 47 | WASHER 8,4X25X3 GALV. | |
| 21 | VF06207535 | 8 | OVAL HEADED BOLT | |
| 41 | VF16515918 | 1 | CROSS BAR | |
| 42 | VF16515920 | 1 | CROSS BAR | |
| 45 | VF01112333 | | HEX. HEAD SCREW | |
| 46 | VF01112418 | 24 | BOLT, SCREW | |
| 47 | A143033194 | 1 | SIDE PANEL LEFT | |
| 48 | A143033294 | 1 | SIDE PANEL RIGHT | |
| 49 | VF16630988 | 1 | SIDE WALL | |
| 50 | VF16630989 | 1 | SIDE WALL | |
| 51 | A143032794 | 1 | SIDE PANEL LEFT | |
| 52 | A143032894 | 1 | SIDE PANEL RIGHT | |
| 53 | A143032994 | 1 | SIDE PANEL LEFT | |
| 54 | A143033094 | 1 | SIDE PANEL RIGHT | |
| 59 | VF01142565 | 92 | TRUSS-HEAD SCR. M8X20 109 GALV. | |
| 64 | VF06579237 | 2 | PLATE | |
| 65 | VF01138989 | 4 | TRUSS-HEAD SCREW | |
| 66 | VF01114357 | 18 | LOCK NUT | |
| 67 | VF06214189 | 32 | WASHER 6,4X18X2 A2C | |
| 71 | VF16611391 | 1 | SHIELD IN FRONT RI. | |
| 72 | VF16611392 | 1 | SHIELD IN FRONT LEFT | |
| 73 | VF16611394 | 1 | SHIELD BACK RIGHT | |
| 74 | VF16611395 | 1 | SHIELD BACK LEFT | |
| 79 | VF06572448 | 1 | DEFL.SHEET | -A 2005 |
| 80 | VF01103316 | 14 | HEX. HEAD SCREW | |

Feedex 390 / GREEN FODDER SUPERSTRUCTURE - SIDE PANELS (-A 2013)

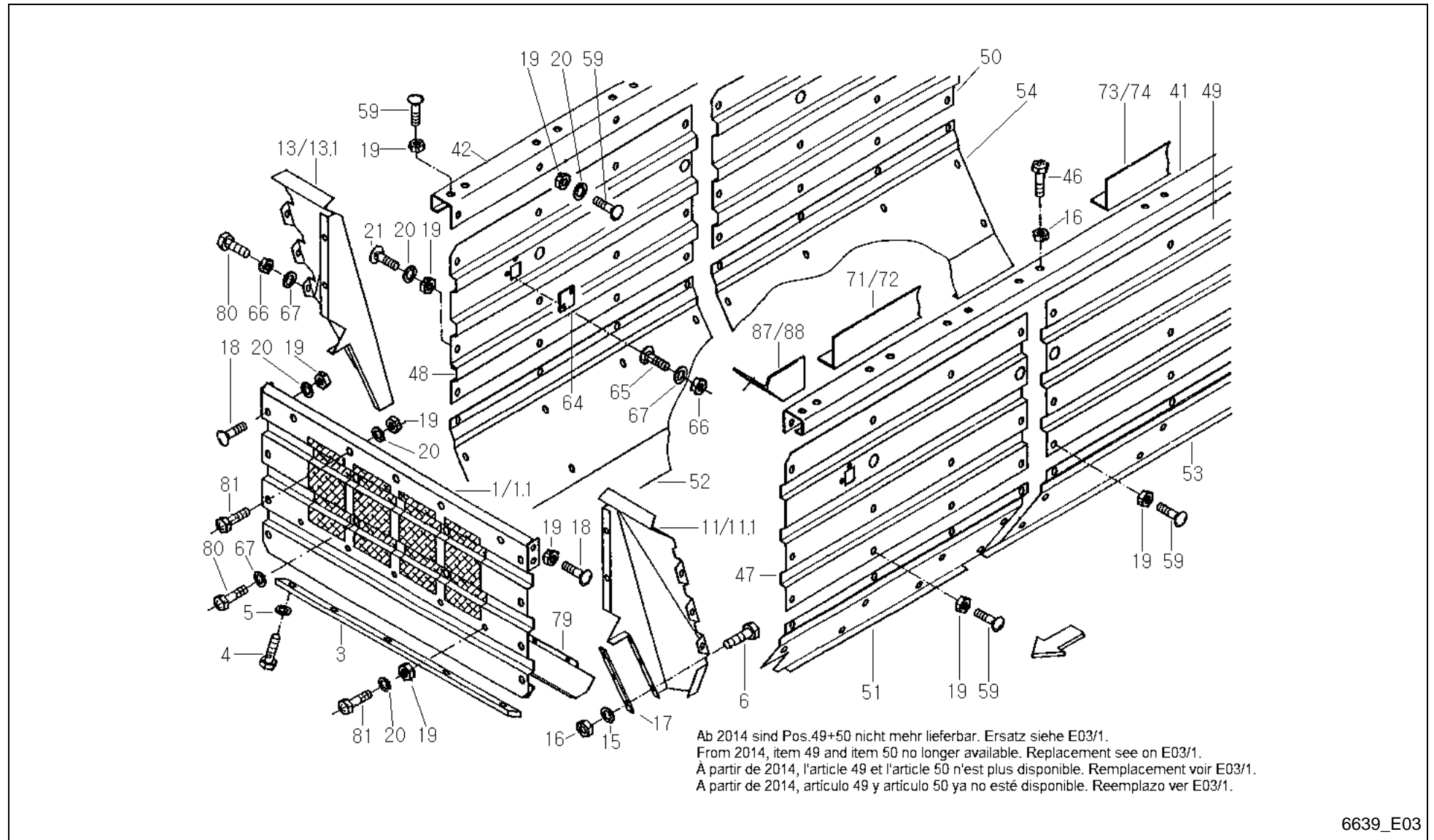

6639_E03

Feedex 390 / GREEN FODDER SUPERSTRUCTURE - SIDE PANELS (-A 2013)



| PosNo. | Part No. | Qty. | Description | Remark |
|--------|------------|------|--------------------|--------|
| 81 | VF01112341 | 3 | HEX. HEAD SCREW | |
| 86 | VF01107163 | 4 | WASHER | |
| 87 | VF16614908 | 1 | ANGLE SHIELD RIGHT | |
| 88 | VF16614907 | 1 | ANGLE SHIELD LEFT | |

Feedex 390 / GREEN FODDER SUPERSTRUCTURE - SIDE PANELS (+A 2014)

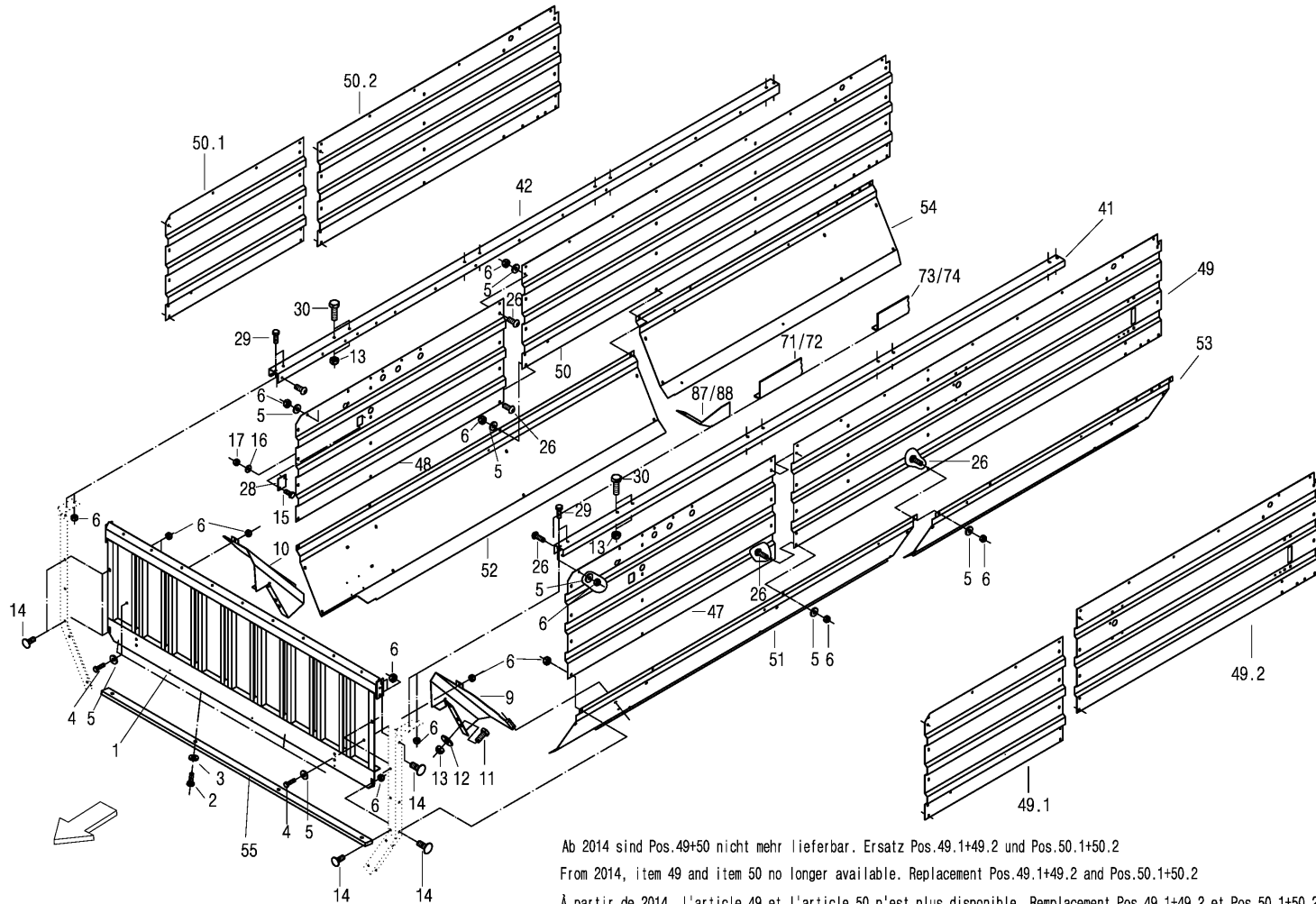

Ab 2014 sind Pos.49+50 nicht mehr lieferbar. Ersatz Pos.49.1+49.2 und Pos.50.1+50.2
 From 2014, item 49 and item 50 no longer available. Replacement Pos.49.1+49.2 and Pos.50.1+50.2
 À partir de 2014, l'article 49 et l'article 50 n'est plus disponible. Remplacement Pos.49.1+49.2 et Pos.50.1+50.2
 A partir de 2014, artículo 49 y artículo 50 ya no está disponible. Reemplazo Pos.49.1+49.2 y Pos.50.1+50.2

6639_E03_1

Feedex 390 / GREEN FODDER SUPERSTRUCTURE - SIDE PANELS (+A 2014)



| PosNo. | Part No. | Qty. | Description | Remark |
|--------|------------|------|---------------------------------|---------|
| 1 | VF16631340 | 1 | FRONT WALL | |
| 2 | VF01112429 | 4 | HEX. HEAD SCREW | |
| 3 | VF01127538 | 4 | WASHER | |
| 4 | VF01112341 | 2 | HEX. HEAD SCREW | |
| 5 | VF06214192 | 50 | WASHER 8,4X25X3 GALV. | |
| 6 | VF01104944 | 120 | NY LOCK NUT 8A3CD985 | |
| 9 | VF16631346 | 1 | DECKBLECH LI | |
| 10 | VF16631347 | 1 | DECKBLECH RE. | |
| 11 | VF01112418 | 24 | BOLT, SCREW | |
| 12 | VF06214197 | 8 | WASHER 10,5X30X3 GALV. | |
| 13 | VF06209768 | 24 | LOCK NUT | |
| 14 | VF06207534 | 14 | SCREW | |
| 15 | VF01138989 | 4 | TRUSS-HEAD SCREW | |
| 16 | VF06214189 | 4 | WASHER 6,4X18X2 A2C | |
| 17 | VF01114357 | 4 | LOCK NUT | |
| 26 | VF01142565 | 98 | TRUSS-HEAD SCR. M8X20 109 GALV. | |
| 28 | VF06579237 | 2 | PLATE | |
| 29 | VF01112333 | 4 | HEX. HEAD SCREW | |
| 30 | VF01112429 | 16 | HEX. HEAD SCREW | |
| 41 | VF16515918 | 1 | CROSS BAR | |
| 42 | VF16515920 | 1 | CROSS BAR | |
| 47 | A143033194 | 1 | SIDE PANEL LEFT | |
| 48 | A143033294 | 1 | SIDE PANEL RIGHT | |
| 49 | VF16630988 | 1 | SIDE WALL | -A 2013 |
| 49.1 | A143033394 | 1 | SIDE PANEL LEFT UP MIDDLE | +A 2014 |
| 49.2 | A143032494 | 1 | SIDE PANEL LEFT UP REAR | +A 2014 |
| 50 | VF16630989 | 1 | SIDE WALL | -A 2013 |
| 50.1 | A143033494 | 1 | SIDE PANEL RIGHT UP MIDDLE | +A 2014 |
| 50.2 | A143032694 | 1 | SIDE PANEL RIGHT UP REAR | +A 2014 |
| 51 | A143032794 | 1 | SIDE PANEL LEFT | |
| 52 | A143032894 | 1 | SIDE PANEL RIGHT | |
| 53 | A143032994 | 1 | SIDE PANEL LEFT | |
| 54 | A143033094 | 1 | SIDE PANEL RIGHT | |
| 55 | VF16515928 | 1 | STRIP | |
| 71 | VF16611391 | 1 | SHIELD IN FRONT RI. | |
| 72 | VF16611392 | 1 | SHIELD IN FRONT LEFT | |
| 73 | VF16611394 | 1 | SHIELD BACK RIGHT | |
| 74 | VF16611395 | 1 | SHIELD BACK LEFT | |
| 87 | VF16614908 | 1 | ANGLE SHIELD RIGHT | |
| 88 | VF16614907 | 1 | ANGLE SHIELD LEFT | |

Feedex 390 / HYDR. ADJUSTEMENT OF BACK NET UNIT

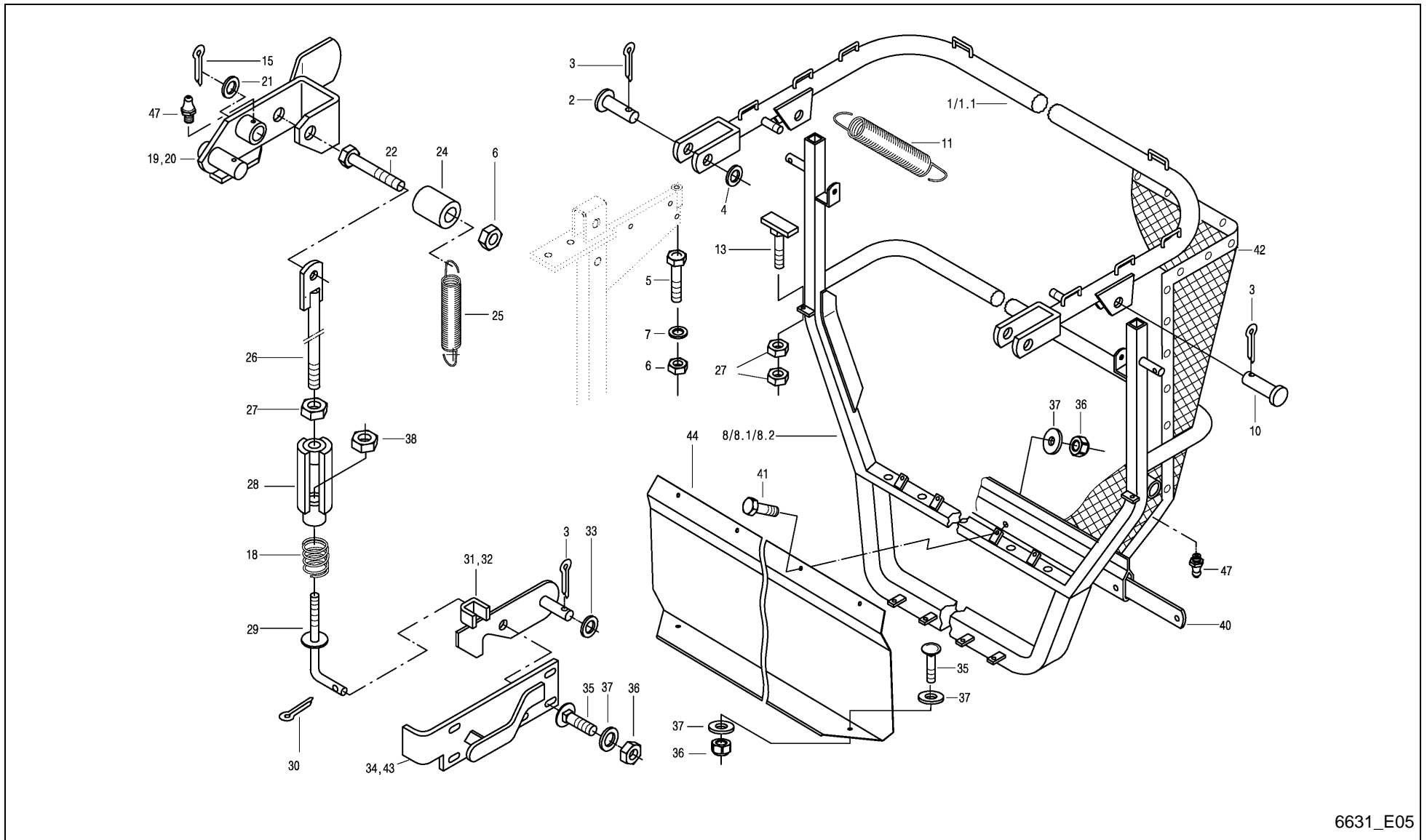

6631_E05



Feedex 390 / HYDR. ADJUSTEMENT OF BACK NET UNIT

| PosNo. | Part No. | Qty. | Description | Remark |
|--------|------------|------|----------------------------------|----------------------|
| 1 | VF16515938 | 1 | FRONT YOKE | |
| 1 | VF16630236 | 1 | TAILGATE BOW | +A 10/2001 |
| 2 | VF06210032 | 2 | BOLT DIN1434-16H11X 70X 65 FE+ZN | |
| 3 | VF01106451 | 4 | SPLIT PIN | |
| 4 | VF06214215 | 2 | WASHER 18X30X1,5 GALV. | |
| 5 | VF01111514 | 2 | HEX. HEAD SCREW | |
| 6 | VF06209769 | 4 | LOCK NUT | |
| 7 | VF06214207 | 2 | WASHER | |
| 8 | VF16611322 | 1 | FRONT YOKE | ersetzt durch 8.1+44 |
| 8.1 | VF16630134 | 1 | REAR WALL | |
| 8.2 | VF16630234 | 1 | REAR WALL | +A 10/2001 |
| 10 | VF01139468 | 2 | PIN | |
| 11 | VF16611055 | 2 | DRAW SPRING | |
| 13 | VF16630757 | 2 | STOP | +A 01/2001 |
| 15 | VF01122072 | 2 | SPLIT PIN | |
| 18 | VF06215315 | 2 | COMPRESSION SPRING | |
| 19 | VF16611351 | 1 | ADJUSTING LEVER | |
| 20 | VF16611352 | 1 | ADJUSTING LEVER | |
| 21 | VF01115021 | 2 | WASHER | |
| 22 | VF01111527 | 2 | HEX. HEAD SCREW | |
| 24 | VF16611418 | 2 | PIPE/TUBE | |
| 25 | VF16611054 | 2 | DRAW SPRING | |
| 26 | VF16611335 | 2 | PULLROD | |
| 27 | VF01102659 | 6 | HEX. NUT | |
| 28 | VF16611341 | 2 | TURNBUCKLE | |
| 29 | VF16611338 | 2 | HOOK | |
| 30 | VF01132621 | 2 | SPLIT PIN | |
| 31 | VF16611325 | 1 | RATCHET/PAWL | |
| 32 | VF16611326 | 1 | RATCHET/PAWL | |
| 33 | VF01124633 | 2 | WASHER | |
| 34 | VF16611330 | 1 | HINGED PIECE | |
| 35 | VF01142565 | 17 | TRUSS-HEAD SCR. M8X20 109 GALV. | |
| 36 | VF01104944 | 25 | NY LOCK NUT 8A3CD985 | |
| 37 | VF06214192 | 25 | WASHER 8,4X25X3 GALV. | |
| 38 | VF06209768 | 2 | LOCK NUT | |
| 40 | VF16515959 | 1 | STRIP | |
| 41 | VF01112333 | 8 | HEX. HEAD SCREW | |
| 42 | VF16515988 | 1 | BACK NET | |
| 42.1 | VF16630237 | 1 | RÜCKWANDBESPANNUNG K7,30/36/39 | +A 10/2001 |
| 43 | VF16611331 | 1 | HINGED PIECE | |

Feedex 390 / HYDR. ADJUSTEMENT OF BACK NET UNIT



| PosNo. | Part No. | Qty. | Description | Remark |
|--------|------------|------|-----------------------------------|--------|
| 44 | A143031594 | 1 | COVERING SHEET | |
| 47 | VF01120692 | 4 | GREASE NIPPLE H1 AM 6X1 DIN 71412 | |

Feedex 390 / DRY FORAGE SUPERST. YOKE-PROFILED TUBE

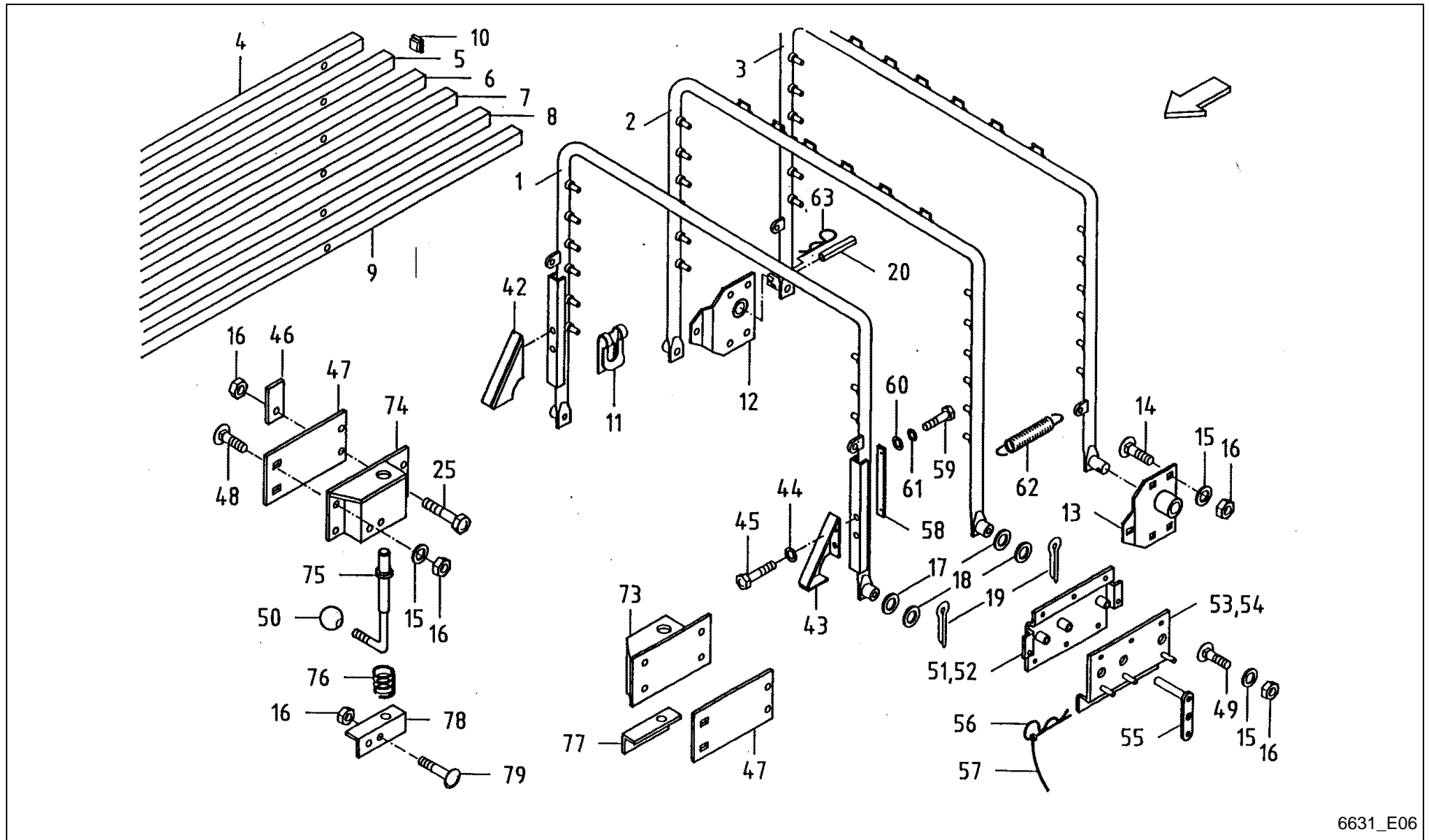

6631_E06



Feedex 390 / DRY FORAGE SUPERST. YOKE-PROFILED TUBE

| PosNo. | Part No. | Qty. | Description | Remark |
|--------|------------|------|---|--------|
| 1 | VF16613405 | 1 | YOKE | |
| 2 | VF16613406 | 1 | YOKE | |
| 3 | VF16613408 | 1 | YOKE | |
| 4 | VF16613409 | 2 | PROFILED TUBE | |
| 5 | VF16613410 | 2 | PROFILED TUBE | |
| 6 | VF16613411 | 2 | PROFILED TUBE | |
| 7 | VF16613412 | 2 | PROFILED TUBE | |
| 8 | VF16613413 | 2 | PROFILED TUBE | |
| 9 | VF16613499 | 2 | PROFILED TUBE | |
| 10 | VF16611490 | 24 | SQUARE PLUG | |
| 11 | VF06214633 | 36 | SEEGER RING | |
| 12 | VF06577154 | 1 | BEARING | |
| 13 | VF06577152 | 1 | BEARING | |
| 14 | VF06207534 | 10 | SCREW | |
| 15 | VF06214192 | 26 | WASHER 8,4X25X3 GALV. | |
| 16 | VF01104944 | 34 | NY LOCK NUT 8A3CD985 | |
| 17 | VF06214229 | 5 | WASHER 21X32X2 GALV. | |
| 18 | VF06214228 | 4 | WASHER 21X32X1 GALV. | |
| 19 | VF01122072 | 5 | SPLIT PIN | |
| 20 | VF01157337 | 1 | DOWEL PIN | |
| 25 | VF01112341 | 4 | HEX. HEAD SCREW | |
| 42 | VF16614921 | 1 | ANGLED STOP | |
| 43 | VF16614920 | 1 | ANGLED STOP | |
| 44 | VF01107105 | 8 | WASHER | |
| 45 | VF06209465 | 4 | SCR. M10X20D933 8.8 GALV. DIN267-27 | |
| 46 | VF06577183 | 2 | SPACER | |
| 47 | VF16613464 | 2 | PLATE | |
| 48 | VF01137628 | 4 | SAUCER HEAD SCREW | |
| 49 | VF01142856 | 16 | CUP SQR. BOLT M8X25DIN7380-2 10.9 GALV. | |
| 50 | VF06205968 | 2 | BALL HANDLE | |
| 51 | VF16613418 | 1 | SUPPORT RIGHT | |
| 52 | VF16613417 | 1 | SUPPORT LEFT | |
| 53 | VF16613422 | 1 | SUPPORT RIGHT | |
| 54 | VF16613421 | 1 | SUPPORT LEFT | |
| 55 | VF16613427 | 4 | PIN | |
| 56 | VF06264206 | 4 | SPRING | |
| 57 | VF06564448 | 4 | CORD L= 240 COLOUR BLACK | |
| 58 | VF16613432 | 2 | STOP | |
| 59 | VF01123749 | 4 | HEX. HEAD SCREW | |
| 60 | VF01107095 | 4 | WASHER 6,4DIN125 GALV. | |

Feedex 390 / DRY FORAGE SUPERST. YOKE-PROFILED TUBE

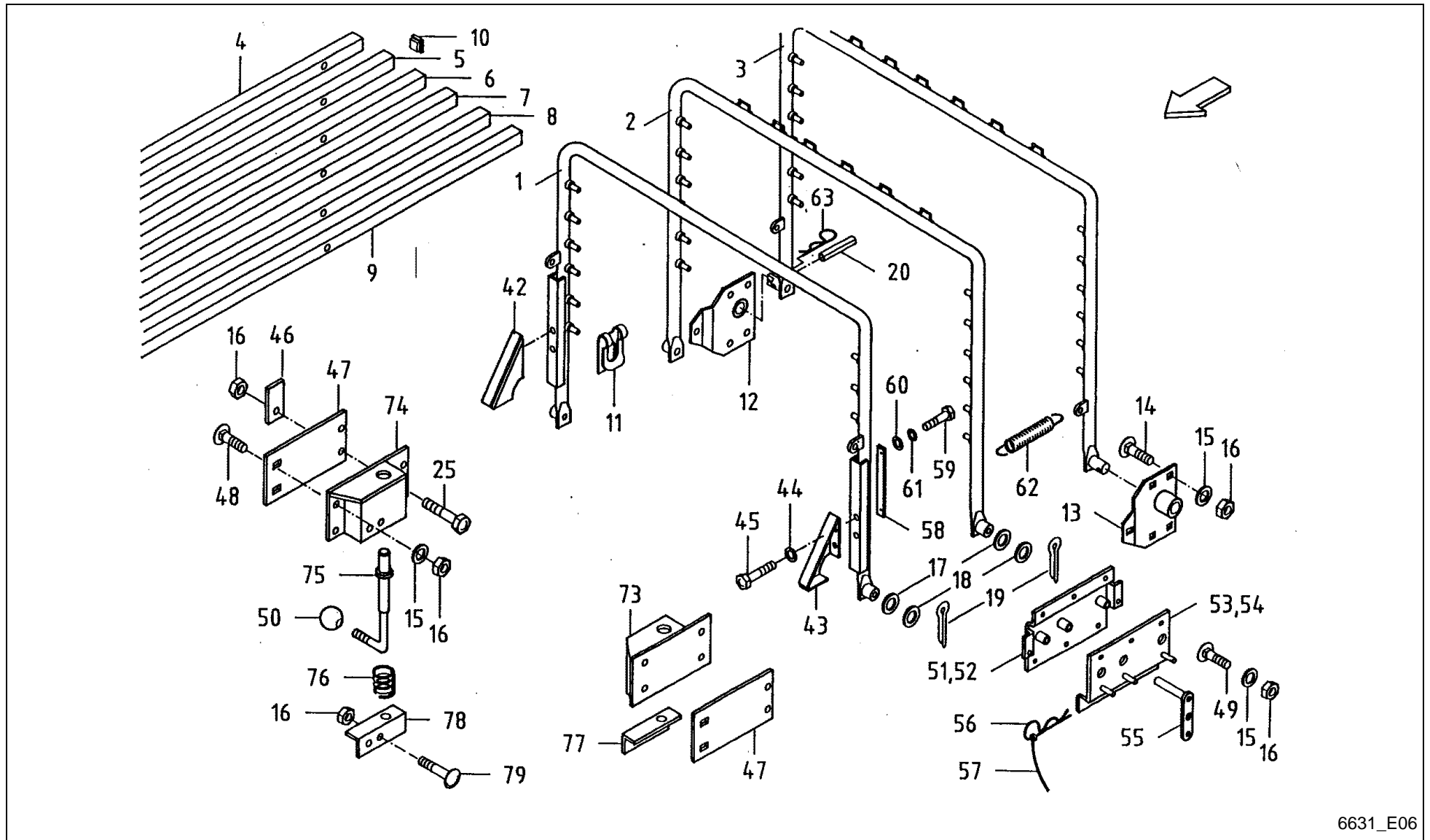

6631_E06

Feedex 390 / DRY FORAGE SUPERST. YOKE-PROFILED TUBE



| PosNo. | Part No. | Qty. | Description | Remark |
|--------|------------|------|---|--------|
| 61 | VF01102797 | 4 | SPRING WASHER | |
| 62 | VF06215565 | 2 | TENSION SPRING 4,7 + 30,0 + 339 GA. ZI. | |
| 63 | VF06215666 | 1 | SPRING CLIP | |
| 73 | VF06578992 | 1 | CASE/BOX | |
| 74 | VF06578993 | 1 | CASE/BOX | |
| 75 | VF06577192 | 2 | FIXING PIN | |
| 76 | VF01141455 | 2 | SPRING SUPERSTRUCTURE | |
| 77 | VF06577181 | 1 | FIXING ANGLE | |
| 78 | VF06577182 | 1 | FIXING ANGLE | |
| 79 | VF01108524 | 4 | SCREW | |

Feedex 390 / DRY FORAGE SUPERST. CANVAS AND CABLES

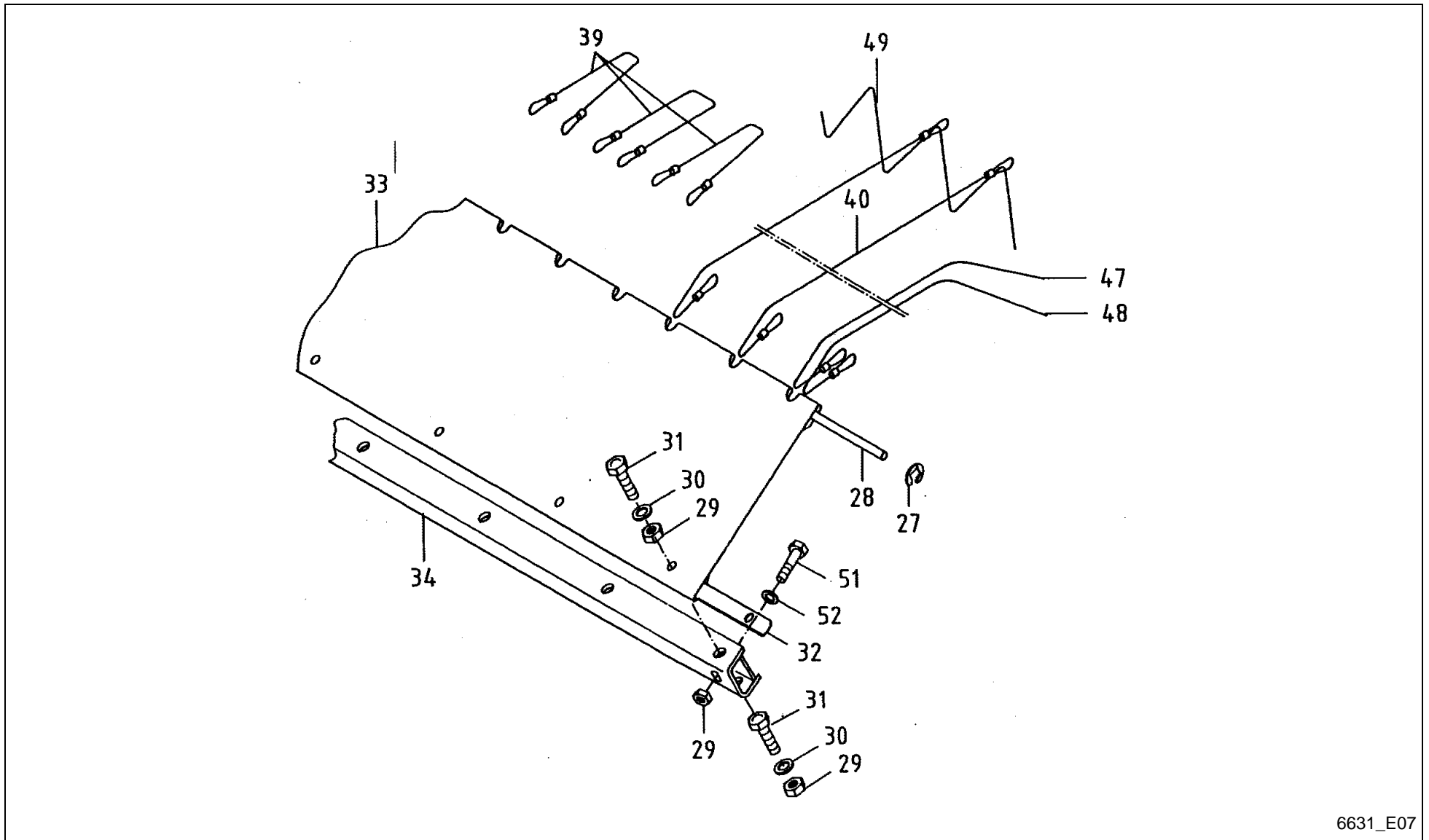

6631_E07

Feedex 390 / DRY FORAGE SUPERST. CANVAS AND CABLES



| PosNo. | Part No. | Qty. | Description | Remark |
|--------|------------|------|-----------------------|--------|
| 27 | VF06587375 | 2 | WASHER | |
| 28 | VF06587374 | 1 | ROD | |
| 29 | VF01104944 | 22 | NY LOCK NUT 8A3CD985 | |
| 30 | VF06214192 | 18 | WASHER 8,4X25X3 GALV. | |
| 31 | VF01112333 | 18 | HEX. HEAD SCREW | |
| 32 | VF06577184 | 1 | BAR | |
| 33 | VF06578646 | 1 | FRONT CANVAS | |
| 34 | VF16613493 | 1 | EXTENSION | |
| 39 | VF06587674 | 3 | WIRE CABLE | |
| 40 | VF06587672 | 10 | CABLE/ROPE | |
| 47 | VF16613469 | 2 | CABLE/ROPE | |
| 48 | VF16613470 | 2 | CABLE/ROPE | |
| 49 | VF16630219 | 1 | CORD PE 6X20000MM | |
| 51 | VF01112322 | 4 | HEX. HEAD SCREW | |
| 52 | VF01107163 | 8 | WASHER | |

Feedex 390 / LEVEL INDICATOR

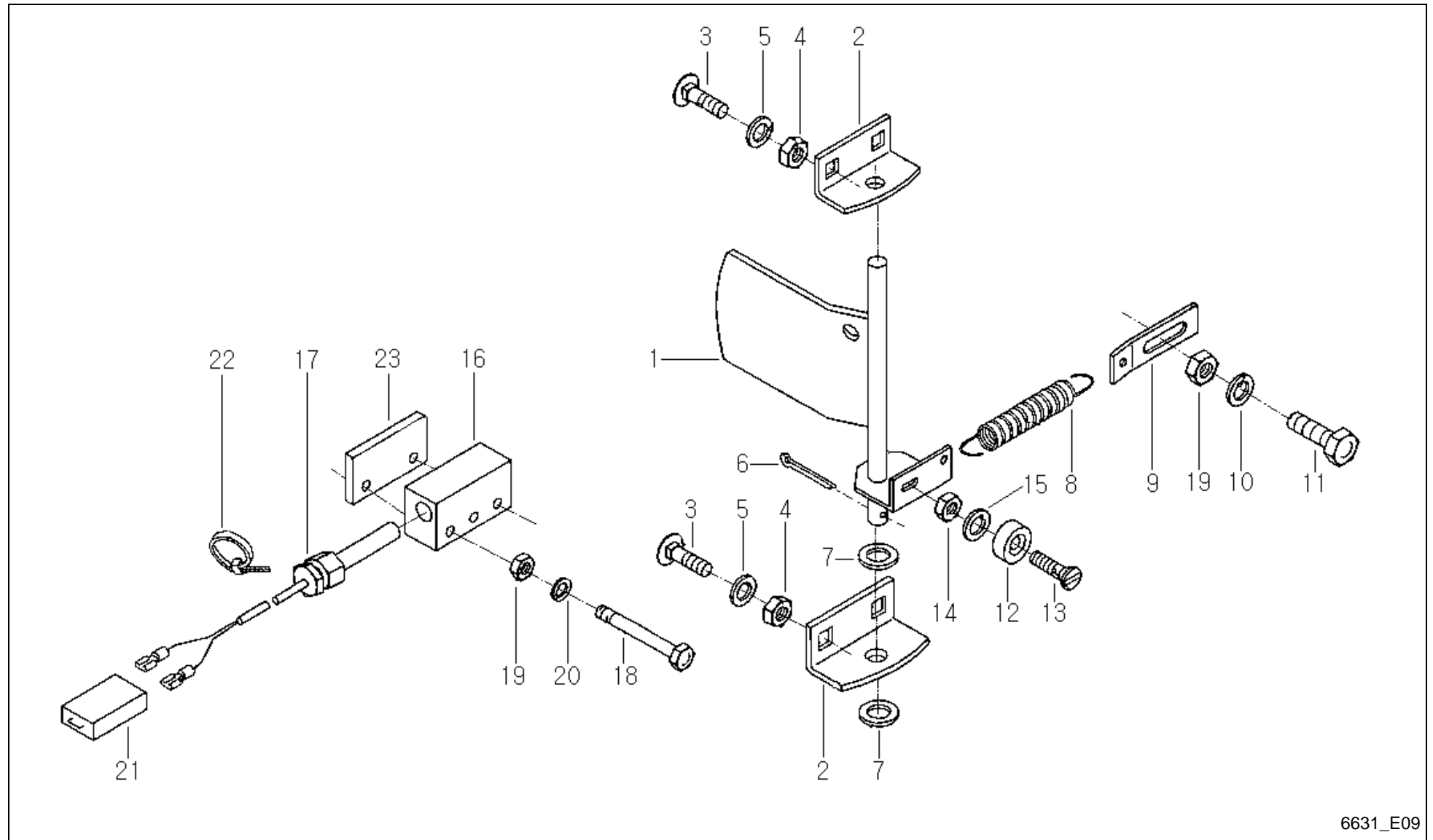

6631_E09



Feedex 390 / LEVEL INDICATOR

| PosNo. | Part No. | Qty. | Description | Remark |
|--------|------------|------|-------------------------------|--------|
| 1 | VF16518205 | 1 | FLAP/COVER | |
| 2 | VF16511632 | 2 | RETAINER | |
| 3 | VF06207535 | 4 | OVAL HEADED BOLT | |
| 4 | VF01104944 | 4 | NY LOCK NUT 8A3CD985 | |
| 5 | VF01107163 | 4 | WASHER | |
| 6 | VF01106451 | 1 | SPLIT PIN | |
| 7 | VF06214215 | 2 | WASHER 18X30X1,5 GALV. | |
| 8 | VF06215513 | 1 | TENSION SPRING | |
| 9 | VF16511633 | 1 | CONNECTING PLATE | |
| 10 | VF06214189 | 1 | WASHER 6,4X18X2 A2C | |
| 11 | VF01103316 | 1 | HEX. HEAD SCREW | |
| 12 | VF16514462 | 1 | MAGNET/SOLENOID | |
| 13 | VF01132262 | 1 | C SUNK SCREW | |
| 14 | VF06209764 | 1 | HEX.NUT | |
| 15 | VF01119806 | 1 | WASHER/DISC/PLATE | |
| 16 | VF16517215 | 1 | SWITCH HOUSING | |
| 17 | VF16518210 | 1 | IGNITION SWITCH | |
| 18 | VF01111083 | 2 | HEX. HEAD SCREW | |
| 19 | VF01114357 | 3 | LOCK NUT | |
| 20 | VF06214189 | 2 | WASHER 6,4X18X2 A2C | |
| 21 | VF01169436 | | CABLE-CONNECTOR | |
| 22 | VF06216479 | 6 | CABLE TIE 150X3,6 SW SNX 2-35 | |
| 23 | VF16630487 | 1 | DISTANCE PLATE | |

Feedex 390 / RIGID MOUNTING FRAME

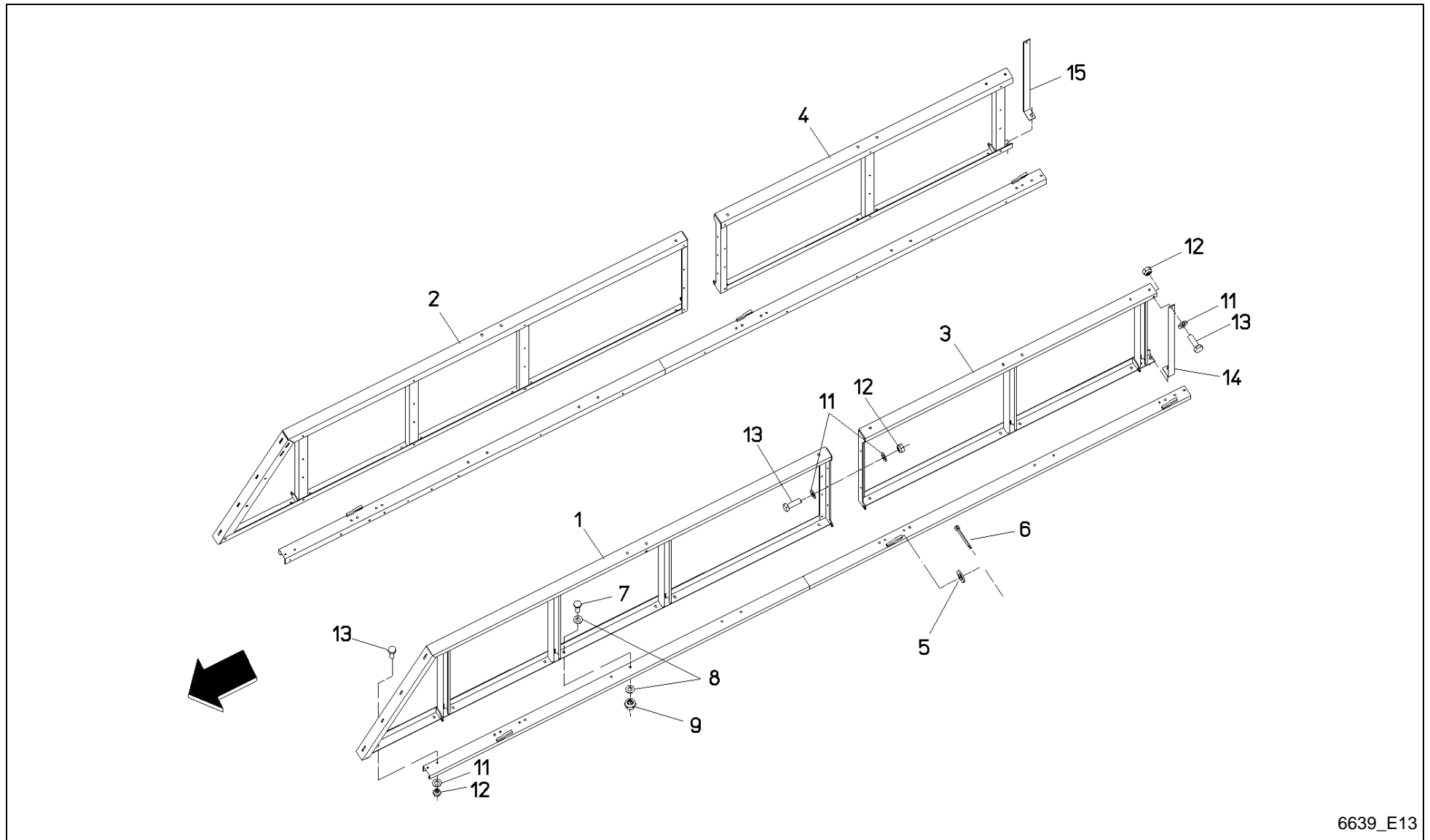

6639_E13

Feedex 390 / RIGID MOUNTING FRAME



| PosNo. | Part No. | Qty. | Description | Remark |
|--------|------------|------|------------------------|--------|
| 1 | VF16630935 | 1 | FRAME FRONT LEFT | |
| 2 | VF16630940 | 1 | FRAME FRONT RIGHT | |
| 3 | VF16630945 | 1 | FRAME REAR LE. | |
| 4 | VF16630946 | 1 | FRAME REAR RIGHT | |
| 5 | VF01115040 | 6 | WASHER 15DIN1441 GALV. | |
| 6 | VF01132628 | 2 | SPLIT PIN | |
| 7 | VF01112429 | 24 | HEX. HEAD SCREW | |
| 8 | VF01107105 | 48 | WASHER | |
| 9 | VF06209768 | 24 | LOCK NUT | |
| 11 | VF01107163 | 18 | WASHER | |
| 12 | VF01104944 | 12 | NY LOCK NUT 8A3CD985 | |
| 13 | VF01112333 | 12 | HEX. HEAD SCREW | |
| 14 | VF16630947 | 1 | STREBE | |
| 15 | VF16630948 | 1 | STREBE | |

Feedex 390 / RIGID MOUNTING SIDE WALL (-A 2013)

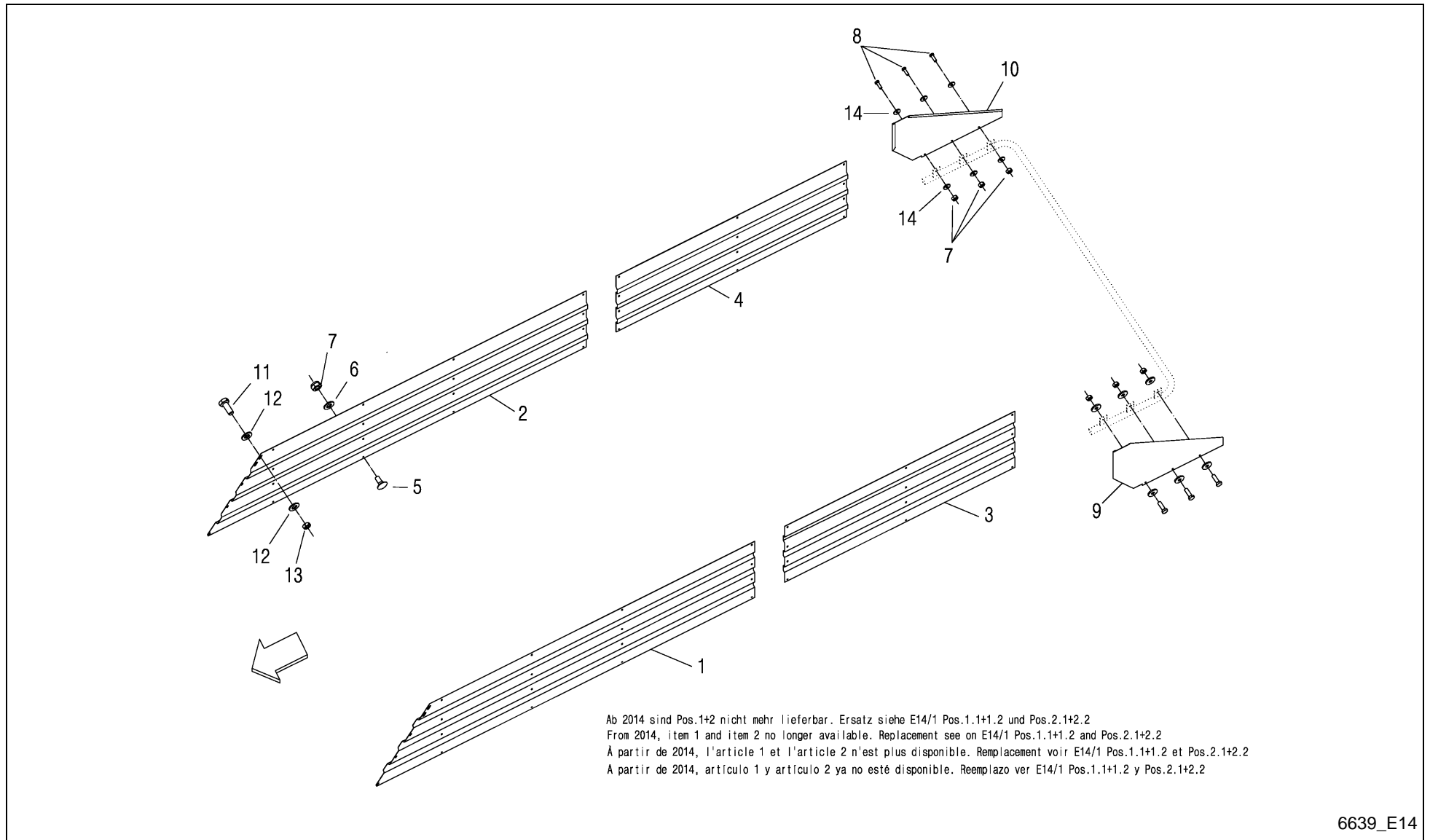

6639_E14

Feedex 390 / RIGID MOUNTING SIDE WALL (-A 2013)



| PosNo. | Part No. | Qty. | Description | Remark |
|--------|------------|------|---------------------------------|--------|
| 1 | VF16630951 | 1 | SIDE PANEL LEFT | |
| 2 | VF16630952 | 1 | SIDE PANEL RIGHT | |
| 3 | VF16630953 | 1 | SIDE PANEL LEFT | |
| 4 | VF16630954 | 1 | SIDE PANEL RIGHT | |
| 5 | VF01142565 | 62 | TRUSS-HEAD SCR. M8X20 109 GALV. | |
| 6 | VF01107163 | 62 | WASHER | |
| 7 | VF01104944 | 68 | NY LOCK NUT 8A3CD985 | |
| 8 | VF01112333 | 6 | HEX. HEAD SCREW | |
| 9 | VF16630208 | 1 | COVER PLATE | |
| 10 | VF16630209 | 1 | COVER PLATE | |
| 11 | VF01112418 | 4 | BOLT, SCREW | |
| 12 | VF01107103 | 8 | WASHER/DISC/PLATE | |
| 13 | VF06209768 | 4 | LOCK NUT | |
| 14 | VF06214192 | 12 | WASHER 8,4X25X3 GALV. | |

Feedex 390 / RIGID MOUNTING SIDE WALL (+A 2014)

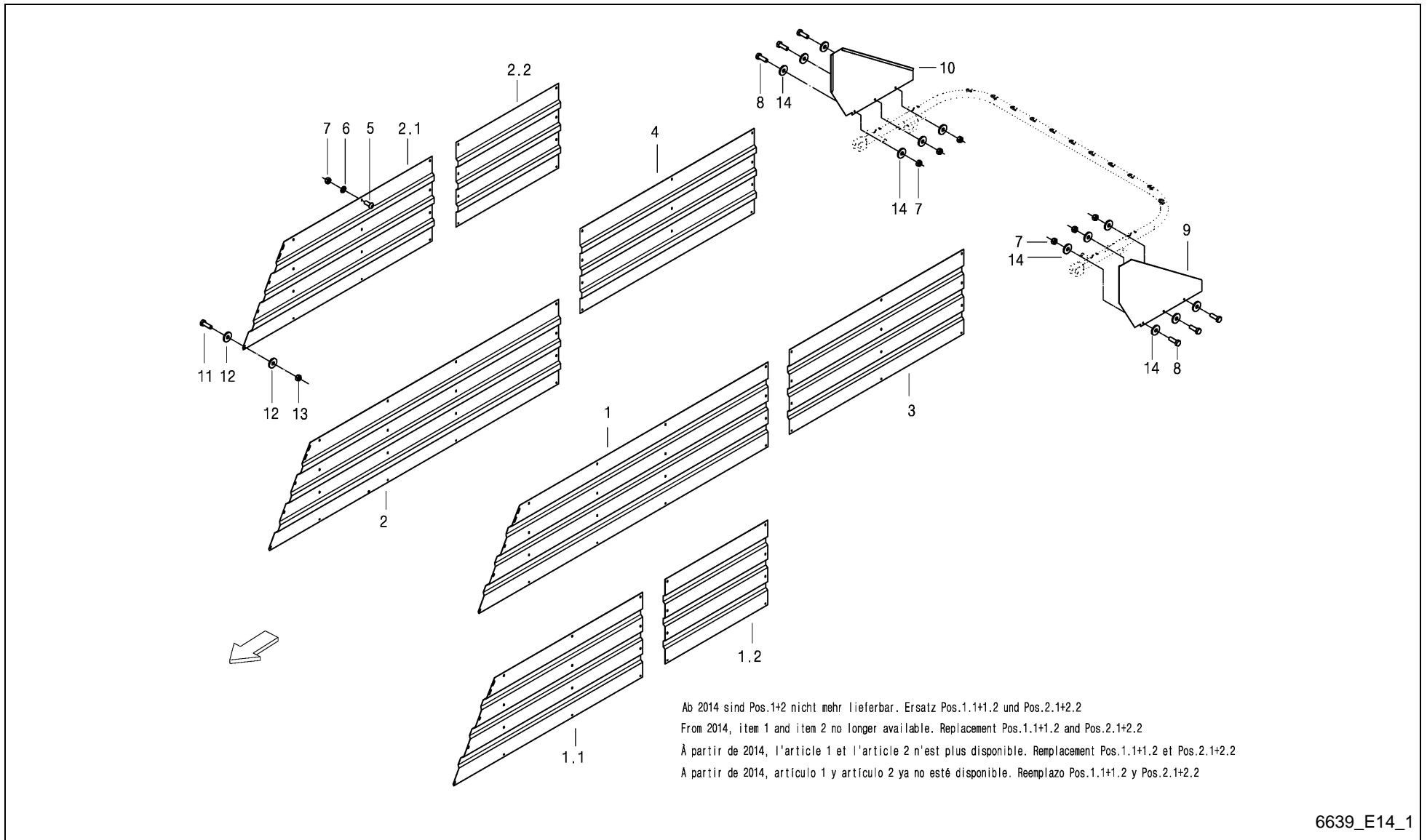

6639_E14_1



Feedex 390 / RIGID MOUNTING SIDE WALL (+A 2014)

| PosNo. | Part No. | Qty. | Description | Remark |
|--------|------------|------|---------------------------------|---------|
| 1 | VF16630951 | 1 | SIDE PANEL LEFT | -A 2013 |
| 1.1 | VF16635330 | 1 | SIDE WALL | +A 2014 |
| 1.2 | VF16635332 | 1 | SIDE WALL | +A 2014 |
| 2 | VF16630952 | 1 | SIDE PANEL RIGHT | -A 2013 |
| 2.1 | VF16635331 | 1 | SIDE WALL | +A 2014 |
| 2.2 | VF16635332 | 1 | SIDE WALL | +A 2014 |
| 3 | VF16630953 | 1 | SIDE PANEL LEFT | |
| 4 | VF16630954 | 1 | SIDE PANEL RIGHT | |
| 5 | VF01142565 | 70 | TRUSS-HEAD SCR. M8X20 109 GALV. | |
| 6 | VF01107163 | 70 | WASHER | |
| 7 | VF01104944 | 76 | NY LOCK NUT 8A3CD985 | |
| 8 | VF01112333 | 6 | HEX. HEAD SCREW | |
| 9 | VF16630208 | 1 | COVER PLATE | |
| 10 | VF16630209 | 1 | COVER PLATE | |
| 11 | VF01112418 | 4 | BOLT, SCREW | |
| 12 | VF01107103 | 8 | WASHER/DISC/PLATE | |
| 13 | VF06209768 | 4 | LOCK NUT | |
| 14 | VF06214192 | 12 | WASHER 8,4X25X3 GALV. | |

Feedex 390 / RIGID MOUNTING CANVAS AND CABLES

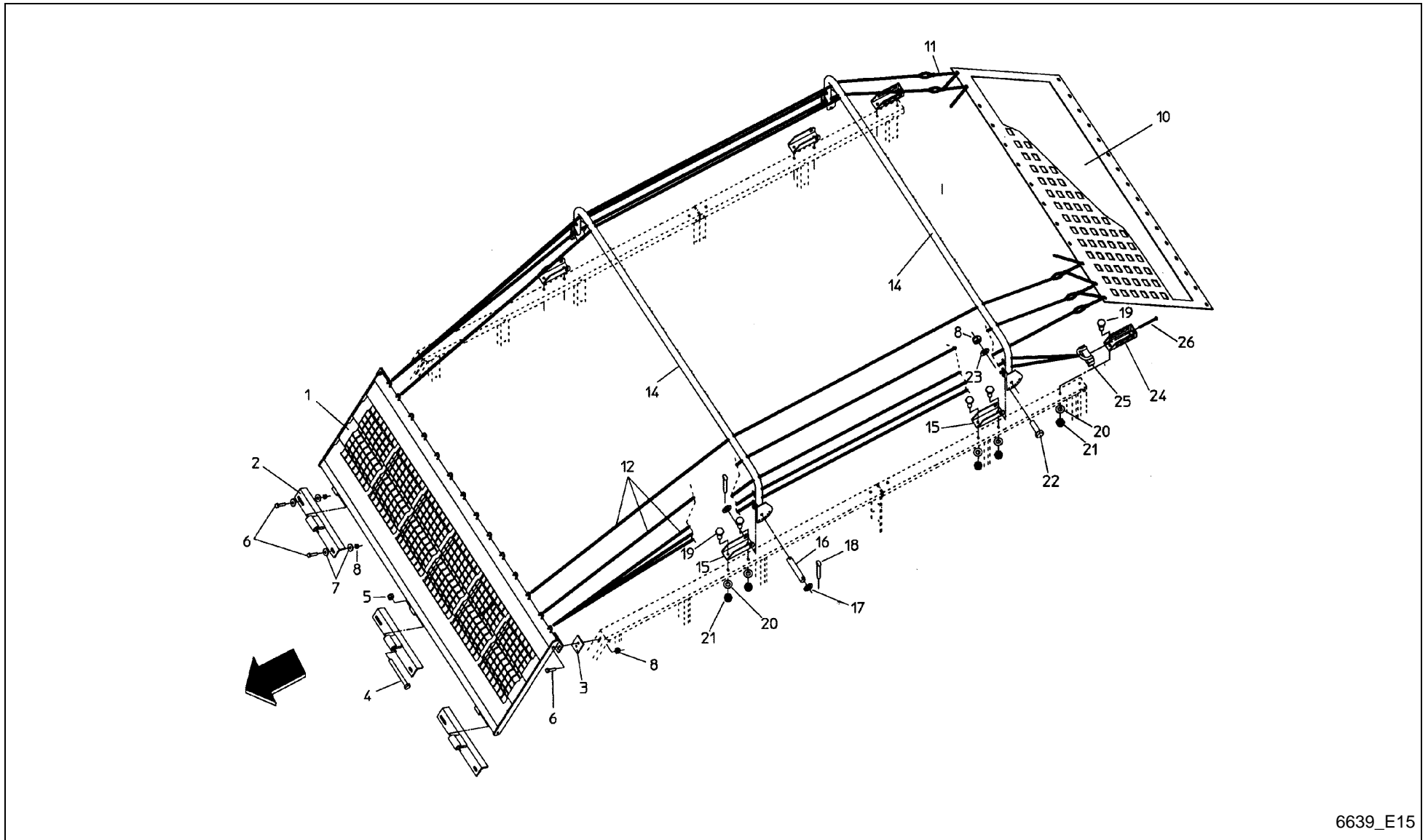

6639_E15

Feedex 390 / RIGID MOUNTING CANVAS AND CABLES



| PosNo. | Part No. | Qty. | Description | Remark |
|--------|------------|------|-------------------------------------|--------|
| 1 | VF16515605 | 1 | AIR CLEANER | |
| 2 | VF16515614 | 3 | HINGE ANGLE | |
| 3 | VF16515613 | 2 | PACHED PLATE | |
| 4 | VF01111576 | 3 | SCREW M 12 X 120D931 8 8A3C | |
| 5 | VF06209769 | 3 | LOCK NUT | |
| 6 | VF01112350 | 10 | HEX. HEAD SCREW | |
| 7 | VF06214192 | 6 | WASHER 8,4X25X3 GALV. | |
| 8 | VF01104944 | 14 | NY LOCK NUT 8A3CD985 | |
| 10 | VF16630216 | 1 | NET REAR | |
| 11 | VF16630219 | 1 | CORD PE 6X20000MM | |
| 12 | VF16630217 | 16 | CORD PE 6X4150MM | |
| 13 | VF16614911 | 2 | CABLE | |
| 14 | VF16630957 | 2 | DACHBÜGEL GSW | |
| 15 | VF16630962 | 4 | SUPPORT | |
| 16 | VF06209942 | 4 | PIN | |
| 17 | VF06214217 | 4 | WASHER 17X28X3DIN1441 GALV. | |
| 18 | VF01106451 | 8 | SPLIT PIN | |
| 19 | VF01112418 | 12 | BOLT, SCREW | |
| 20 | VF01107105 | 12 | WASHER | |
| 21 | VF06209768 | 12 | LOCK NUT | |
| 22 | VF01112333 | 4 | HEX. HEAD SCREW | |
| 23 | VF01107163 | 4 | WASHER | |
| 24 | VF16630974 | 2 | ANCHOR WALER WELDED | |
| 25 | VF16630980 | 2 | CLAMPING YOKE WELDED | |
| 26 | VF16630982 | 2 | HEXAGON HEAD SCREW M10X120 D933 8.8 | |

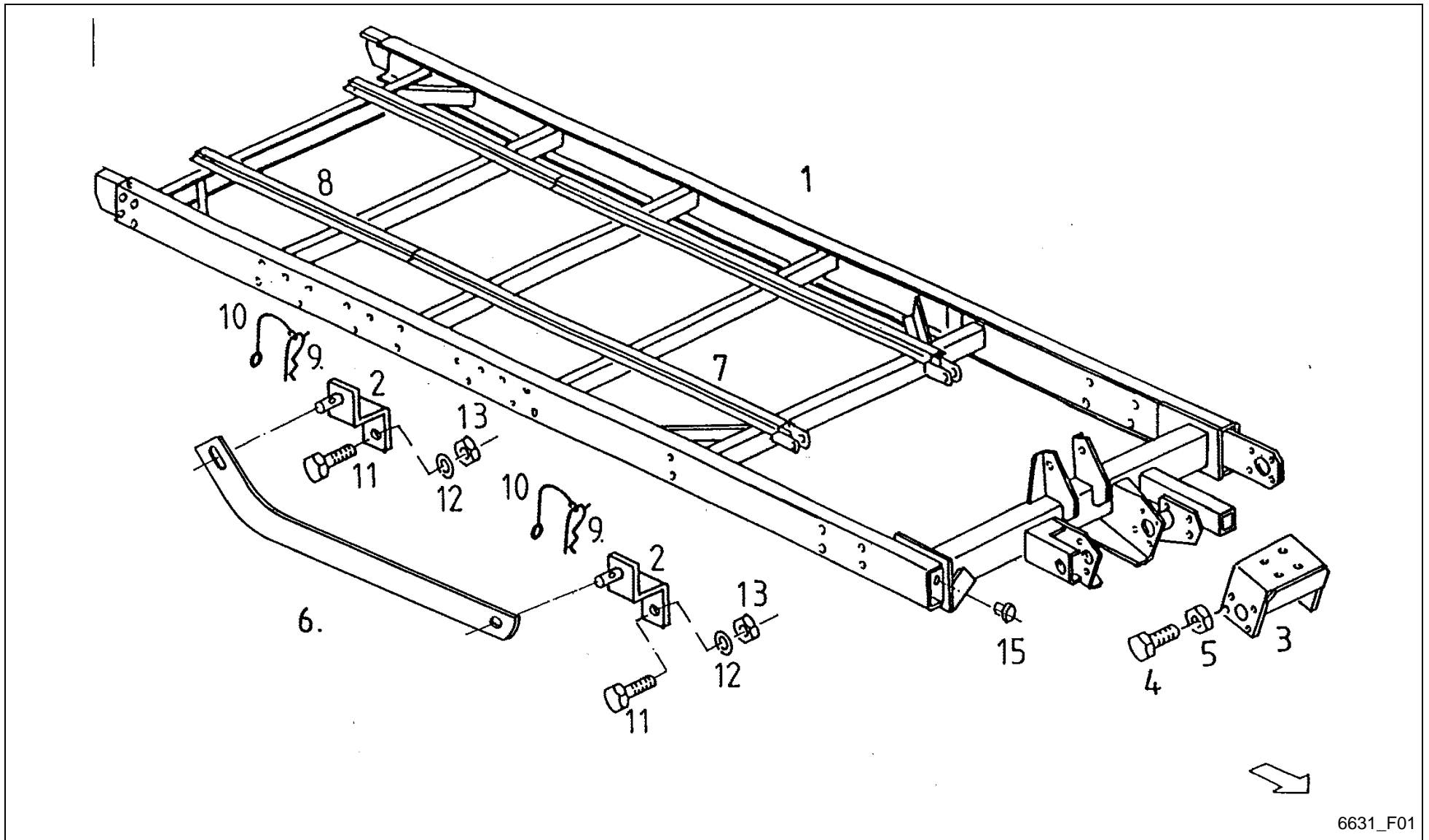

6631_F01

Feedex 390 / FRAME



| PosNo. | Part No. | Qty. | Description | Remark |
|--------|------------|------|--------------------------|--------|
| 1 | VF16515716 | 1 | CHASSIS FRAME | |
| 2 | VF16517171 | 2 | RETAINER | |
| 3 | VF06575228 | 1 | BRACKET | |
| 4 | VF01112683 | 4 | HEX.HEAD SCHREW | |
| 5 | VF01127856 | 4 | LOCK NUT | |
| 6 | VF16611366 | 1 | LEVER | |
| 7 | VF06572550 | 2 | GUIDE RAIL | |
| 8 | VF06558571 | 2 | GUIDE RAIL | |
| 9 | VF06264206 | 2 | SPRING | |
| 10 | VF06564448 | 2 | CORD L= 240 COLOUR BLACK | |
| 11 | VF01112447 | 2 | HEX.HEAD SCREW | |
| 12 | VF06214197 | 2 | WASHER 10,5X30X3 GALV. | |
| 13 | VF06209768 | 2 | LOCK NUT | |
| 15 | VF01001718 | 1 | PLUG GPN300 F19 | |

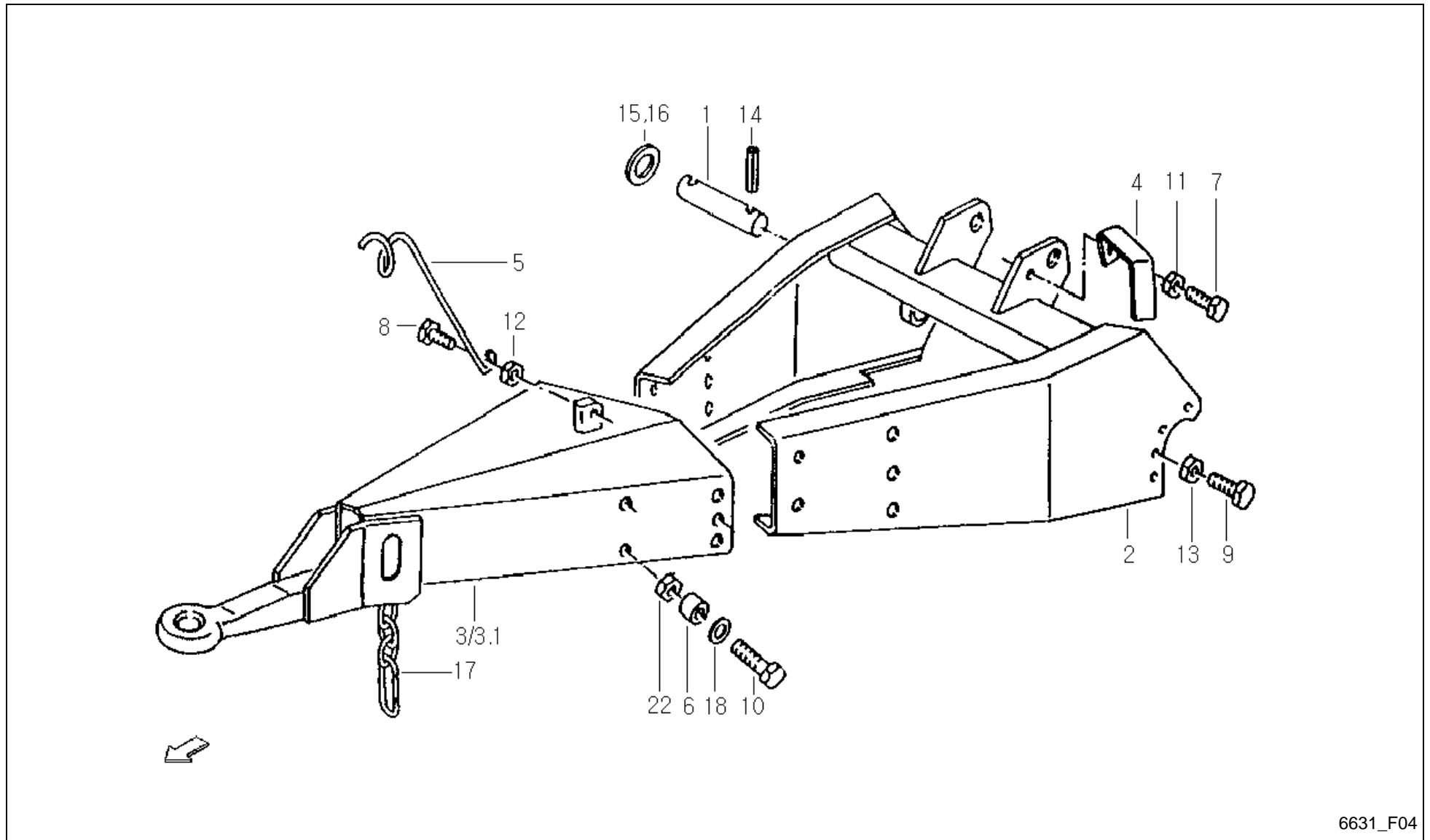

6631_F04



Feedex 390 / DRAWBAR Z 1040

| PosNo. | Part No. | Qty. | Description | Remark |
|--------|------------|------|---------------------------------|------------------------------|
| 1 | VF06554790 | 1 | PIN | |
| 2 | VF16631491 | 1 | DEICHSEL GSW. | |
| 3 | VF16515251 | 1 | HITCH/PULL ASSY. | bei TA 9t Druckluft (5-loch) |
| 3.1 | VF06556268 | 1 | TRACTION BAR | bei EA 6t Druckluft (3-loch) |
| 4 | VF16630283 | 1 | CLAMPING PIECE | |
| 5 | VF06558567 | 1 | SUPPORT | |
| 6 | VF06575227 | 10 | SPACER RING | |
| 7 | VF01112333 | 1 | HEX. HEAD SCREW | |
| 8 | VF01112418 | 1 | BOLT, SCREW | |
| 9 | VF01112687 | 4 | HEX. HEAD SCREW | |
| 10 | VF01111867 | 8 | HEX.BOLT | |
| 11 | VF01104944 | 1 | NY LOCK NUT 8A3CD985 | |
| 12 | VF06209768 | 1 | LOCK NUT | |
| 13 | VF01127856 | 4 | LOCK NUT | |
| 14 | VF01115478 | 2 | DOWEL PIN | |
| 15 | VF01137526 | 2 | WASHER | |
| 16 | VF06214486 | 1 | SPACER 35X45X1,0 D988 | |
| 17 | VF16611356 | 1 | CHAIN 4X32 20 LINKS + SNAP HOOK | |
| 18 | VF01142556 | 20 | SPACING RING | |
| 19 | VF01100590 | 10 | LOCK NUT | |

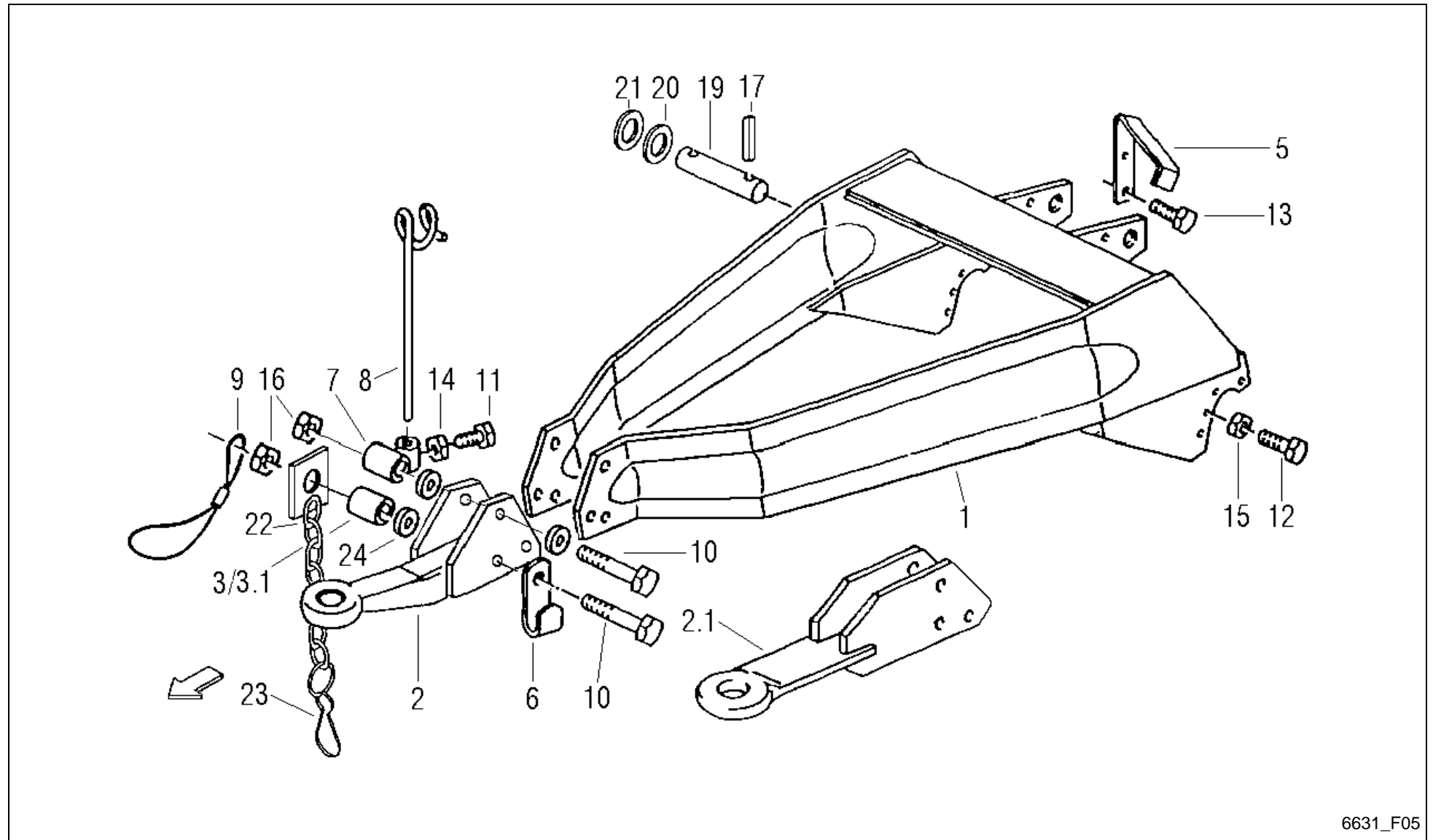

6631_F05

Feedex 390 / DRAWBAR Z 450



| PosNo. | Part No. | Qty. | Description | Remark |
|--------|------------|------|---|---------------------|
| 1 | VF16513246 | 1 | DRAWBAR | |
| 2 | VF16631460 | 1 | TRACTION EYE | |
| 2.1 | VF16613273 | 1 | DRAWBAR EYE | |
| 3 | VF06554525 | 1 | TUBE | |
| 3.1 | VF16631478 | 1 | PIPE | bei Pos.2 verwenden |
| 5 | VF06558560 | 1 | CLAMPING PIECE | |
| 6 | VF06558561 | 1 | ANGLE | |
| 7 | VF06558562 | 1 | TUBE | |
| 8 | VF06558569 | 1 | SUPPORT | |
| 9 | VF06587235 | 1 | SAFETY CABLE | |
| 10 | VF01136666 | 2 | HEX. HEAD SCREW | |
| 11 | VF01112307 | 1 | HEX. HEAD SCREW | |
| 12 | VF01112687 | 4 | HEX. HEAD SCREW | |
| 13 | VF06209473 | 2 | BOLT M8X16 D933 8.8 A3C DIN267-27 COATE | |
| 14 | VF01112824 | 1 | HEX. NUT | |
| 15 | VF01127856 | 4 | LOCK NUT | |
| 16 | VF06209774 | 2 | LOCK NUT | |
| 17 | VF01115478 | 2 | DOWEL PIN | |
| 19 | VF06554790 | 1 | PIN | |
| 20 | VF01137526 | 2 | WASHER | |
| 21 | VF06214486 | 1 | SPACER 35X45X1,0 D988 | |
| 22 | VF16611433 | 1 | CHAIN | |
| 23 | VF06211876 | 1 | SNAP HOOK C60 D5299 GALV. | |
| 24 | VF06214226 | 3 | WASHER | |
| 25 | VF01120692 | 1 | GREASE NIPPLE H1 AM 6X1 DIN 71412 | |

Feedex 390 / OVERR. DRAWBAR

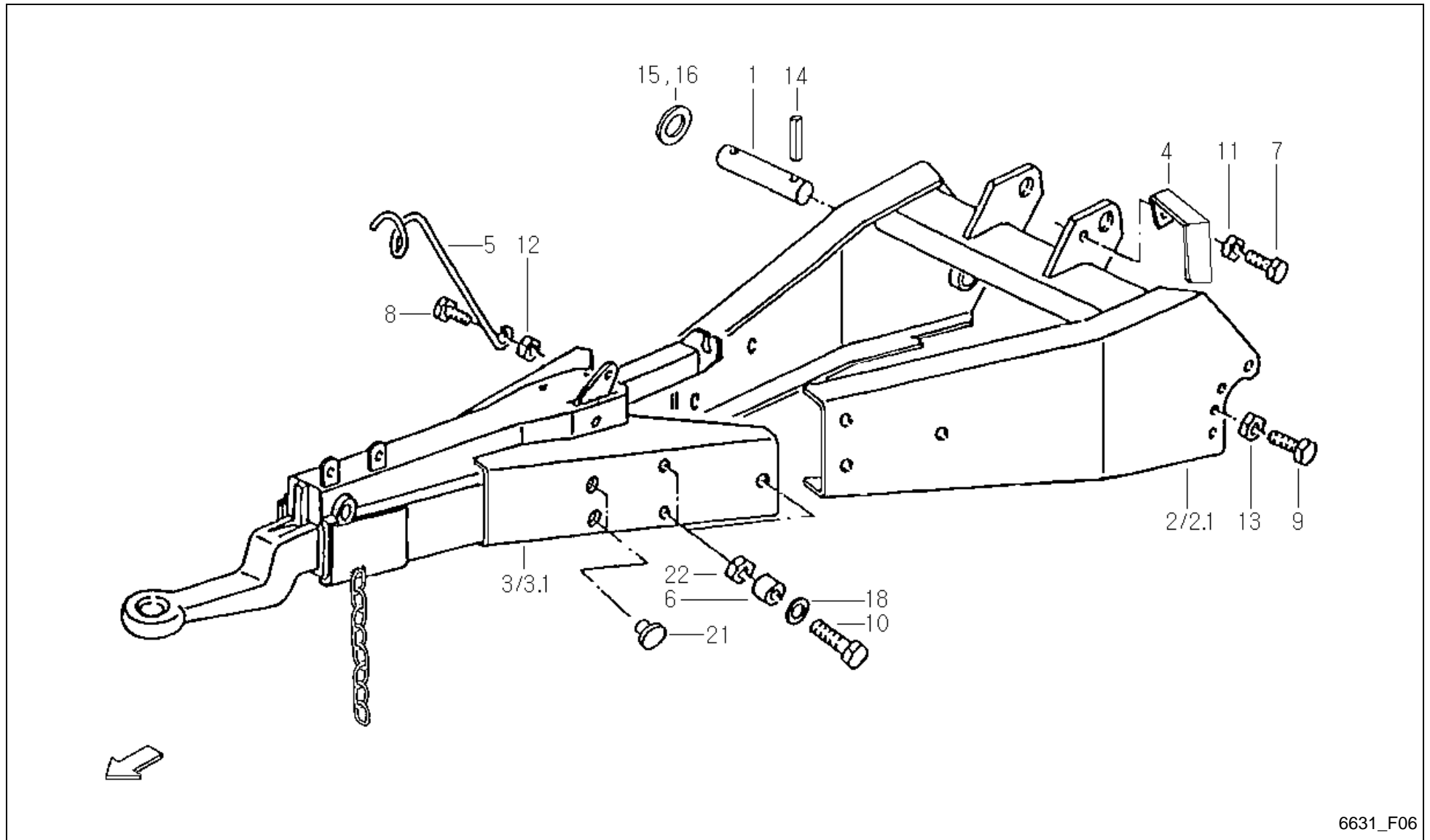

6631_F06



Feedex 390 / OVERR. DRAWBAR

| PosNo. | Part No. | Qty. | Description | Remark |
|--------|------------|------|-----------------------|-----------------|
| 1 | VF06554790 | 1 | PIN | |
| 2 | VF16517151 | 1 | DRAWBAR | -A 2006 |
| 2.1 | VF16631491 | 1 | DEICHSEL GSW. | +A 2007 |
| 3 | VF16613360 | 1 | OVERRUNNING DEVICE | S F07/F08; -700 |
| 3.1 | VF16630398 | 1 | OVERRUNNING DEVICE | +701 |
| 4 | VF06558565 | 1 | CLAMPING PIECE | |
| 5 | VF06558567 | 1 | SUPPORT | |
| 6 | VF06575227 | 6 | SPACER RING | |
| 7 | VF01112333 | 1 | HEX. HEAD SCREW | |
| 8 | VF01112418 | 1 | BOLT, SCREW | |
| 9 | VF01112683 | 4 | HEX.HEAD SCHREW | |
| 10 | VF01111867 | 6 | HEX.BOLT | |
| 11 | VF01104944 | 1 | NY LOCK NUT 8A3CD985 | |
| 12 | VF06209768 | 1 | LOCK NUT | |
| 13 | VF01127856 | 4 | LOCK NUT | |
| 14 | VF01115478 | 2 | DOWEL PIN | |
| 15 | VF01137526 | 1 | WASHER | |
| 16 | VF06214486 | 1 | SPACER 35X45X1,0 D988 | |
| 18 | VF01142556 | 12 | SPACING RING | |
| 21 | VF01097625 | 3 | PLUG GPN300 F241 | |
| 22 | VF01100590 | 6 | LOCK NUT | |

Feedex 390 / OVERRUNNING DEVICE (-0700)

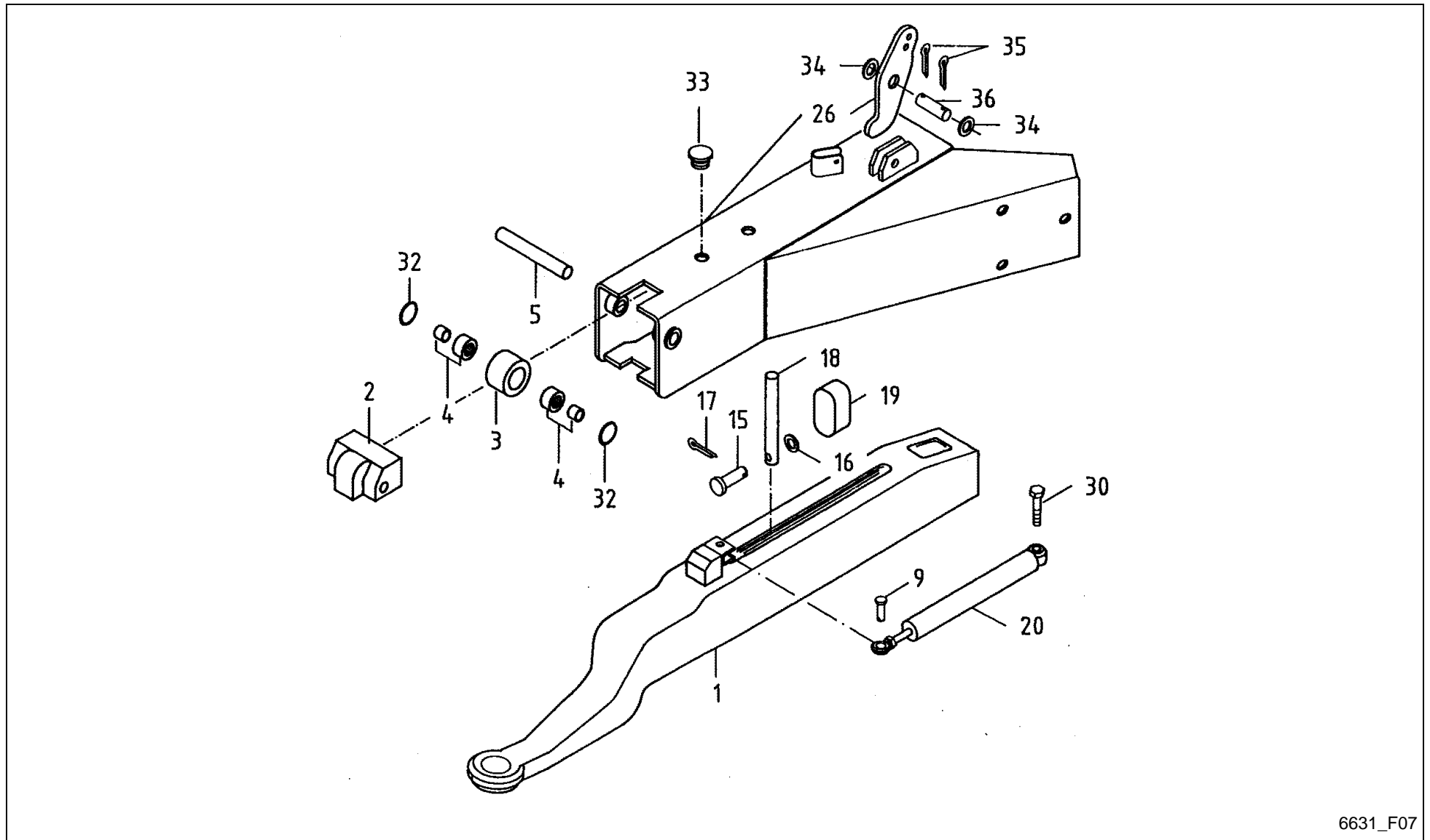

6631_F07

Feedex 390 / OVERRUNNING DEVICE (-0700)



| PosNo. | Part No. | Qty. | Description | Remark |
|--------|------------|------|------------------------|--------|
| 1 | VF16614457 | 1 | PULLROD | |
| 2 | VF16614458 | 1 | CAP | |
| 3 | VF16614459 | 1 | ROLLER | |
| 4 | VF16614462 | 2 | NEEDLE SLEEVE | |
| 5 | VF16614460 | 1 | PIN | |
| 9 | VF16614461 | 1 | PIN | |
| 15 | VF06210000 | 1 | PIN | |
| 16 | VF01107101 | 1 | WASHER 8,4DIN125 GALV. | |
| 17 | KG01248161 | 1 | SPLIT PIN 2X16 ST | |
| 18 | VF16614463 | 1 | STOP | |
| 19 | VF16614464 | 1 | ABSORBER | |
| 20 | VF16614465 | 1 | SHOCK ABSORBER | |
| 26 | VF16614469 | 1 | REVERSING LEVER | -700 |
| 26 | VF16630393 | 1 | REVERSING LEVER | +701 |
| 30 | VF01111504 | 1 | SCREW | |
| 32 | VF16614471 | 2 | RING | |
| 33 | VF16614470 | 2 | NIPPLE | |
| 34 | VF06214288 | 2 | SPACER | |
| 35 | VF01106451 | 2 | SPLIT PIN | |
| 36 | VF06209919 | 1 | PIN | |

Feedex 390 / OVERRUNNING DEVICE AVEG 2000 BPW (+0701)



| PosNo. | Part No. | Qty. | Description | Remark |
|--------|------------|------|--------------------------------------|--------|
| I | VF16630398 | 1 | OVERRUNNING DEVICE | |
| 400 | A143517400 | 1 | HOUSING | |
| 410 | VF16614457 | 1 | PULLROD | |
| 413 | VF16614464 | 1 | ABSORBER | |
| 414 | A143517500 | 1 | PLATE | |
| 414A | A143517600 | 1 | WASHER 100/71X0,5-4,0 | |
| 415 | VF16614458 | 1 | CAP | |
| 416 | A143517700 | 2 | HEXAGON HEAD SCREW M5X10 DIN933 8.8 | |
| 417 | A143517800 | 2 | WASHER 5,3 DIN125 200 HV | |
| 421 | VF16614459 | 1 | ROLLER | |
| 422 | A143517900 | 2 | NEEDLE SLEEVE HK3020 DIN618 | |
| 423 | VF16614460 | 1 | PIN | |
| 424 | A143518100 | 2 | O-RING 35X4 | |
| 425 | A143518200 | 2 | INNER RING 25X30X20,5 | |
| 430 | VF16614465 | 1 | SHOCK ABSORBER | |
| 431 | VF16614461 | 1 | PIN | |
| 433 | A143518300 | 1 | HEXAGON HEAD SCREW M12X60 DIN931 8.8 | |
| 435 | A143518400 | 1 | PLATE | |
| 436 | A143518500 | 1 | BOLT 10X35X31 DIN1434 ST | |
| 437 | A143466900 | 1 | WASHER 10,5 DIN125 200HV | |
| 438 | A143485300 | 1 | SPLIT PIN 3,2X16 ISO1234 | |
| 440 | A143518600 | 1 | DEFLEXION LEVER 120:85 | |
| 442 | A143518700 | 1 | BRAKE CABLE, COMPLETE | |
| 446 | A143518800 | 1 | BOLT 16X45X38 DIN1434 ST | |
| 447 | A143518900 | 1 | WASHER 17 DIN125 200 HV | |
| 448 | A143472600 | 1 | SPLIT PIN 4X25 ISO1234 | |
| 449 | A143519000 | 1 | HEXAGON HEAD SCREW M10X75 DIN931 8.8 | |
| 450 | A143466900 | 1 | WASHER 10,5 DIN125 200HV | |
| 451 | A143467500 | 1 | LOCK NUT VM10 DIN980 | |
| 465 | VF16624942 | 1 | PLUG | |
| 470 | A143519100 | 1 | HAND BRAKE LEVER | |
| 471 | A143519200 | 1 | DAMPER | |
| 472 | A143518000 | 2 | HEXAGON HEAD SCREW M8X35 DIN933 8.8 | |
| 473 | A143517100 | 2 | LOCK NUT VM8 DIN980 | |

Feedex 390 / OVERRUN BRAKE BRAKE LEVER (-0700)

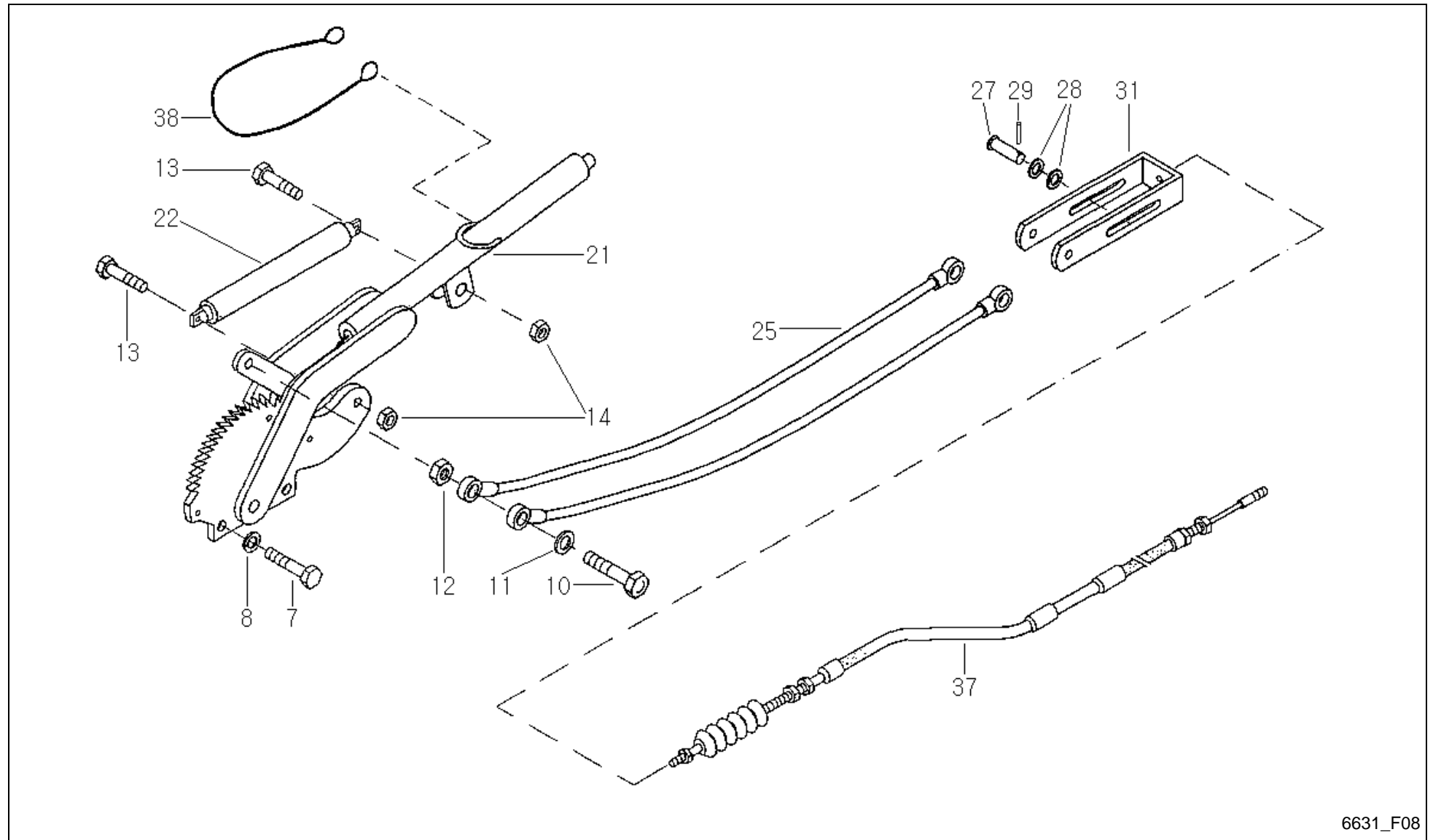

6631_F08

Feedex 390 / OVERRUN BRAKE BRAKE LEVER (-0700)



| PosNo. | Part No. | Qty. | Description | Remark |
|--------|------------|------|--------------------|--------|
| 7 | VF01112333 | 2 | HEX. HEAD SCREW | |
| 8 | VF01102799 | 2 | SPRING WASHER | |
| 10 | VF01111336 | 1 | HEX.HEAD SCREW | |
| 11 | VF01107105 | 1 | WASHER | |
| 12 | VF01102659 | 1 | HEX. NUT | |
| 13 | VF01112350 | 2 | HEX. HEAD SCREW | |
| 14 | VF01112824 | 2 | HEX. NUT | |
| 21 | VF16614466 | 1 | HAND BRAKE LEVER | |
| 22 | VF16614467 | 1 | GAS-FILLED DAMPFER | |
| 25 | VF16614468 | 1 | BRAKE CABLE | |
| 27 | VF06210015 | 1 | PIN | |
| 28 | VF06214207 | 2 | WASHER | |
| 29 | VF01106451 | 1 | SPLIT PIN | |
| 31 | VF16614456 | 1 | FORK | |
| 37 | VF06556619 | 1 | BRAKE CABLE | |
| 38 | VF06587227 | 1 | FIXING ROPE | |

Feedex 390 / ADJUSTING SPINDLE

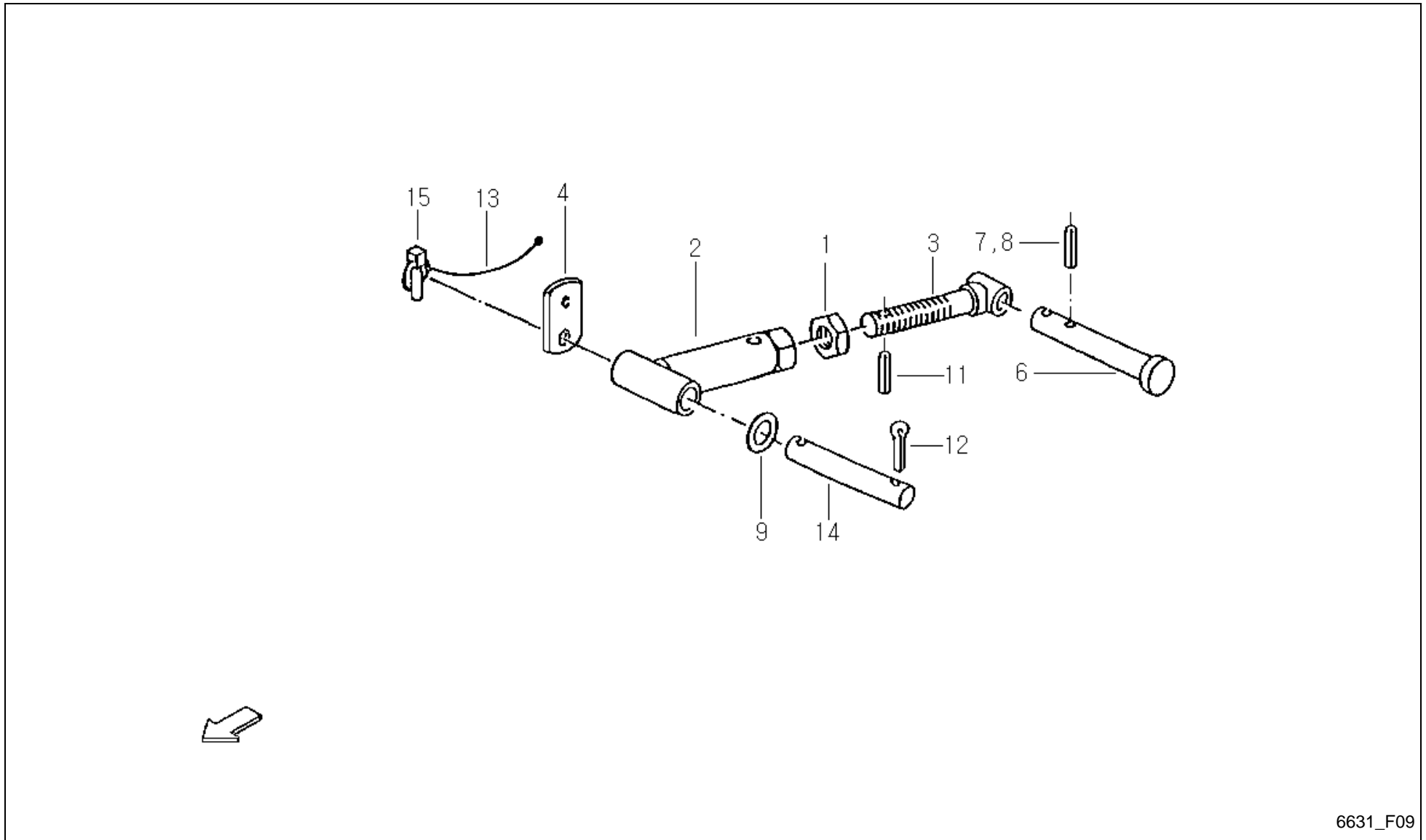

6631_F09



Feedex 390 / ADJUSTING SPINDLE

| PosNo. | Part No. | Qty. | Description | Remark |
|--------|------------|------|-----------------------------|---------------|
| 1 | VF01112972 | 1 | HEX.NUT | |
| 2 | VF16517160 | 1 | SPINDLE | |
| 3 | VF16517144 | 1 | THREADED SPINDLE | |
| 4 | VF16517165 | 1 | CONNECTING PLATE | |
| 6 | VF16515159 | 1 | PIN/BOLT/STUD | S D20 Pos. 15 |
| 7 | VF01136930 | 1 | DOWEL PIN | |
| 8 | VF01157345 | 1 | DOWEL PIN | |
| 9 | VF06214238 | 1 | WASHER 34X50X5 A2C DIN 1441 | |
| 11 | VF01115438 | 1 | DOWEL PIN | |
| 12 | VF01106500 | 1 | SPLIT PIN 8X50DIN94 GALV. | |
| 13 | VF06564448 | 1 | CORD L= 240 COLOUR BLACK | |
| 14 | VF01397597 | 1 | PIN/BOLT/STUD | |
| 15 | VF06213664 | 1 | FOLDING PLUG | |

Feedex 390 / ELECTR.REMOTE CONTR. PILOTBOX-T

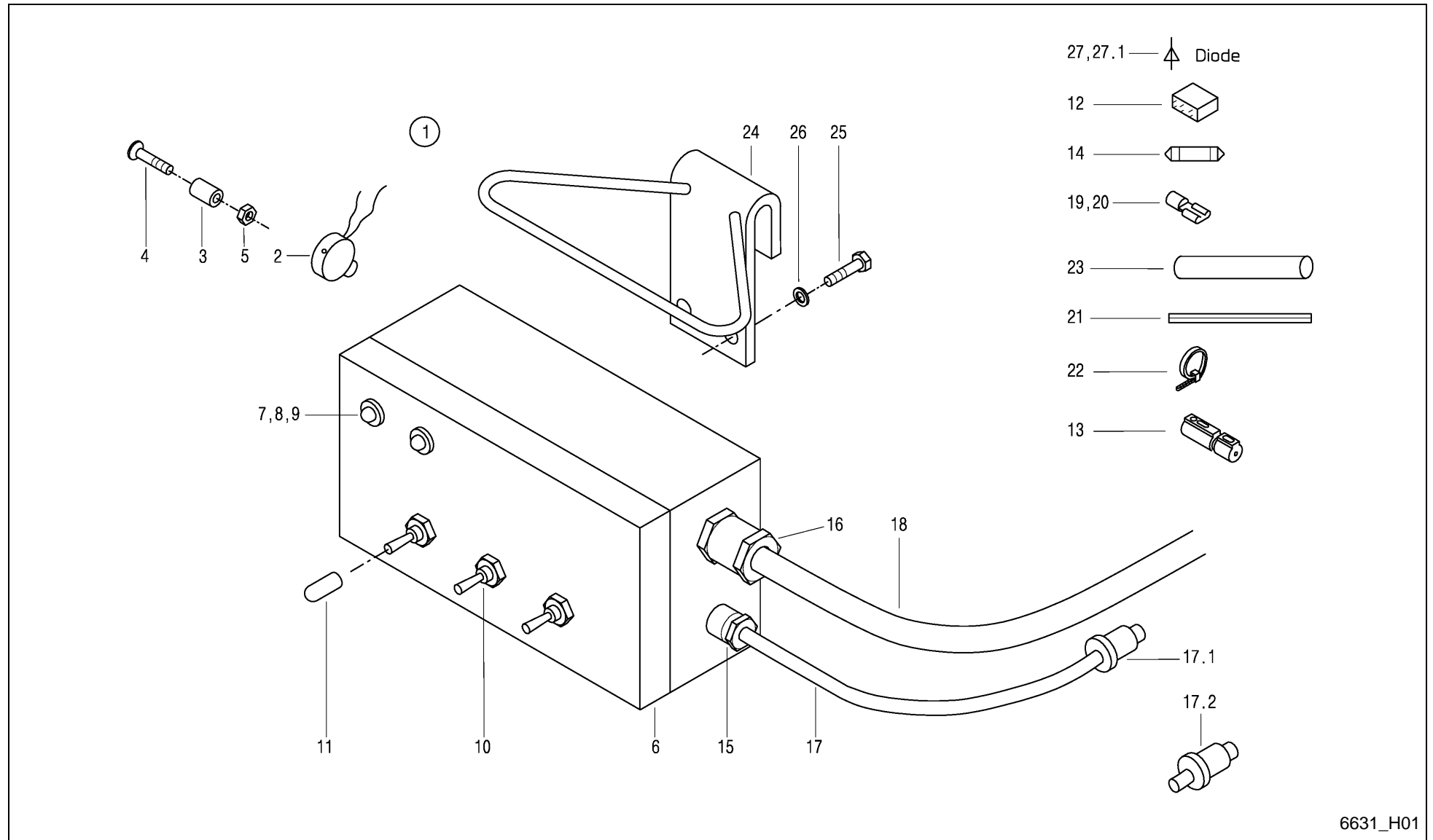

6631_H01

Feedex 390 / ELECTR.REMOTE CONTR. PILOTBOX-T



| PosNo. | Part No. | Qty. | Description | Remark |
|--------|------------|------|--------------------------------------|--------------|
| 1 | VF16613394 | 1 | PILOTBOX-T | |
| 2 | VF06579959 | 1 | HORN | |
| 3 | VF06579960 | 2 | SLEEVE | |
| 4 | VF01397550 | 2 | C'SUNK SCREW | |
| 5 | VF01143097 | 2 | HEX.NUT | |
| 6 | VF16613387 | 1 | HOUSING/CASE | |
| 7 | VF16613236 | 1 | RED LAMP | |
| 8 | VF16613237 | 1 | GREEN LAMP | |
| 9 | VF16613238 | 2 | O-RING | |
| 10 | VF06579979 | 3 | TOGGLE SWITCH | |
| 11 | VF16515453 | 3 | CAP | |
| 12 | VF01164017 | 1 | RELAY | |
| 13 | VF06587052 | 1 | SUPPORT | |
| 14 | VF01143017 | 1 | FUSE | |
| 15 | VF06213737 | 1 | UNION | |
| 16 | VF01151892 | 1 | THREADED UNION | |
| 17 | VF06579961 | 1 | CABLE | mit Pos.17.1 |
| 17.1 | VF01101600 | 1 | PLUG | |
| 17.2 | VF16518524 | 1 | PLUG CONTACT 3-POLE BIS 25A DIN 9680 | alternativ |
| 18 | VF01142889 | 1 | ELECTRIC LINES | |
| 19 | VF01397896 | 13 | PLUG-IN SLEEVE | |
| 20 | VF01397920 | 15 | PLUG-IN SLEEVE | |
| 21 | VF01403239 | 1 | ELECTRIC LINES | |
| 22 | VF06216479 | 3 | CABLE TIE 150X3,6 SW SNX 2-35 | |
| 23 | VF16513942 | 1 | SHRINK HOSE | |
| 24 | VF16515468 | 1 | YOKE/RETAINER | |
| 25 | VF01112240 | 2 | HEX. HEAD SCREW | |
| 26 | VF01118645 | 2 | SEAL RING | |
| 27 | VF16511469 | 5 | DIODE | |
| 27.1 | VF16513933 | 1 | DIODE | +451 |

Feedex 390 / ELECTR. EGUIPM. DISTRIBUTION BOX

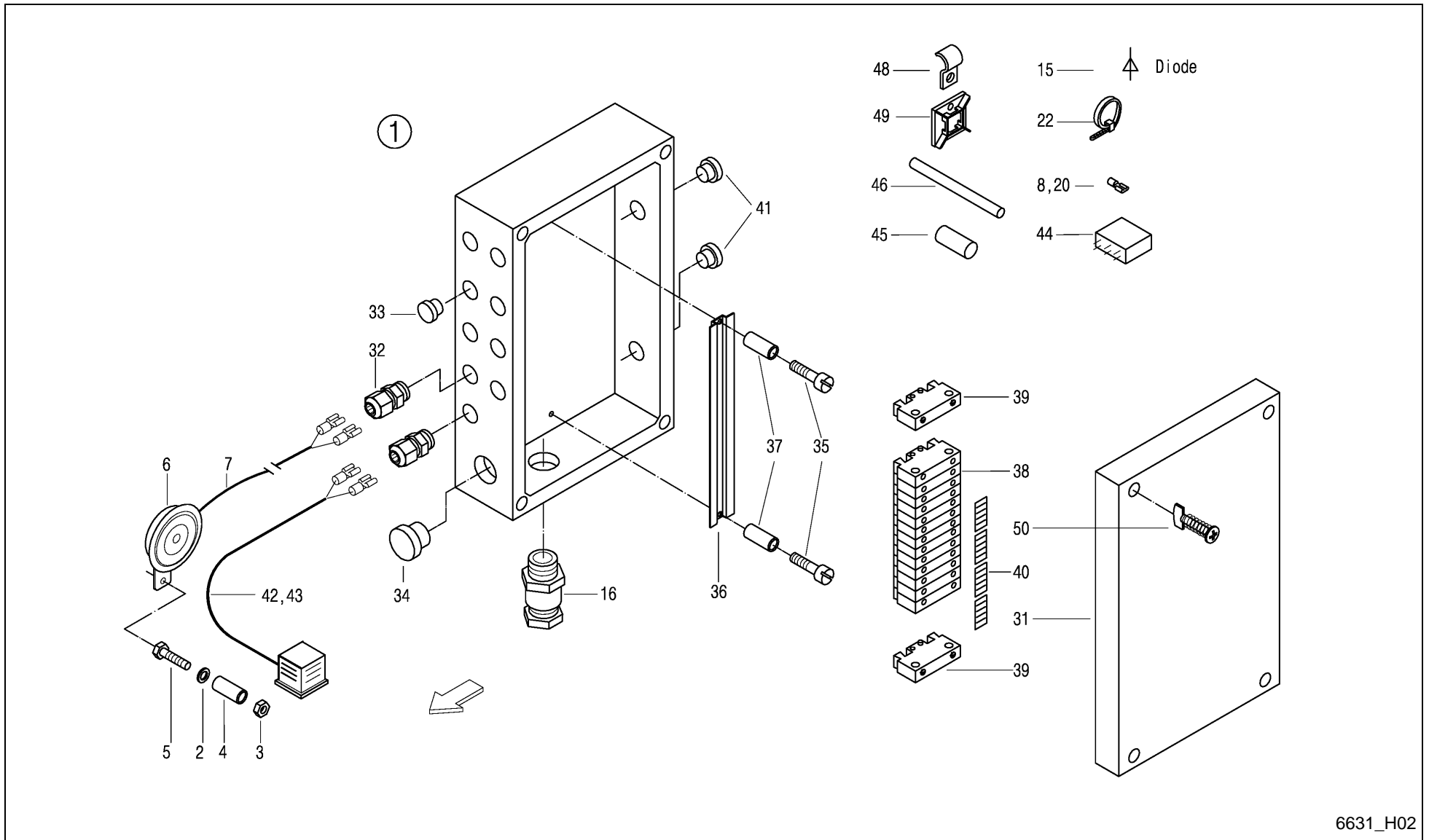

6631_H02

Feedex 390 / ELECTR. EGUIPM. DISTRIBUTION BOX



| PosNo. | Part No. | Qty. | Description | Remark |
|--------|------------|------|----------------------------------|---------|
| 1 | VF16613396 | 1 | DISTRIBUTION BOX | |
| 2 | VF01107163 | 2 | WASHER | -A 2005 |
| 3 | VF01104944 | 1 | NY LOCK NUT 8A3CD985 | -A 2005 |
| 4 | VF16606570 | 1 | FIXING TUBE GALV. L=48 RO.16X2.5 | -A 2005 |
| 5 | VF01111179 | 1 | HEX.BOLD | -A 2005 |
| 6 | VF06214045 | 1 | HORN | -A 2005 |
| 7 | VF16611480 | 1 | CABLE | -A 2005 |
| 8 | VF01397896 | 2 | PLUG-IN SLEEVE | |
| 15 | VF16511469 | 5 | DIODE | |
| 16 | VF01151892 | 1 | THREADED UNION | |
| 20 | VF01397920 | 17 | PLUG-IN SLEEVE | |
| 22 | VF06216479 | 13 | CABLE TIE 150X3,6 SW SNX 2-35 | |
| 31 | VF16517792 | 1 | HOUSING | |
| 31.1 | VF16611275 | 4 | QUICK FASTENER | |
| 32 | VF02953409 | 6 | THREADED UNION | |
| 33 | VF01397704 | 4 | BLANK PLUG | |
| 34 | VF02953408 | 1 | BLANK PLUG | |
| 35 | VF01105571 | 2 | CHEESE-HEAD SCREW | |
| 36 | VF16517922 | 1 | SUPPORT RAIL | |
| 37 | VF16517923 | 2 | SLEEVE | |
| 38 | VF16515446 | 14 | TERMINAL | |
| 39 | VF16515448 | 2 | END HOLDER | |
| 40 | VF16517917 | 1 | LETTERING | |
| 41 | VF02953410 | 2 | NIPPLE | |
| 42 | VF16518970 | 4 | PIPE/LINE/LEAD | |
| 42 | VF01128192 | 6 | CABLE END SOCKET | |
| 42.1 | VF06579981 | 3 | TIN | |
| 42.2 | VF06579982 | 3 | SECTIONAL SEAL | |
| 43.3 | VF16611079 | 3 | INSCRIPTION PLATE | |
| 44 | VF16613243 | 1 | RELAY | |
| 45 | VF16611081 | 1 | SHRINK HOSE | |
| 46 | VF01404321 | 2 | SHRINK HOSE | |
| 48 | VF06216397 | 2 | FIXING CLIP | |
| 49 | VF16613283 | 2 | CABLE RETAINER | |
| 50 | VF01397598 | 2 | SELF-TAPPING SCREW | |

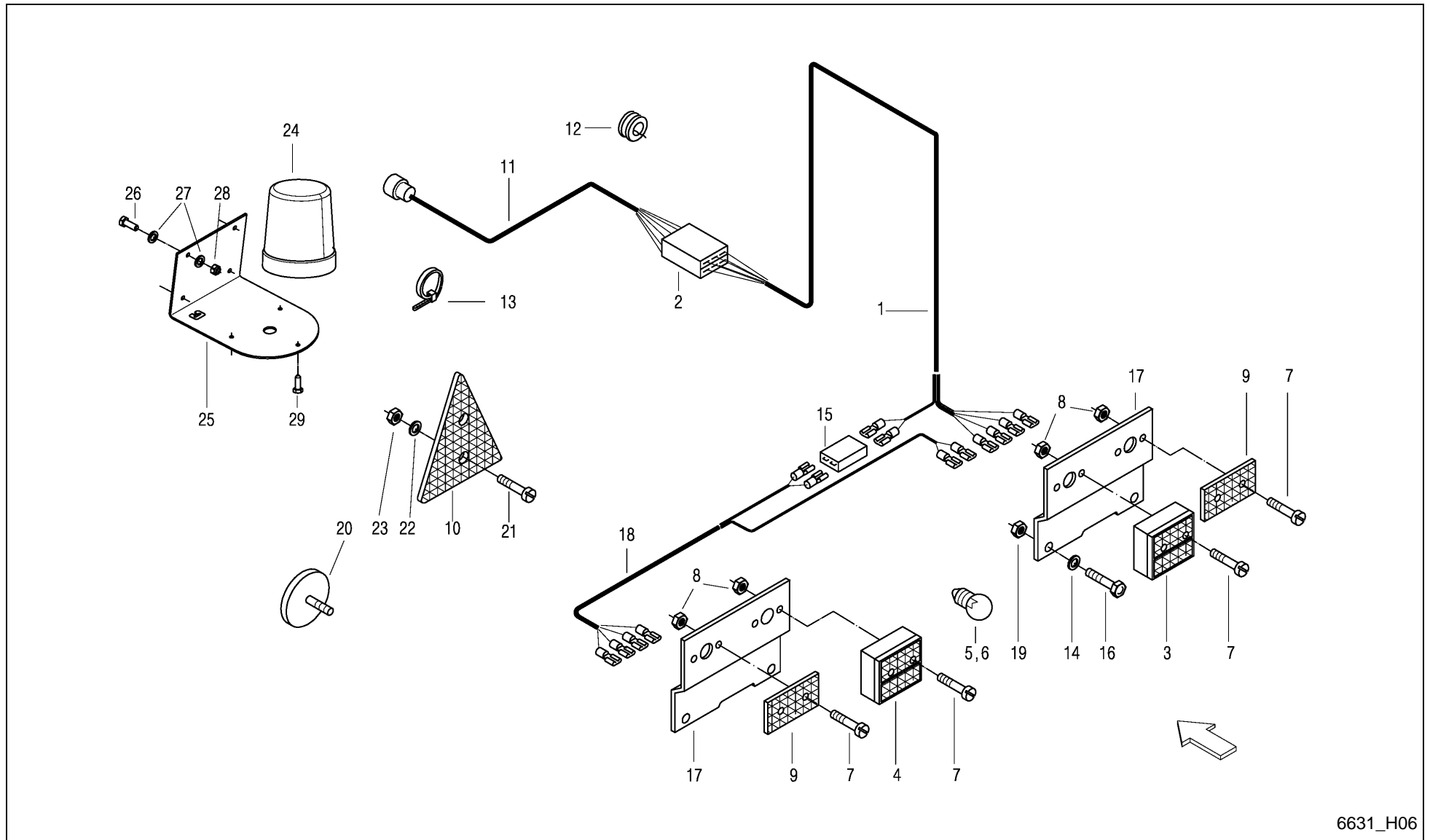

6631_H06



Feedex 390 / ELECTR. EQUIPM. LIGHTING

| PosNo. | Part No. | Qty. | Description | Remark |
|--------|------------|------|--------------------------------------|--------------------------|
| 1 | VF16516330 | 1 | ELECTRIC LINES | |
| 2 | VF06213977 | 1 | CABLE CONNECTOR | |
| 3 | VF01397870 | 1 | TAIL LIGHT | |
| 4 | VF01397871 | 1 | TAIL LIGHT | |
| 5 | VF01102550 | 2 | TABULAR LAMP12V 21W D72601 | |
| 6 | VF01135950 | 2 | BULB | |
| 7 | VF01105524 | 8 | CHEESE HEAD SCREW | |
| 8 | VF06209765 | 8 | LOCK NUT M5 8 GALV. DIN985 | |
| 9 | VF04308511 | 2 | REAR REFLECTOR | |
| 10 | VF16631249 | 2 | TRIANGLE REAR REFLECTOR | |
| 11 | VF06577068 | 1 | CABLE | |
| 12 | VF06278838 | 1 | RUBBER GROMMET | |
| 13 | VF06216479 | 35 | CABLE TIE 150X3,6 SW SNX 2-35 | |
| 14 | VF01102797 | 4 | SPRING WASHER | |
| 15 | VF06213973 | 1 | CONNECTING PIECE | |
| 16 | VF01103316 | 4 | HEX. HEAD SCREW | |
| 17 | VF16515977 | 2 | LIGHT RETAINER | |
| 18 | VF16516333 | 1 | ELECTRIC LINES | |
| 19 | VF01114357 | 4 | LOCK NUT | |
| 20 | VF06214041 | 2 | REFLECTOR WHITE D80 WITH HOLE 5.5 | |
| 21 | VF01105526 | 4 | CYL. SCREW AM 5X16 DIN 84 - A3C -4.8 | |
| 22 | VF01102796 | 4 | SPRING WASHER | |
| 23 | VF01112803 | 4 | HEX. NUT M5 | |
| 24 | VF16635245 | 1 | BEACON | Option Rundumkennleuchte |
| 25 | VF16635247 | 1 | ANGLE PLATE, | Option Rundumkennleuchte |
| 26 | VF01112264 | 4 | HEX. HEAD SCREW | Option Rundumkennleuchte |
| 27 | VF06214189 | 8 | WASHER 6,4X18X2 A2C | Option Rundumkennleuchte |
| 28 | VF01114357 | 4 | LOCK NUT | Option Rundumkennleuchte |
| 29 | VF16635249 | 3 | SCREW 4.8X16 | Option Rundumkennleuchte |

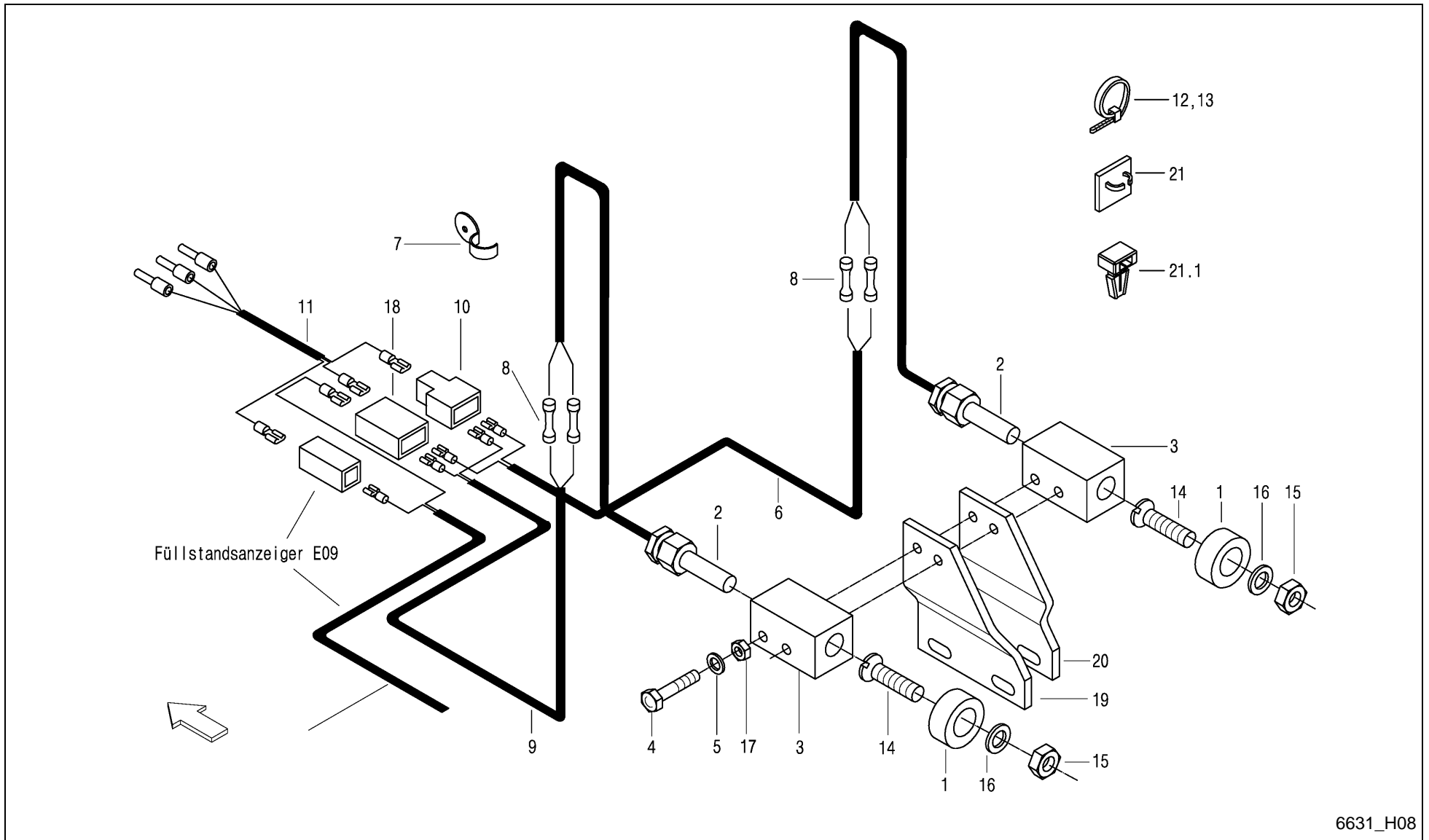

6631_H08



Feedex 390 / ELECTR. EQUIPM. BACK NET

| PosNo. | Part No. | Qty. | Description | Remark |
|--------|------------|------|--------------------------------|---------|
| 1 | VF16512287 | 2 | MAGNET | |
| 2 | VF16514460 | 2 | SWITCH | |
| 3 | VF16517215 | 2 | SWITCH HOUSING | |
| 4 | VF01111071 | 4 | HEX. HEAD SCREW | |
| 5 | VF01107095 | 4 | WASHER 6,4DIN125 GALV. | |
| 6 | VF16516335 | 1 | ELECTRIC LINES | |
| 7 | VF06216396 | 4 | HOSE CLIP | |
| 8 | VF01397855 | 4 | CONNECTOR/UNION | |
| 9 | VF16516337 | 1 | ELECTRIC LINES | |
| 10 | VF06213974 | 1 | PLUG CONNECTION | |
| 11 | VF16515739 | 1 | ELECTRIC LINES | |
| 12 | VF06216479 | 6 | CABLE TIE 150X3,6 SW SNX 2-35 | |
| 13 | VF06216480 | 2 | CABLE TIE 368X4,8 SW SNX 3-100 | |
| 14 | VF01132294 | 2 | SCR. M5X25 D963 48 GALV. | |
| 15 | VF06209765 | 2 | LOCK NUT M5 8 GALV. DIN985 | |
| 16 | VF01107158 | 2 | WASHER | |
| 17 | VF01114357 | 4 | LOCK NUT | |
| 18 | VF06213982 | 1 | CLUTCH PIECE | |
| 19 | VF16611318 | 1 | BASE PLATE | |
| 20 | VF16611317 | 1 | BASE PLATE | |
| 21 | VF16613283 | 6 | CABLE RETAINER | -A 2004 |
| 21.1 | VF16631248 | 6 | EXPANSION ANCHOR | +A 2005 |

Feedex 390 / PICK-UP 1.6 SCRAPER

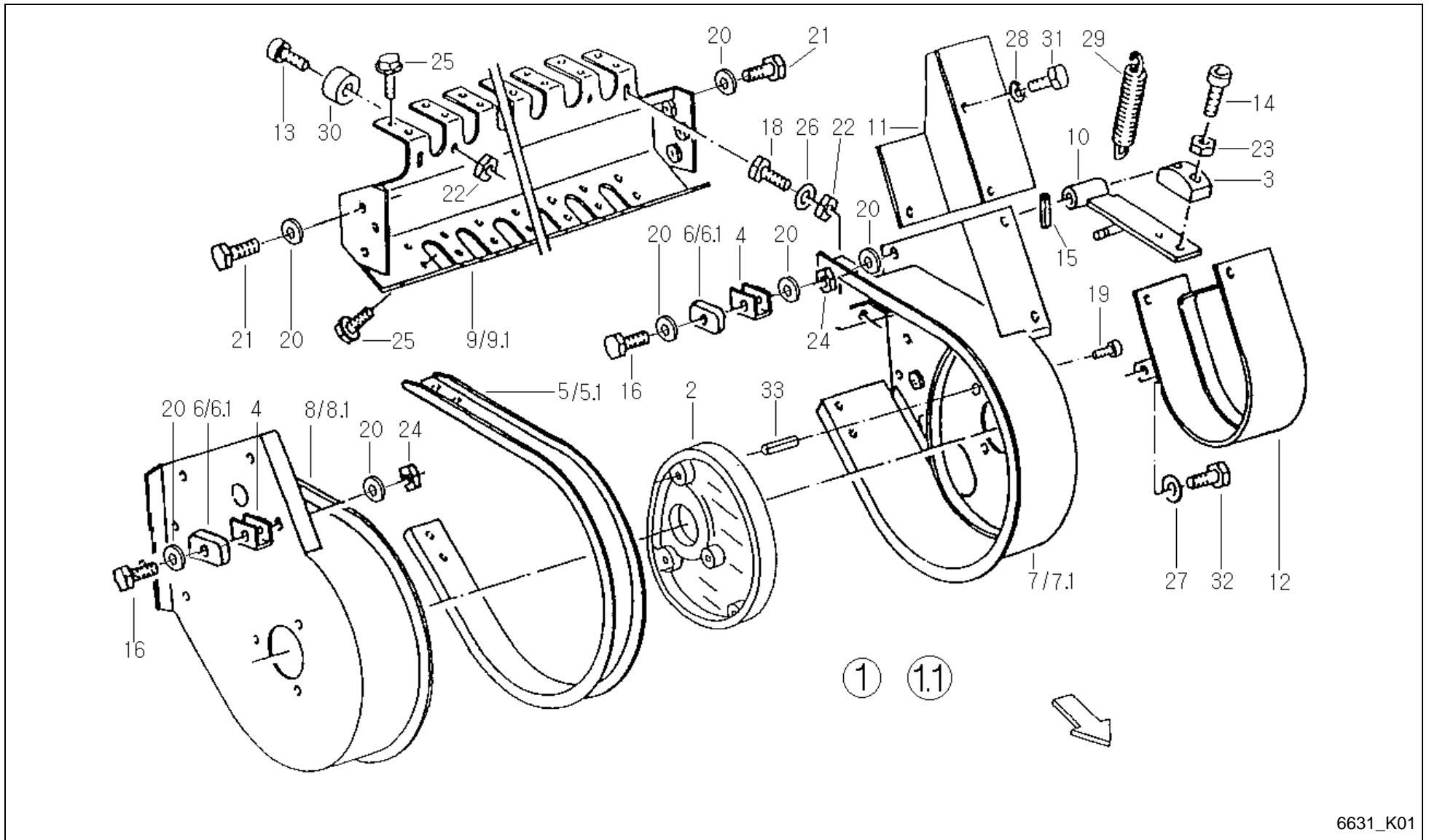

6631_K01



Feedex 390 / PICK-UP 1.6 SCRAPER

| PosNo. | Part No. | Qty. | Description | Remark |
|--------|--------------|------|---|---------|
| 1 | VF16513250 | 1 | PICK-UP | -540 |
| 1.1 | VF16630125 | 1 | PICK-UP 5 REEL | +541 |
| 2 | VF06296264 | 1 | STEERING PLATE | |
| 3 | VF06571134 | 1 | TENSION-BLOCK | X 10 |
| 4 | VF06571322 | 3 | YOKE | |
| 5 | VF06577405 | 25 | SHEET | -540 |
| 5.1 | VF16630114 | 25 | SCRAPER | +541 |
| 6 | VF06571323 | 6 | STOP | |
| 6.1 | VF16635132 | 1 | LIMIT STOP | +A 2012 |
| 7 | VF06571005 | 1 | SIDE PART | -540 |
| 7.1 | VF16630115 | 1 | SIDE PLATE LEFT | +541 |
| 8 | VF06577426 | 1 | SIDE MEMBER | -540 |
| 8.1 | VF16630119 | 1 | SIDE PLATE RIGHT | +541 |
| 9 | VF06570920 | 1 | SUPPORT | -540 |
| 9.1 | VF16630112 | 1 | SUPPORT | +541 |
| 10 | VF06571094 | 1 | CHAIN TENSIONER | |
| 11 | VF06571099 | 1 | GUARD PLATE | |
| 12 | VF06571090 | 1 | CHAIN/TRACK GUARD | |
| 13 | VF01105544 | 2 | CYLINDRICAL SCREW | |
| 14 | VF01110577 | 2 | SCREW | X 10 |
| 15 | VF01115441 | 1 | DOWEL PIN | |
| 16 | VF01111298 | 3 | HEX. HEAD SCREW | |
| 18 | VF01112264 | 2 | HEX. HEAD SCREW | |
| 19 | VF06209476 | 2 | BOLT M8X30 D933 8.8 A3C DIN267-27 COATE | |
| 20 | VF01107165 | 12 | WASHER M10 11X20X2 A2C DIN126 | |
| 21 | VF01112418 | 6 | BOLT, SCREW | |
| 22 | VF01114357 | 4 | LOCK NUT | |
| 23 | VF01104944 | 2 | NY LOCK NUT 8A3CD985 | X 10 |
| 24 | VF06209768 | 2 | LOCK NUT | |
| 25 | VF0905191000 | 106 | GEWINDEFURCHSCHRAUBE M 6 X 16 | |
| 26 | VF06214189 | 4 | WASHER 6,4X18X2 A2C | |
| 27 | VF01107163 | 1 | WASHER | |
| 28 | VF01102799 | 3 | SPRING WASHER | |
| 29 | VF06215561 | 1 | TENSION SPRING | |
| 30 | VF06571355 | 2 | RUBBER BLOCK | |
| 31 | VF01112322 | 3 | HEX. HEAD SCREW | |
| 32 | VF01112307 | 1 | HEX. HEAD SCREW | |
| 33 | VF16614668 | 1 | PIN, TENSION | |

Feedex 390 / PICK-UP 1.6 DRUM

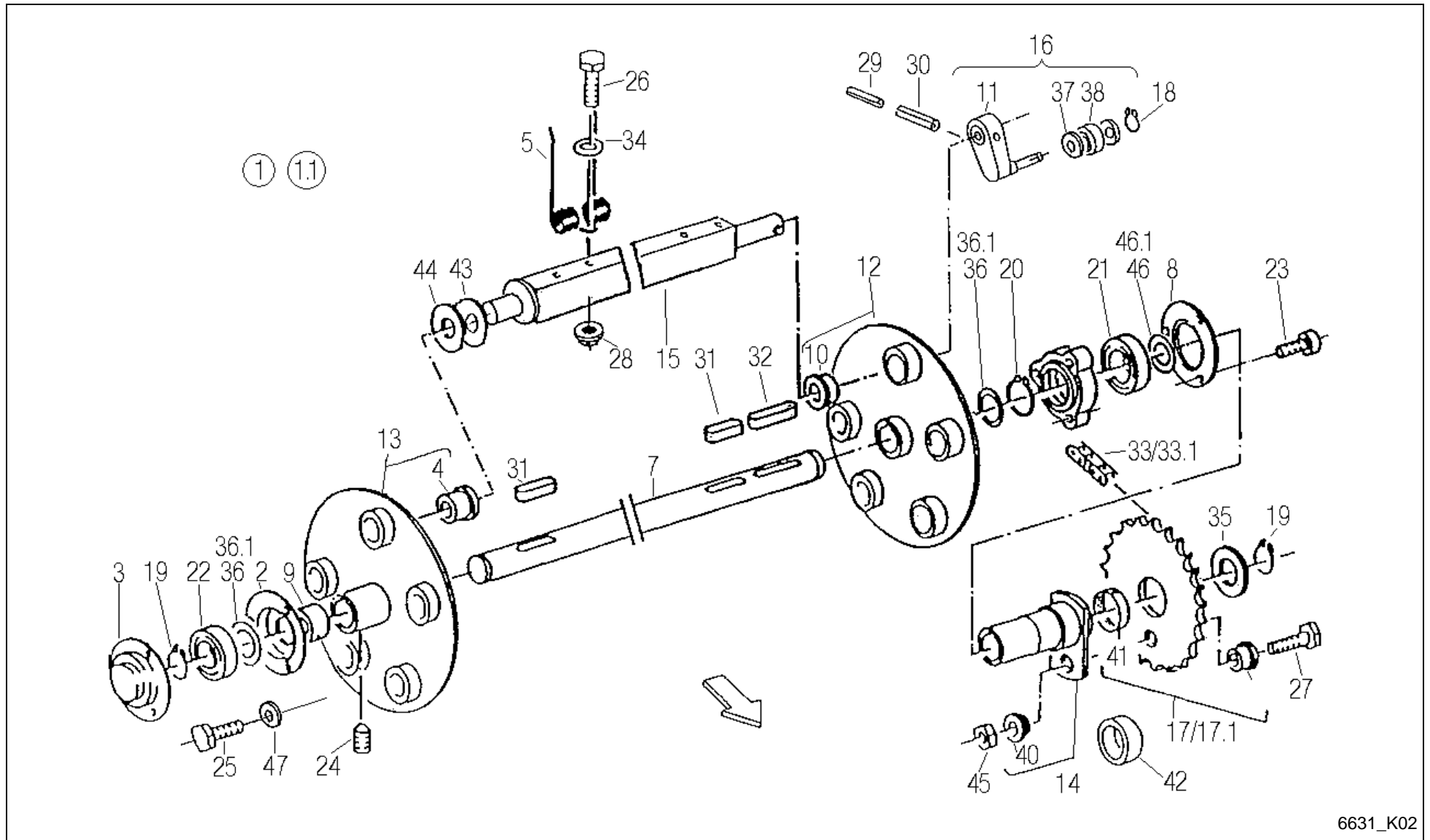

6631_K02



Feedex 390 / PICK-UP 1.6 DRUM

| PosNo. | Part No. | Qty. | Description | Remark |
|--------|------------|------|--------------------------------------|--------------|
| 1 | VF16513250 | 1 | PICK-UP | -540 |
| 1.1 | VF16630125 | 1 | PICK-UP 5 REEL | +541 |
| 2 | VF06282196 | 1 | TERMINAL RING | |
| 3 | VF06301830 | 1 | TERMINAL RING | |
| 4 | VF06246795 | 5 | BUSH | |
| 5 | VF06296285 | 65 | PICK-UP TINE, TWIN | |
| 6 | VF06577397 | 1 | FLANGE | |
| 7 | VF06571004 | 1 | DRIVE SHAFT | |
| 8 | VF06577406 | 1 | COVER | |
| 9 | VF06577407 | 1 | SPACER RING | |
| 10 | VF06571309 | 5 | BUSH | |
| 11 | VF06571321 | 5 | PIN | |
| 12 | VF16513298 | 1 | ROSETTE | |
| 13 | VF16513299 | 1 | ROSETTE | |
| 14 | VF06559244 | 1 | FLANGED HUB | |
| 15 | VF16613400 | 5 | TUBE | |
| 16 | VF16615203 | 5 | CONTROL ARM | |
| 17 | VF16630156 | 1 | CHAIN SPROCKET Z=34 | -A 2005 |
| 17.1 | VF06577432 | 1 | CHAIN SPROCKET | +A 2006 |
| 18 | VF01107726 | 5 | CIRCLIP | |
| 19 | VF01107742 | 2 | CIRCLIP | |
| 20 | VF01107760 | 1 | CIRCLIP | |
| 21 | VF01108982 | 1 | GR.BALL BEARING | |
| 22 | VF01136763 | 1 | GR. BALL BEARING | |
| 23 | VF02953340 | 3 | BOLT M8X50 D912 DIN267-27 COATED | |
| 24 | VF06208913 | 2 | ALLEN SET SCREW, INT. HEX. | |
| 25 | VF01173381 | 3 | SCR.M8X20 D933 8.8 GALV.DIN267-27MKL | |
| 26 | VF01111184 | 65 | HEX.BOLT | |
| 27 | VF16630966 | 1 | SHEAR SCREW | |
| 28 | VF01397863 | 65 | WHEEL NUT M8 D6926 8 GALV. | |
| 29 | VF01157348 | 5 | DOWEL PIN | |
| 30 | VF01157382 | 5 | ROLL PIN 10X65 EN ISO 8752 ZN.FL. | |
| 31 | VF06212426 | 2 | FITTING KEY | |
| 32 | VF06212435 | 1 | FITTING KEY | |
| 33 | VF16630139 | 1 | CHAIN 19.05-12B-1X87GL. D8187 | bei Pos.17 |
| 33.1 | A143015000 | 1 | CHAIN 12B-1VX86E INCL. VGL | bei Pos.17.1 |
| 34 | VF01138374 | 65 | WASHER | |
| 35 | VF06214420 | 1 | DISC | |
| 36 | VF06214481 | | SPACER 30X42X1 DIN988 | |
| 36.1 | VF01138686 | | SPACER 30X42X0,5 DIN988 | |

Feedex 390 / PICK-UP 1.6 DRUM

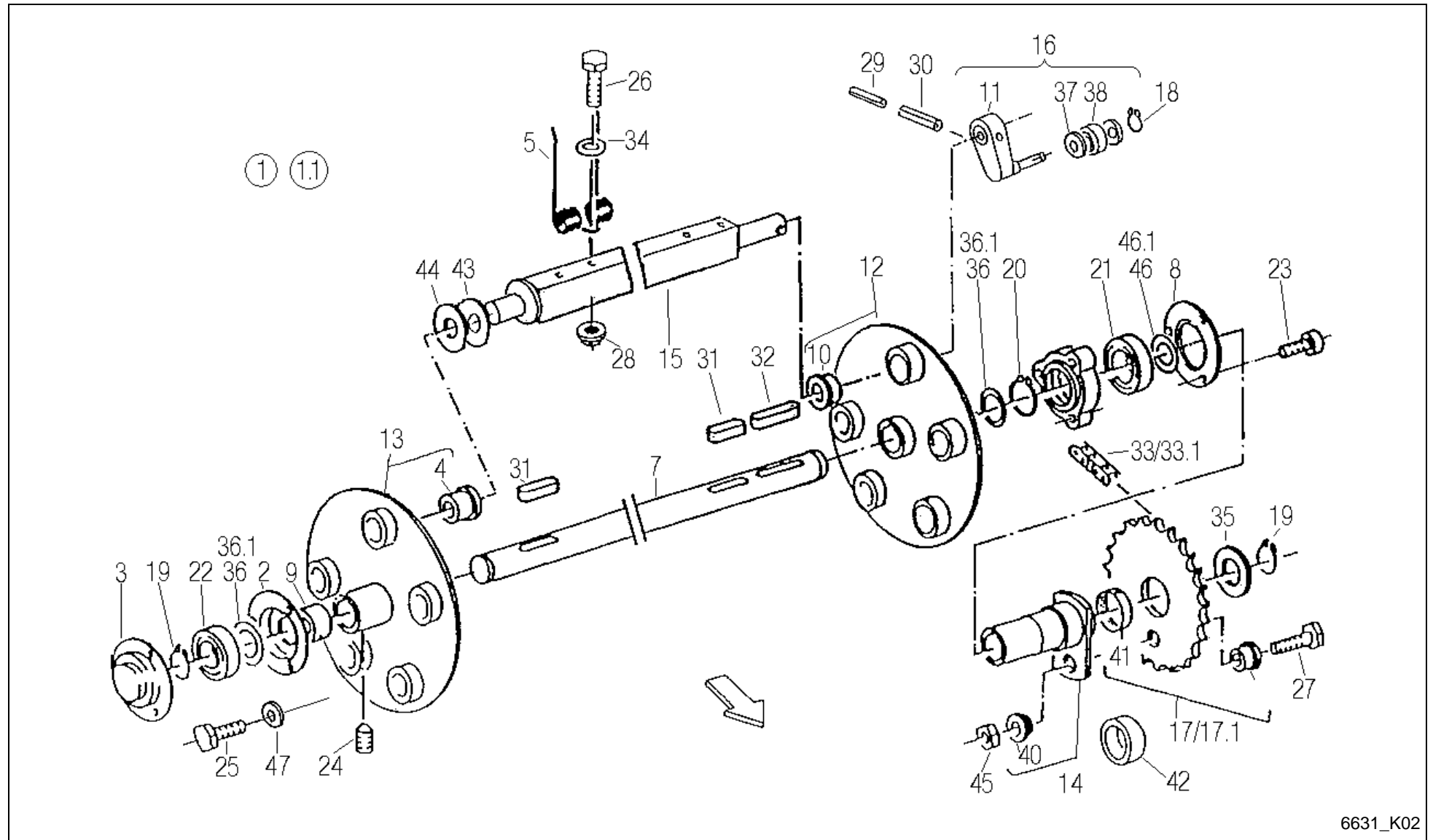

6631_K02



Feedex 390 / PICK-UP 1.6 DRUM

| PosNo. | Part No. | Qty. | Description | Remark |
|--------|------------|------|-------------------------------|--------|
| 37 | VF06214938 | 10 | NILOSRING 6303 ZAV | |
| 38 | VF06215027 | 5 | LAUFROLLE LR 203NPPU 17X47X12 | |
| 40 | VF06571314 | 2 | BUSH | |
| 41 | VF06277516 | 1 | BEARING BUSH | |
| 42 | VF06571148 | 1 | PIPE/TUBE | |
| 43 | VF06214314 | 5 | WASHER 26X38X1 GALV. | |
| 44 | VF06214313 | 5 | WASHER 26X38X2 GALV. | |
| 45 | VF01104944 | 1 | NY LOCK NUT 8A3CD985 | |
| 46 | VF06214570 | | SPACER | |
| 46.1 | VF06214572 | | SPACER 45X55X0,5 | |
| 47 | VF16631181 | 3 | WASHER A8 | |



Feedex 390 / PICK-UP 1.6 BAFFLE PLATE

| PosNo. | Part No. | Qty. | Description | Remark |
|--------|------------|------|-------------------------------|--------|
| 1 | VF16611487 | 1 | BAFFELE-PLATE | |
| 2 | VF16611479 | 1 | RUBBER BAR | X 1 |
| 3 | VF01142806 | 9 | TRUSS-HEAD SCREW | X 1 |
| 4 | VF06578934 | 1 | STRIP | X 1 |
| 5 | VF01142805 | 9 | RIVET NUT | X 1 |
| 6 | VF01137628 | 2 | SAUCER HEAD SCREW | |
| 7 | VF01104944 | 6 | NY LOCK NUT 8A3CD985 | X 1 |
| 8 | VF16513473 | 2 | RETAINER | X 1 |
| 9 | VF01397609 | 2 | CHAIN/TRACK | |
| 10 | VF06577423 | 1 | EXTENSION | |
| 11 | VF06207535 | 5 | OVAL HEADED BOLT | |
| 12 | VF01107165 | 5 | WASHER M10 11X20X2 A2C DIN126 | |
| 13 | VF01104944 | 5 | NY LOCK NUT 8A3CD985 | |
| 14 | VF01397931 | 2 | DRAW SPRING | |
| 15 | VF01127538 | 4 | WASHER | |
| 16 | VF01108524 | 4 | SCREW | X 1 |
| 18 | VF06215666 | 2 | SPRING CLIP | |

Feedex 390 / PICK-UP 1.6 TACTILE WHEEL PNEUMATIC TIRE

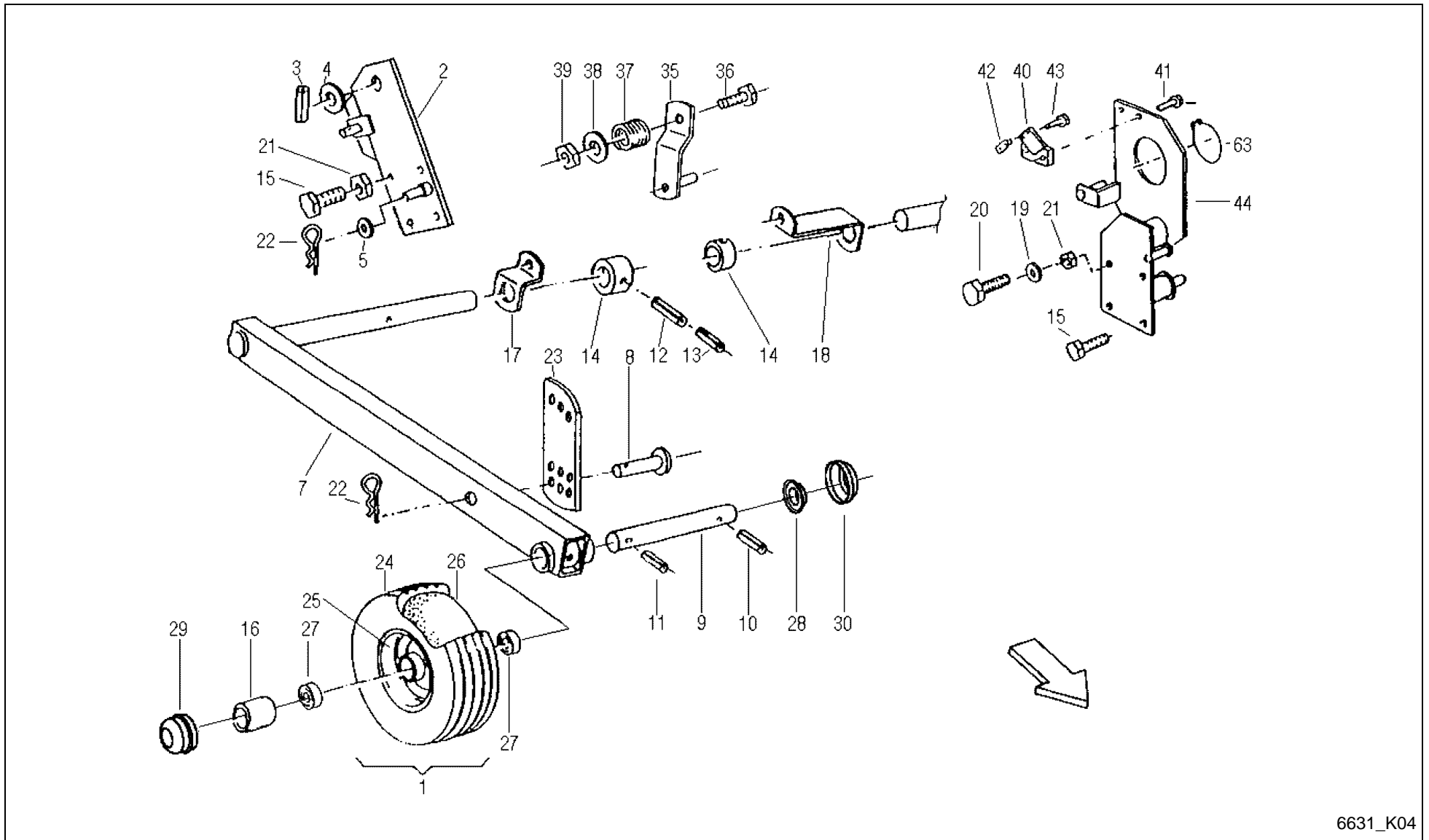

6631_K04

Feedex 390 / PICK-UP 1.6 TACTILE WHEEL PNEUMATIC TIRE



| PosNo. | Part No. | Qty. | Description | Remark |
|--------|------------|------|---------------------------------------|--------|
| 1 | VF06564733 | 2 | CPL. WHEEL 15X6.0-6 TT 6PR SILVER RIM | |
| 2 | VF16630109 | 1 | RETAINER RIGHT | |
| 3 | VF01115460 | 1 | COLLET CHUCK | |
| 4 | VF06214234 | 1 | WASHER 31X45X2 GALV. | |
| 5 | VF06214226 | 1 | WASHER | |
| 7 | VF16517499 | 2 | AXLE LINK | |
| 8 | VF06210033 | 2 | PIN | |
| 9 | VF16514201 | 2 | PIN/BOLT/STUD | |
| 10 | VF01115457 | 2 | DOWEL PIN | |
| 11 | VF01157344 | 1 | DOWEL PIN | |
| 12 | VF01123863 | 1 | DOWEL PIN | |
| 13 | VF01157338 | 2 | DOWEL PIN | |
| 14 | VF06577422 | 2 | RING | |
| 15 | VF01173914 | 4 | SCR. M10X25D933 8.8 GALV. DIN267-27 | |
| 16 | VF06576830 | 2 | PIPE | |
| 17 | VF06577421 | 1 | SUPPORT | |
| 18 | VF06577420 | 1 | SUPPORT | |
| 19 | VF01127538 | 2 | WASHER | |
| 20 | VF01112429 | 4 | HEX. HEAD SCREW | |
| 21 | VF06209768 | 4 | LOCK NUT | |
| 22 | VF06215666 | 4 | SPRING CLIP | |
| 23 | VF06556744 | 2 | ARM | |
| 24 | VF01141364 | 2 | TIRE 15X6.00-6 6PR TT C737 | |
| 25 | VF06564735 | 2 | RIM 4.50 AX6 SILVER | |
| 26 | VF01141365 | 2 | INNER TUBE 15X6,00X6 TR13 | |
| 27 | VF01124703 | 4 | BEARING | |
| 28 | VF06567492 | 1 | BUSH D25+31,5 L13,5 | |
| 29 | VF06567493 | 2 | WHEEL CAP D 52 H = 36 MM | |
| 30 | VF16622598 | 1 | ANTI WRAPPING DEVICE MEFRO 15"+16" ZN | |
| 35 | VF06558198 | 1 | LEVER | |
| 36 | VF01111298 | 1 | HEX. HEAD SCREW | |
| 37 | VF06215308 | 1 | COMPRESSION SPRING | |
| 38 | VF01107165 | 1 | WASHER M10 11X20X2 A2C DIN126 | |
| 39 | VF06209768 | 1 | LOCK NUT | |
| 40 | VF06577387 | 1 | GRAPHITE RING | |
| 41 | VF06277504 | 2 | HEX. HEAD SCREW | |
| 42 | VF06587560 | 1 | SLIDE PIECE | |
| 43 | VF01112333 | 2 | HEX. HEAD SCREW | |
| 44 | VF16630106 | 1 | SUPPORT | |
| 63 | VF01107792 | 1 | CIRCLIP | |

Feedex 390 / PICK-UP 1.6 BAFFLE PLATE WITH ROLE

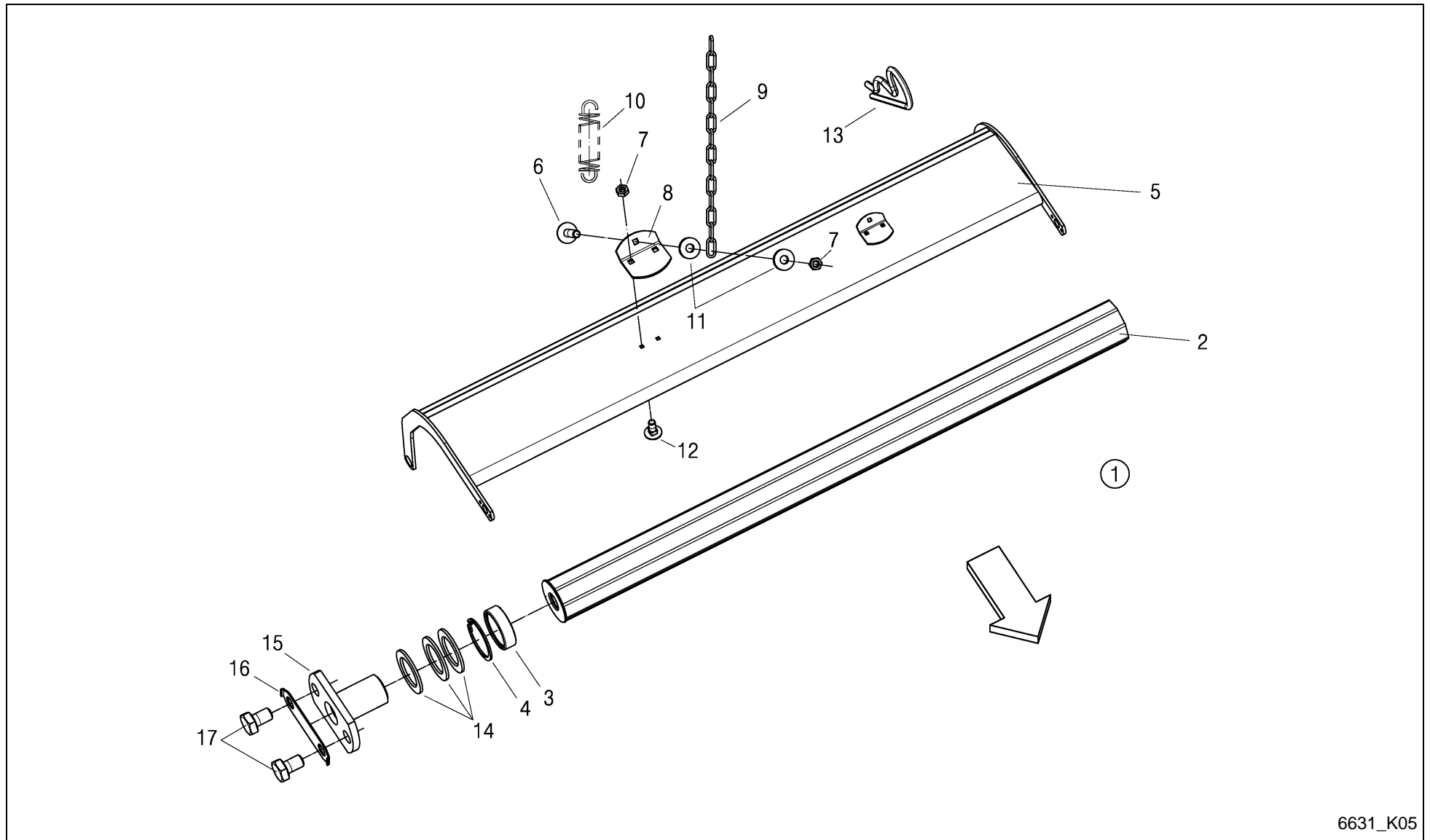

6631_K05



Feedex 390 / PICK-UP 1.6 BAFFLE PLATE WITH ROLE

| PosNo. | Part No. | Qty. | Description | Remark |
|--------|------------|------|------------------------|---------------|
| 1 | VF16631430 | 1 | BAFFLE PLATE WITH ROLE | |
| 2 | VF16631427 | 1 | ROLE PREASSEMBLED | inkl. Pos.3+4 |
| 3 | VF01136762 | 2 | BEARING | |
| 4 | VF01107838 | 2 | CIRCLIP | |
| 5 | VF16631429 | 1 | BAFFLE PLATE | |
| 6 | VF01137628 | 2 | SAUCER HEAD SCREW | |
| 7 | VF01104944 | 6 | NY LOCK NUT 8A3CD985 | |
| 8 | VF16513473 | 2 | RETAINER | |
| 9 | VF01397609 | 2 | CHAIN/TRACK | |
| 10 | VF01397931 | 2 | DRAW SPRING | |
| 11 | VF01127538 | 4 | WASHER | |
| 12 | VF01108524 | 4 | SCREW | |
| 13 | VF06215666 | 2 | SPRING CLIP | |
| 14 | VF06214313 | 12 | WASHER 26X38X2 GALV. | |
| 15 | VF16631126 | 2 | BOLT WELDED | |
| 16 | VF16631133 | 2 | SAFETY PLATE | |
| 17 | VF01178250 | 4 | HEX. HEAD SCREW | |

Feedex 390 / PICK-UP 1.8 DRUM

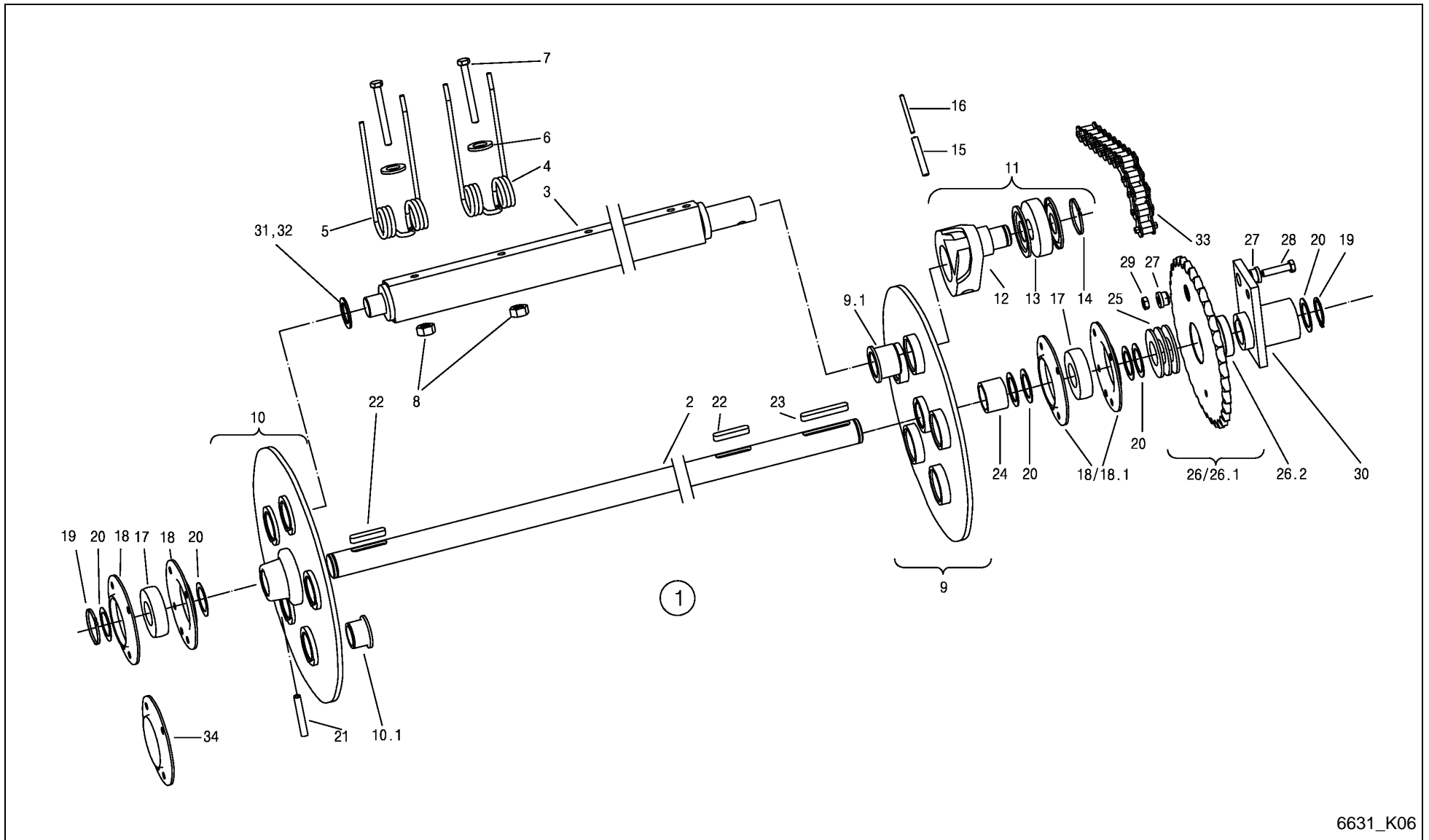

6631_K06



Feedex 390 / PICK-UP 1.8 DRUM

| PosNo. | Part No. | Qty. | Description | Remark |
|--------|---------------|------|-----------------------------------|--------------------------|
| 1 | VF16630740 | 1 | PICK-UP 1.8 | |
| 2 | VF16630685 | 1 | DRIVE SHAFT | |
| 3 | VF16630682 | 5 | TUBE WELDED | |
| 4 | VF06296285 | 65 | PICK-UP TINE, TWIN | +A 2004 - 70St. |
| 5 | VF16630684 | 5 | REEL TINE | +A 2004 - 0St. |
| 6 | VF01138374 | 70 | WASHER | |
| 7 | VF01111184 | 70 | HEX.BOLT | |
| 8 | VF01397863 | 70 | WHEEL NUT M8 D6926 8 GALV. | |
| 9 | VF16513298 | 1 | ROSETTE | |
| 9.1 | VF06571309 | 5 | BUSH | |
| 10 | VF16513299 | 1 | ROSETTE | |
| 10.1 | VF06246795 | 5 | BUSH | |
| 11 | VF16615203 | 5 | CONTROL ARM | |
| 12 | VF16615205 | 5 | CONTROL LEVER | |
| 13 | VF06215027 | 5 | LAUFROLLE LR 203NPPU 17X47X12 | |
| 14 | VF01107726 | 5 | CIRCLIP | |
| 15 | VF01157382 | 5 | ROLL PIN 10X65 EN ISO 8752 ZN.FL. | |
| 16 | VF01157348 | 5 | DOWEL PIN | |
| 17 | VF16630709 | 2 | FLANGED SLEEVE 1726206 2RS | |
| 18 | VF16630686 | 2 | SHEET METAL CASE 2-PIECE | +A 2004 - 1St. |
| 18.1 | VF16631187 | 1 | BEARING FLANGE 2-PIECE | +A 2004 mit 21.1 K08 |
| 19 | VF01107742 | 2 | CIRCLIP | |
| 20 | VF06214481 | 10 | SPACER 30X42X1 DIN988 | +A 2004 mit 18.1- 15St. |
| 21 | VF06208913 | 2 | ALLEN SET SCREW, INT. HEX. | |
| 22 | VF06212426 | 2 | FITTING KEY | |
| 23 | VF16630743 | 1 | FITTING KEY A8X7X60 | |
| 24 | VF16630766 | 1 | SPACER RING | |
| 25 | VF06214420 | 3 | DISC | +A 2004 mit 18.1- 15St. |
| 26 | VF16630156 | 1 | CHAIN SPROCKET Z=34 | für 6R -A 2005 |
| 26.1 | VF06577432 | 1 | CHAIN SPROCKET | für 4R +A 2006 a. für 6R |
| 26.2 | VF06277516 | 1 | BEARING BUSH | |
| 27 | VF06571314 | 2 | BUSH | |
| 28 | VF16630966 | 1 | SHEAR SCREW | |
| 29 | VF01104944 | 1 | NY LOCK NUT 8A3CD985 | |
| 30 | VF16630744 | 1 | FLANGED HUB | |
| 31 | VF06214314 | 5 | WASHER 26X38X1 GALV. | |
| 32 | VF06214313 | 5 | WASHER 26X38X2 GALV. | |
| 33 | VF16630768.01 | 1 | CHAIN 12B-1VX90E | für 6R -A 2006 |
| 33 | VF16630767.01 | 1 | CHAIN 12B-1VX89L | für 4R +A 2006 für alle |
| 34 | VF16631868 | 1 | COVER | V; +A 2012-Serie |

Feedex 390 / PICK-UP 1.8 DRUM (+A 2004)

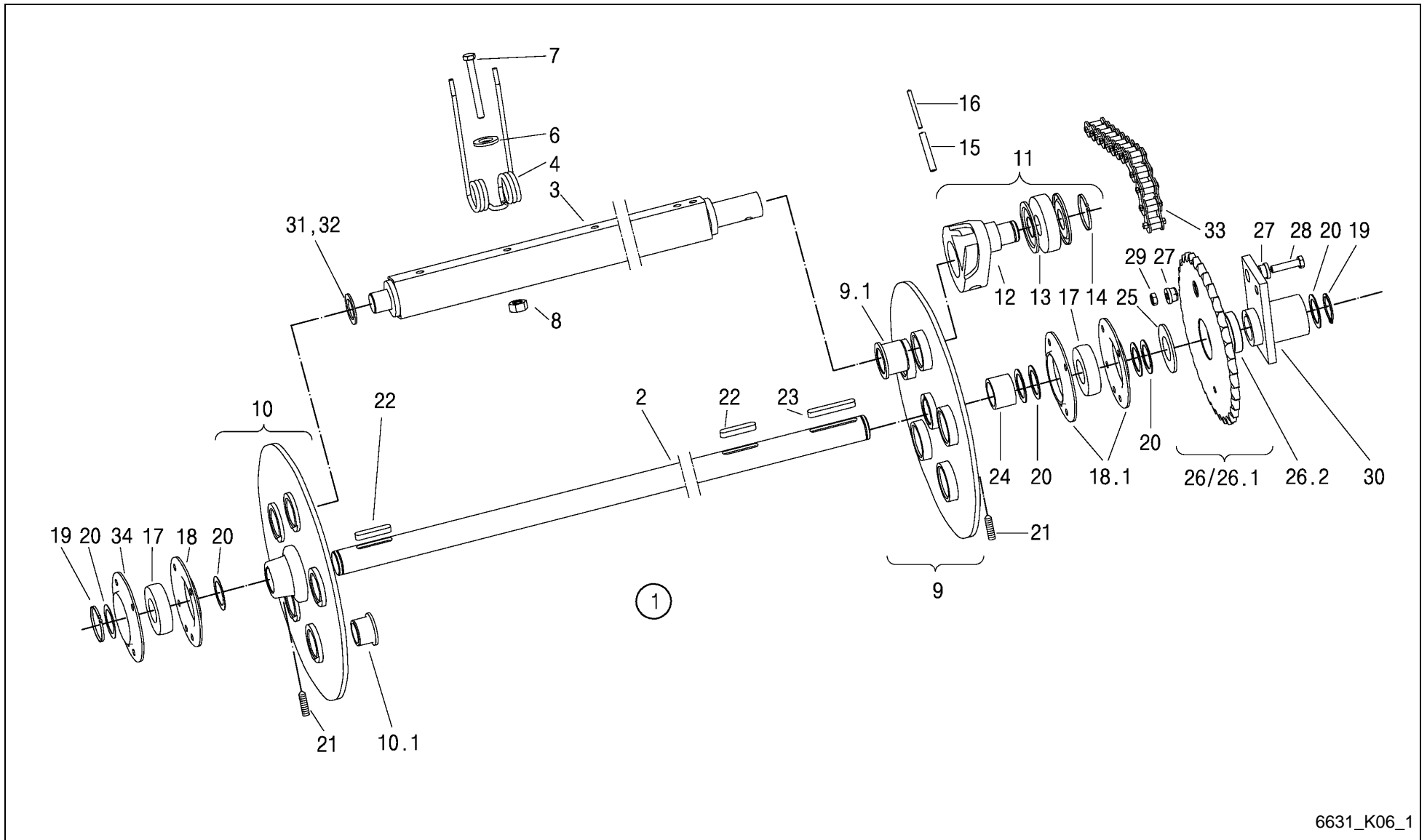

6631_K06_1



Feedex 390 / PICK-UP 1.8 DRUM (+A 2004)

| PosNo. | Part No. | Qty. | Description | Remark |
|--------|---------------|--------|-----------------------------------|-----------------------------|
| 1 | A143030430 | 1 | PICK-UP 1.8 ASSEMBLED | |
| 2 | VF16630685 | 1 | DRIVE SHAFT | |
| 3 | VF16630682 | 5 | TUBE WELDED | |
| 4 | VF06296285 | 70 | PICK-UP TINE, TWIN | |
| 6 | VF01138374 | 70 | WASHER | |
| 7 | VF01111184 | 70 | HEX.BOLT | |
| 8 | VF01397863 | 70 | WHEEL NUT M8 D6926 8 GALV. | |
| 9 | VF16513298 | 1 | ROSETTE | |
| 9.1 | VF06571309 | 5 | BUSH | |
| 10 | VF16513299 | 1 | ROSETTE | |
| 10.1 | VF06246795 | 5 | BUSH | |
| 11 | VF16615203 | 5 | CONTROL ARM | |
| 12 | VF16618715 | 5 | LEVER | |
| 13 | VF06215027 | 5 | LAUFROLLE LR 203NPPU 17X47X12 | |
| 14 | VF01107726 | 5 | CIRCLIP | |
| 15 | VF01157382 | 5 | ROLL PIN 10X65 EN ISO 8752 ZN.FL. | |
| 16 | VF01157348 | 5 | DOWEL PIN | |
| 17 | VF16630709 | 2 | FLANGED SLEEVE 1726206 2RS | |
| 18 | VF16630686 | 0.5000 | SHEET METAL CASE 2-PIECE | |
| 18.1 | VF16631187 | 1 | BEARING FLANGE 2-PIECE | 2x VF16630769 |
| 19 | VF01107742 | 2 | CIRCLIP | |
| 20 | VF06214481 | 20 | SPACER 30X42X1 DIN988 | |
| 21 | VF06208913 | 2 | ALLEN SET SCREW, INT. HEX. | |
| 22 | VF06212426 | 2 | FITTING KEY | |
| 23 | VF16630743 | 1 | FITTING KEY A8X7X60 | |
| 24 | VF16630766 | 1 | SPACER RING | |
| 25 | VF06214420 | 1 | DISC | |
| 26 | VF16630156 | 1 | CHAIN SPROCKET Z=34 | -A 2005 für 6R |
| 26.1 | VF06577432 | 1 | CHAIN SPROCKET | für 4R; +A 2006 auch für 6R |
| 26.2 | VF06277516 | 1 | BEARING BUSH | |
| 27 | VF06571314 | 2 | BUSH | |
| 28 | VF16630966 | 1 | SHEAR SCREW | |
| 29 | VF01104944 | 1 | NY LOCK NUT 8A3CD985 | |
| 30 | VF16630744 | 1 | FLANGED HUB | |
| 31 | VF06214314 | 5 | WASHER 26X38X1 GALV. | |
| 32 | VF06214313 | 5 | WASHER 26X38X2 GALV. | |
| 33 | VF16630768.01 | 1 | CHAIN 12B-1VX90E | -A 2005 für 6R |
| 33 | VF16630767.01 | 1 | CHAIN 12B-1VX89L | +A 2006 |
| 34 | VF16631868 | 1 | COVER | |

Feedex 390 / PICK-UP 1.8 BAFFLE PLATE

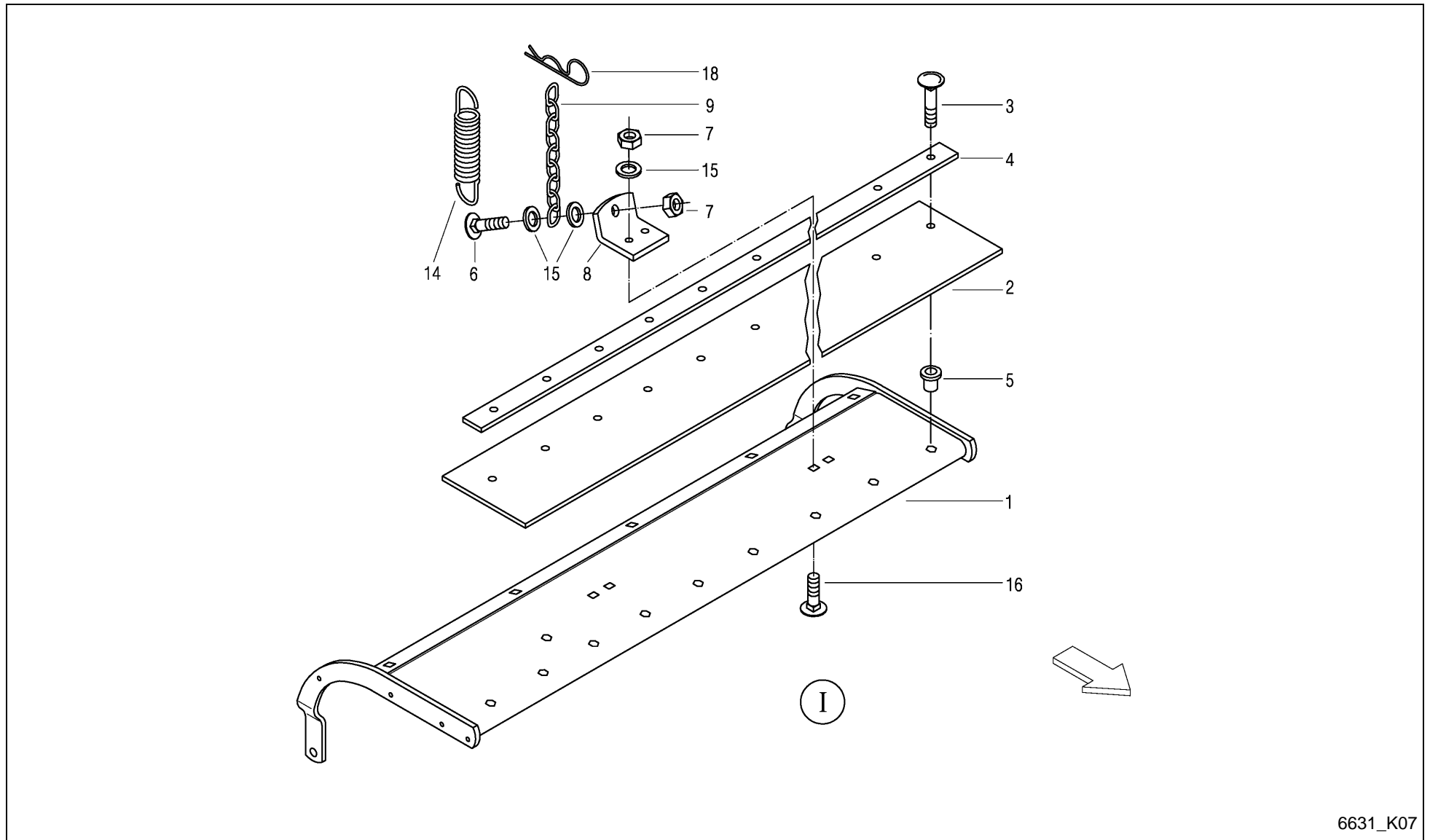

6631_K07



Feedex 390 / PICK-UP 1.8 BAFFLE PLATE

| PosNo. | Part No. | Qty. | Description | Remark |
|--------|------------|------|----------------------|--------|
| 1 | VF16630737 | 1 | BAFFLE PLATE | |
| 1 | VF16630730 | 1 | BAFFLE PLATE PU 1.8 | X I |
| 2 | VF16611479 | 1 | RUBBER BAR | X I |
| 3 | VF01142806 | 9 | TRUSS-HEAD SCREW | X I |
| 4 | VF06578934 | 1 | STRIP | X I |
| 5 | VF01142805 | 9 | RIVET NUT | X I |
| 6 | VF01137628 | 2 | SAUCER HEAD SCREW | |
| 7 | VF01104944 | 6 | NY LOCK NUT 8A3CD985 | X I |
| 8 | VF16513473 | 2 | RETAINER | X I |
| 9 | VF01397609 | 2 | CHAIN/TRACK | |
| 14 | VF01397931 | 2 | DRAW SPRING | |
| 15 | VF01127538 | 4 | WASHER | |
| 16 | VF01108524 | 4 | SCREW | X I |
| 18 | VF06215666 | 2 | SPRING CLIP | |

Feedex 390 / PICK-UP 1.8 SCRAPER

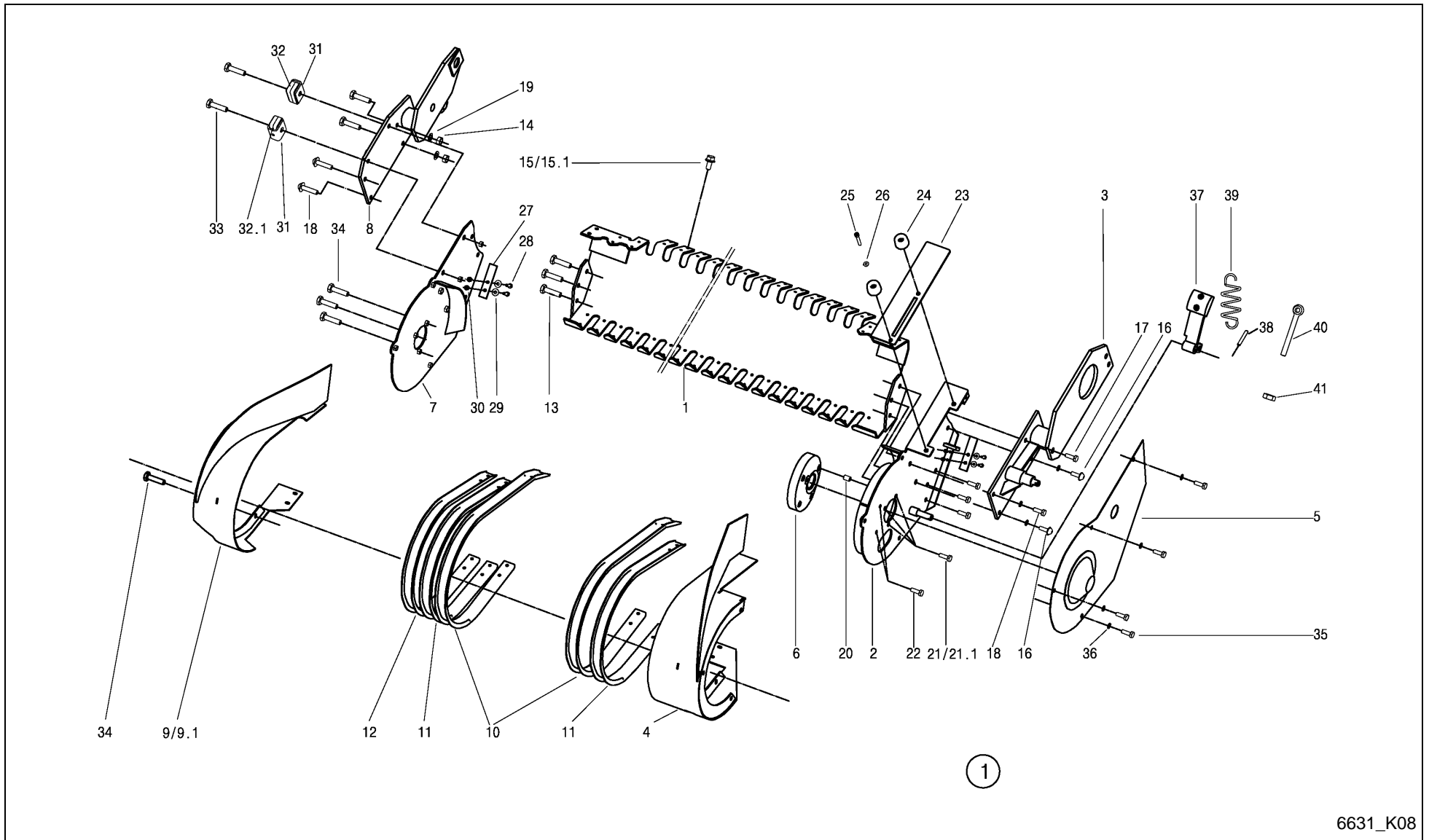

6631_K08



Feedex 390 / PICK-UP 1.8 SCRAPER

| PosNo. | Part No. | Qty. | Description | Remark |
|--------|---------------|------|---|--------------------------|
| 1 | VF16630705 | 1 | SUPPORT | |
| 2 | VF16630695 | 1 | SIDE MEMBER LEFT | |
| 3 | VF16630690 | 1 | SUPPORT LEFT | |
| 4 | VF16630716 | 1 | COVERING LEFT WELDED | |
| 5 | VF16630738 | 1 | GUARD PLATE | |
| 6 | VF06296264 | 1 | STEERING PLATE | |
| 7 | VF16630700 | 1 | SIDE MEMBER RIGHT | |
| 8 | VF16630710 | 1 | SUPPORT RIGHT WELDED | |
| 9 | VF16630736 | 1 | COVERING | |
| 9.1 | VF16630736.01 | 1 | COVERING PU 1,8 | +A 2004 |
| 10 | VF16630706 | 24 | SHEET | |
| 11 | VF16630707 | 2 | SHEET OUTSIDE | |
| 12 | VF16630746 | 1 | SHEET SHORT | |
| 13 | VF01112418 | 6 | BOLT, SCREW | |
| 14 | VF06209768 | 4 | LOCK NUT | |
| 15 | VF06273854 | 114 | HEX. HEAD SCREW | |
| 15.1 | VF0905191000 | 114 | GEWINDEFURCHSCHRAUBE M 6 X 16 | E Pos.15 +A 2009 Serie |
| 16 | VF01142213 | 22 | TRUSS-HEAD SCREW | |
| 17 | VF01112429 | 3 | HEX. HEAD SCREW | |
| 18 | VF01173914 | 3 | SCR. M10X25D933 8.8 GALV. DIN267-27 | |
| 19 | VF01127538 | 4 | WASHER | |
| 20 | VF16614668 | 3 | PIN, TENSION | |
| 21 | VF01111136 | 3 | VIS | |
| 21.1 | VF16631186 | 3 | BOLT M8X45 D933 8.8 | +A 2004 mit Pos 18.1/K06 |
| 22 | VF06209476 | 2 | BOLT M8X30 D933 8.8 A3C DIN267-27 COATE | |
| 23 | VF16630721 | 1 | CRANK PU 1,8 | |
| 24 | VF01141112 | 2 | RUBBER PAD | |
| 25 | VF16630742 | 2 | SCREW M8X35 DIN912 8.8 | |
| 26 | VF01107163 | 2 | WASHER | |
| 27 | VF16630734 | 2 | RUBBER SHEET | |
| 28 | VF01112264 | 4 | HEX. HEAD SCREW | |
| 29 | VF06214189 | 4 | WASHER 6,4X18X2 A2C | |
| 30 | VF01114357 | 4 | LOCK NUT | |
| 31 | VF06571322 | 2 | YOKE | |
| 32 | VF06571323 | 4 | STOP | |
| 32.1 | VF16635132 | 1 | LIMIT STOP | +A 2012 Serie |
| 33 | VF01112451 | 2 | HEX. HEAD SCREW | |
| 34 | VF01173381 | 9 | SCR.M8X20 D933 8.8 GALV.DIN267-27MKL | |
| 35 | VF01112307 | 4 | HEX. HEAD SCREW | |
| 36 | VF16631181 | 4 | WASHER A8 | |

Feedex 390 / PICK-UP 1.8 SCRAPER

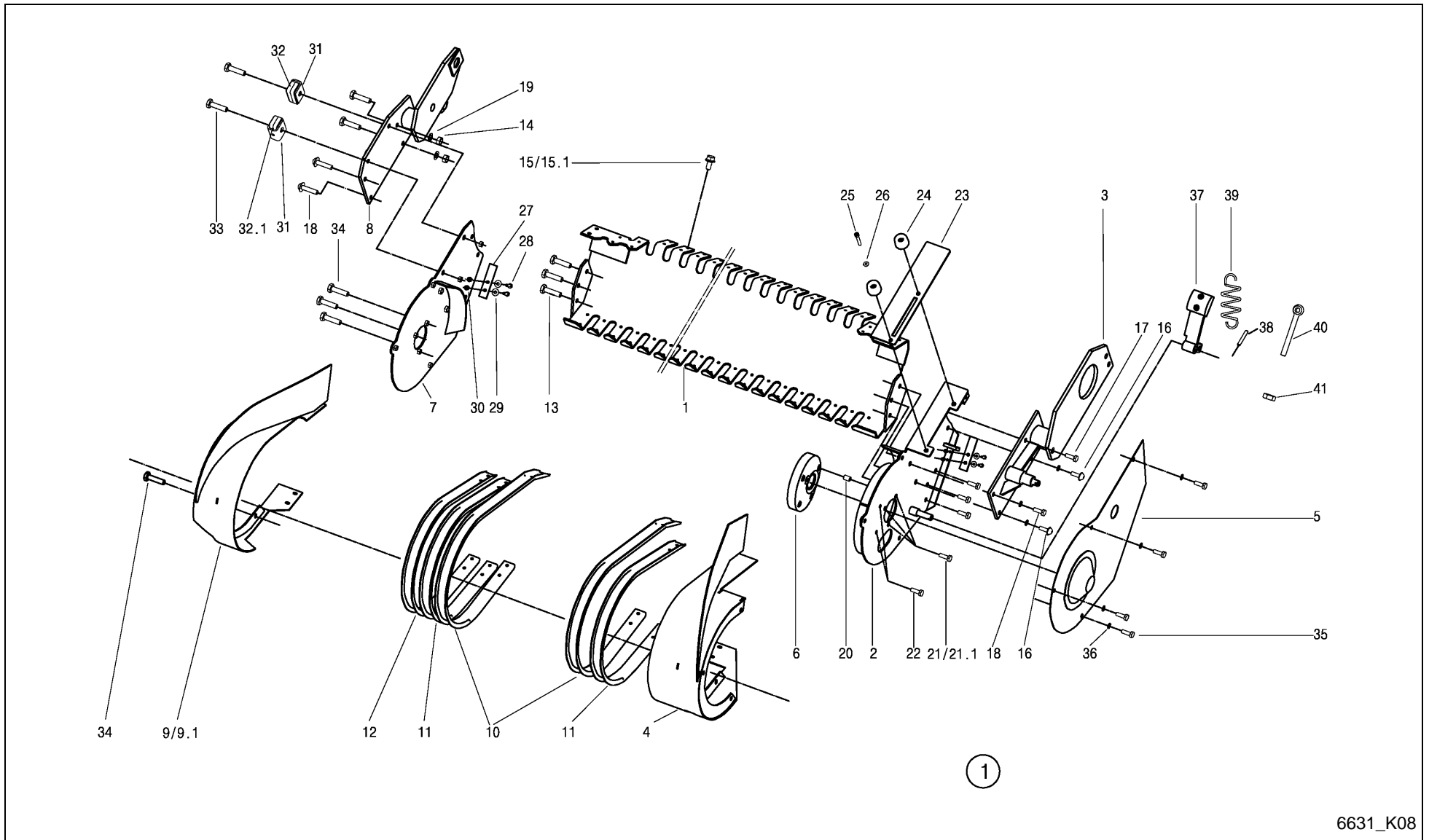

6631_K08

Feedex 390 / PICK-UP 1.8 SCRAPER



| PosNo. | Part No. | Qty. | Description | Remark |
|--------|------------|------|----------------------------------|--------|
| 37 | VF16630745 | 1 | TENSIONER | |
| 38 | VF01115441 | 1 | DOWEL PIN | |
| 39 | VF06215561 | 1 | TENSION SPRING | |
| 40 | VF01138951 | 1 | EYE BOLT LBM 8X 50 DIN 444 - 4.6 | |
| 41 | VF01112824 | 2 | HEX. NUT | |

Feedex 390 / PICK-UP 1.8 TACTILE WHEEL PNEUMATIC TIRE

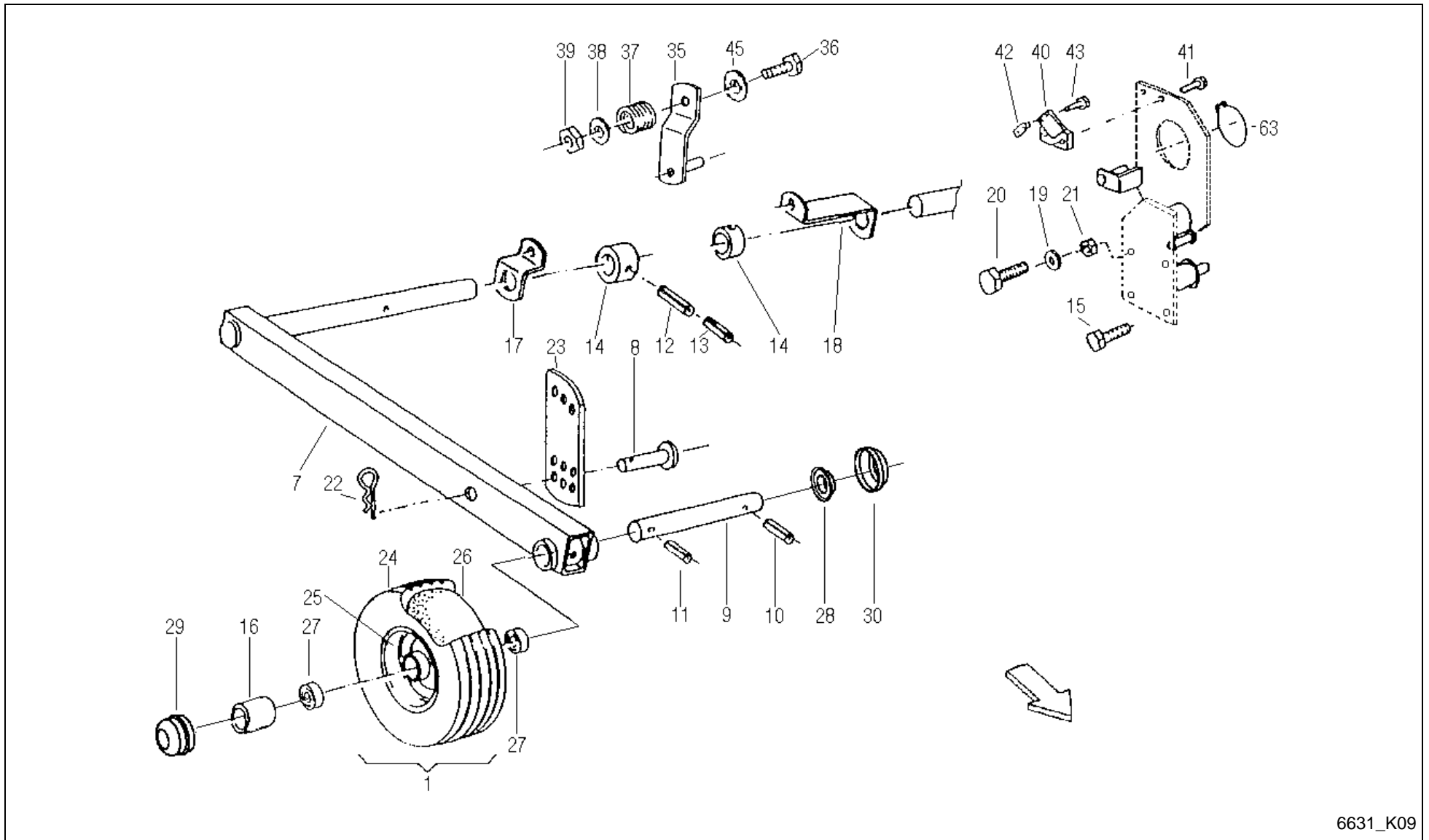

6631_K09

Feedex 390 / PICK-UP 1.8 TACTILE WHEEL PNEUMATIC TIRE



| PosNo. | Part No. | Qty. | Description | Remark |
|--------|------------|------|---------------------------------------|--------|
| 1 | VF06564733 | 2 | CPL. WHEEL 15X6.0-6 TT 6PR SILVER RIM | |
| 7 | VF16517499 | 2 | AXLE LINK | |
| 8 | VF06210033 | 2 | PIN | |
| 9 | VF16514201 | 2 | PIN/BOLT/STUD | |
| 10 | VF01115457 | 2 | DOWEL PIN | |
| 11 | VF01157344 | 2 | DOWEL PIN | |
| 12 | VF01123863 | 2 | DOWEL PIN | |
| 13 | VF01157338 | 2 | DOWEL PIN | |
| 14 | VF06577422 | 2 | RING | |
| 15 | VF01173914 | 4 | SCR. M10X25D933 8.8 GALV. DIN267-27 | |
| 16 | VF06576830 | 2 | PIPE | |
| 17 | VF06577421 | 1 | SUPPORT | |
| 18 | VF06577420 | 1 | SUPPORT | |
| 19 | VF01127538 | 2 | WASHER | |
| 20 | VF01112429 | 4 | HEX. HEAD SCREW | |
| 21 | VF06209768 | 4 | LOCK NUT | |
| 22 | VF06215666 | 4 | SPRING CLIP | |
| 23 | VF06556744 | 2 | ARM | |
| 24 | VF01141364 | 2 | TIRE 15X6.00-6 6PR TT C737 | |
| 25 | VF06564735 | 2 | RIM 4.50 AX6 SILVER | |
| 26 | VF01141365 | 2 | INNER TUBE 15X6,00X6 TR13 | |
| 27 | VF01124703 | 4 | BEARING | |
| 28 | VF01167577 | 4 | ND 6198 | |
| 29 | VF06580546 | 2 | CAP | |
| 30 | VF06567492 | 2 | BUSH D25+31,5 L13,5 | |
| 35 | VF06558198 | 1 | LEVER | |
| 36 | VF01111315 | 1 | HEX.HEAD SCREW | |
| 37 | VF06215308 | 1 | COMPRESSION SPRING | |
| 38 | VF01107165 | 1 | WASHER M10 11X20X2 A2C DIN126 | |
| 39 | VF06209768 | 1 | LOCK NUT | |
| 40 | VF06577387 | 1 | GRAPHITE RING | |
| 41 | VF06277504 | 2 | HEX. HEAD SCREW | |
| 42 | VF06587560 | 1 | SLIDE PIECE | |
| 43 | VF01112333 | 2 | HEX. HEAD SCREW | |
| 45 | KG01273861 | 1 | WASHER DIN7349 M14 A3C | |
| 63 | VF01107792 | 1 | CIRCLIP | |

Feedex 390 / PICK-UP 1.8 BAFFLE PLATE WITH ROLE

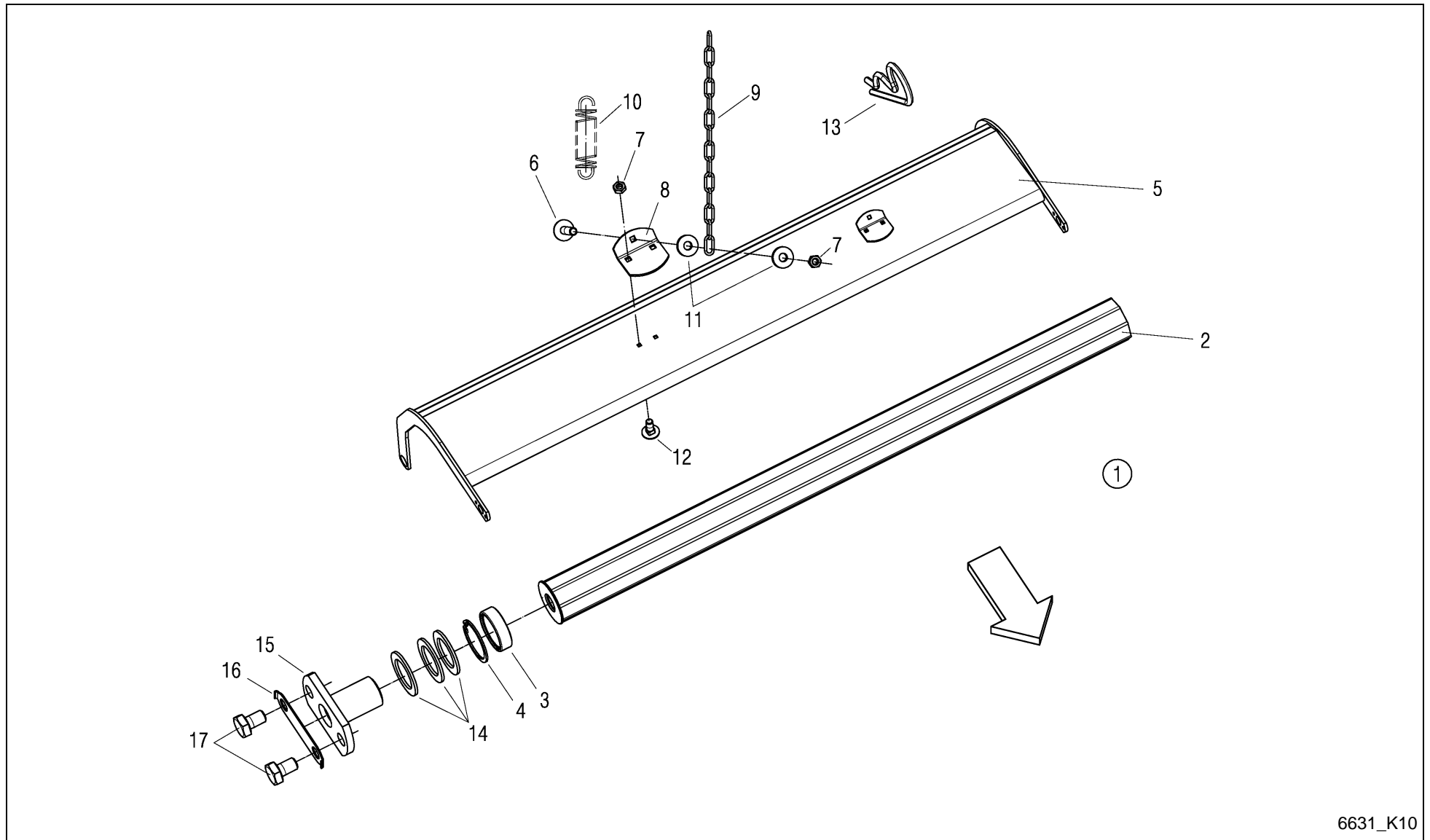

6631_K10



Feedex 390 / PICK-UP 1.8 BAFFLE PLATE WITH ROLE

| PosNo. | Part No. | Qty. | Description | Remark |
|--------|------------|------|------------------------|---------------|
| 1 | VF16631135 | 1 | BAFFLE PLATE WITH ROLE | |
| 2 | VF16631134 | 1 | ROLE PREASSEMBLED | inkl. Pos.3+4 |
| 3 | VF01136762 | 2 | BEARING | |
| 4 | VF01107838 | 2 | CIRCLIP | |
| 5 | VF16631129 | 1 | BAFFLE PLATE WELDED | |
| 6 | VF01137628 | 2 | SAUCER HEAD SCREW | |
| 7 | VF01104944 | 6 | NY LOCK NUT 8A3CD985 | |
| 8 | VF16513473 | 2 | RETAINER | |
| 9 | VF01397609 | 2 | CHAIN/TRACK | |
| 10 | VF01397931 | 2 | DRAW SPRING | |
| 11 | VF01127538 | 4 | WASHER | |
| 12 | VF01108524 | 4 | SCREW | |
| 13 | VF06215666 | 2 | SPRING CLIP | |
| 14 | VF06214313 | 12 | WASHER 26X38X2 GALV. | |
| 15 | VF16631126 | 2 | BOLT WELDED | |
| 16 | VF16631133 | 2 | SAFETY PLATE | |
| 17 | VF01178250 | 4 | HEX. HEAD SCREW | |

Feedex 390 / SCRAPER FLOOR BOARDS

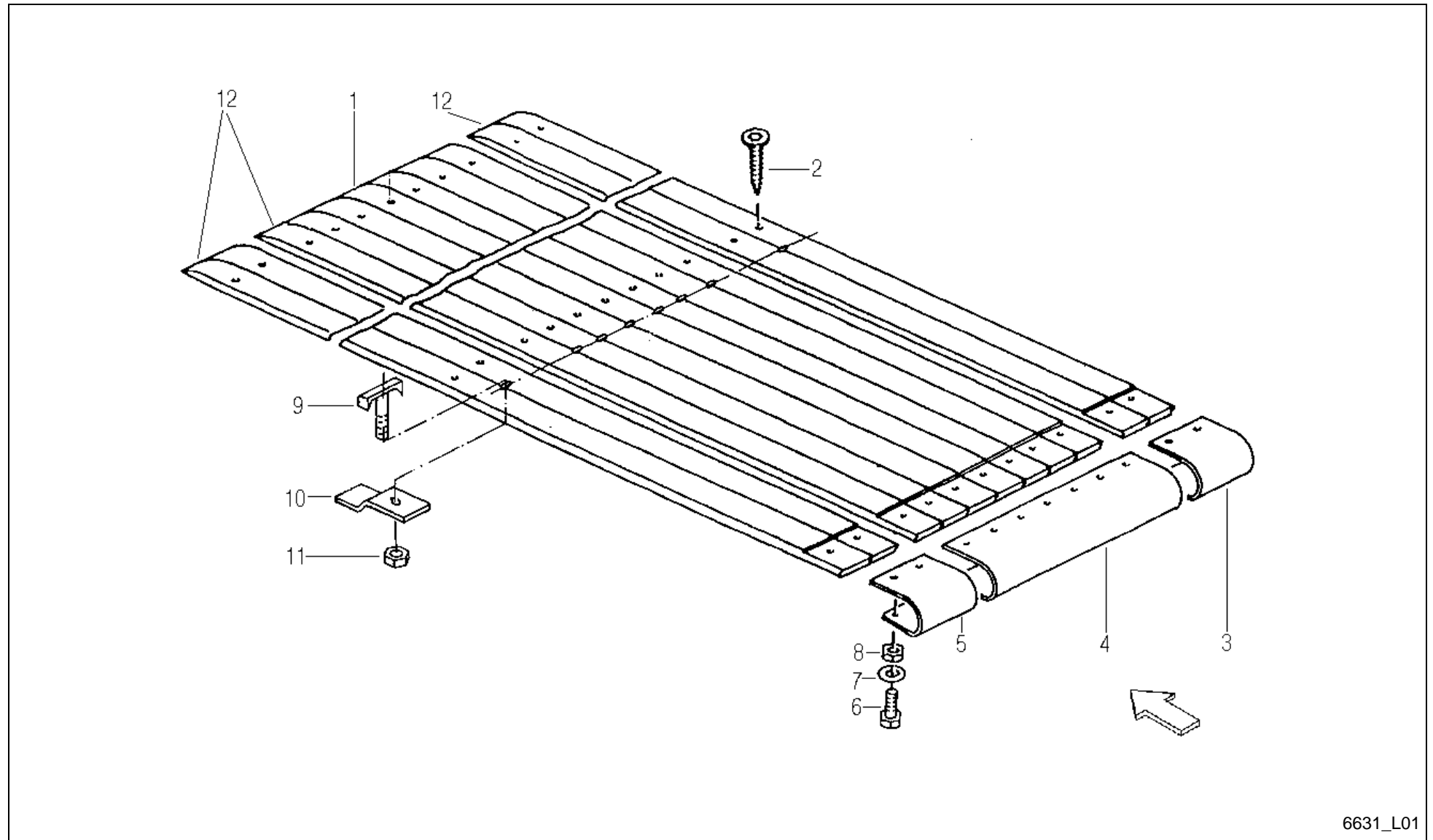

6631_L01



Feedex 390 / SCRAPER FLOOR BOARDS

| PosNo. | Part No. | Qty. | Description | Remark |
|--------|------------|------|---------------------------------------|--------|
| 1 | VF06570925 | 8 | PLANK/BOARD | |
| 2 | VF01142958 | 42 | SELF-DRILLING SCREW 8X65 SCT 10/35 ZN | |
| 3 | VF16515750 | 1 | COVER PLATE, RH | |
| 4 | VF16515748 | 1 | COVER PLATE | |
| 5 | VF16515749 | 1 | COVER PLATE, LH | |
| 6 | VF01112322 | 5 | HEX. HEAD SCREW | |
| 7 | VF06214193 | 5 | WASHER 8,4X21X3 GALV. | |
| 8 | VF01104944 | 5 | NY LOCK NUT 8A3CD985 | |
| 9 | VF06213700 | 8 | CLAMP SCREW/BOLT | |
| 10 | VF16511031 | 8 | TIGHTENING PLATE | |
| 11 | VF01112824 | 8 | HEX. NUT | |
| 12 | VF16613374 | 3 | PLANK/BOARD | |

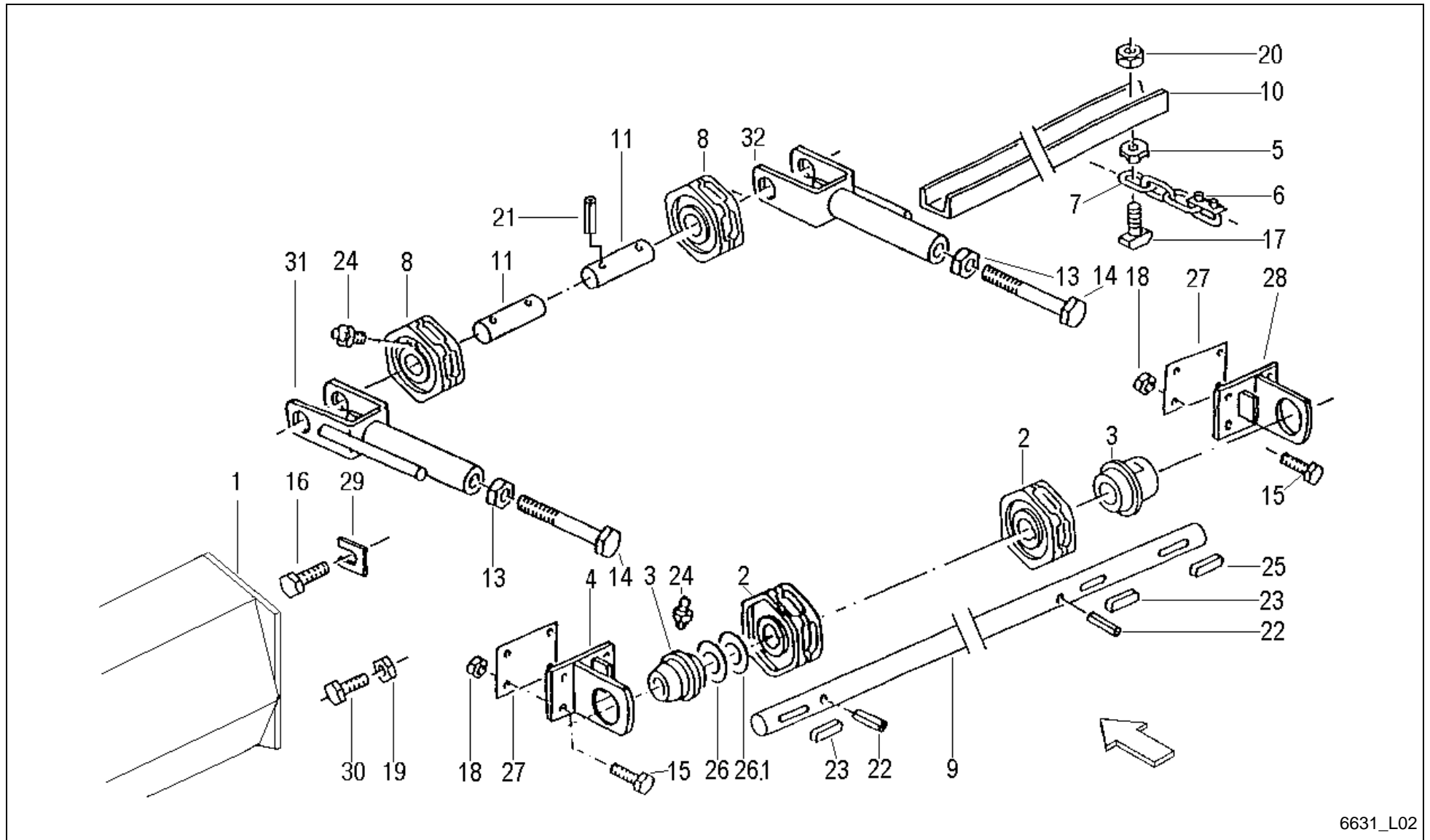

6631_L02

Feedex 390 / SCRAPER FLOOR



| PosNo. | Part No. | Qty. | Description | Remark |
|--------|------------|------|--------------------------------------|--------|
| 1 | VF16613296 | 1 | COVER PLATE | |
| 2 | VF06578349 | 2 | CHAIN SPROCKET | |
| 3 | VF06577064 | 2 | FLANGED SLEEVE | |
| 4 | VF06578750 | 1 | SUPPORT PLATE | |
| 5 | VF06587602 | 40 | DRIVE FLANGE | |
| 6 | VF06587598 | 2 | CHAIN LOCK | |
| 7 | VF06578761 | 2 | ROLLER CHAIN 10 X 31 315 CHAIN LINKS | |
| 8 | VF06578826 | 2 | SPROCKET | |
| 9 | VF16515751 | 1 | AXLE | |
| 10 | VF06558644 | 20 | RAIL | |
| 11 | VF06577030 | 2 | SHAFT | |
| 13 | VF01112916 | 2 | HEX. NUT | |
| 14 | VF06209411 | 2 | HEX.BOLT | |
| 15 | VF01112429 | 4 | HEX. HEAD SCREW | |
| 16 | VF06209484 | 1 | HEX.HEAD.SCREW | |
| 17 | VF06273686 | 40 | HAMMER BOLT | |
| 18 | VF06209768 | 4 | LOCK NUT | |
| 19 | VF06209769 | 3 | LOCK NUT | |
| 20 | VF06209768 | 40 | LOCK NUT | |
| 21 | VF01157337 | 4 | DOWEL PIN | |
| 22 | VF01115478 | 2 | DOWEL PIN | |
| 23 | VF01118100 | 2 | FITTING KEY | |
| 24 | VF01120692 | 4 | GREASE NIPPLE H1 AM 6X1 DIN 71412 | |
| 25 | VF01118111 | 1 | SUNK KEY | |
| 26 | VF06214332 | 4 | WASHER | |
| 26.1 | VF06214333 | 1 | WASHER | |
| 27 | VF06577968 | 6 | SHIM | |
| 28 | VF06550287 | 1 | SUPPORT PLATE | |
| 29 | VF06552196 | 6 | SHIM | |
| 30 | VF01112529 | 3 | HEX.HEAD SCREW | |
| 31 | VF16611400 | 1 | TENSION FORK | |
| 32 | VF16611401 | 1 | TENSION FORK | |

Feedex 390 / DRUM ELEVATOR GRATE 4 RAKE

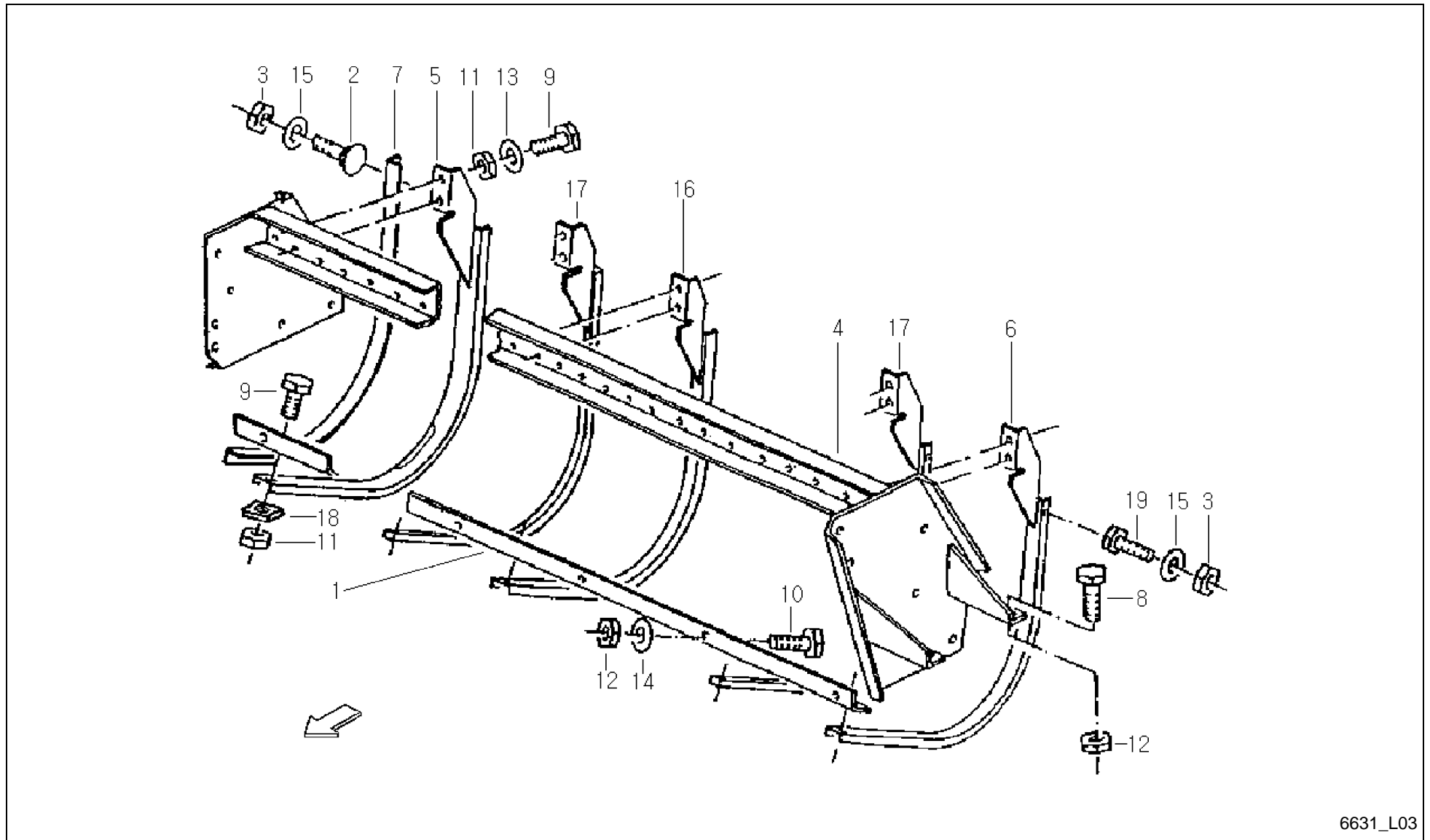

6631_L03



Feedex 390 / DRUM ELEVATOR GRATE 4 RAKE

| PosNo. | Part No. | Qty. | Description | Remark |
|--------|------------|------|--|--------|
| 1 | VF16611247 | 1 | GUIDA RAIL | |
| 2 | VF01142565 | 6 | TRUSS-HEAD SCR. M8X20 109 GALV. | |
| 3 | VF01104944 | 7 | NY LOCK NUT 8A3CD985 | |
| 4 | VF16613354 | 1 | SUPPORT | |
| 5 | VF16613460 | 1 | GUIDE RAIL | |
| 6 | VF16613456 | 1 | GUIDE RAIL | |
| 7 | VF06577579 | 1 | ANGLE | |
| 8 | VF06209459 | 4 | SCREW M12X35D933 8.8 A3C DIN267-27 COATE | |
| 9 | VF01112429 | 60 | HEX. HEAD SCREW | |
| 10 | VF01112538 | 5 | HEX.HEAD SCREW | |
| 11 | VF06209768 | 60 | LOCK NUT | |
| 12 | VF06209769 | 5 | LOCK NUT | |
| 13 | VF01127538 | 40 | WASHER | |
| 14 | VF06214206 | 5 | WASHER 13X30X4 RM=580-680 MPA A2C | |
| 15 | VF01107163 | 7 | WASHER | |
| 16 | VF16613356 | 14 | GUIDE RAIL | |
| 17 | VF16613458 | 4 | BEND | |
| 18 | VF06552906 | 16 | CLIP | |
| 19 | VF01112322 | 1 | HEX. HEAD SCREW | |

Feedex 390 / DRUM ELEVATOR GRATE 6 RAKE

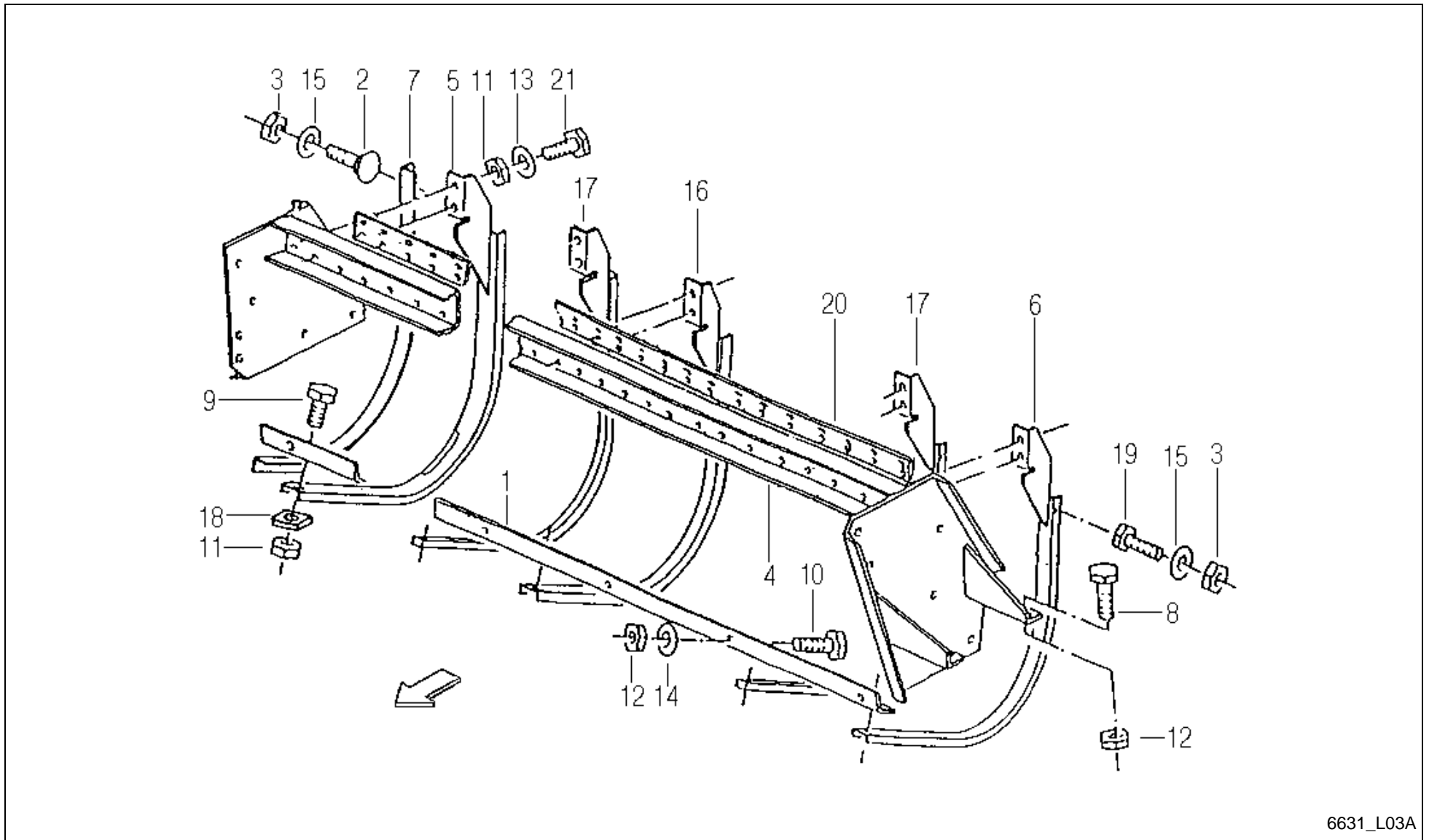

6631_L03A

Feedex 390 / DRUM ELEVATOR GRATE 6 RAKE



| PosNo. | Part No. | Qty. | Description | Remark |
|--------|------------|------|--|--------|
| 1 | VF16630147 | 1 | GUIDA RAIL | |
| 2 | VF01142565 | 6 | TRUSS-HEAD SCR. M8X20 109 GALV. | |
| 3 | VF01104944 | 7 | NY LOCK NUT 8A3CD985 | |
| 4 | VF16613354 | 1 | SUPPORT | |
| 5 | VF16613460 | 1 | GUIDE RAIL | |
| 6 | VF16613456 | 1 | GUIDE RAIL | |
| 7 | VF06577579 | 1 | ANGLE | |
| 8 | VF06209459 | 4 | SCREW M12X35D933 8.8 A3C DIN267-27 COATE | |
| 9 | VF01112429 | 20 | HEX. HEAD SCREW | |
| 10 | VF01112538 | 5 | HEX.HEAD SCREW | |
| 11 | VF06209768 | 60 | LOCK NUT | |
| 12 | VF06209769 | 5 | LOCK NUT | |
| 13 | VF01127538 | 40 | WASHER | |
| 14 | VF06214206 | 5 | WASHER 13X30X4 RM=580-680 MPA A2C | |
| 15 | VF01107163 | 7 | WASHER | |
| 16 | VF16613356 | 15 | GUIDE RAIL | |
| 17 | VF16613458 | 2 | BEND | |
| 18 | VF06552906 | 16 | CLIP | |
| 19 | VF01112322 | 1 | HEX. HEAD SCREW | |
| 20 | VF16630148 | 1 | PLATE | |
| 21 | VF01112447 | 40 | HEX.HEAD SCREW | |

Feedex 390 / DRUM ELEVATOR GRATE 5 RAKE

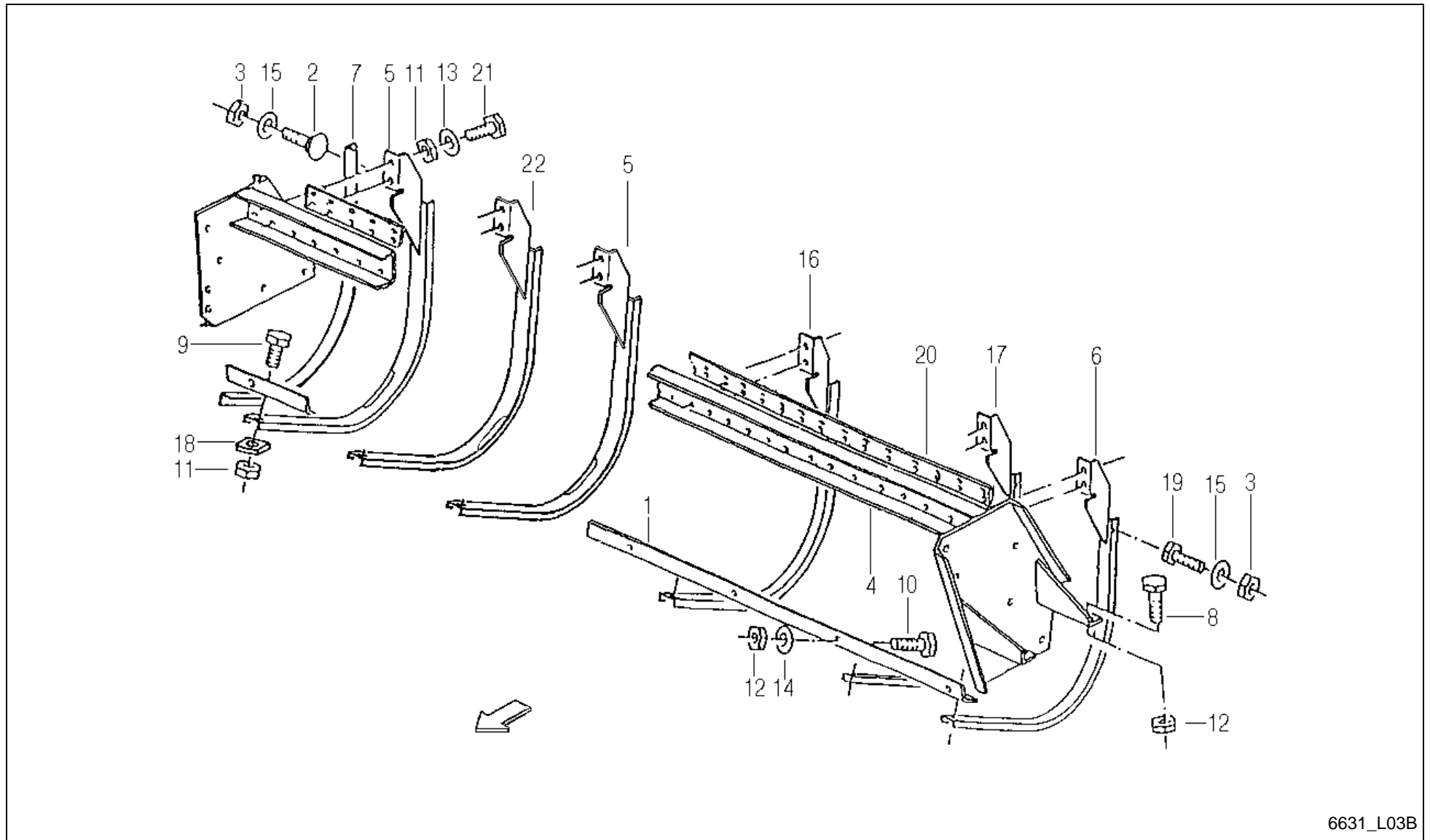

6631_L03B



Feedex 390 / DRUM ELEVATOR GRATE 5 RAKE

| PosNo. | Part No. | Qty. | Description | Remark |
|--------|------------|------|--|--------|
| 1 | VF16630147 | 1 | GUIDA RAIL | |
| 2 | VF01142565 | 6 | TRUSS-HEAD SCR. M8X20 109 GALV. | |
| 3 | VF01104944 | 7 | NY LOCK NUT 8A3CD985 | |
| 4 | VF16613354 | 1 | SUPPORT | |
| 5 | VF16613460 | 2 | GUIDE RAIL | |
| 6 | VF16613456 | 1 | GUIDE RAIL | |
| 7 | VF06577579 | 1 | ANGLE | |
| 8 | VF06209459 | 4 | SCREW M12X35D933 8.8 A3C DIN267-27 COATE | |
| 9 | VF01112429 | 20 | HEX. HEAD SCREW | |
| 10 | VF01112538 | 5 | HEX.HEAD SCREW | |
| 11 | VF06209768 | 60 | LOCK NUT | |
| 12 | VF06209769 | 5 | LOCK NUT | |
| 13 | VF01127538 | 40 | WASHER | |
| 14 | VF06214206 | 5 | WASHER 13X30X4 RM=580-680 MPA A2C | |
| 15 | VF01107163 | 7 | WASHER | |
| 16 | VF16613356 | 14 | GUIDE RAIL | |
| 17 | VF16613458 | 1 | BEND | |
| 18 | VF06552906 | 19 | CLIP | |
| 19 | VF01112322 | 1 | HEX. HEAD SCREW | |
| 20 | VF16630148 | 1 | PLATE | |
| 21 | VF01112447 | 40 | HEX.HEAD SCREW | |
| 22 | VF16630964 | 1 | GUIDE RAIL WELDED | |

Feedex 390 / DRUM ELEVATOR SIDE MEM. A. COV .SHEET

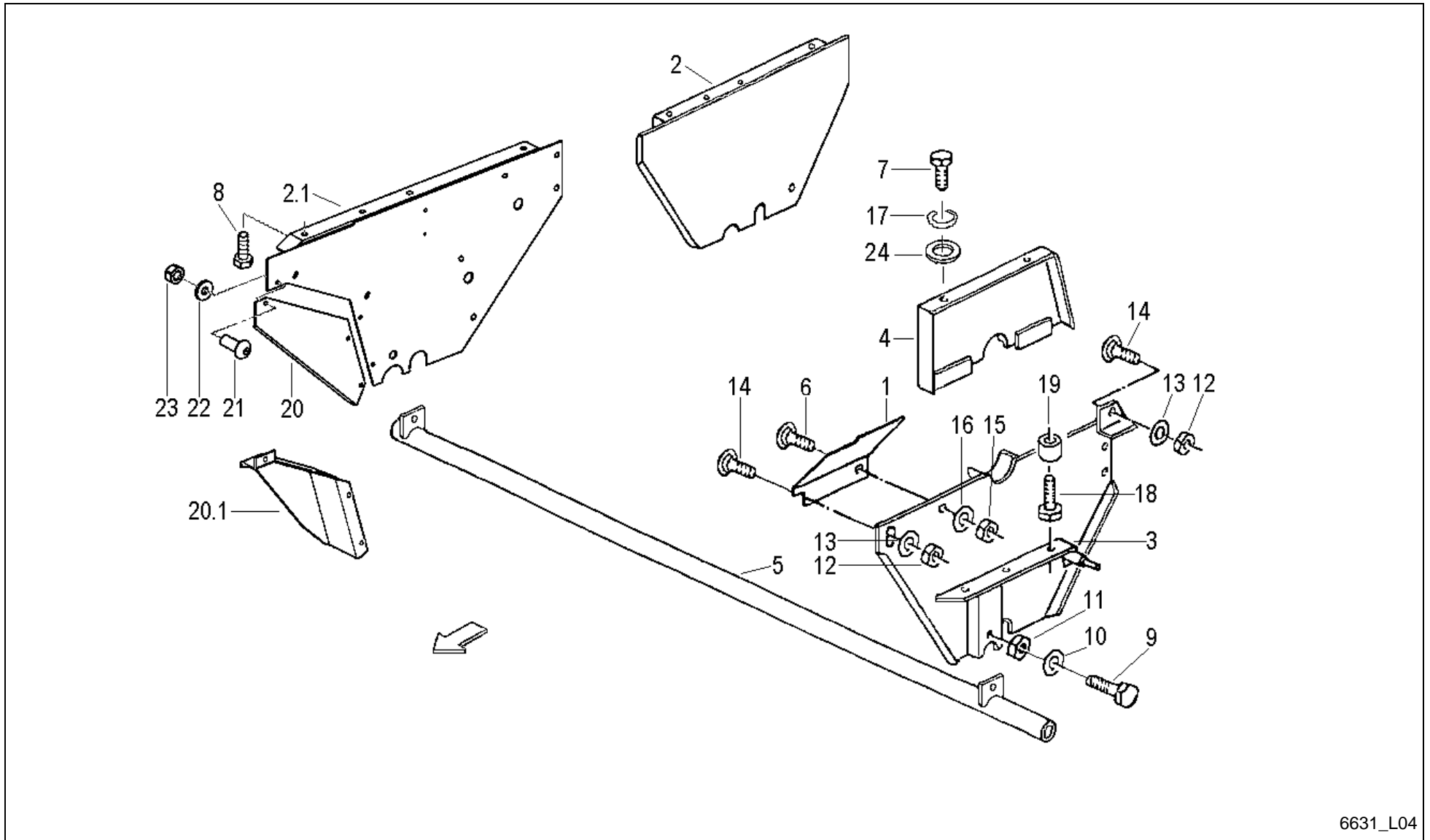

6631_L04

Feedex 390 / DRUM ELEVATOR SIDE MEM. A. COV .SHEET



| PosNo. | Part No. | Qty. | Description | Remark |
|--------|------------|------|--|-------------------------------------|
| 1 | VF06558937 | 1 | SHEET | |
| 2 | VF06571198 | 1 | SIDE MEMBER R | -A 2003, ersetzbar durch Pos.2.1+20 |
| 2.1 | VF16631220 | 1 | SIDE PANEL RIGHT WELDED | |
| 3 | VF06571196 | 1 | SIDE MEMBER L | |
| 4 | VF06577389 | 1 | COVERING SHEET | |
| 5 | VF06577391 | 1 | CROSS TUBE | |
| 6 | VF01138989 | 1 | TRUSS-HEAD SCREW | |
| 7 | VF01112407 | 2 | HEX. HEAD SCREW | |
| 8 | VF06209459 | 4 | SCREW M12X35D933 8.8 A3C DIN267-27 COATE | |
| 9 | VF01112709 | 2 | HEX.BOLT | |
| 10 | VF01169697 | 2 | RETAINING WASHER | |
| 11 | VF01112886 | 2 | HEX. NUT | |
| 12 | VF06209768 | 2 | LOCK NUT | |
| 13 | VF01107165 | 2 | WASHER M10 11X20X2 A2C DIN126 | |
| 14 | VF06207557 | 2 | SAUCER HEAD SCREW | |
| 15 | VF01114357 | 1 | LOCK NUT | |
| 16 | VF06214189 | 1 | WASHER 6,4X18X2 A2C | |
| 17 | VF01102800 | 2 | SPRING WASHER | |
| 18 | VF06209245 | 3 | SCR. M12X50D931 10.9 GALV. DIN267-27 | |
| 19 | VF06571325 | 3 | SPACER RING | |
| 20 | A143047286 | 1 | SIDE PLATE | für Pu 1.6 |
| 20.1 | VF16631184 | 1 | REFUSE PLATE | für Pu 1.8 |
| 21 | VF01142565 | 3 | TRUSS-HEAD SCR. M8X20 109 GALV. | |
| 22 | VF06214193 | 3 | WASHER 8,4X21X3 GALV. | |
| 23 | VF01104944 | 3 | NY LOCK NUT 8A3CD985 | |
| 24 | VF06214198 | 2 | WASHER | |

Feedex 390 / DRUM ELEVATOR DRUM 4- RAKE

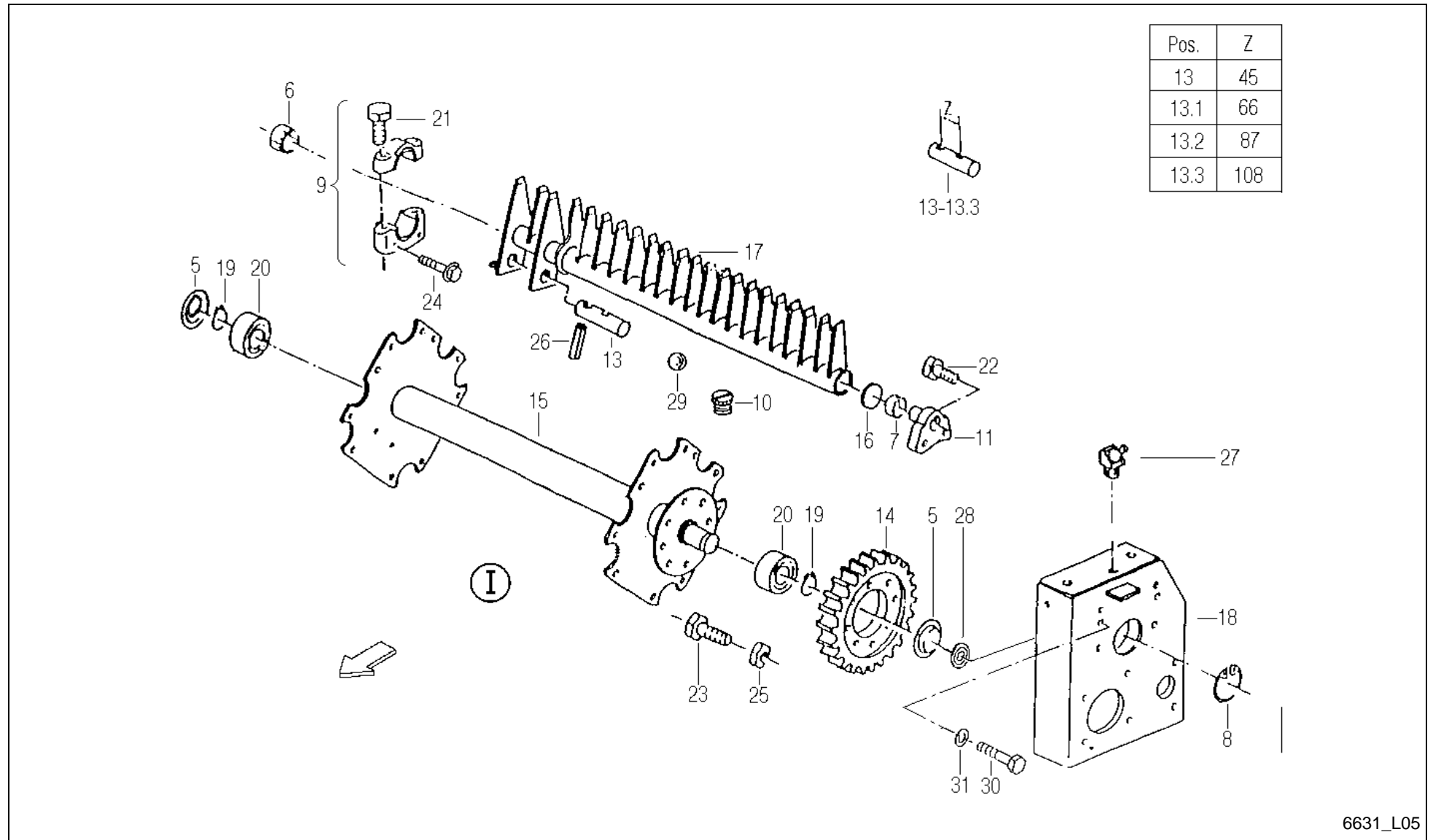

Feedex 390 / DRUM ELEVATOR DRUM 4- RAKE



| PosNo. | Part No. | Qty. | Description | Remark |
|--------|------------|------|---------------------------------------|---------------|
| 1 | A143031730 | 1 | DRUM ELEVATOR | b L05/B+L06/B |
| 5 | VF06577317 | 2 | CAP | |
| 6 | VF16515167 | 16 | BEARING BRASS | |
| 7 | VF01142086 | 4 | BUSH | |
| 8 | VF01107858 | 1 | CIRCLIP | |
| 9 | VF16515168 | 4 | BEARING/SUPPORT | |
| 10 | VF06216527 | 1 | PROTECTING PLUG | |
| 11 | VF06571150 | 4 | FLANGED PIN | |
| 13 | VF16516766 | 1 | PIN/BOLT/STUD Z=45 | |
| 13.1 | VF16516767 | 1 | PIN/BOLT/STUD Z=66 | |
| 13.2 | VF16516768 | 1 | PIN/BOLT/STUD Z=87 | |
| 13.3 | VF16516769 | 1 | PIN/BOLT/STUD Z=108 | |
| 14 | VF06577335 | 1 | SPUR GEAR | |
| 15 | VF16516679 | 1 | DRUM/REEL | |
| 16 | VF06578868 | 4 | WASHER/DISC/PLATE | |
| 17 | VF16614454 | 4 | RAKE | |
| 18 | VF16516664 | 1 | SUPPORT PLATE | |
| 19 | VF01137321 | 2 | RING | |
| 20 | VF01141159 | 2 | ROLLER BEARING | |
| 21 | VF06273763 | 8 | HEX. SCREW M12X60 I4014 8.8 A3C H2091 | |
| 22 | VF06273771 | 8 | HEX. SCREW M16X30 I4017 8.8 A3C H2091 | |
| 23 | VF01112687 | 8 | HEX. HEAD SCREW | |
| 24 | VF01142796 | 8 | HEX.BOLT | |
| 25 | VF01127856 | 8 | LOCK NUT | |
| 26 | VF01157381 | 4 | DOWEL PIN | |
| 27 | VF01120696 | 2 | GREASE NIPPLE H2 BM 6X1 DIN 71412 | |
| 28 | VF16516754 | 1 | RUBBER GROMMET | |
| 29 | VF01116946 | 4 | BALL | |
| 30 | VF06273759 | 4 | HEX. HEAD SCREW | |
| 31 | VF01142841 | 4 | LOCKING WASHER | |

Feedex 390 / DRUM ELEVATOR DRUM 6 RAKE

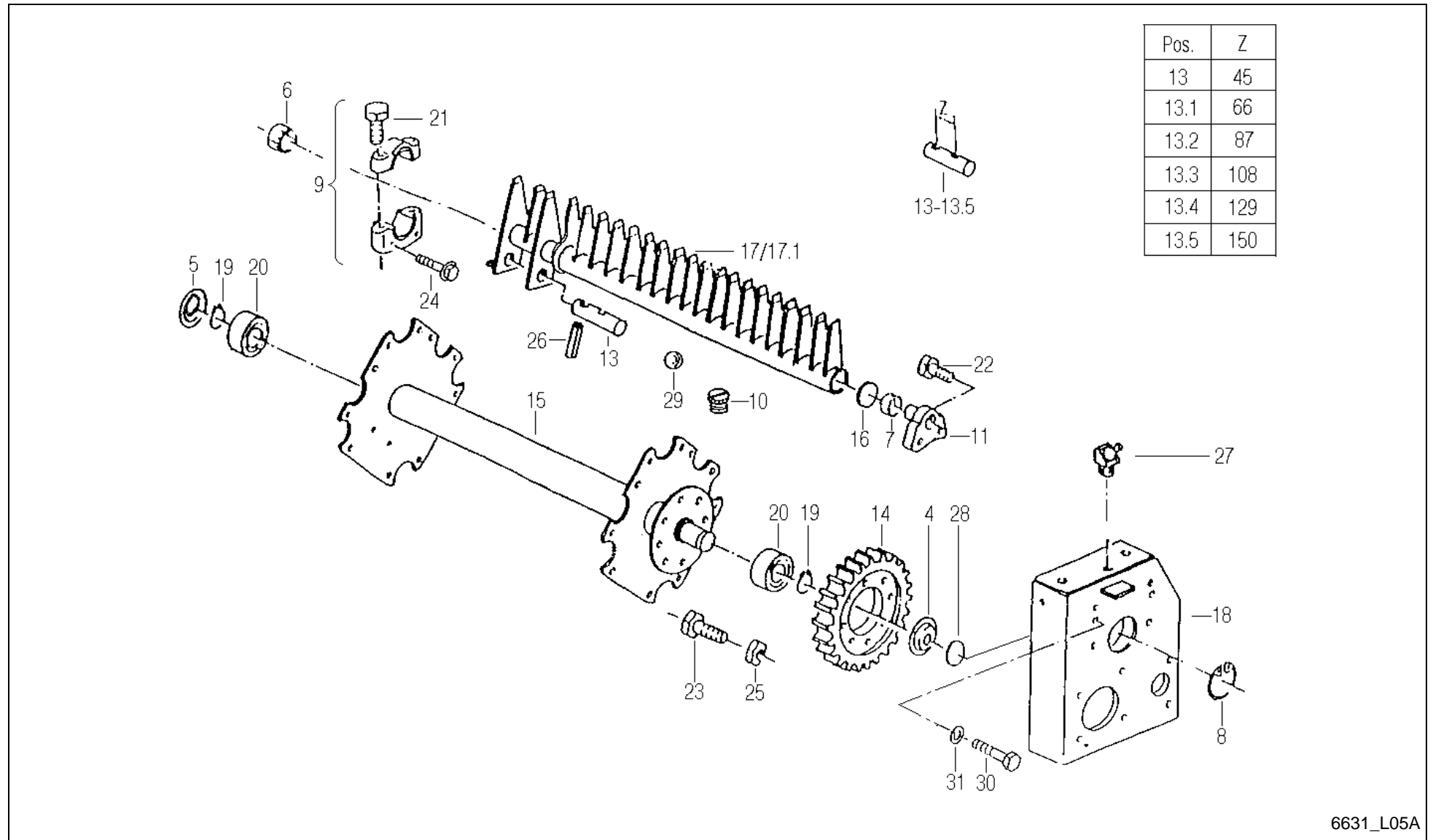



Feedex 390 / DRUM ELEVATOR DRUM 6 RAKE

| PosNo. | Part No. | Qty. | Description | Remark |
|--------|------------|------|---------------------------------------|--------|
| 4 | VF16516663 | 1 | COVER | |
| 5 | VF06577317 | 1 | CAP | |
| 6 | VF16515167 | 24 | BEARING BRASS | |
| 7 | VF01142086 | 6 | BUSH | |
| 8 | VF01107858 | 1 | CIRCLIP | |
| 9 | VF16515168 | 6 | BEARING/SUPPORT | |
| 10 | VF06216527 | 1 | PROTECTING PLUG | |
| 11 | VF06571150 | 6 | FLANGED PIN | |
| 13 | VF16516653 | 1 | PIN/BOLT/STUD | |
| 13.1 | VF16516654 | 1 | STUEBERBOLZEN Z=66 | |
| 13.2 | VF16516655 | 1 | STUEBERBOLZEN Z=87 | |
| 13.3 | VF16516656 | 1 | STUEBERBOLZEN Z=108 | |
| 13.4 | VF16516657 | 1 | VALVE | |
| 13.5 | VF16516658 | 1 | PIN/BOLT/STUD | |
| 14 | VF06577335 | 1 | SPUR GEAR | |
| 15 | VF16513977 | 1 | DRUM/REEL | |
| 16 | VF06578868 | 6 | WASHER/DISC/PLATE | |
| 17 | VF16630142 | 3 | RAKE WELDED | |
| 17.1 | VF16630143 | 3 | RAKE WELDED | |
| 18 | VF16516664 | 1 | SUPPORT PLATE | |
| 19 | VF01137321 | 2 | RING | |
| 20 | VF01141159 | 2 | ROLLER BEARING | |
| 21 | VF06273763 | 12 | HEX. SCREW M12X60 I4014 8.8 A3C H2091 | |
| 22 | VF06273771 | 12 | HEX. SCREW M16X30 I4017 8.8 A3C H2091 | |
| 23 | VF01112687 | 8 | HEX. HEAD SCREW | |
| 24 | VF01142796 | 12 | HEX.BOLT | |
| 25 | VF01127856 | 8 | LOCK NUT | |
| 26 | VF01157381 | 6 | DOWEL PIN | |
| 27 | VF01120696 | 2 | GREASE NIPPLE H2 BM 6X1 DIN 71412 | |
| 28 | VF16516754 | 1 | RUBBER GROMMET | |
| 29 | VF01116946 | 6 | BALL | |
| 30 | VF06273759 | 4 | HEX. HEAD SCREW | |
| 31 | VF01142841 | 4 | LOCKING WASHER | |

Feedex 390 / DRUM ELEVATOR DRUM 5 RAKE

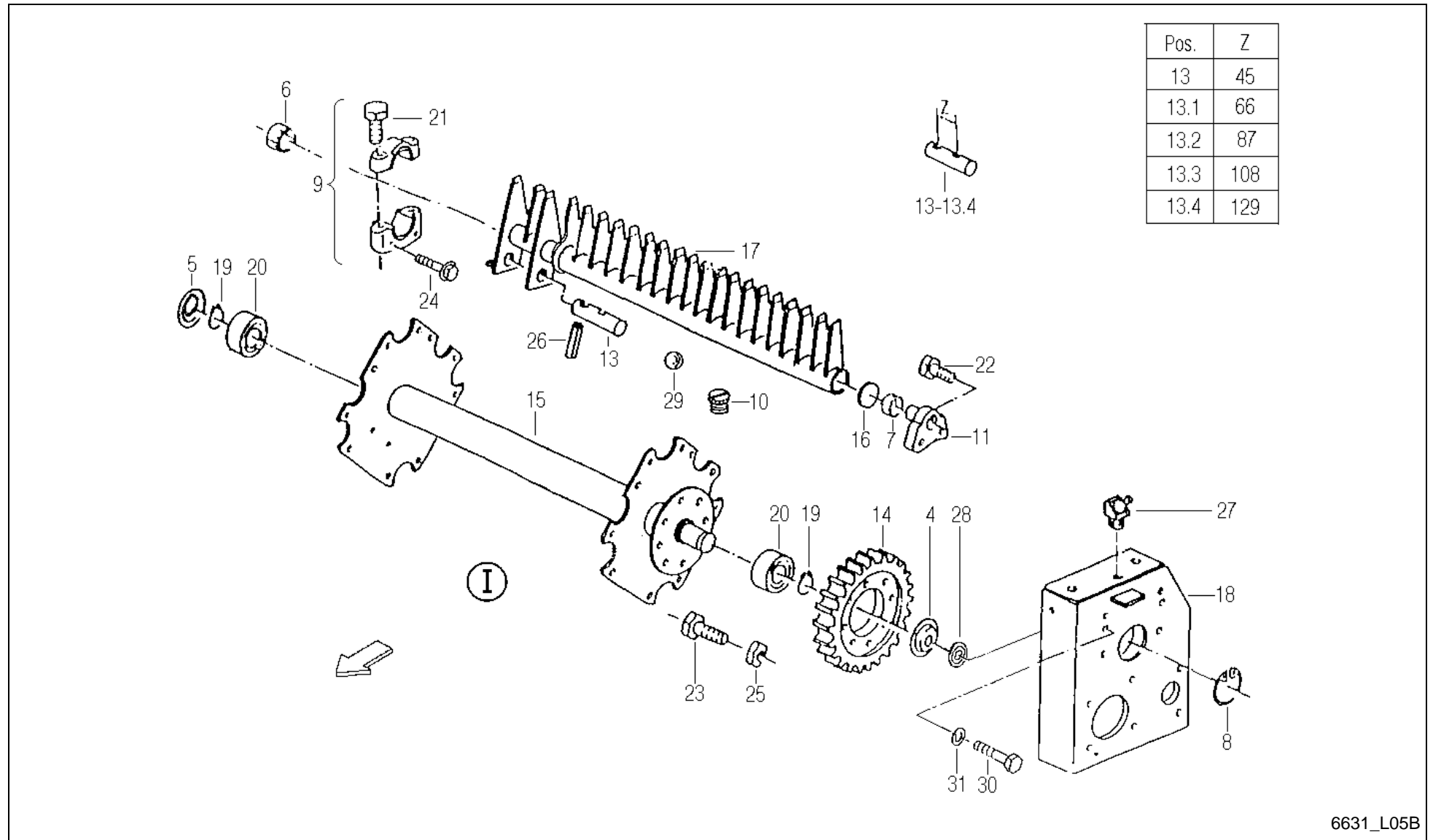



Feedex 390 / DRUM ELEVATOR DRUM 5 RAKE

| PosNo. | Part No. | Qty. | Description | Remark |
|--------|------------|------|---------------------------------------|---------------|
| 1 | A143031730 | 1 | DRUM ELEVATOR | b L05/B+L06/B |
| 4 | VF16516663 | 1 | COVER | |
| 5 | VF06577317 | 1 | CAP | |
| 6 | VF16515167 | 20 | BEARING BRASS | |
| 7 | VF01142086 | 5 | BUSH | |
| 8 | VF01107858 | 1 | CIRCLIP | |
| 9 | VF16515168 | 5 | BEARING/SUPPORT | |
| 10 | VF06216527 | 1 | PROTECTING PLUG | |
| 11 | VF06571150 | 5 | FLANGED PIN | |
| 13 | VF16516653 | 1 | PIN/BOLT/STUD | |
| 13.1 | VF16516654 | 1 | STUEBOLZEN Z=66 | |
| 13.2 | VF16516655 | 1 | STUEBOLZEN Z=87 | |
| 13.3 | VF16516656 | 1 | STUEBOLZEN Z=108 | |
| 13.4 | VF16516657 | 1 | VALVE | |
| 14 | VF06577335 | 1 | SPUR GEAR | |
| 15 | VF16631420 | 1 | DRUM WELDED | |
| 16 | VF06578868 | 5 | WASHER/DISC/PLATE | |
| 17 | VF16631920 | 5 | RAKE WELDED | |
| 18 | VF16516664 | 1 | SUPPORT PLATE | |
| 19 | VF01137321 | 2 | RING | |
| 20 | VF01141159 | 2 | ROLLER BEARING | |
| 21 | VF06273763 | 10 | HEX. SCREW M12X60 I4014 8.8 A3C H2091 | |
| 22 | VF06273771 | 10 | HEX. SCREW M16X30 I4017 8.8 A3C H2091 | |
| 23 | VF01112687 | 8 | HEX. HEAD SCREW | |
| 24 | VF01142796 | 10 | HEX.BOLT | |
| 25 | VF01127856 | 8 | LOCK NUT | |
| 26 | VF01157381 | 5 | DOWEL PIN | |
| 27 | VF01120696 | 2 | GREASE NIPPLE H2 BM 6X1 DIN 71412 | |
| 28 | VF16516754 | 1 | RUBBER GROMMET | |
| 29 | VF01116946 | 5 | BALL | |
| 30 | VF06273759 | 4 | HEX. HEAD SCREW | |
| 31 | VF01142841 | 4 | LOCKING WASHER | |

Feedex 390 / DRUM ELEVATOR CRANK WITH BEARING 4-RAKE

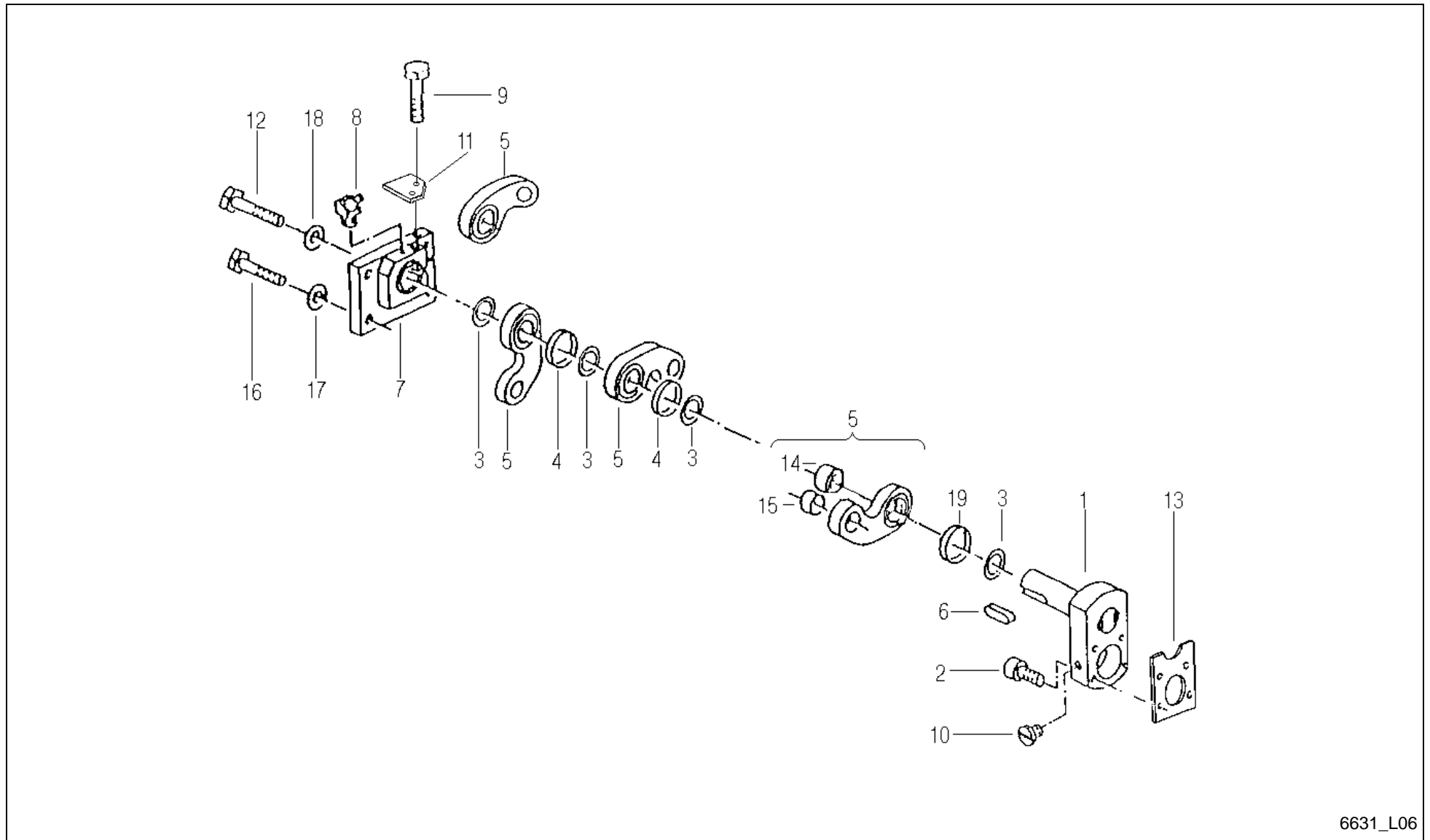

6631_L06

Feedex 390 / DRUM ELEVATOR CRANK WITH BEARING 4-RAKE



| PosNo. | Part No. | Qty. | Description | Remark |
|--------|------------|------|-----------------------------------|--------|
| 1 | VF06577374 | 1 | CRANK BEARING | |
| 2 | VF06273756 | 4 | SOCKET HEAD SCREW | |
| 3 | VF06273873 | 7 | NEEDLE BEARING | |
| 4 | VF06587559 | 5 | SEAL RING | |
| 5 | VF16516750 | 4 | AXLE LINK | |
| 6 | VF06277509 | 2 | SUNK KEY | |
| 7 | VF16516772 | 1 | FLANGE | |
| 8 | VF01120697 | 1 | GREASE NIPPLE H2 BM 8X1 DIN 71412 | |
| 9 | VF06273759 | 2 | HEX. HEAD SCREW | |
| 10 | VF06216527 | 1 | PROTECTING PLUG | |
| 11 | VF06577328 | 1 | PLATE | |
| 12 | VF01139339 | 1 | HEX.BOLT | |
| 13 | VF06553944 | 1 | COVER | |
| 14 | VF06277518 | 4 | BUSH 70W75X20-Y1-N2-C | |
| 15 | VF06277517 | 4 | BEARING BUSH | |
| 16 | VF01143090 | 4 | HEX.BOLT | |
| 17 | VF01142841 | 8 | LOCKING WASHER | |
| 18 | A143047563 | 1 | LOCKING WASHER | |

Feedex 390 / DRUM ELEVATOR CRANK WITH BEARING 6-RAKE

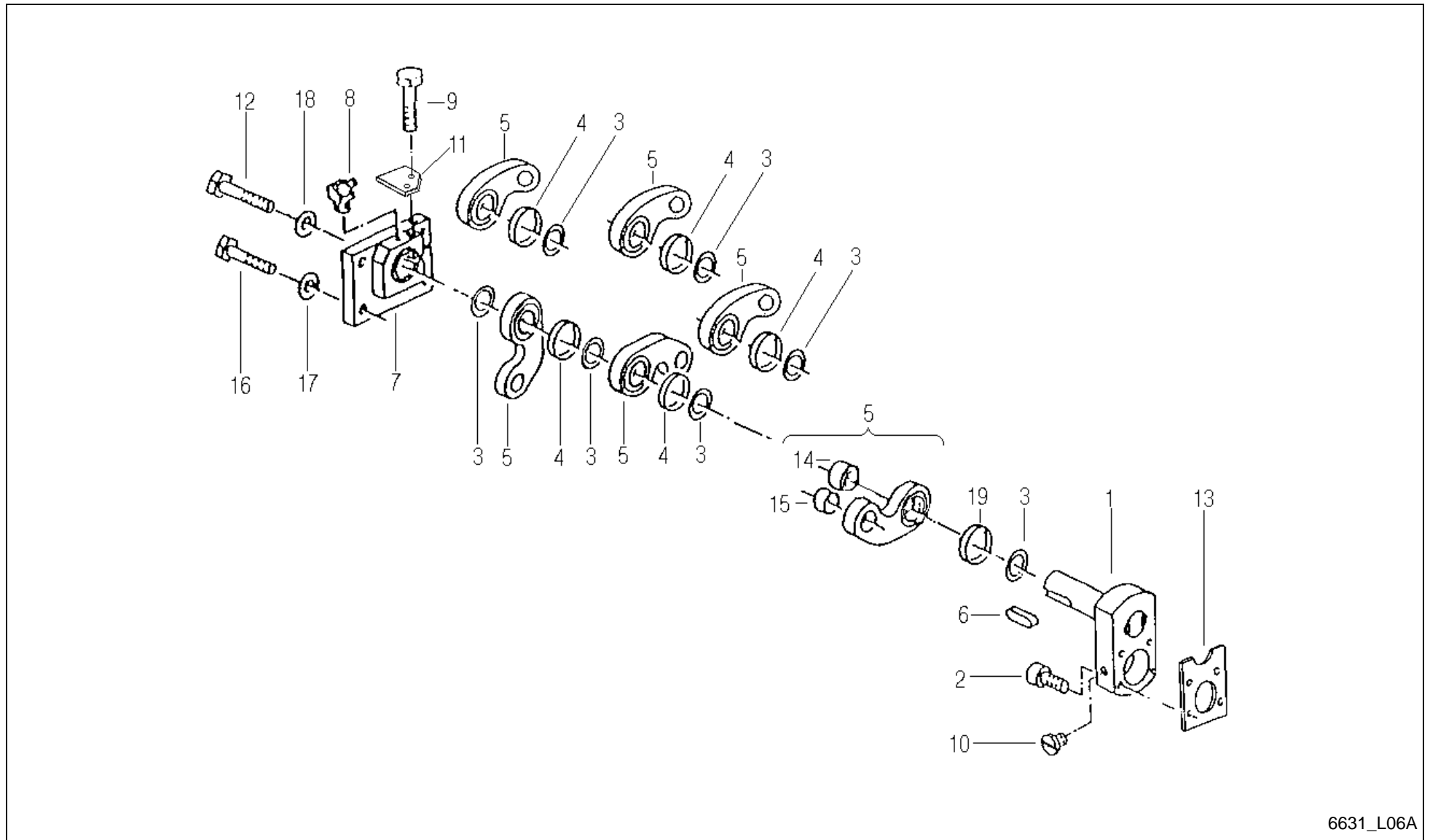

6631_L06A

Feedex 390 / DRUM ELEVATOR CRANK WITH BEARING 6-RAKE



| PosNo. | Part No. | Qty. | Description | Remark |
|--------|------------|------|--|--------|
| 1 | VF16515089 | 1 | CRANK BEARING | |
| 2 | VF06273756 | 4 | SOCKET HEAD SCREW | |
| 3 | VF06273873 | 9 | NEEDLE BEARING | |
| 4 | VF06587559 | 6 | SEAL RING | |
| 5 | VF16516536 | 6 | AXLE LINK | |
| 6 | VF06277509 | 2 | SUNK KEY | |
| 7 | VF16516772 | 1 | FLANGE | |
| 8 | VF01120697 | 1 | GREASE NIPPLE H2 BM 8X1 DIN 71412 | |
| 9 | VF06273759 | 2 | HEX. HEAD SCREW | |
| 10 | VF06216527 | 1 | PROTECTING PLUG | |
| 12 | VF16630549 | 1 | HEXAGON HEAD SCREW M20X130 DIN931 10.9 | |
| 13 | VF06553944 | 1 | COVER | |
| 14 | VF16630146 | 6 | BUSH | |
| 15 | VF06277517 | 6 | BEARING BUSH | |
| 16 | VF16630548 | 4 | HEXAGON HEAD SCREW M16X130 D931 10.9 | |
| 17 | VF01142841 | 6 | LOCKING WASHER | |
| 18 | A143047563 | 11 | LOCKING WASHER | |
| 19 | VF16630145 | 1 | SEAL RING | |

Feedex 390 / DRUM ELEVATOR CRANK WITH BEARING 5-RAKE

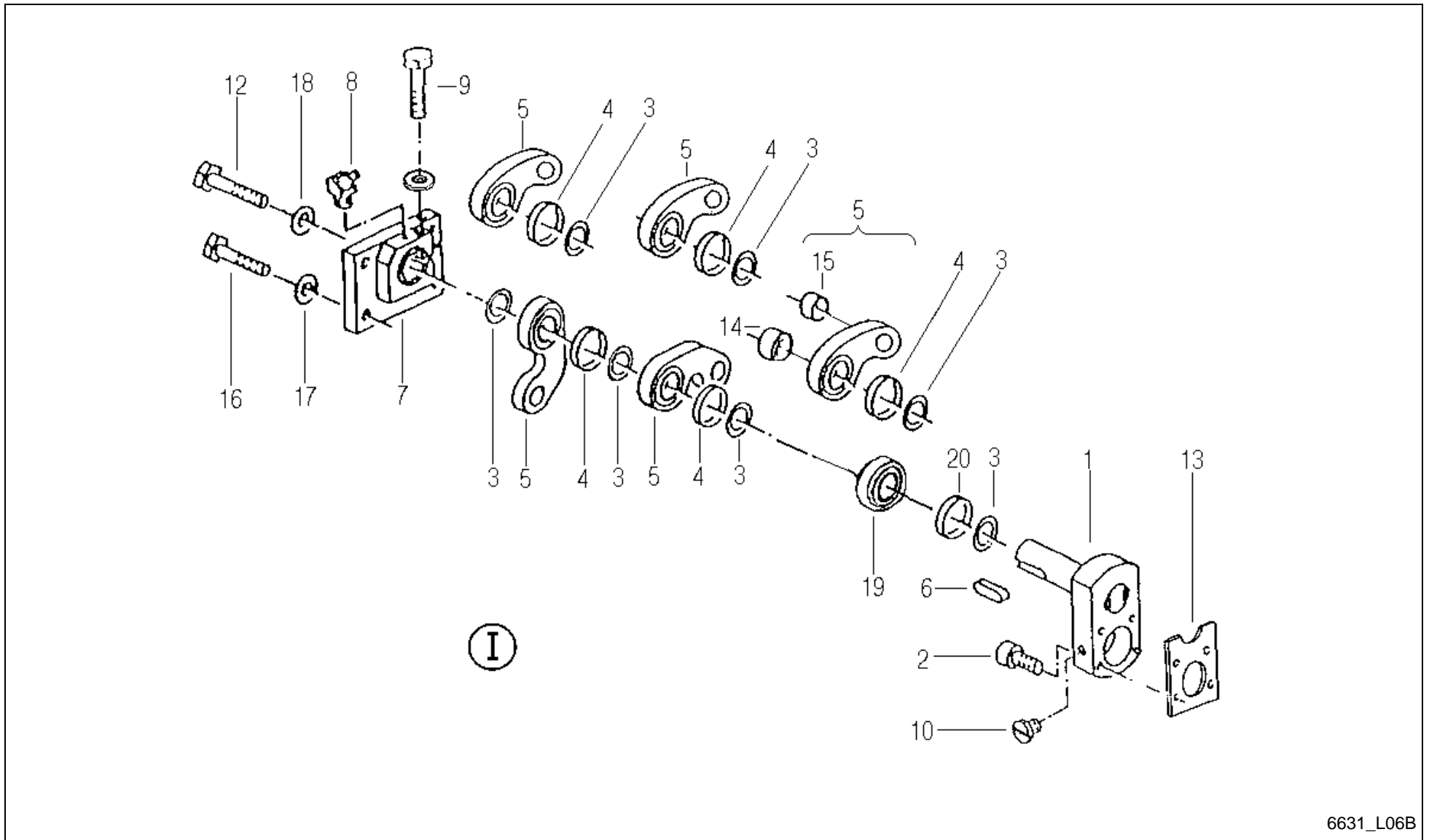

6631_L06B

Feedex 390 / DRUM ELEVATOR CRANK WITH BEARING 5-RAKE



| PosNo. | Part No. | Qty. | Description | Remark |
|--------|------------|------|-----------------------------------|---------------|
| 1 | A143031730 | 1 | DRUM ELEVATOR | b L05/B+L06/B |
| 1 | VF16515089 | 1 | CRANK BEARING | |
| 2 | VF06273756 | 4 | SOCKET HEAD SCREW | |
| 3 | VF06273873 | 8 | NEEDLE BEARING | |
| 4 | VF06587559 | 6 | SEAL RING | |
| 5 | VF16631919 | 5 | GUIDE | |
| 6 | VF06277509 | 2 | SUNK KEY | |
| 7 | VF16516772 | 1 | FLANGE | |
| 8 | VF01120697 | 1 | GREASE NIPPLE H2 BM 8X1 DIN 71412 | |
| 9 | VF06273759 | 2 | HEX. HEAD SCREW | |
| 10 | VF06216527 | 1 | PROTECTING PLUG | |
| 12 | VF01139339 | 1 | HEX.BOLT | |
| 13 | VF06553944 | 1 | COVER | |
| 14 | VF06277518 | 5 | BUSH 70W75X20-Y1-N2-C | |
| 15 | VF06277517 | 5 | BEARING BUSH | |
| 16 | VF01143090 | 4 | HEX.BOLT | |
| 17 | VF01142841 | 4 | LOCKING WASHER | |
| 18 | A143047563 | 1 | LOCKING WASHER | |
| 19 | VF16631687 | 1 | FEEDER COMB RING COMPLETE - | |
| 20 | VF16630145 | 1 | SEAL RING | |

Feedex 390 / DRUM ELEVATOR PINION SHAFT

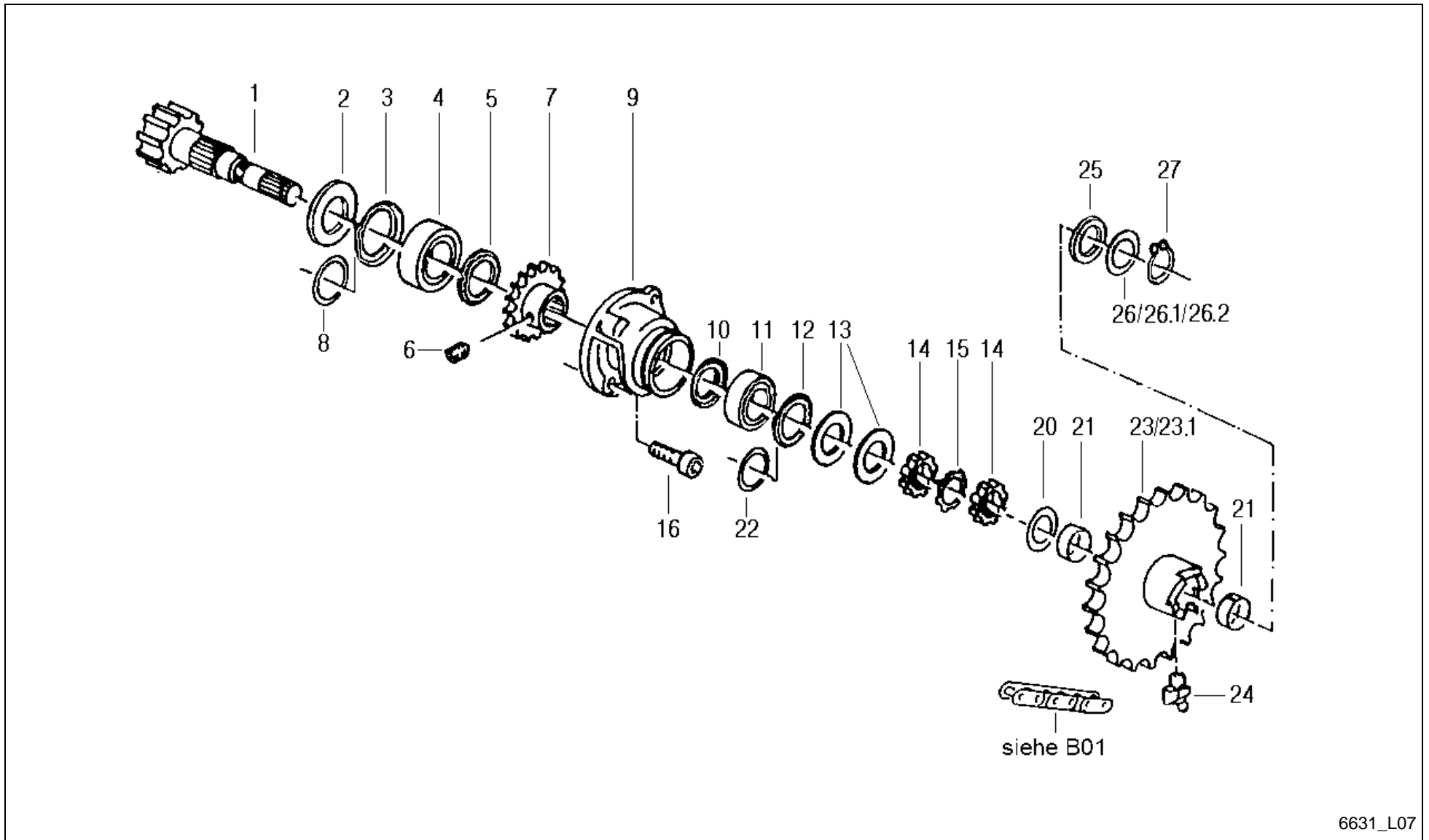



Feedex 390 / DRUM ELEVATOR PINION SHAFT

| PosNo. | Part No. | Qty. | Description | Remark |
|--------|------------|------|--|-------------------------------------|
| 1 | VF06571032 | 1 | PINION SHAFT | |
| 2 | VF06571205 | 1 | SEALING WASHER | |
| 3 | VF06214950 | 1 | NILOS RING | |
| 4 | VF01109962 | 1 | TAPER R. BEARING | |
| 5 | VF06273872 | 1 | NILOS RING | |
| 6 | VF06208934 | 1 | FITTING DIN 914 M 10X16 10.9=32 HRC | |
| 7 | VF06570914 | 1 | CHAIN SPROCKET 3/4" - Z=19 | |
| 8 | VF01137990 | 1 | SPACER 60X75X1,0 D988 | |
| 9 | VF06577305 | 1 | BEARING HOUSING | |
| 10 | VF06273871 | 1 | NILOS RING | |
| 11 | VF01109960 | 1 | TAPER R. BEARING | |
| 12 | VF06214948 | 1 | NILOS RING | |
| 13 | VF06570007 | 2 | SEALING WASHER | |
| 14 | VF01120613 | 2 | GROOVED NUT | |
| 15 | VF01120671 | 1 | LOCKING PLATE | |
| 16 | VF01175657 | 4 | SCR.M16X40D912 8.8 GALV.DIN267-27MKL | |
| 20 | VF06215016 | 1 | THRUST WASHER AS 4565 45X65X1 | |
| 21 | VF01139735 | 2 | BUSH | |
| 22 | VF06214504 | 1 | SPACER 50X62X1 D988 | |
| 23 | VF06579358 | 1 | HUB | +A 2006 |
| 23.1 | VF16630151 | 1 | HUB | -A 2005 für 6R, +A 2006 mit Pos. 23 |
| 24 | VF01120700 | 1 | GREASE FITT. 90DEGR. H3 CM 8X1 DIN 71412 | |
| 25 | VF06571033 | 1 | RING | |
| 26 | VF06214500 | 1 | WASHER 45X55X1,0 DIN 988 | |
| 26.1 | VF06214499 | 1 | SPACER 45X55X0,5 D988 | |
| 26.2 | VF01137130 | 1 | SHIM 45X55X3 DIN988-2 | |
| 27 | VF01124663 | 1 | CIRCLIP | |

Feedex 390 / DRUM ELEVATOR RELEASE LEVER

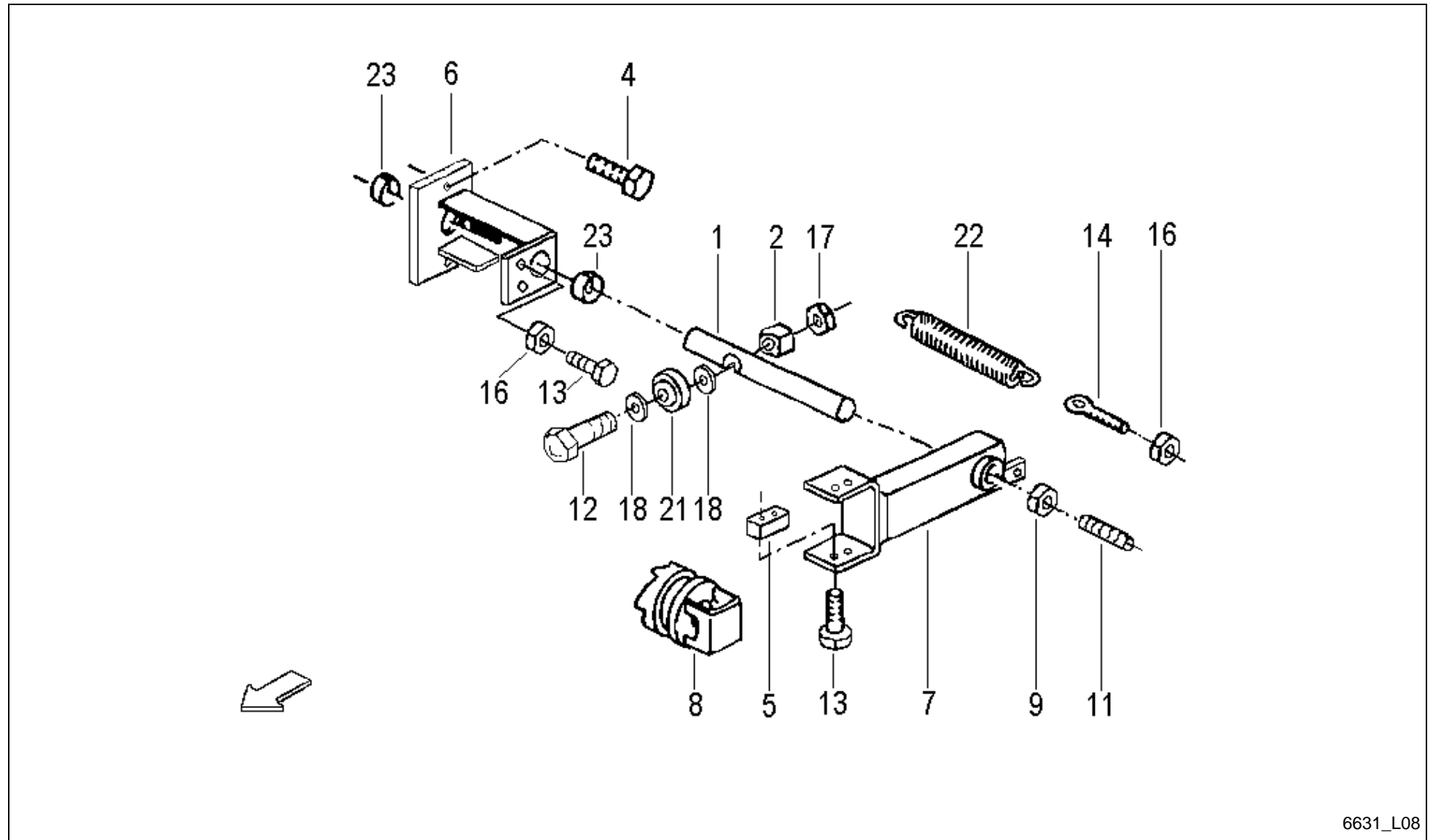

6631_L08



Feedex 390 / DRUM ELEVATOR RELEASE LEVER

| PosNo. | Part No. | Qty. | Description | Remark |
|--------|------------|------|-----------------------------------|--------|
| 1 | VF06577348 | 1 | PIN | |
| 2 | VF06577349 | 1 | GUIDE PIECE | |
| 4 | VF06277504 | 2 | HEX. HEAD SCREW | |
| 5 | VF06587560 | 1 | SLIDE PIECE | |
| 6 | VF16630385 | 1 | SUPPORT WITH BUSH | |
| 7 | VF06577385 | 1 | DISCONN.FORK | |
| 8 | VF06556728 | 1 | SLIDE CLATCH | |
| 9 | VF01137252 | 1 | HEXNUT | |
| 11 | VF06208962 | 1 | THREADED PIN | |
| 12 | KG00358261 | 1 | HEX. BOLT M12X90 8.8 | |
| 13 | VF01112333 | 6 | HEX. HEAD SCREW | |
| 14 | VF01138951 | 1 | EYE BOLT LBM 8X 50 DIN 444 - 4.6 | |
| 16 | VF01112824 | 4 | HEX. NUT | |
| 17 | VF06209769 | 1 | LOCK NUT | |
| 18 | VF06214207 | 3 | WASHER | |
| 21 | VF06215029 | 1 | ROLLER LR 201 KRRU AH 01 12X35X15 | |
| 22 | VF06215561 | 1 | TENSION SPRING | |
| 23 | VF06277514 | 2 | BUSH | |

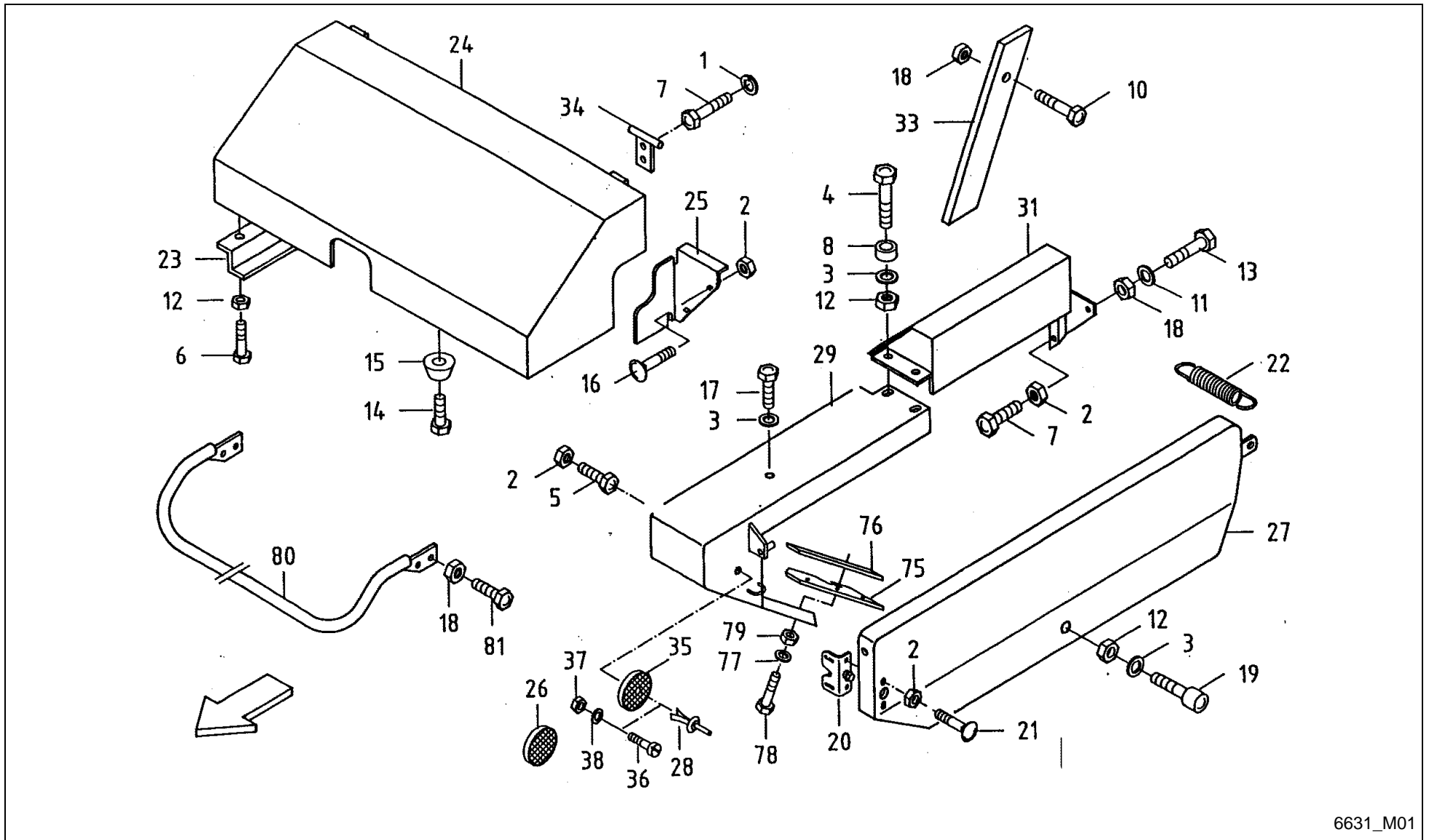

6631_M01

Feedex 390 / PROT.HOOD



| PosNo. | Part No. | Qty. | Description | Remark |
|--------|------------|------|---------------------------------------|--------|
| 1 | VF01102799 | 4 | SPRING WASHER | |
| 2 | VF01104944 | 10 | NY LOCK NUT 8A3CD985 | |
| 3 | VF06214189 | 7 | WASHER 6,4X18X2 A2C | |
| 4 | VF01111079 | 2 | HEX.BOLT | |
| 5 | VF01111153 | 1 | HEX. HEAD SCREW | |
| 5 | VF01112322 | 1 | HEX. HEAD SCREW | |
| 6 | VF01112240 | 3 | HEX. HEAD SCREW | |
| 7 | VF01112307 | 6 | HEX. HEAD SCREW | |
| 8 | VF16518913 | 2 | PIPE/TUBE | |
| 10 | VF01112429 | 1 | HEX. HEAD SCREW | |
| 11 | VF01107165 | 2 | WASHER M10 11X20X2 A2C DIN126 | |
| 12 | VF01114357 | 6 | LOCK NUT | |
| 13 | VF01112407 | 1 | HEX. HEAD SCREW | |
| 14 | VF01126049 | 2 | SCREW | |
| 15 | VF01141112 | 2 | RUBBER PAD | |
| 16 | VF01141006 | 2 | TRUSS-HEAD SCR. M8X16 109 GALV. | |
| 17 | VF01103316 | 1 | HEX. HEAD SCREW | |
| 18 | VF06209768 | 6 | LOCK NUT | |
| 19 | VF01142826 | 1 | RUBBER PAD | |
| 20 | VF16611457 | 1 | LOCK | |
| 21 | VF01142565 | 2 | TRUSS-HEAD SCR. M8X20 109 GALV. | |
| 22 | VF16613359 | 1 | TENSION SPRING | |
| 23 | VF06556821 | 1 | CROSS BAR | |
| 24 | A143031394 | 1 | PROTECTION COVER | |
| 25 | VF06579350 | 1 | COVER PLATE | |
| 26 | VF06214037 | 2 | REFLEX, CIRCULAR YELLOW, ADHESIVE D60 | |
| 27 | A143031894 | 1 | PROTECTION COVER | |
| 28 | VF06214992 | 2 | RIVET | |
| 29 | VF16611458 | 1 | JACKET PLATE | |
| 31 | A143031994 | 1 | COVERING SHEET | |
| 33 | VF06577514 | 1 | SUPPORT | |
| 34 | VF06577521 | 2 | HINGE | |
| 35 | VF06214036 | 2 | REAR REFLECT.YELLOW | |
| 36 | VF01105593 | 4 | CHEESE-HEAD SCREW | |
| 37 | VF06209765 | 2 | LOCK NUT M5 8 GALV. DIN985 | |
| 38 | VF06214189 | 2 | WASHER 6,4X18X2 A2C | |
| 75 | VF16611397 | 1 | RUBBER STRIP | |
| 76 | VF16611398 | 1 | STRIP | |
| 77 | VF01107095 | 3 | WASHER 6,4DIN125 GALV. | |
| 78 | VF01112264 | 3 | HEX. HEAD SCREW | |

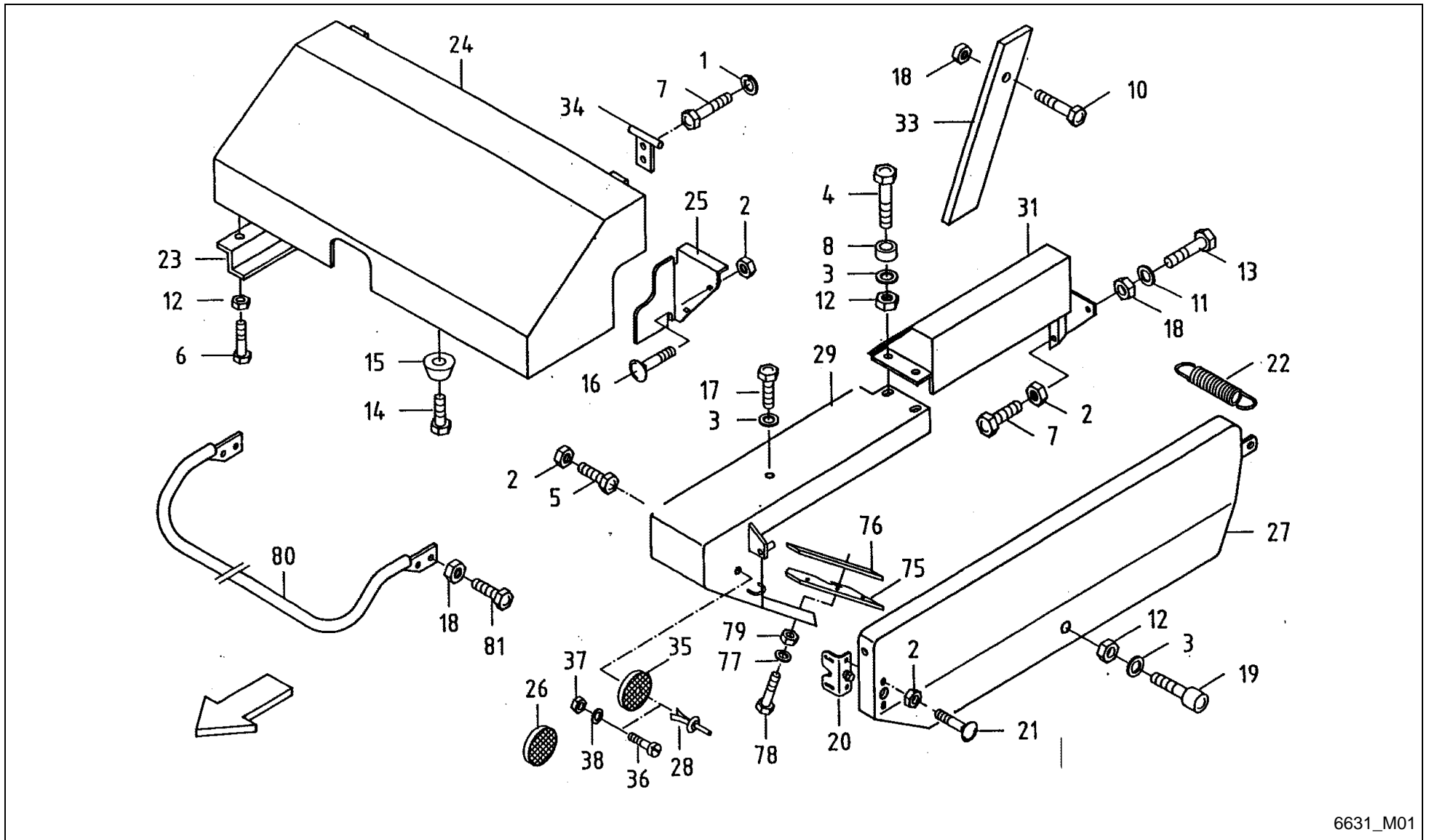

6631_M01

Feedex 390 / PROT.HOOD



| PosNo. | Part No. | Qty. | Description | Remark |
|--------|------------|------|-----------------|--------|
| 79 | VF01114357 | 3 | LOCK NUT | |
| 80 | VF16611431 | 1 | PROTECTIVE YOKE | -540 |
| 80 | VF16630126 | 1 | PROTECTIVE YOKE | +541 |
| 81 | VF01112439 | 4 | HEX. HEAD SCREW | |

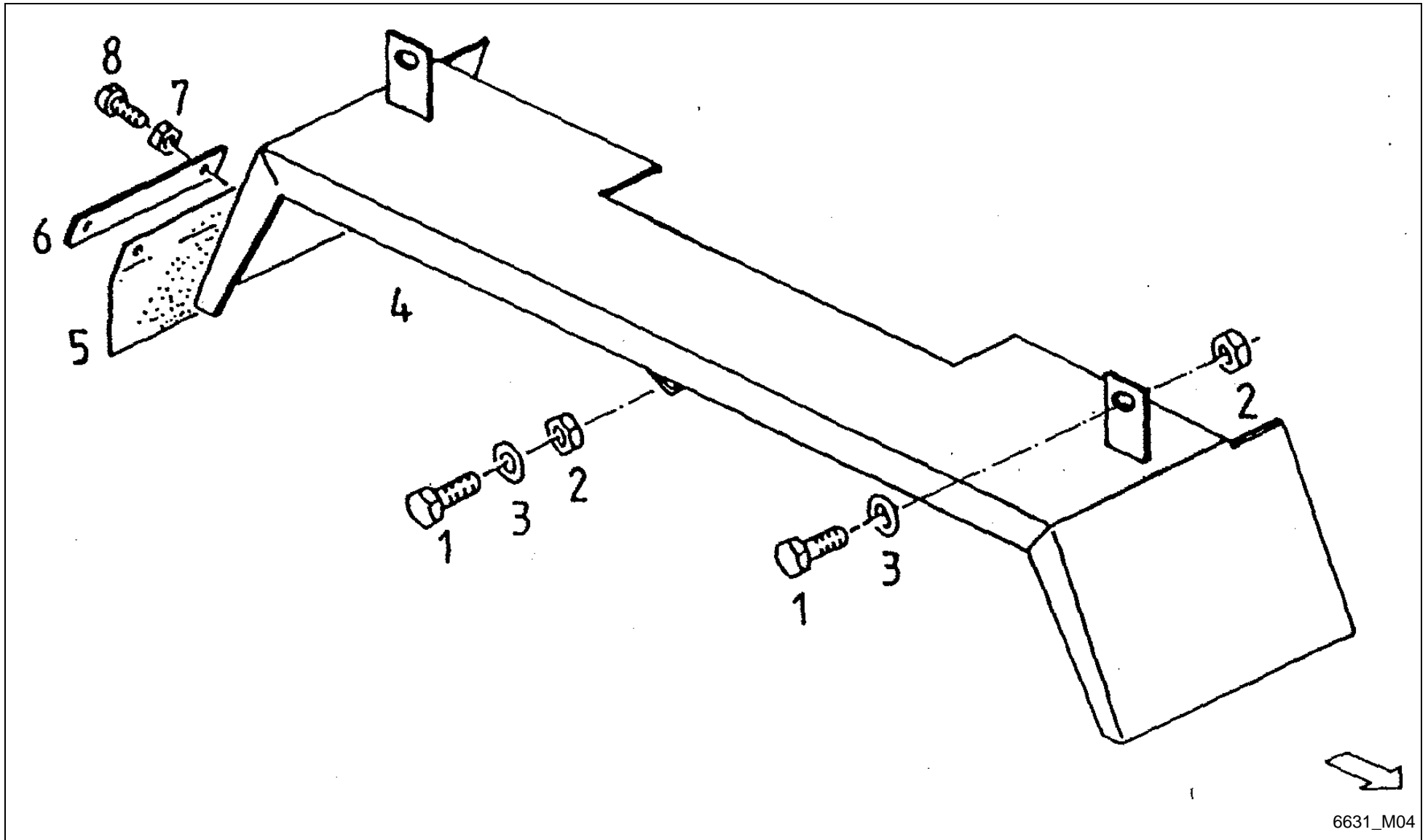

6631_M04

Feedex 390 / MUDGUARD SMALL TANDEM AXLE



| PosNo. | Part No. | Qty. | Description | Remark |
|--------|------------|------|------------------------|--------|
| 1 | VF01112439 | 8 | HEX. HEAD SCREW | |
| 2 | VF06209768 | 8 | LOCK NUT | |
| 3 | VF06214197 | 8 | WASHER 10,5X30X3 GALV. | |
| 4 | VF16610586 | 2 | MUDGUARD | |
| 5 | VF06577918 | 2 | SUPPOR | |
| 6 | VF06577919 | 2 | STRIP | |
| 7 | VF01114357 | 8 | LOCK NUT | |
| 8 | VF01133784 | 8 | CHEESE HEAD SCREW | |

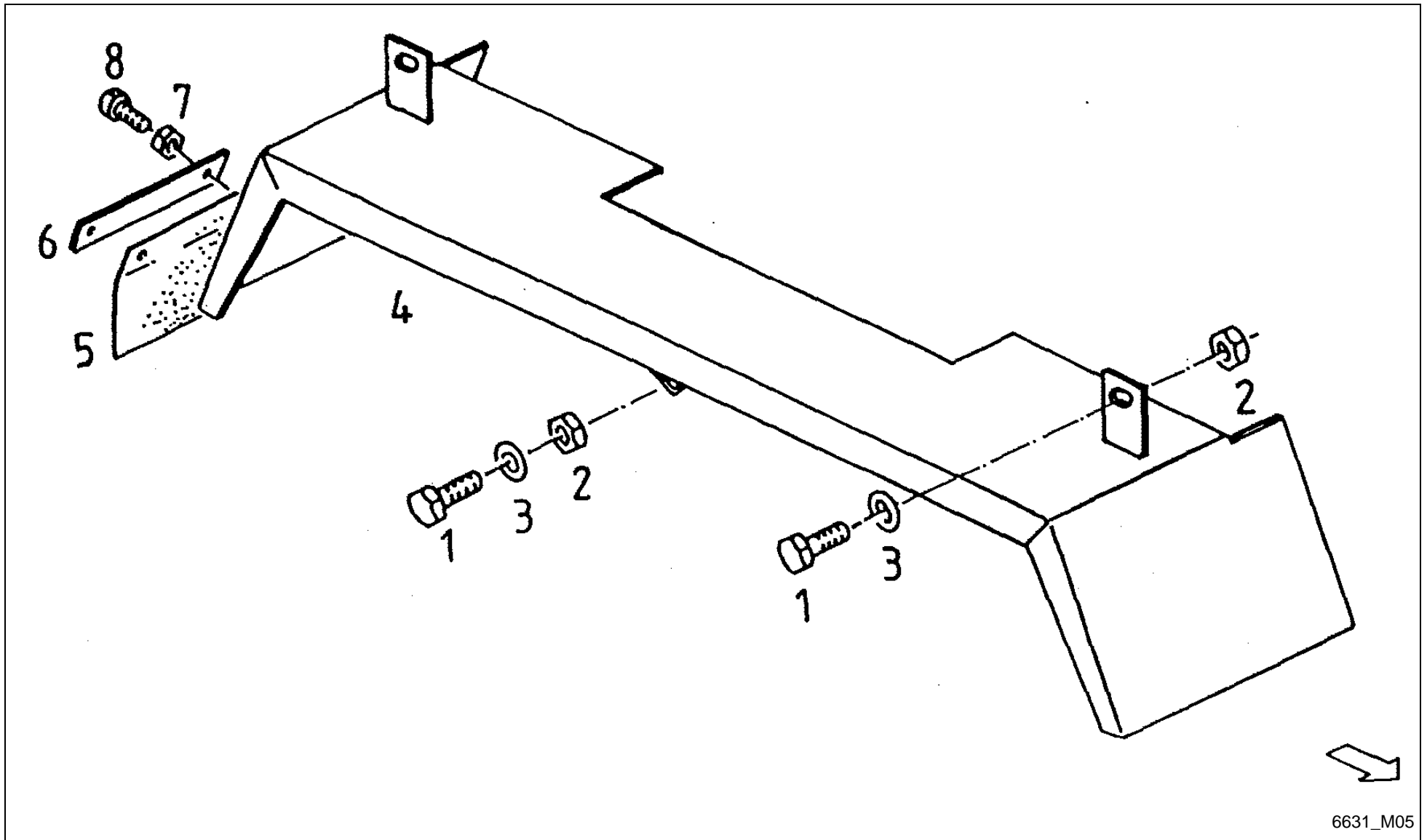

6631_M05

Feedex 390 / MUDGUARD BROAD TANDEM AXLE



| PosNo. | Part No. | Qty. | Description | Remark |
|--------|------------|------|------------------------|--------|
| 1 | VF01112439 | 8 | HEX. HEAD SCREW | |
| 2 | VF06209768 | 8 | LOCK NUT | |
| 3 | VF06214197 | 8 | WASHER 10,5X30X3 GALV. | |
| 4 | VF16517079 | 2 | MUDGUARD | |
| 5 | VF16516652 | 2 | SUPPOR | |
| 6 | VF16516651 | 2 | STRIP | |
| 7 | VF01114357 | 8 | LOCK NUT | |
| 8 | VF01133784 | 8 | CHEESE HEAD SCREW | |

Feedex 390 / CUTTING DEVICE

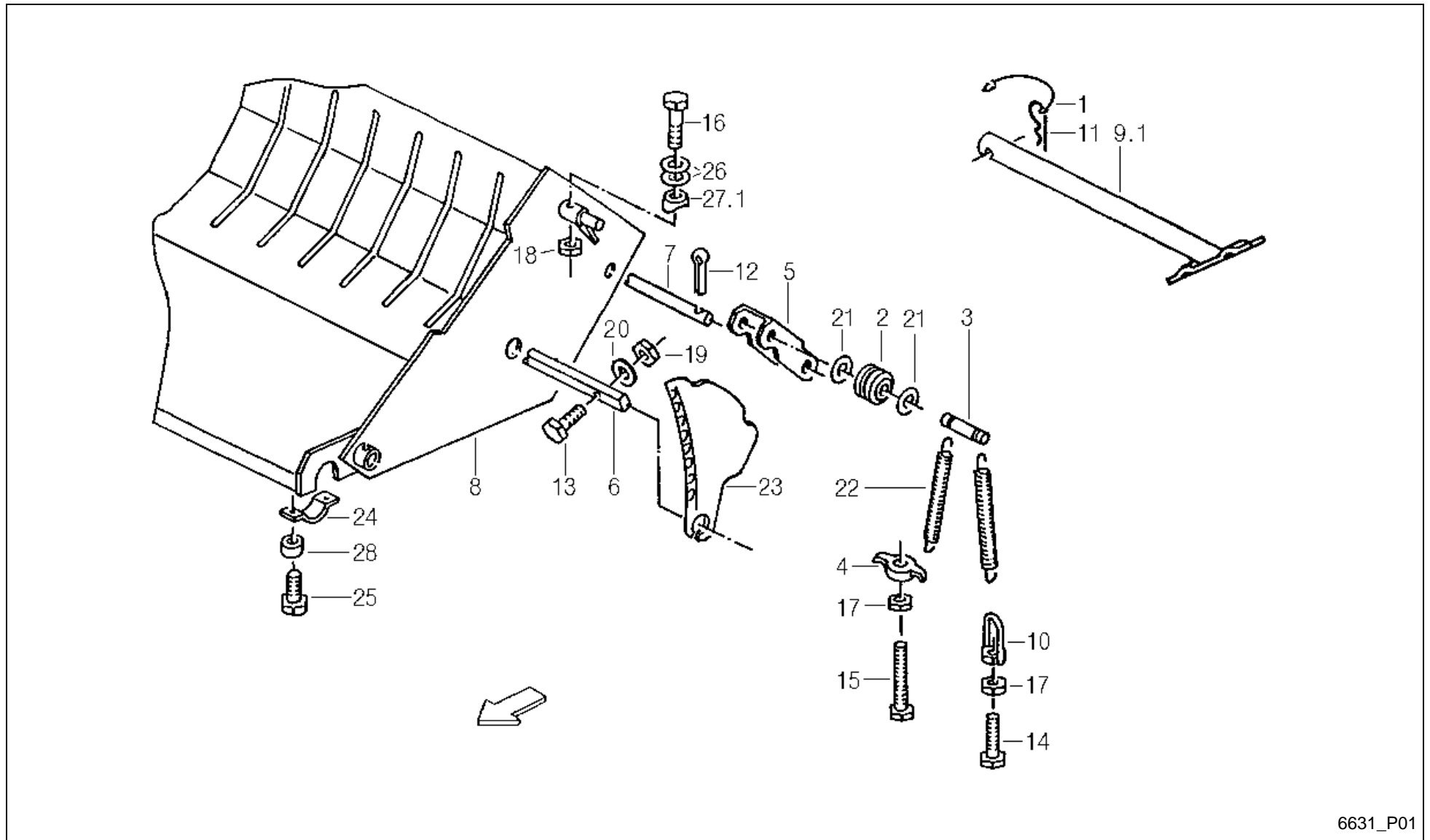

6631_P01



Feedex 390 / CUTTING DEVICE

| PosNo. | Part No. | Qty. | Description | Remark |
|--------|------------|------|--------------------------------------|---------|
| 1 | VF06564448 | 1 | CORD L= 240 COLOUR BLACK | |
| 2 | VF06577109 | 17 | ROLLER | |
| 3 | VF06577110 | 17 | PIN | |
| 4 | VF06577111 | 16 | TIGHTENING PLATE | |
| 5 | VF06577442 | 17 | YOKE | |
| 6 | VF16511336 | 1 | AXLE | |
| 7 | VF06577583 | 1 | AXLE | |
| 8 | VF06571172 | 1 | CUTTING DEVICE | |
| 9.1 | VF16631279 | 1 | RELEASE LEVER | +A 2005 |
| 10 | VF06577496 | 2 | NUT | |
| 11 | VF06264206 | 1 | SPRING | |
| 12 | VF01106451 | 18 | SPLIT PIN | |
| 13 | VF01112439 | 16 | HEX. HEAD SCREW | |
| 14 | VF01112451 | 2 | HEX. HEAD SCREW | |
| 15 | VF01112476 | 16 | HEX. HEAD SCREW | |
| 16 | VF01111522 | 2 | HEX. BOLT | |
| 17 | VF01102659 | 18 | HEX. NUT | |
| 18 | VF06209769 | 2 | LOCK NUT | |
| 19 | VF06209768 | 16 | LOCK NUT | |
| 20 | VF01127538 | 16 | WASHER | |
| 21 | VF06214206 | 34 | WASHER 13X30X4 RM=580-680 MPA A2C | |
| 22 | VF06215561 | 34 | TENSION SPRING | |
| 23 | VF06278720 | 17 | KNIFE | |
| 24 | VF06578892 | 2 | YOKE/RETAINER | |
| 25 | VF01177466 | 4 | SCR.M10X30D933 8.8 GALV.DIN267-27MKL | |
| 26 | VF06214207 | 10 | WASHER | |
| 27.1 | VF16606401 | 2 | SHIM | |
| 28 | VF06562016 | 4 | WASHER | |

Feedex 390 / DOUBLE-CHOPM EQUIPERN.

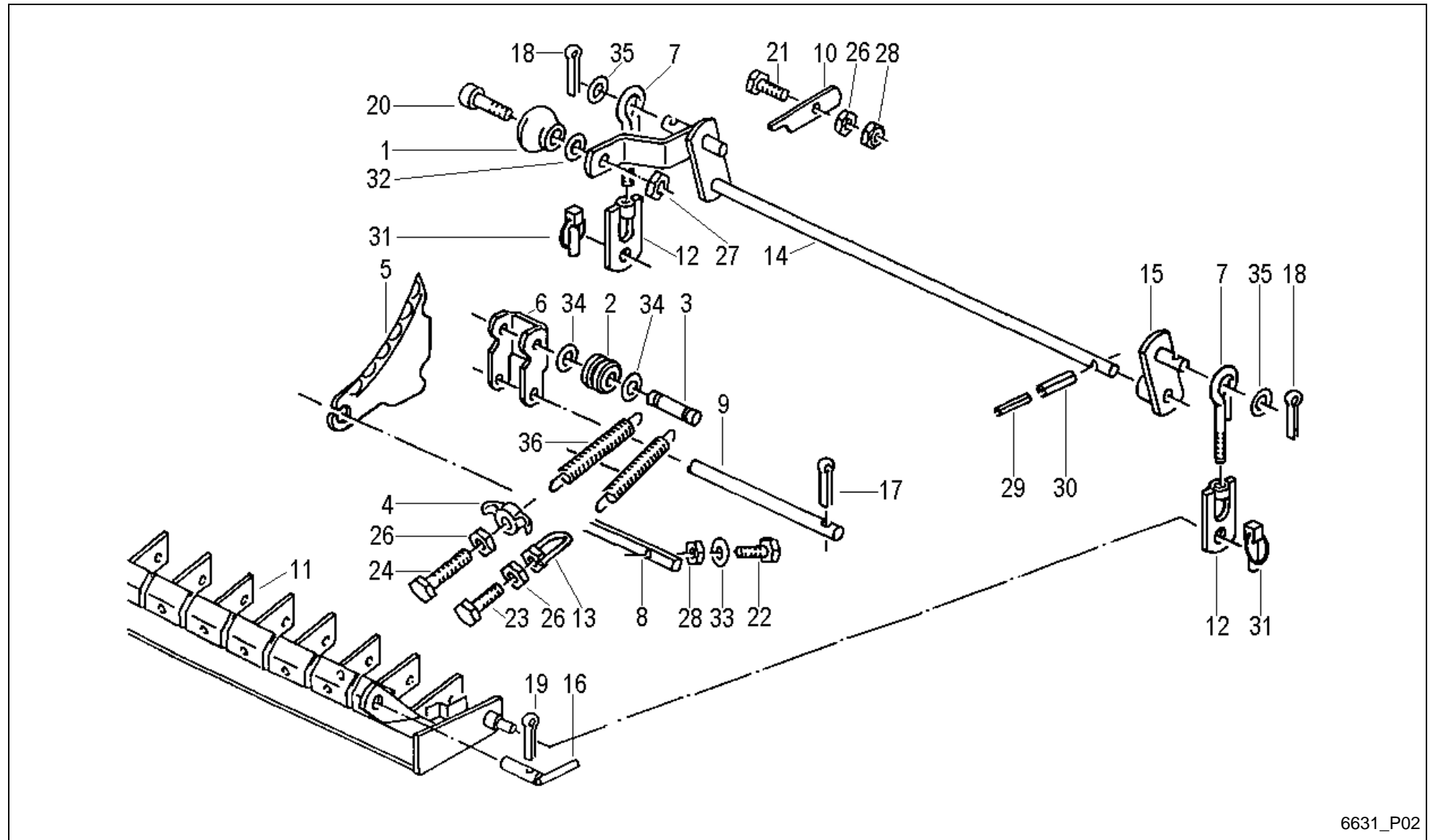

6631_P02

Feedex 390 / DOUBLE-CHOPM EQUIPERN.



| PosNo. | Part No. | Qty. | Description | Remark |
|--------|------------|------|-----------------------------------|--------|
| 1 | VF06243750 | 1 | BALL | |
| 2 | VF06577109 | 16 | ROLLER | |
| 3 | VF06577110 | 16 | PIN | |
| 4 | VF06577111 | 16 | TIGHTENING PLATE | |
| 5 | VF06278720 | 16 | KNIFE | |
| 6 | VF06577442 | 16 | YOKE | |
| 7 | VF06577483 | 2 | EYEBOLT | |
| 8 | VF16511337 | 1 | KNIFE AXLE | |
| 9 | VF06577586 | 1 | AXLE | |
| 10 | VF06577489 | 1 | FLAT CATCH | |
| 11 | VF06571186 | 1 | SUPPORT | |
| 12 | VF06577494 | 2 | TRACTION EYE | |
| 13 | VF06577496 | 2 | NUT | |
| 14 | VF06570195 | 1 | TORSION ROD | |
| 15 | VF06570185 | 1 | LEVER | |
| 16 | VF06577498 | 2 | FIXING PIN | |
| 17 | VF01106451 | 16 | SPLIT PIN | |
| 18 | VF01122072 | 2 | SPLIT PIN | |
| 19 | VF01143009 | 2 | SPLIT PIN | |
| 20 | VF01101405 | 1 | SCREW | |
| 21 | VF01112429 | 1 | HEX. HEAD SCREW | |
| 22 | VF01112439 | 15 | HEX. HEAD SCREW | |
| 23 | VF01112451 | 2 | HEX. HEAD SCREW | |
| 24 | VF01112476 | 16 | HEX. HEAD SCREW | |
| 26 | VF01102659 | 18 | HEX. NUT | |
| 27 | VF01104944 | 1 | NY LOCK NUT 8A3CD985 | |
| 28 | VF06209768 | 16 | LOCK NUT | |
| 29 | VF01157344 | 1 | DOWEL PIN | |
| 30 | VF01138412 | 1 | DOWEL PIN | |
| 31 | VF01126332 | 2 | DOWEL PIN | |
| 32 | VF01138374 | 1 | WASHER | |
| 33 | VF01107165 | 15 | WASHER M10 11X20X2 A2C DIN126 | |
| 34 | VF06214206 | 32 | WASHER 13X30X4 RM=580-680 MPA A2C | |
| 35 | VF06214226 | 2 | WASHER | |
| 36 | VF06215561 | 32 | TENSION SPRING | |

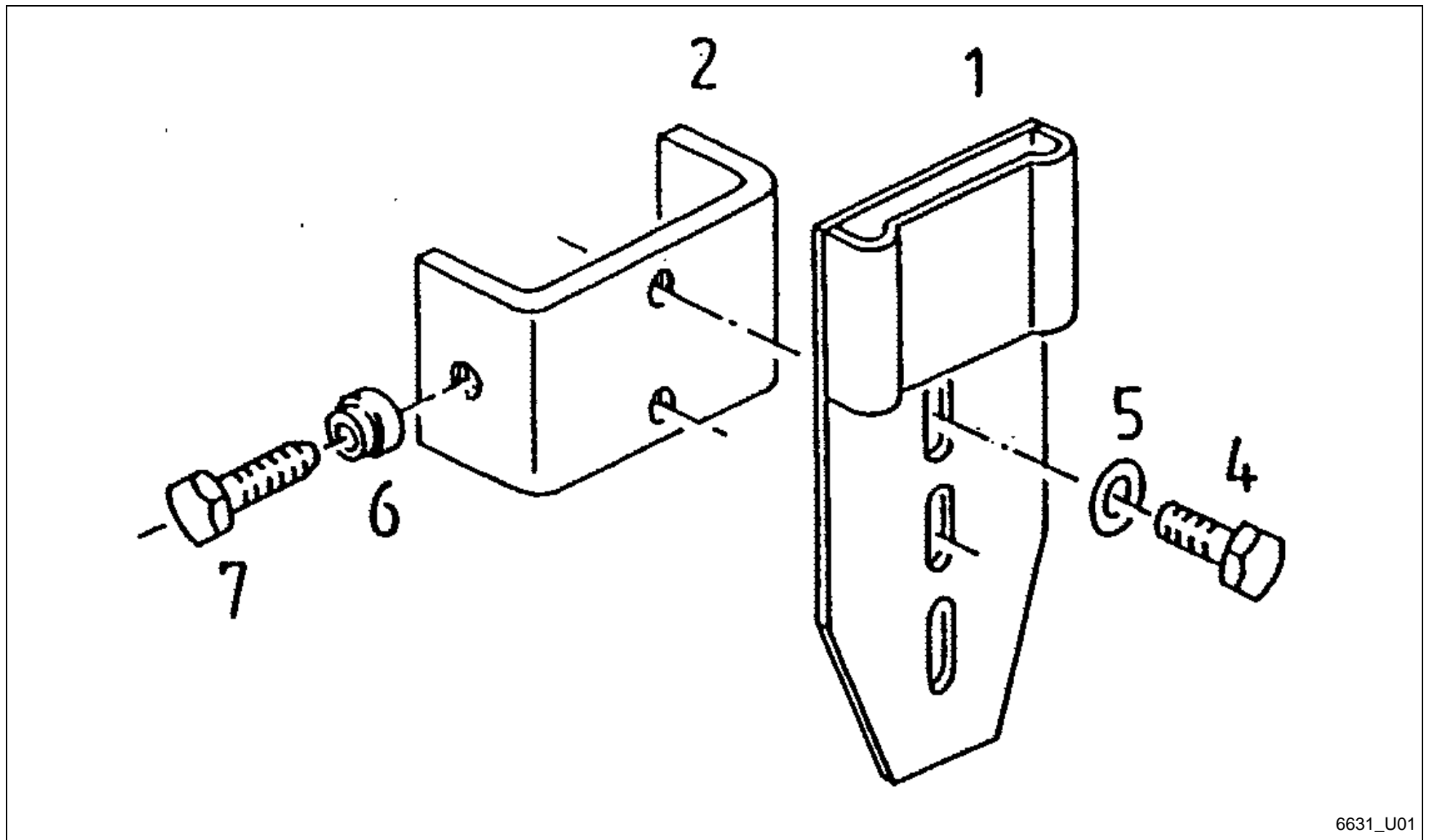

6631_U01

Feedex 390 / INSTRUMENT BOARD FOR TÉLÉ COMMAND.



| PosNo. | Part No. | Qty. | Description | Remark |
|--------|------------|------|-----------------|--------|
| 1 | VF06570724 | 1 | SUPPORT | |
| 2 | VF06570740 | 1 | YOKE | |
| 4 | VF01126186 | 2 | HEX. HEAD SCREW | |
| 5 | VF01127538 | 2 | WASHER | |
| 6 | VF01139650 | 1 | THRUST PIECE | X 2 |
| 7 | VF01142049 | 1 | PRESSURE SCREW | X 2 |

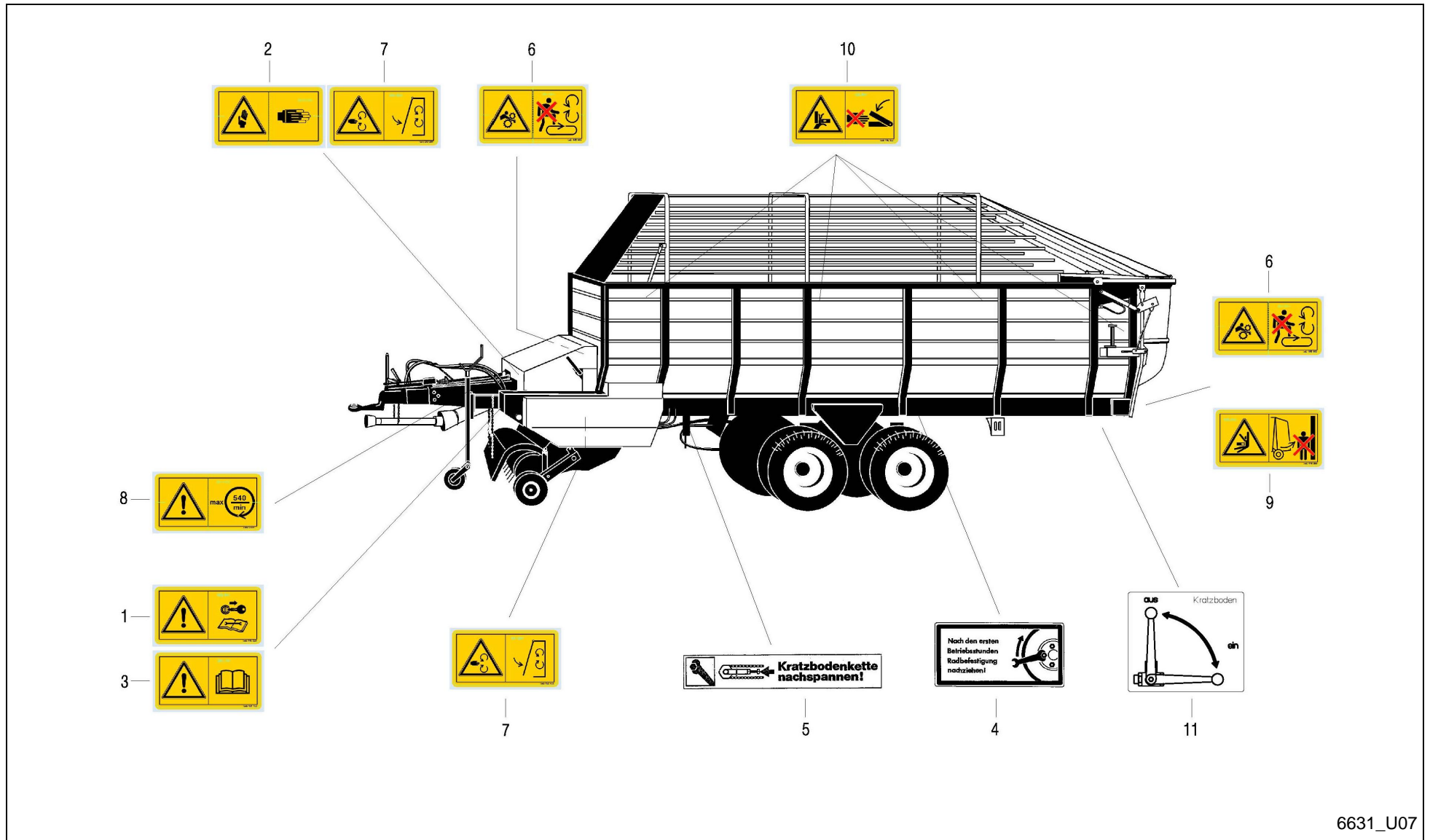

6631_U07



Feedex 390 / WARNING DECAL EU

| PosNo. | Part No. | Qty. | Description | Remark |
|--------|------------|------|------------------------------------|--------|
| 1 | VF16601350 | 1 | WARNING DECAL SWITCH OF THE ENGINE | |
| 2 | VF16613392 | 1 | WARNING PLATE | |
| 3 | VF16613391 | 1 | WARNING DECAL READ OPENING MANUAL | |
| 4 | VF06216097 | 1 | MARKING PLATE | |
| 5 | A143019674 | 1 | STICKER CHAIN TIGHTEN | |
| 6 | VF16613390 | 2 | WARNING PLATE | |
| 7 | VF16613728 | 3 | WARNSCHILD | |
| 8 | VF16601375 | 1 | WARNING DECAL MAX. 540 RPM | |
| 9 | VF16613719 | 8 | WARNING DECAL RISK OF CRUSHING | |
| 10 | VF16613389 | 1 | AUFKLEBER WARNSCHILD . | |
| 11 | A143019774 | 1 | STICKER HANDLING SCRAPER FLOOR | |

Feedex 390 / DECALS

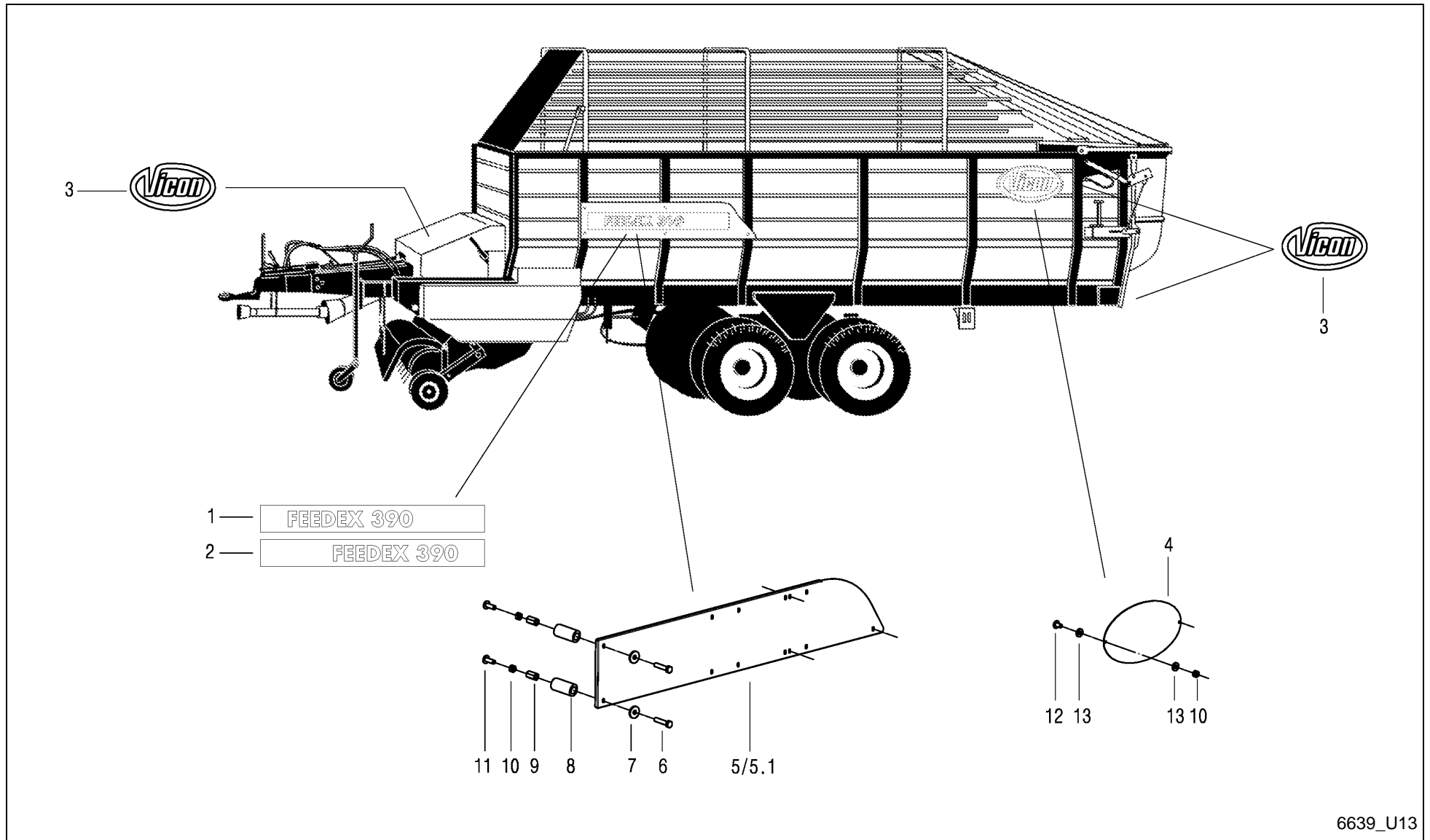

6639_U13

Feedex 390 / DECALS



| PosNo. | Part No. | Qty. | Description | Remark |
|--------|------------|------|---|--------|
| 1 | A143042574 | 1 | STICKER FEEDEX 390 LEFT | |
| 2 | A143042674 | 1 | STICKER FEEDEX 390 RIGHT | |
| 3 | A143008974 | 4 | STICKER VICON LOGO (MEDIUM-SIZED) | |
| 4 | A143009094 | 2 | FITTING PANEL VICON_1 | |
| 5 | A143017094 | 1 | SHEET 1 LEFT | |
| 5.1 | A143017194 | 1 | SHEET 2 RIGHT | |
| 6 | VF01112356 | 1 | BOLT M8X40 ISO4017 8.8 A3C (D933) | |
| 7 | VF06214192 | 10 | WASHER 8,4X25X3 GALV. | |
| 8 | A143017286 | 10 | SPACER TUBE | |
| 9 | A143017300 | 10 | EXTENSION NUT | |
| 10 | VF01104944 | 14 | NY LOCK NUT 8A3CD985 | |
| 11 | VF01142856 | 10 | CUP SQR. BOLT M8X25DIN7380-2 10.9 GALV. | |
| 12 | VF01141006 | 4 | TRUSS-HEAD SCR. M8X16 109 GALV. | |
| 13 | VF06214358 | 8 | WASHER | |

Feedex 390 / Part No Index



| Part No. | Page | Pos No | Part No. | Page | Pos No | Part No. | Page | Pos No | Part No. | Page | Pos No |
|------------|------|--------|------------|------|--------|------------|------|--------|------------|------|--------|
| A10000300 | 4 | 14 | A143031894 | 94 | 27 | A143458700 | 22 | 65 | A143504300 | 21 | 60 |
| A10000300 | 5 | 14 | A143031994 | 94 | 31 | A143459000 | 21 | 62 | A143504300 | 22 | 55 |
| A143008974 | 101 | 3 | A143032494 | 48 | 49.2 | A143466900 | 62 | 437 | A143504400 | 21 | 61 |
| A143009094 | 101 | 4 | A143032694 | 48 | 50.2 | A143466900 | 62 | 450 | A143504500 | 21 | 64 |
| A143012000 | 45 | 1 | A143032794 | 47 | 51 | A143467500 | 62 | 451 | A143504700 | 21 | 65 |
| A143012100 | 45 | 2 | A143032794 | 48 | 51 | A143472600 | 21 | 63 | A143504700 | 22 | 46 |
| A143012200 | 45 | 3 | A143032894 | 47 | 52 | A143472600 | 22 | 50 | A143504800 | 21 | 66 |
| A143012300 | 45 | 4 | A143032894 | 48 | 52 | A143472600 | 62 | 448 | A143504900 | 21 | 67 |
| A143012400 | 45 | 5 | A143032994 | 47 | 53 | A143475200 | 19 | 61 | A143504900 | 22 | 51 |
| A143012500 | 45 | 6 | A143032994 | 48 | 53 | A143475200 | 20 | 61 | A143505000 | 21 | 68 |
| A143012600 | 45 | 7 | A143033094 | 47 | 54 | A143485300 | 62 | 438 | A143505000 | 22 | 48 |
| A143012700 | 45 | 8 | A143033094 | 48 | 54 | A143485400 | 21 | 23 | A143505200 | 21 | 69 |
| A143012800 | 45 | 9 | A143033194 | 47 | 47 | A143485400 | 22 | 23 | A143505200 | 22 | 47 |
| A143012900 | 45 | 10 | A143033194 | 48 | 47 | A143501400 | 35 | 23.2 | A143505500 | 21 | 71 |
| A143013000 | 45 | 11 | A143033294 | 47 | 48 | A143501900 | 5 | 16 | A143505500 | 22 | 60 |
| A143013100 | 45 | 12 | A143033294 | 48 | 48 | A143502000 | 4 | 16 | A143505800 | 21 | 77 |
| A143014300 | 12 | 14 | A143033394 | 48 | 49.1 | A143502900 | 20 | 1 | A143505800 | 22 | 63 |
| A143014600 | 12 | 13 | A143033494 | 48 | 50.1 | A143503000 | 19 | 28 | A143505900 | 21 | 81 |
| A143014600 | 12 | 13.1 | A143037800 | 12 | 15 | A143503000 | 20 | 28 | A143505900 | 22 | 68 |
| A143015000 | 70 | 33.1 | A143037800 | 12 | 15.1 | A143503100 | 19 | 38 | A143506000 | 21 | 82A |
| A143017094 | 101 | 5 | A143039786 | 10 | 15 | A143503100 | 20 | 38 | A143506100 | 21 | 84 |
| A143017194 | 101 | 5.1 | A143039830 | 18 | 1 | A143503200 | 20 | 43 | A143506100 | 22 | 84 |
| A143017286 | 101 | 8 | A143042574 | 101 | 1 | A143503300 | 19 | 53 | A143506200 | 21 | 91 |
| A143017300 | 101 | 9 | A143042674 | 101 | 2 | A143503300 | 20 | 53 | A143506200 | 22 | 91 |
| A143019674 | 100 | 5 | A143043000 | 27 | 26 | A143503400 | 19 | 59 | A143506300 | 21 | 1 |
| A143019774 | 100 | 11 | A143043000 | 30 | 21 | A143503400 | 20 | 59 | A143506400 | 21 | 26 |
| A143030430 | 75 | 1 | A143043186 | 30 | 15 | A143503600 | 19 | 72 | A143506400 | 22 | 26 |
| A143031394 | 94 | 24 | A143046200 | 27 | 3 | A143503600 | 20 | 72 | A143506500 | 21 | 52 |
| A143031594 | 49 | 44 | A143047286 | 85 | 20 | A143503700 | 19 | 92 | A143506500 | 22 | 52 |
| A143031663 | 11 | 26 | A143047563 | 89 | 18 | A143503700 | 20 | 92 | A143506600 | 21 | 53 |
| A143031730 | 86 | 1 | A143047563 | 90 | 18 | A143503800 | 21 | 96 | A143506600 | 22 | 53 |
| A143031730 | 88 | 1 | A143047563 | 91 | 18 | A143503800 | 22 | 96 | A143506700 | 22 | 1 |
| A143031730 | 91 | 1 | A143458700 | 21 | 75 | A143503800 | 23 | 96 | A143506800 | 22 | 22 |

Feedex 390 / Part No Index



| Part No. | Page | Pos No | Part No. | Page | Pos No | Part No. | Page | Pos No | Part No. | Page | Pos No |
|------------|------|--------|------------|------|--------|------------|------|--------|------------|------|--------|
| A143506900 | 22 | 57 | KG00476561 | 4 | 13 | VF01102659 | 63 | 12 | VF01104944 | 28 | 22 |
| A143507000 | 22 | 58 | KG00476561 | 5 | 13 | VF01102659 | 97 | 17 | VF01104944 | 37 | 10 |
| A143507100 | 23 | 91 | KG00480461 | 1 | 15 | VF01102659 | 98 | 26 | VF01104944 | 42 | 20 |
| A143507200 | 23 | 1 | KG00742063 | 4 | 52 | VF01102664 | 29 | 26 | VF01104944 | 46 | 4 |
| A143507300 | 19 | 1 | KG00742063 | 5 | 52 | VF01102664 | 30 | 26 | VF01104944 | 47 | 19 |
| A143507400 | 19 | 43 | KG01184962 | 24 | 11 | VF01102701 | 46 | 18 | VF01104944 | 48 | 6 |
| A143507600 | 21 | 25 | KG01184962 | 25 | 11 | VF01102796 | 67 | 22 | VF01104944 | 49 | 36 |
| A143507600 | 22 | 25 | KG01185862 | 17 | 5 | VF01102797 | 43 | 3 | VF01104944 | 50 | 16 |
| A143507700 | 21 | 32 | KG01194500 | 4 | 27 | VF01102797 | 44 | 3 | VF01104944 | 51 | 29 |
| A143507700 | 22 | 32 | KG01194500 | 5 | 27 | VF01102797 | 45 | 15 | VF01104944 | 52 | 4 |
| A143507700 | 23 | 32 | KG01248161 | 61 | 17 | VF01102797 | 50 | 61 | VF01104944 | 53 | 12 |
| A143517100 | 62 | 473 | KG01273861 | 36 | 1 | VF01102797 | 67 | 14 | VF01104944 | 54 | 7 |
| A143517400 | 62 | 400 | KG01273861 | 78 | 45 | VF01102799 | 2 | 29 | VF01104944 | 55 | 7 |
| A143517500 | 62 | 414 | VF01001718 | 57 | 15 | VF01102799 | 63 | 8 | VF01104944 | 56 | 8 |
| A143517600 | 62 | 414A | VF01097625 | 60 | 21 | VF01102799 | 69 | 28 | VF01104944 | 58 | 11 |
| A143517700 | 62 | 416 | VF01100233 | 37 | 21 | VF01102799 | 94 | 1 | VF01104944 | 60 | 11 |
| A143517800 | 62 | 417 | VF01100590 | 58 | 19 | VF01102800 | 2 | 23 | VF01104944 | 66 | 3 |
| A143517900 | 62 | 422 | VF01100590 | 60 | 22 | VF01102800 | 3 | 17 | VF01104944 | 69 | 23 |
| A143518000 | 62 | 472 | VF01100600 | 24 | 16 | VF01102800 | 28 | 16 | VF01104944 | 70 | 45 |
| A143518100 | 62 | 424 | VF01100600 | 25 | 16 | VF01102800 | 85 | 17 | VF01104944 | 71 | 13 |
| A143518200 | 62 | 425 | VF01100982 | 43 | 30 | VF01103117 | 42 | 7 | VF01104944 | 71 | 7 |
| A143518300 | 62 | 433 | VF01100982 | 44 | 34 | VF01103316 | 29 | 23 | VF01104944 | 73 | 7 |
| A143518400 | 62 | 435 | VF01100982 | 45 | 25 | VF01103316 | 30 | 23 | VF01104944 | 74 | 29 |
| A143518500 | 62 | 436 | VF01101288 | 24 | 18 | VF01103316 | 42 | 9 | VF01104944 | 75 | 29 |
| A143518600 | 62 | 440 | VF01101288 | 25 | 18 | VF01103316 | 47 | 80 | VF01104944 | 76 | 7 |
| A143518700 | 62 | 442 | VF01101405 | 98 | 20 | VF01103316 | 52 | 11 | VF01104944 | 79 | 7 |
| A143518800 | 62 | 446 | VF01101596 | 7 | 11 | VF01103316 | 67 | 16 | VF01104944 | 80 | 8 |
| A143518900 | 62 | 447 | VF01101596 | 9 | 8 | VF01103316 | 94 | 17 | VF01104944 | 82 | 3 |
| A143519000 | 62 | 449 | VF01101600 | 65 | 17.1 | VF01103341 | 24 | 21 | VF01104944 | 83 | 3 |
| A143519100 | 62 | 470 | VF01102550 | 67 | 5 | VF01103341 | 25 | 21 | VF01104944 | 84 | 3 |
| A143519200 | 62 | 471 | VF01102659 | 8 | 19 | VF01103341 | 31 | 2 | VF01104944 | 85 | 23 |
| KG00357500 | 15 | 14 | VF01102659 | 11 | 30 | VF01103341 | 41 | 13 | VF01104944 | 94 | 2 |
| KG00358261 | 93 | 12 | VF01102659 | 49 | 27 | VF01104944 | 12 | 22 | VF01104944 | 98 | 27 |

Feedex 390 / Part No Index



| Part No. | Page | Pos No | Part No. | Page | Pos No | Part No. | Page | Pos No | Part No. | Page | Pos No |
|------------|------|--------|------------|------|--------|------------|------|--------|------------|------|--------|
| VF01104944 | 101 | 10 | VF01107105 | 63 | 11 | VF01107742 | 75 | 19 | VF01111071 | 25 | 25 |
| VF01105524 | 67 | 7 | VF01107121 | 35 | 28 | VF01107755 | 1 | 28 | VF01111071 | 68 | 4 |
| VF01105526 | 67 | 21 | VF01107158 | 68 | 16 | VF01107760 | 70 | 20 | VF01111079 | 94 | 4 |
| VF01105544 | 69 | 13 | VF01107163 | 28 | 23 | VF01107792 | 72 | 63 | VF01111083 | 52 | 18 |
| VF01105571 | 66 | 35 | VF01107163 | 40 | 15 | VF01107792 | 78 | 63 | VF01111136 | 77 | 21 |
| VF01105593 | 94 | 36 | VF01107163 | 47 | 86 | VF01107838 | 73 | 4 | VF01111153 | 94 | 5 |
| VF01106447 | 13 | 5 | VF01107163 | 51 | 52 | VF01107838 | 79 | 4 | VF01111168 | 40 | 14 |
| VF01106447 | 37 | 3 | VF01107163 | 52 | 5 | VF01107855 | 2 | 13 | VF01111179 | 66 | 5 |
| VF01106451 | 11 | 24 | VF01107163 | 53 | 11 | VF01107858 | 86 | 8 | VF01111184 | 70 | 26 |
| VF01106451 | 24 | 9 | VF01107163 | 54 | 6 | VF01107858 | 87 | 8 | VF01111184 | 74 | 7 |
| VF01106451 | 25 | 9 | VF01107163 | 55 | 6 | VF01107858 | 88 | 8 | VF01111184 | 75 | 7 |
| VF01106451 | 35 | 29 | VF01107163 | 56 | 23 | VF01108524 | 50 | 79 | VF01111298 | 47 | 4 |
| VF01106451 | 36 | 7 | VF01107163 | 66 | 2 | VF01108524 | 71 | 16 | VF01111298 | 69 | 16 |
| VF01106451 | 41 | 3 | VF01107163 | 69 | 27 | VF01108524 | 73 | 12 | VF01111298 | 72 | 36 |
| VF01106451 | 49 | 3 | VF01107163 | 77 | 26 | VF01108524 | 76 | 16 | VF01111308 | 15 | 12 |
| VF01106451 | 52 | 6 | VF01107163 | 82 | 15 | VF01108524 | 79 | 12 | VF01111315 | 78 | 36 |
| VF01106451 | 56 | 18 | VF01107163 | 83 | 15 | VF01108981 | 3 | 11 | VF01111325 | 8 | 16 |
| VF01106451 | 61 | 35 | VF01107163 | 84 | 15 | VF01108982 | 70 | 21 | VF01111336 | 63 | 10 |
| VF01106451 | 63 | 29 | VF01107165 | 16 | 5 | VF01109044 | 3 | 13 | VF01111339 | 16 | 2 |
| VF01106451 | 97 | 12 | VF01107165 | 28 | 24 | VF01109057 | 3 | 12 | VF01111352 | 28 | 18 |
| VF01106451 | 98 | 17 | VF01107165 | 69 | 20 | VF01109063 | 2 | 14 | VF01111475 | 11 | 38 |
| VF01106500 | 39 | 6 | VF01107165 | 71 | 12 | VF01109886 | 17 | 13 | VF01111486 | 16 | 27 |
| VF01106500 | 64 | 12 | VF01107165 | 72 | 38 | VF01109958 | 2 | 15 | VF01111504 | 61 | 30 |
| VF01107095 | 50 | 60 | VF01107165 | 78 | 38 | VF01109960 | 92 | 11 | VF01111514 | 49 | 5 |
| VF01107095 | 68 | 5 | VF01107165 | 85 | 13 | VF01109962 | 92 | 4 | VF01111522 | 97 | 16 |
| VF01107095 | 94 | 77 | VF01107165 | 94 | 11 | VF01110001 | 7 | 12 | VF01111527 | 49 | 22 |
| VF01107101 | 61 | 16 | VF01107165 | 98 | 33 | VF01110001 | 9 | 7 | VF01111562 | 11 | 15 |
| VF01107103 | 34 | 9 | VF01107726 | 70 | 18 | VF01110002 | 2 | 16 | VF01111576 | 56 | 4 |
| VF01107103 | 54 | 12 | VF01107726 | 74 | 14 | VF01110415 | 2 | 17 | VF01111861 | 11 | 5 |
| VF01107103 | 55 | 12 | VF01107726 | 75 | 14 | VF01110415 | 3 | 20 | VF01111867 | 58 | 10 |
| VF01107105 | 50 | 44 | VF01107737 | 1 | 6 | VF01110577 | 69 | 14 | VF01111867 | 60 | 10 |
| VF01107105 | 53 | 8 | VF01107742 | 70 | 19 | VF01111071 | 16 | 18 | VF01111941 | 18 | 2 |
| VF01107105 | 56 | 20 | VF01107742 | 74 | 19 | VF01111071 | 24 | 25 | VF01112240 | 65 | 25 |

Feedex 390 / Part No Index



| Part No. | Page | Pos No | Part No. | Page | Pos No | Part No. | Page | Pos No | Part No. | Page | Pos No |
|------------|------|--------|------------|------|--------|------------|------|--------|------------|------|--------|
| VF01112240 | 94 | 6 | VF01112333 | 78 | 43 | VF01112429 | 81 | 15 | VF01112538 | 13 | 7 |
| VF01112264 | 34 | 22 | VF01112333 | 93 | 13 | VF01112429 | 82 | 9 | VF01112538 | 14 | 14 |
| VF01112264 | 36 | 70 | VF01112341 | 42 | 19 | VF01112429 | 83 | 9 | VF01112538 | 32 | 2 |
| VF01112264 | 67 | 26 | VF01112341 | 47 | 81 | VF01112429 | 84 | 9 | VF01112538 | 82 | 10 |
| VF01112264 | 69 | 18 | VF01112341 | 48 | 4 | VF01112429 | 94 | 10 | VF01112538 | 83 | 10 |
| VF01112264 | 77 | 28 | VF01112341 | 50 | 25 | VF01112429 | 98 | 21 | VF01112538 | 84 | 10 |
| VF01112264 | 94 | 78 | VF01112350 | 56 | 6 | VF01112439 | 16 | 3 | VF01112683 | 57 | 4 |
| VF01112307 | 2 | 26 | VF01112350 | 63 | 13 | VF01112439 | 28 | 4 | VF01112683 | 60 | 9 |
| VF01112307 | 17 | 7 | VF01112356 | 101 | 6 | VF01112439 | 29 | 27 | VF01112687 | 58 | 9 |
| VF01112307 | 59 | 11 | VF01112407 | 85 | 7 | VF01112439 | 30 | 27 | VF01112687 | 59 | 12 |
| VF01112307 | 69 | 32 | VF01112407 | 94 | 13 | VF01112439 | 31 | 20 | VF01112687 | 86 | 23 |
| VF01112307 | 77 | 35 | VF01112418 | 28 | 17 | VF01112439 | 32 | 20 | VF01112687 | 87 | 23 |
| VF01112307 | 94 | 7 | VF01112418 | 34 | 7 | VF01112439 | 94 | 81 | VF01112687 | 88 | 23 |
| VF01112322 | 37 | 9 | VF01112418 | 47 | 46 | VF01112439 | 95 | 1 | VF01112709 | 85 | 9 |
| VF01112322 | 51 | 51 | VF01112418 | 48 | 11 | VF01112439 | 96 | 1 | VF01112803 | 67 | 23 |
| VF01112322 | 69 | 31 | VF01112418 | 54 | 11 | VF01112439 | 97 | 13 | VF01112824 | 17 | 8 |
| VF01112322 | 80 | 6 | VF01112418 | 55 | 11 | VF01112439 | 98 | 22 | VF01112824 | 40 | 18 |
| VF01112322 | 82 | 19 | VF01112418 | 56 | 19 | VF01112447 | 29 | 33 | VF01112824 | 59 | 14 |
| VF01112322 | 83 | 19 | VF01112418 | 58 | 8 | VF01112447 | 30 | 33 | VF01112824 | 63 | 14 |
| VF01112322 | 84 | 19 | VF01112418 | 60 | 8 | VF01112447 | 57 | 11 | VF01112824 | 77 | 41 |
| VF01112322 | 94 | 5 | VF01112418 | 69 | 21 | VF01112447 | 83 | 21 | VF01112824 | 80 | 11 |
| VF01112333 | 47 | 45 | VF01112418 | 77 | 13 | VF01112447 | 84 | 21 | VF01112824 | 93 | 16 |
| VF01112333 | 48 | 29 | VF01112429 | 2 | 18 | VF01112451 | 77 | 33 | VF01112850 | 11 | 29 |
| VF01112333 | 49 | 41 | VF01112429 | 14 | 12 | VF01112451 | 97 | 14 | VF01112858 | 8 | 8 |
| VF01112333 | 51 | 31 | VF01112429 | 29 | 1 | VF01112451 | 98 | 23 | VF01112858 | 13 | 2 |
| VF01112333 | 53 | 13 | VF01112429 | 30 | 1 | VF01112476 | 97 | 15 | VF01112886 | 1 | 16 |
| VF01112333 | 54 | 8 | VF01112429 | 47 | 6 | VF01112476 | 98 | 24 | VF01112886 | 6 | 12 |
| VF01112333 | 55 | 8 | VF01112429 | 48 | 2 | VF01112529 | 1 | 33 | VF01112886 | 8 | 20 |
| VF01112333 | 56 | 22 | VF01112429 | 48 | 30 | VF01112529 | 13 | 8 | VF01112886 | 11 | 11 |
| VF01112333 | 58 | 7 | VF01112429 | 53 | 7 | VF01112529 | 14 | 16 | VF01112886 | 19 | 101 |
| VF01112333 | 60 | 7 | VF01112429 | 72 | 20 | VF01112529 | 15 | 10 | VF01112886 | 20 | 101 |
| VF01112333 | 63 | 7 | VF01112429 | 77 | 17 | VF01112529 | 81 | 30 | VF01112886 | 21 | 101 |
| VF01112333 | 72 | 43 | VF01112429 | 78 | 20 | VF01112538 | 1 | 38 | VF01112886 | 22 | 101 |

Feedex 390 / Part No Index



| Part No. | Page | Pos No | Part No. | Page | Pos No | Part No. | Page | Pos No | Part No. | Page | Pos No |
|------------|------|--------|------------|------|--------|------------|------|--------|------------|------|--------|
| VF01112886 | 85 | 11 | VF01115457 | 17 | 14 | VF01116758 | 33 | 37 | VF01120697 | 90 | 8 |
| VF01112916 | 81 | 13 | VF01115457 | 72 | 10 | VF01116946 | 86 | 29 | VF01120697 | 91 | 8 |
| VF01112972 | 64 | 1 | VF01115457 | 78 | 10 | VF01116946 | 87 | 29 | VF01120700 | 92 | 24 |
| VF01114357 | 16 | 19 | VF01115460 | 72 | 3 | VF01116946 | 88 | 29 | VF01120915 | 11 | 28 |
| VF01114357 | 24 | 26 | VF01115478 | 58 | 14 | VF01118100 | 81 | 23 | VF01120923 | 13 | 3 |
| VF01114357 | 25 | 26 | VF01115478 | 59 | 17 | VF01118111 | 81 | 25 | VF01121766 | 26 | 23 |
| VF01114357 | 26 | 10 | VF01115478 | 60 | 14 | VF01118645 | 65 | 26 | VF01121766 | 27 | 23 |
| VF01114357 | 27 | 10 | VF01115478 | 81 | 22 | VF01118675 | 40 | 19 | VF01121766 | 31 | 11 |
| VF01114357 | 29 | 3 | VF01116622 | 35 | 21 | VF01118699 | 28 | 8 | VF01121766 | 32 | 11 |
| VF01114357 | 30 | 3 | VF01116622 | 36 | 72 | VF01118699 | 29 | 39 | VF01121797 | 11 | 40 |
| VF01114357 | 33 | 56 | VF01116622 | 37 | 1 | VF01118699 | 30 | 39 | VF01121808 | 11 | 41 |
| VF01114357 | 34 | 23 | VF01116622 | 38 | 49 | VF01118736 | 26 | 12 | VF01121824 | 34 | 4 |
| VF01114357 | 35 | 17 | VF01116622 | 39 | 12 | VF01118736 | 29 | 4 | VF01121824 | 39 | 9 |
| VF01114357 | 36 | 41 | VF01116622 | 40 | 28 | VF01118736 | 30 | 4 | VF01122071 | 19 | 62 |
| VF01114357 | 42 | 10 | VF01116622 | 41 | 19 | VF01118736 | 31 | 5 | VF01122071 | 20 | 62 |
| VF01114357 | 47 | 66 | VF01116622 | 42 | 41 | VF01118736 | 32 | 5 | VF01122072 | 11 | 21 |
| VF01114357 | 48 | 17 | VF01116626 | 26 | 17 | VF01119806 | 52 | 15 | VF01122072 | 16 | 23 |
| VF01114357 | 52 | 19 | VF01116626 | 27 | 17 | VF01120613 | 92 | 14 | VF01122072 | 35 | 24 |
| VF01114357 | 67 | 19 | VF01116626 | 29 | 31 | VF01120671 | 92 | 15 | VF01122072 | 49 | 15 |
| VF01114357 | 67 | 28 | VF01116626 | 33 | 62 | VF01120692 | 8 | 15 | VF01122072 | 50 | 19 |
| VF01114357 | 68 | 17 | VF01116653 | 33 | 63 | VF01120692 | 11 | 17 | VF01122072 | 98 | 18 |
| VF01114357 | 69 | 22 | VF01116705 | 35 | 2 | VF01120692 | 49 | 47 | VF01122389 | 26 | 9 |
| VF01114357 | 77 | 30 | VF01116705 | 37 | 16 | VF01120692 | 59 | 25 | VF01122389 | 27 | 9 |
| VF01114357 | 85 | 15 | VF01116705 | 41 | 20 | VF01120692 | 81 | 24 | VF01122389 | 29 | 5 |
| VF01114357 | 94 | 12 | VF01116708 | 24 | 13 | VF01120693 | 17 | 11 | VF01122389 | 30 | 5 |
| VF01114357 | 94 | 79 | VF01116708 | 25 | 13 | VF01120693 | 43 | 26 | VF01122389 | 33 | 55 |
| VF01114357 | 95 | 7 | VF01116710 | 33 | 44 | VF01120693 | 44 | 30 | VF01122389 | 43 | 2 |
| VF01114357 | 96 | 7 | VF01116731 | 35 | 7 | VF01120693 | 45 | 21 | VF01122389 | 44 | 2 |
| VF01115021 | 49 | 21 | VF01116740 | 35 | 4 | VF01120694 | 10 | 9 | VF01122389 | 45 | 14 |
| VF01115040 | 53 | 5 | VF01116740 | 36 | 62 | VF01120696 | 86 | 27 | VF01123290 | 11 | 27 |
| VF01115438 | 64 | 11 | VF01116740 | 37 | 15 | VF01120696 | 87 | 27 | VF01123749 | 35 | 18 |
| VF01115441 | 69 | 15 | VF01116740 | 38 | 12 | VF01120696 | 88 | 27 | VF01123749 | 50 | 59 |
| VF01115441 | 77 | 38 | VF01116740 | 42 | 26 | VF01120697 | 89 | 8 | VF01123863 | 72 | 12 |

Feedex 390 / Part No Index



| Part No. | Page | Pos No | Part No. | Page | Pos No | Part No. | Page | Pos No | Part No. | Page | Pos No |
|------------|------|--------|------------|------|--------|------------|------|--------|------------|------|--------|
| VF01123863 | 78 | 12 | VF01127346 | 41 | 18 | VF01132621 | 49 | 30 | VF01137628 | 76 | 6 |
| VF01123941 | 34 | 3 | VF01127346 | 42 | 42 | VF01132625 | 11 | 33 | VF01137628 | 79 | 6 |
| VF01123941 | 39 | 8 | VF01127538 | 47 | 5 | VF01132628 | 53 | 6 | VF01137633 | 28 | 7 |
| VF01124441 | 3 | 21 | VF01127538 | 48 | 3 | VF01133784 | 95 | 8 | VF01137633 | 29 | 37 |
| VF01124633 | 24 | 14 | VF01127538 | 71 | 15 | VF01133784 | 96 | 8 | VF01137633 | 30 | 37 |
| VF01124633 | 25 | 14 | VF01127538 | 72 | 19 | VF01133798 | 6 | 7 | VF01137633 | 33 | 40 |
| VF01124633 | 49 | 33 | VF01127538 | 73 | 11 | VF01133922 | 33 | 38 | VF01137837 | 16 | 7 |
| VF01124663 | 92 | 27 | VF01127538 | 76 | 15 | VF01135950 | 67 | 6 | VF01137990 | 92 | 8 |
| VF01124703 | 72 | 27 | VF01127538 | 77 | 19 | VF01136666 | 59 | 10 | VF01138374 | 70 | 34 |
| VF01124703 | 78 | 27 | VF01127538 | 78 | 19 | VF01136686 | 14 | 3 | VF01138374 | 74 | 6 |
| VF01125146 | 26 | 5 | VF01127538 | 79 | 11 | VF01136686 | 15 | 3 | VF01138374 | 75 | 6 |
| VF01125146 | 27 | 5 | VF01127538 | 82 | 13 | VF01136686 | 16 | 16 | VF01138374 | 98 | 32 |
| VF01125146 | 29 | 6 | VF01127538 | 83 | 13 | VF01136687 | 16 | 9 | VF01138412 | 98 | 30 |
| VF01125146 | 30 | 6 | VF01127538 | 84 | 13 | VF01136762 | 73 | 3 | VF01138686 | 70 | 36.1 |
| VF01125146 | 31 | 7 | VF01127538 | 97 | 20 | VF01136762 | 79 | 3 | VF01138951 | 77 | 40 |
| VF01125146 | 32 | 7 | VF01127538 | 99 | 5 | VF01136763 | 70 | 22 | VF01138951 | 93 | 14 |
| VF01125152 | 26 | 18 | VF01127856 | 10 | 19 | VF01136930 | 39 | 16 | VF01138989 | 47 | 65 |
| VF01125152 | 27 | 18 | VF01127856 | 11 | 8 | VF01136930 | 64 | 7 | VF01138989 | 48 | 15 |
| VF01125152 | 29 | 29 | VF01127856 | 17 | 21 | VF01137130 | 92 | 26.2 | VF01138989 | 85 | 6 |
| VF01125801 | 16 | 24 | VF01127856 | 18 | 3 | VF01137252 | 93 | 9 | VF01139169 | 14 | 6 |
| VF01126049 | 94 | 14 | VF01127856 | 57 | 5 | VF01137321 | 2 | 11 | VF01139169 | 15 | 6 |
| VF01126186 | 99 | 4 | VF01127856 | 58 | 13 | VF01137321 | 86 | 19 | VF01139169 | 16 | 15 |
| VF01126332 | 41 | 27 | VF01127856 | 59 | 15 | VF01137321 | 87 | 19 | VF01139339 | 17 | 18 |
| VF01126332 | 98 | 31 | VF01127856 | 60 | 13 | VF01137321 | 88 | 19 | VF01139339 | 89 | 12 |
| VF01126929 | 3 | 16 | VF01127856 | 86 | 25 | VF01137379 | 1 | 29 | VF01139339 | 91 | 12 |
| VF01126974 | 26 | 15 | VF01127856 | 87 | 25 | VF01137379 | 2 | 20 | VF01139468 | 11 | 23 |
| VF01126974 | 27 | 15 | VF01127856 | 88 | 25 | VF01137526 | 58 | 15 | VF01139468 | 41 | 28 |
| VF01127346 | 35 | 22 | VF01128192 | 66 | 42 | VF01137526 | 59 | 20 | VF01139468 | 49 | 10 |
| VF01127346 | 36 | 74 | VF01128266 | 42 | 27 | VF01137526 | 60 | 15 | VF01139650 | 99 | 6 |
| VF01127346 | 37 | 14 | VF01128272 | 1 | 35 | VF01137624 | 12 | 20 | VF01139722 | 46 | 21 |
| VF01127346 | 38 | 48 | VF01131116 | 37 | 5 | VF01137628 | 50 | 48 | VF01139735 | 92 | 21 |
| VF01127346 | 39 | 11 | VF01132262 | 52 | 13 | VF01137628 | 71 | 6 | VF01140002 | 7 | 10 |
| VF01127346 | 40 | 29 | VF01132294 | 68 | 14 | VF01137628 | 73 | 6 | VF01140002 | 9 | 6 |

Feedex 390 / Part No Index



| Part No. | Page | Pos No | Part No. | Page | Pos No | Part No. | Page | Pos No | Part No. | Page | Pos No |
|------------|------|--------|------------|------|--------|---------------|------|--------|------------|------|--------|
| VF01141006 | 37 | 8 | VF01142247 | 26 | 13 | VF01142841 | 90 | 17 | VF01157381 | 88 | 26 |
| VF01141006 | 94 | 16 | VF01142247 | 29 | 8 | VF01142841 | 91 | 17 | VF01157382 | 70 | 30 |
| VF01141006 | 101 | 12 | VF01142247 | 30 | 8 | VF01142856 | 50 | 49 | VF01157382 | 74 | 15 |
| VF01141047 | 17 | 10 | VF01142492 | 1 | 17 | VF01142856 | 101 | 11 | VF01157382 | 75 | 15 |
| VF01141112 | 77 | 24 | VF01142556 | 2 | 32 | VF01142889 | 65 | 18 | VF01163589 | 43 | 25 |
| VF01141112 | 94 | 15 | VF01142556 | 10 | 17 | VF01142958 | 80 | 2 | VF01163589 | 44 | 29 |
| VF01141159 | 86 | 20 | VF01142556 | 11 | 6 | VF01142993.01 | 1 | 18 | VF01163589 | 45 | 20 |
| VF01141159 | 87 | 20 | VF01142556 | 58 | 18 | VF01143009 | 98 | 19 | VF01164017 | 65 | 12 |
| VF01141159 | 88 | 20 | VF01142556 | 60 | 18 | VF01143017 | 65 | 14 | VF01167577 | 78 | 28 |
| VF01141235 | 42 | 4 | VF01142565 | 42 | 30 | VF01143083 | 42 | 18 | VF01167953 | 38 | 30 |
| VF01141295 | 39 | 3 | VF01142565 | 47 | 59 | VF01143090 | 89 | 16 | VF01167956 | 38 | 31 |
| VF01141296 | 39 | 2 | VF01142565 | 48 | 26 | VF01143090 | 91 | 16 | VF01169436 | 52 | 21 |
| VF01141364 | 72 | 24 | VF01142565 | 49 | 35 | VF01143097 | 65 | 5 | VF01169581 | 40 | 3 |
| VF01141364 | 78 | 24 | VF01142565 | 54 | 5 | VF01143103 | 40 | 17 | VF01169697 | 85 | 10 |
| VF01141365 | 72 | 26 | VF01142565 | 55 | 5 | VF01143104 | 35 | 13 | VF01172407 | 2 | 19 |
| VF01141365 | 78 | 26 | VF01142565 | 82 | 2 | VF01143104 | 40 | 20 | VF01173381 | 70 | 25 |
| VF01141391 | 38 | 37 | VF01142565 | 83 | 2 | VF01151892 | 65 | 16 | VF01173381 | 77 | 34 |
| VF01141455 | 50 | 76 | VF01142565 | 84 | 2 | VF01151892 | 66 | 16 | VF01173639 | 38 | 32 |
| VF01141838 | 38 | 36 | VF01142565 | 85 | 21 | VF01157337 | 50 | 20 | VF01173914 | 72 | 15 |
| VF01142006 | 33 | 35 | VF01142565 | 94 | 21 | VF01157337 | 81 | 21 | VF01173914 | 77 | 18 |
| VF01142023 | 31 | 24 | VF01142641 | 39 | 7 | VF01157338 | 72 | 13 | VF01173914 | 78 | 15 |
| VF01142023 | 32 | 24 | VF01142796 | 86 | 24 | VF01157338 | 78 | 13 | VF01175657 | 92 | 16 |
| VF01142049 | 99 | 7 | VF01142796 | 87 | 24 | VF01157344 | 37 | 19 | VF01177316 | 42 | 5 |
| VF01142077 | 35 | 16 | VF01142796 | 88 | 24 | VF01157344 | 72 | 11 | VF01177466 | 97 | 25 |
| VF01142083 | 26 | 22 | VF01142805 | 71 | 5 | VF01157344 | 78 | 11 | VF01177810 | 2 | 31 |
| VF01142083 | 27 | 22 | VF01142805 | 76 | 5 | VF01157344 | 98 | 29 | VF01177887 | 3 | 23 |
| VF01142083 | 31 | 12 | VF01142806 | 71 | 3 | VF01157345 | 39 | 17 | VF01177888 | 2 | 33 |
| VF01142083 | 32 | 12 | VF01142806 | 76 | 3 | VF01157345 | 64 | 8 | VF01178250 | 73 | 17 |
| VF01142086 | 86 | 7 | VF01142826 | 94 | 19 | VF01157348 | 70 | 29 | VF01178250 | 79 | 17 |
| VF01142086 | 87 | 7 | VF01142841 | 86 | 31 | VF01157348 | 74 | 16 | VF01211882 | 29 | 24 |
| VF01142086 | 88 | 7 | VF01142841 | 87 | 31 | VF01157348 | 75 | 16 | VF01211882 | 30 | 24 |
| VF01142213 | 77 | 16 | VF01142841 | 88 | 31 | VF01157381 | 86 | 26 | VF01211882 | 42 | 2 |
| VF01142246 | 28 | 9 | VF01142841 | 89 | 17 | VF01157381 | 87 | 26 | VF01292484 | 43 | 31 |

Feedex 390 / Part No Index



| Part No. | Page | Pos No | Part No. | Page | Pos No | Part No. | Page | Pos No | Part No. | Page | Pos No |
|------------|------|--------|-----------------|------|--------|------------|------|--------|------------|------|--------|
| VF01292484 | 44 | 35 | VF01397931 | 73 | 10 | VF06208913 | 70 | 24 | VF06209768 | 48 | 13 |
| VF01292484 | 45 | 26 | VF01397931 | 76 | 14 | VF06208913 | 74 | 21 | VF06209768 | 49 | 38 |
| VF01397550 | 65 | 4 | VF01397931 | 79 | 10 | VF06208913 | 75 | 21 | VF06209768 | 53 | 9 |
| VF01397555 | 39 | 14 | VF01397933 | 43 | 27 | VF06208934 | 92 | 6 | VF06209768 | 54 | 13 |
| VF01397575 | 3 | 14 | VF01397933 | 44 | 31 | VF06208962 | 93 | 11 | VF06209768 | 55 | 13 |
| VF01397576 | 3 | 10 | VF01397933 | 45 | 22 | VF06209168 | 10 | 7 | VF06209768 | 56 | 21 |
| VF01397597 | 64 | 14 | VF01403239 | 65 | 21 | VF06209245 | 85 | 18 | VF06209768 | 57 | 13 |
| VF01397598 | 42 | 25 | VF01404321 | 66 | 46 | VF06209249 | 46 | 7 | VF06209768 | 58 | 12 |
| VF01397598 | 66 | 50 | VF02953340 | 70 | 23 | VF06209411 | 81 | 14 | VF06209768 | 60 | 12 |
| VF01397605 | 12 | 12 | VF02953368 | 28 | 11 | VF06209459 | 82 | 8 | VF06209768 | 69 | 24 |
| VF01397605 | 12 | 12.1 | VF02953368 | 29 | 38 | VF06209459 | 83 | 8 | VF06209768 | 72 | 21 |
| VF01397609 | 71 | 9 | VF02953368 | 30 | 38 | VF06209459 | 84 | 8 | VF06209768 | 72 | 39 |
| VF01397609 | 73 | 9 | VF02953369 | 26 | 16 | VF06209459 | 85 | 8 | VF06209768 | 77 | 14 |
| VF01397609 | 76 | 9 | VF02953369 | 27 | 16 | VF06209465 | 50 | 45 | VF06209768 | 78 | 21 |
| VF01397609 | 79 | 9 | VF02953369 | 29 | 30 | VF06209473 | 59 | 13 | VF06209768 | 78 | 39 |
| VF01397661 | 10 | 12 | VF02953408 | 66 | 34 | VF06209476 | 69 | 19 | VF06209768 | 81 | 18 |
| VF01397704 | 66 | 33 | VF02953409 | 66 | 32 | VF06209476 | 77 | 22 | VF06209768 | 81 | 20 |
| VF01397760 | 43 | 24 | VF02953410 | 66 | 41 | VF06209484 | 81 | 16 | VF06209768 | 82 | 11 |
| VF01397760 | 44 | 28 | VF03.110.02.140 | 16 | 21 | VF06209580 | 38 | 28 | VF06209768 | 83 | 11 |
| VF01397760 | 45 | 19 | VF03.110.02.140 | 19 | 60 | VF06209764 | 52 | 14 | VF06209768 | 84 | 11 |
| VF01397770 | 33 | 2 | VF03.110.02.140 | 20 | 60 | VF06209765 | 67 | 8 | VF06209768 | 85 | 12 |
| VF01397855 | 68 | 8 | VF04308511 | 67 | 9 | VF06209765 | 68 | 15 | VF06209768 | 94 | 18 |
| VF01397859 | 3 | 18 | VF06205968 | 50 | 50 | VF06209765 | 94 | 37 | VF06209768 | 95 | 2 |
| VF01397863 | 70 | 28 | VF06207186 | 16 | 20 | VF06209768 | 14 | 13 | VF06209768 | 96 | 2 |
| VF01397863 | 74 | 8 | VF06207534 | 46 | 3 | VF06209768 | 15 | 13 | VF06209768 | 97 | 19 |
| VF01397863 | 75 | 8 | VF06207534 | 47 | 18 | VF06209768 | 16 | 10 | VF06209768 | 98 | 28 |
| VF01397870 | 67 | 3 | VF06207534 | 48 | 14 | VF06209768 | 28 | 5 | VF06209769 | 1 | 34 |
| VF01397871 | 67 | 4 | VF06207534 | 50 | 14 | VF06209768 | 29 | 9 | VF06209769 | 13 | 9 |
| VF01397896 | 65 | 19 | VF06207535 | 46 | 6 | VF06209768 | 30 | 9 | VF06209769 | 14 | 15 |
| VF01397896 | 66 | 8 | VF06207535 | 47 | 21 | VF06209768 | 31 | 16 | VF06209769 | 15 | 16 |
| VF01397920 | 65 | 20 | VF06207535 | 52 | 3 | VF06209768 | 32 | 16 | VF06209769 | 16 | 29 |
| VF01397920 | 66 | 20 | VF06207535 | 71 | 11 | VF06209768 | 34 | 8 | VF06209769 | 24 | 22 |
| VF01397931 | 71 | 14 | VF06207557 | 85 | 14 | VF06209768 | 47 | 16 | VF06209769 | 25 | 22 |

Feedex 390 / Part No Index



| Part No. | Page | Pos No | Part No. | Page | Pos No | Part No. | Page | Pos No | Part No. | Page | Pos No |
|------------|------|--------|------------|------|--------|------------|------|--------|------------|------|--------|
| VF06209769 | 49 | 6 | VF06212426 | 75 | 22 | VF06214192 | 49 | 37 | VF06214207 | 46 | 9 |
| VF06209769 | 56 | 5 | VF06212435 | 70 | 32 | VF06214192 | 50 | 15 | VF06214207 | 49 | 7 |
| VF06209769 | 81 | 19 | VF06213664 | 64 | 15 | VF06214192 | 51 | 30 | VF06214207 | 63 | 28 |
| VF06209769 | 82 | 12 | VF06213700 | 80 | 9 | VF06214192 | 54 | 14 | VF06214207 | 93 | 18 |
| VF06209769 | 83 | 12 | VF06213737 | 65 | 15 | VF06214192 | 55 | 14 | VF06214207 | 97 | 26 |
| VF06209769 | 84 | 12 | VF06213973 | 67 | 15 | VF06214192 | 56 | 7 | VF06214215 | 49 | 4 |
| VF06209769 | 93 | 17 | VF06213974 | 68 | 10 | VF06214192 | 101 | 7 | VF06214215 | 52 | 7 |
| VF06209769 | 97 | 18 | VF06213977 | 67 | 2 | VF06214193 | 80 | 7 | VF06214217 | 3 | 24 |
| VF06209774 | 10 | 8 | VF06213982 | 68 | 18 | VF06214193 | 85 | 22 | VF06214217 | 41 | 16 |
| VF06209774 | 17 | 17 | VF06214036 | 94 | 35 | VF06214197 | 16 | 12 | VF06214217 | 56 | 17 |
| VF06209774 | 59 | 16 | VF06214037 | 94 | 26 | VF06214197 | 31 | 15 | VF06214220 | 10 | 18 |
| VF06209778 | 11 | 3 | VF06214041 | 67 | 20 | VF06214197 | 32 | 15 | VF06214220 | 11 | 7 |
| VF06209778 | 31 | 4 | VF06214045 | 66 | 6 | VF06214197 | 47 | 15 | VF06214226 | 11 | 20 |
| VF06209778 | 32 | 4 | VF06214156 | 33 | 53 | VF06214197 | 48 | 12 | VF06214226 | 16 | 22 |
| VF06209778 | 41 | 14 | VF06214189 | 24 | 27 | VF06214197 | 57 | 12 | VF06214226 | 41 | 26 |
| VF06209778 | 46 | 8 | VF06214189 | 25 | 27 | VF06214197 | 95 | 3 | VF06214226 | 59 | 24 |
| VF06209919 | 61 | 36 | VF06214189 | 26 | 11 | VF06214197 | 96 | 3 | VF06214226 | 72 | 5 |
| VF06209942 | 56 | 16 | VF06214189 | 27 | 11 | VF06214198 | 85 | 24 | VF06214226 | 98 | 35 |
| VF06209952 | 11 | 18 | VF06214189 | 29 | 10 | VF06214202 | 34 | 5 | VF06214228 | 50 | 18 |
| VF06210000 | 61 | 15 | VF06214189 | 30 | 10 | VF06214206 | 15 | 15 | VF06214229 | 11 | 19 |
| VF06210009 | 11 | 31 | VF06214189 | 47 | 67 | VF06214206 | 16 | 28 | VF06214229 | 50 | 17 |
| VF06210014 | 13 | 4 | VF06214189 | 48 | 16 | VF06214206 | 24 | 23 | VF06214234 | 72 | 4 |
| VF06210014 | 37 | 2 | VF06214189 | 52 | 10 | VF06214206 | 25 | 23 | VF06214237 | 39 | 4 |
| VF06210015 | 25 | 28 | VF06214189 | 52 | 20 | VF06214206 | 31 | 3 | VF06214238 | 39 | 5 |
| VF06210015 | 63 | 27 | VF06214189 | 67 | 27 | VF06214206 | 32 | 3 | VF06214238 | 64 | 9 |
| VF06210017 | 24 | 10 | VF06214189 | 69 | 26 | VF06214206 | 82 | 14 | VF06214246 | 2 | 28 |
| VF06210017 | 25 | 10 | VF06214189 | 77 | 29 | VF06214206 | 83 | 14 | VF06214288 | 61 | 34 |
| VF06210032 | 49 | 2 | VF06214189 | 85 | 16 | VF06214206 | 84 | 14 | VF06214306 | 33 | 39 |
| VF06210033 | 72 | 8 | VF06214189 | 94 | 3 | VF06214206 | 97 | 21 | VF06214307 | 26 | 25 |
| VF06210033 | 78 | 8 | VF06214189 | 94 | 38 | VF06214206 | 98 | 34 | VF06214307 | 27 | 25 |
| VF06211876 | 59 | 23 | VF06214192 | 46 | 5 | VF06214207 | 1 | 36 | VF06214313 | 70 | 44 |
| VF06212426 | 70 | 31 | VF06214192 | 47 | 20 | VF06214207 | 24 | 12 | VF06214313 | 73 | 14 |
| VF06212426 | 74 | 22 | VF06214192 | 48 | 5 | VF06214207 | 25 | 12 | VF06214313 | 74 | 32 |

Feedex 390 / Part No Index



| Part No. | Page | Pos No | Part No. | Page | Pos No | Part No. | Page | Pos No | Part No. | Page | Pos No |
|------------|------|--------|------------|------|--------|------------|------|--------|------------|------|--------|
| VF06214313 | 75 | 32 | VF06214948 | 92 | 12 | VF06216397 | 38 | 39 | VF06216757 | 28 | 2 |
| VF06214313 | 79 | 14 | VF06214950 | 92 | 3 | VF06216397 | 39 | 13 | VF06216757 | 29 | 12 |
| VF06214314 | 70 | 43 | VF06214992 | 94 | 28 | VF06216397 | 41 | 7 | VF06216757 | 30 | 12 |
| VF06214314 | 74 | 31 | VF06215016 | 92 | 20 | VF06216397 | 66 | 48 | VF06216757 | 31 | 18 |
| VF06214314 | 75 | 31 | VF06215027 | 70 | 38 | VF06216479 | 37 | 28 | VF06216757 | 32 | 18 |
| VF06214332 | 81 | 26 | VF06215027 | 74 | 13 | VF06216479 | 42 | 38 | VF06216762 | 29 | 35 |
| VF06214333 | 81 | 26.1 | VF06215027 | 75 | 13 | VF06216479 | 52 | 22 | VF06216762 | 31 | 8 |
| VF06214358 | 101 | 13 | VF06215029 | 93 | 21 | VF06216479 | 65 | 22 | VF06216762 | 32 | 8 |
| VF06214420 | 70 | 35 | VF06215308 | 72 | 37 | VF06216479 | 66 | 22 | VF06216763 | 26 | 24 |
| VF06214420 | 74 | 25 | VF06215308 | 78 | 37 | VF06216479 | 67 | 13 | VF06216763 | 27 | 24 |
| VF06214420 | 75 | 25 | VF06215315 | 49 | 18 | VF06216479 | 68 | 12 | VF06216763 | 29 | 32 |
| VF06214481 | 70 | 36 | VF06215425 | 36 | 3 | VF06216480 | 37 | 26 | VF06216763 | 30 | 32 |
| VF06214481 | 74 | 20 | VF06215513 | 52 | 8 | VF06216480 | 68 | 13 | VF06216763 | 31 | 17 |
| VF06214481 | 75 | 20 | VF06215561 | 69 | 29 | VF06216527 | 43 | 21 | VF06216771 | 26 | 1 |
| VF06214486 | 58 | 16 | VF06215561 | 77 | 39 | VF06216527 | 44 | 26 | VF06216771 | 27 | 1 |
| VF06214486 | 59 | 21 | VF06215561 | 93 | 22 | VF06216527 | 45 | 17 | VF06216772 | 26 | 2 |
| VF06214486 | 60 | 16 | VF06215561 | 97 | 22 | VF06216527 | 86 | 10 | VF06216772 | 27 | 2 |
| VF06214490 | 2 | 20 | VF06215561 | 98 | 36 | VF06216527 | 87 | 10 | VF06216772 | 31 | 10 |
| VF06214491 | 2 | 20 | VF06215565 | 50 | 62 | VF06216527 | 88 | 10 | VF06216772 | 32 | 10 |
| VF06214492 | 2 | 20 | VF06215666 | 50 | 63 | VF06216527 | 89 | 10 | VF06216773 | 42 | 6 |
| VF06214493 | 1 | 31 | VF06215666 | 71 | 18 | VF06216527 | 90 | 10 | VF06216815 | 42 | 1 |
| VF06214499 | 92 | 26.1 | VF06215666 | 72 | 22 | VF06216527 | 91 | 10 | VF06216815 | 43 | 23 |
| VF06214500 | 92 | 26 | VF06215666 | 73 | 13 | VF06216745 | 31 | 22 | VF06216815 | 44 | 27 |
| VF06214504 | 92 | 22 | VF06215666 | 76 | 18 | VF06216745 | 32 | 22 | VF06216815 | 45 | 18 |
| VF06214519 | 2 | 21 | VF06215666 | 78 | 22 | VF06216747 | 31 | 19 | VF06216836 | 33 | 51 |
| VF06214520 | 2 | 21 | VF06215666 | 79 | 13 | VF06216747 | 32 | 19 | VF06216854 | 43 | 17 |
| VF06214521 | 2 | 21 | VF06215671 | 17 | 22 | VF06216756 | 28 | 1 | VF06216854 | 44 | 20 |
| VF06214570 | 70 | 46 | VF06216097 | 100 | 4 | VF06216756 | 29 | 34 | VF06216854 | 45 | 16 |
| VF06214572 | 70 | 46.1 | VF06216396 | 35 | 20 | VF06216756 | 30 | 34 | VF06216908 | 24 | 15 |
| VF06214585 | 36 | 6 | VF06216396 | 68 | 7 | VF06216756 | 31 | 25 | VF06216908 | 25 | 15 |
| VF06214588 | 1 | 5 | VF06216397 | 34 | 21 | VF06216756 | 32 | 25 | VF06217046 | 38 | 46 |
| VF06214633 | 50 | 11 | VF06216397 | 35 | 15 | VF06216757 | 26 | 21 | VF06243750 | 98 | 1 |
| VF06214938 | 70 | 37 | VF06216397 | 36 | 69 | VF06216757 | 27 | 21 | VF06246795 | 70 | 4 |

Feedex 390 / Part No Index



| Part No. | Page | Pos No | Part No. | Page | Pos No | Part No. | Page | Pos No | Part No. | Page | Pos No |
|------------|------|--------|------------|------|--------|------------|------|--------|------------|------|--------|
| VF06246795 | 74 | 10.1 | VF06273872 | 92 | 5 | VF06296264 | 77 | 6 | VF06558198 | 72 | 35 |
| VF06246795 | 75 | 10.1 | VF06273873 | 89 | 3 | VF06296285 | 70 | 5 | VF06558198 | 78 | 35 |
| VF06258500 | 35 | 19 | VF06273873 | 90 | 3 | VF06296285 | 74 | 4 | VF06558560 | 59 | 5 |
| VF06264206 | 50 | 56 | VF06273873 | 91 | 3 | VF06296285 | 75 | 4 | VF06558561 | 59 | 6 |
| VF06264206 | 57 | 9 | VF06277296 | 26 | 4 | VF06301830 | 70 | 3 | VF06558562 | 59 | 7 |
| VF06264206 | 97 | 11 | VF06277296 | 27 | 4 | VF06550287 | 81 | 28 | VF06558565 | 60 | 4 |
| VF06272542 | 3 | 15 | VF06277296 | 29 | 13 | VF06550405 | 1 | 37 | VF06558567 | 58 | 5 |
| VF06273686 | 81 | 17 | VF06277296 | 30 | 13 | VF06551690 | 42 | 3 | VF06558567 | 60 | 5 |
| VF06273756 | 89 | 2 | VF06277296 | 31 | 6 | VF06551694 | 42 | 22 | VF06558569 | 59 | 8 |
| VF06273756 | 90 | 2 | VF06277296 | 32 | 6 | VF06552196 | 81 | 29 | VF06558571 | 57 | 8 |
| VF06273756 | 91 | 2 | VF06277504 | 46 | 17 | VF06552906 | 82 | 18 | VF06558644 | 81 | 10 |
| VF06273759 | 6 | 10 | VF06277504 | 72 | 41 | VF06552906 | 83 | 18 | VF06558728 | 16 | 13 |
| VF06273759 | 8 | 21 | VF06277504 | 78 | 41 | VF06552906 | 84 | 18 | VF06558733 | 16 | 11 |
| VF06273759 | 10 | 16 | VF06277504 | 93 | 4 | VF06553944 | 89 | 13 | VF06558801 | 26 | 14 |
| VF06273759 | 11 | 10 | VF06277509 | 89 | 6 | VF06553944 | 90 | 13 | VF06558801 | 27 | 14 |
| VF06273759 | 19 | 100 | VF06277509 | 90 | 6 | VF06553944 | 91 | 13 | VF06558917 | 14 | 2 |
| VF06273759 | 20 | 100 | VF06277509 | 91 | 6 | VF06554188 | 2 | 6 | VF06558917 | 15 | 2 |
| VF06273759 | 21 | 100 | VF06277514 | 93 | 23 | VF06554451 | 42 | 37 | VF06558937 | 85 | 1 |
| VF06273759 | 22 | 100 | VF06277516 | 70 | 41 | VF06554525 | 59 | 3 | VF06558991 | 26 | 3 |
| VF06273759 | 86 | 30 | VF06277516 | 74 | 26.2 | VF06554678 | 25 | 1.2 | VF06558992 | 31 | 9 |
| VF06273759 | 87 | 30 | VF06277516 | 75 | 26.2 | VF06554790 | 58 | 1 | VF06558992 | 32 | 9 |
| VF06273759 | 88 | 30 | VF06277517 | 89 | 15 | VF06554790 | 59 | 19 | VF06559244 | 70 | 14 |
| VF06273759 | 89 | 9 | VF06277517 | 90 | 15 | VF06554790 | 60 | 1 | VF06562016 | 97 | 28 |
| VF06273759 | 90 | 9 | VF06277517 | 91 | 15 | VF06555222 | 37 | 22 | VF06564448 | 50 | 57 |
| VF06273759 | 91 | 9 | VF06277518 | 89 | 14 | VF06556268 | 58 | 3.1 | VF06564448 | 57 | 10 |
| VF06273763 | 86 | 21 | VF06277518 | 91 | 14 | VF06556619 | 63 | 37 | VF06564448 | 64 | 13 |
| VF06273763 | 87 | 21 | VF06278720 | 97 | 23 | VF06556728 | 93 | 8 | VF06564448 | 97 | 1 |
| VF06273763 | 88 | 21 | VF06278720 | 98 | 5 | VF06556744 | 72 | 23 | VF06564733 | 72 | 1 |
| VF06273771 | 86 | 22 | VF06278838 | 67 | 12 | VF06556744 | 78 | 23 | VF06564733 | 78 | 1 |
| VF06273771 | 87 | 22 | VF06282196 | 70 | 2 | VF06556821 | 94 | 23 | VF06564735 | 72 | 25 |
| VF06273771 | 88 | 22 | VF06286217 | 41 | 1.1 | VF06556888 | 1 | 39 | VF06564735 | 78 | 25 |
| VF06273854 | 77 | 15 | VF06295430 | 2 | 8 | VF06557524 | 9 | 13 | VF06567492 | 72 | 28 |
| VF06273871 | 92 | 10 | VF06296264 | 69 | 2 | VF06557587 | 2 | 10 | VF06567492 | 78 | 30 |

Feedex 390 / Part No Index



| Part No. | Page | Pos No | Part No. | Page | Pos No | Part No. | Page | Pos No | Part No. | Page | Pos No |
|------------|------|--------|------------|------|--------|------------|------|--------|------------|------|--------|
| VF06567493 | 72 | 29 | VF06571321 | 70 | 11 | VF06577109 | 97 | 2 | VF06577405 | 69 | 5 |
| VF06570007 | 92 | 13 | VF06571322 | 69 | 4 | VF06577109 | 98 | 2 | VF06577406 | 70 | 8 |
| VF06570185 | 98 | 15 | VF06571322 | 77 | 31 | VF06577110 | 97 | 3 | VF06577407 | 70 | 9 |
| VF06570195 | 98 | 14 | VF06571323 | 69 | 6 | VF06577110 | 98 | 3 | VF06577420 | 72 | 18 |
| VF06570724 | 99 | 1 | VF06571323 | 77 | 32 | VF06577111 | 97 | 4 | VF06577420 | 78 | 18 |
| VF06570740 | 99 | 2 | VF06571325 | 85 | 19 | VF06577111 | 98 | 4 | VF06577421 | 72 | 17 |
| VF06570914 | 92 | 7 | VF06571330 | 33 | 61 | VF06577152 | 50 | 13 | VF06577421 | 78 | 17 |
| VF06570920 | 69 | 9 | VF06571331 | 41 | 11 | VF06577154 | 50 | 12 | VF06577422 | 72 | 14 |
| VF06570925 | 80 | 1 | VF06571341 | 33 | 36 | VF06577181 | 50 | 77 | VF06577422 | 78 | 14 |
| VF06571004 | 70 | 7 | VF06571341 | 34 | 2 | VF06577182 | 50 | 78 | VF06577423 | 71 | 10 |
| VF06571005 | 69 | 7 | VF06571355 | 69 | 30 | VF06577183 | 50 | 46 | VF06577426 | 69 | 8 |
| VF06571018 | 41 | 5 | VF06572448 | 47 | 79 | VF06577184 | 51 | 32 | VF06577432 | 70 | 17.1 |
| VF06571032 | 92 | 1 | VF06572550 | 57 | 7 | VF06577192 | 50 | 75 | VF06577432 | 74 | 26.1 |
| VF06571033 | 92 | 25 | VF06575213 | 42 | 24 | VF06577238 | 46 | 1 | VF06577432 | 75 | 26.1 |
| VF06571090 | 69 | 12 | VF06575216 | 42 | 43 | VF06577240 | 46 | 2 | VF06577442 | 97 | 5 |
| VF06571094 | 69 | 10 | VF06575217 | 42 | 44 | VF06577242 | 46 | 12 | VF06577442 | 98 | 6 |
| VF06571099 | 69 | 11 | VF06575227 | 2 | 34 | VF06577305 | 92 | 9 | VF06577469 | 41 | 12 |
| VF06571134 | 69 | 3 | VF06575227 | 58 | 6 | VF06577317 | 86 | 5 | VF06577483 | 98 | 7 |
| VF06571148 | 70 | 42 | VF06575227 | 60 | 6 | VF06577317 | 87 | 5 | VF06577489 | 98 | 10 |
| VF06571150 | 86 | 11 | VF06575228 | 57 | 3 | VF06577317 | 88 | 5 | VF06577494 | 98 | 12 |
| VF06571150 | 87 | 11 | VF06575231 | 1 | 1 | VF06577328 | 89 | 11 | VF06577496 | 97 | 10 |
| VF06571150 | 88 | 11 | VF06575248 | 2 | 30 | VF06577335 | 86 | 14 | VF06577496 | 98 | 13 |
| VF06571172 | 97 | 8 | VF06575249 | 2 | 30 | VF06577335 | 87 | 14 | VF06577498 | 98 | 16 |
| VF06571186 | 98 | 11 | VF06575250 | 2 | 30 | VF06577335 | 88 | 14 | VF06577514 | 94 | 33 |
| VF06571196 | 85 | 3 | VF06576503 | 36 | 4 | VF06577348 | 93 | 1 | VF06577521 | 94 | 34 |
| VF06571198 | 85 | 2 | VF06576507 | 37 | 25 | VF06577349 | 93 | 2 | VF06577562 | 46 | 19 |
| VF06571205 | 92 | 2 | VF06576830 | 72 | 16 | VF06577374 | 89 | 1 | VF06577563 | 46 | 20 |
| VF06571309 | 70 | 10 | VF06576830 | 78 | 16 | VF06577385 | 93 | 7 | VF06577567 | 35 | 10 |
| VF06571309 | 74 | 9.1 | VF06577030 | 81 | 11 | VF06577387 | 72 | 40 | VF06577579 | 82 | 7 |
| VF06571309 | 75 | 9.1 | VF06577064 | 81 | 3 | VF06577387 | 78 | 40 | VF06577579 | 83 | 7 |
| VF06571314 | 70 | 40 | VF06577068 | 67 | 11 | VF06577389 | 85 | 4 | VF06577579 | 84 | 7 |
| VF06571314 | 74 | 27 | VF06577095 | 46 | 13 | VF06577391 | 85 | 5 | VF06577583 | 97 | 7 |
| VF06571314 | 75 | 27 | VF06577097 | 46 | 11 | VF06577397 | 70 | 6 | VF06577584 | 41 | 9 |

Feedex 390 / Part No Index



| Part No. | Page | Pos No | Part No. | Page | Pos No | Part No. | Page | Pos No | Part No. | Page | Pos No |
|------------|------|--------|------------|------|--------|---------------|------|--------|------------|------|--------|
| VF06577586 | 98 | 9 | VF06578992 | 50 | 73 | VF06587374 | 51 | 28 | VF16511646 | 11 | 37 |
| VF06577864 | 36 | 63 | VF06578993 | 50 | 74 | VF06587375 | 51 | 27 | VF16512287 | 68 | 1 |
| VF06577918 | 95 | 5 | VF06579237 | 47 | 64 | VF06587559 | 89 | 4 | VF16512621 | 12 | 11 |
| VF06577919 | 95 | 6 | VF06579237 | 48 | 28 | VF06587559 | 90 | 4 | VF16512621 | 12 | 11.1 |
| VF06577968 | 81 | 27 | VF06579350 | 94 | 25 | VF06587559 | 91 | 4 | VF16512812 | 37 | 6 |
| VF06577987 | 37 | 6 | VF06579358 | 92 | 23 | VF06587560 | 72 | 42 | VF16513000 | 1 | 27 |
| VF06578035 | 16 | 17 | VF06579491 | 41 | 23 | VF06587560 | 78 | 42 | VF16513003 | 1 | 30 |
| VF06578035 | 24 | 24 | VF06579959 | 65 | 2 | VF06587560 | 93 | 5 | VF16513217 | 1 | 3 |
| VF06578035 | 25 | 24 | VF06579960 | 65 | 3 | VF06587590 | 41 | 1 | VF16513246 | 59 | 1 |
| VF06578035 | 26 | 8 | VF06579961 | 65 | 17 | VF06587598 | 81 | 6 | VF16513250 | 69 | 1 |
| VF06578035 | 27 | 8 | VF06579979 | 65 | 10 | VF06587602 | 81 | 5 | VF16513250 | 70 | 1 |
| VF06578035 | 29 | 20 | VF06579981 | 66 | 42.1 | VF06587631 | 16 | 6 | VF16513257 | 10 | 5 |
| VF06578035 | 30 | 20 | VF06579982 | 66 | 42.2 | VF06587659 | 24 | 3 | VF16513259 | 10 | 14 |
| VF06578035 | 33 | 57 | VF06580174 | 1 | 7 | VF06587672 | 51 | 40 | VF16513298 | 70 | 12 |
| VF06578349 | 81 | 2 | VF06580546 | 78 | 29 | VF06587674 | 51 | 39 | VF16513298 | 74 | 9 |
| VF06578608 | 37 | 17 | VF06581181 | 36 | 71 | VF0905191000 | 69 | 25 | VF16513298 | 75 | 9 |
| VF06578609 | 37 | 18 | VF06581181 | 41 | 4 | VF0905191000 | 77 | 15.1 | VF16513299 | 70 | 13 |
| VF06578611 | 37 | 4 | VF06581494 | 46 | 10 | VF11439109110 | 2 | 9 | VF16513299 | 74 | 10 |
| VF06578645 | 38 | 27 | VF06581954 | 4 | 54 | VF16503935 | 21 | 82 | VF16513299 | 75 | 10 |
| VF06578646 | 51 | 33 | VF06581954 | 5 | 54 | VF16503935 | 22 | 68A | VF16513473 | 71 | 8 |
| VF06578650 | 37 | 23 | VF06582340 | 4 | 26 | VF16503949 | 8 | 6 | VF16513473 | 73 | 8 |
| VF06578651 | 37 | 24 | VF06582340 | 5 | 26 | VF16503949 | 21 | 72 | VF16513473 | 76 | 8 |
| VF06578750 | 81 | 4 | VF06582524 | 34 | 1 | VF16503949 | 22 | 72 | VF16513473 | 79 | 8 |
| VF06578761 | 81 | 7 | VF06582530 | 34 | 1 | VF16504079 | 36 | 5 | VF16513522 | 31 | 1 |
| VF06578826 | 81 | 8 | VF06584800 | 38 | 26 | VF16511004 | 39 | 1.1 | VF16513522 | 32 | 1 |
| VF06578830 | 41 | 10 | VF06585321 | 2 | 2 | VF16511031 | 80 | 10 | VF16513601 | 4 | 15 |
| VF06578868 | 86 | 16 | VF06586171 | 4 | 12 | VF16511336 | 97 | 6 | VF16513601 | 5 | 15 |
| VF06578868 | 87 | 16 | VF06586171 | 5 | 12 | VF16511337 | 98 | 8 | VF16513605 | 4 | 30 |
| VF06578868 | 88 | 16 | VF06586755 | 4 | 24 | VF16511469 | 65 | 27 | VF16513605 | 5 | 30 |
| VF06578892 | 97 | 24 | VF06586755 | 5 | 24 | VF16511469 | 66 | 15 | VF16513607 | 3 | 2.1 |
| VF06578934 | 71 | 4 | VF06587052 | 65 | 13 | VF16511577 | 46 | 14 | VF16513616 | 4 | 53 |
| VF06578934 | 76 | 4 | VF06587227 | 63 | 38 | VF16511632 | 52 | 2 | VF16513616 | 5 | 53 |
| VF06578978 | 2 | 24 | VF06587235 | 59 | 9 | VF16511633 | 52 | 9 | VF16513618 | 4 | 56 |

Feedex 390 / Part No Index



| Part No. | Page | Pos No | Part No. | Page | Pos No | Part No. | Page | Pos No | Part No. | Page | Pos No |
|------------|------|--------|------------|------|--------|------------|------|--------|------------|------|--------|
| VF16513618 | 5 | 56 | VF16515167 | 88 | 6 | VF16515976 | 35 | 25 | VF16516652 | 96 | 5 |
| VF16513621 | 3 | 5 | VF16515168 | 86 | 9 | VF16515977 | 67 | 17 | VF16516653 | 87 | 13 |
| VF16513622 | 3 | 6 | VF16515168 | 87 | 9 | VF16515987 | 35 | 26 | VF16516653 | 88 | 13 |
| VF16513624 | 3 | 8 | VF16515168 | 88 | 9 | VF16515988 | 49 | 42 | VF16516654 | 87 | 13.1 |
| VF16513677 | 31 | 21 | VF16515251 | 58 | 3 | VF16516319 | 47 | 11 | VF16516654 | 88 | 13.1 |
| VF16513677 | 32 | 21 | VF16515428 | 33 | 33 | VF16516320 | 47 | 13 | VF16516655 | 87 | 13.2 |
| VF16513686 | 15 | 7 | VF16515446 | 66 | 38 | VF16516330 | 67 | 1 | VF16516655 | 88 | 13.2 |
| VF16513859 | 14 | 5 | VF16515448 | 66 | 39 | VF16516333 | 67 | 18 | VF16516656 | 87 | 13.3 |
| VF16513859 | 15 | 5 | VF16515453 | 65 | 11 | VF16516335 | 68 | 6 | VF16516656 | 88 | 13.3 |
| VF16513860 | 14 | 9 | VF16515468 | 65 | 24 | VF16516337 | 68 | 9 | VF16516657 | 87 | 13.4 |
| VF16513861 | 14 | 11 | VF16515591 | 42 | 31 | VF16516363 | 11 | 13 | VF16516657 | 88 | 13.4 |
| VF16513869 | 24 | 20 | VF16515593 | 42 | 33 | VF16516368 | 11 | 16 | VF16516658 | 87 | 13.5 |
| VF16513869 | 25 | 20 | VF16515605 | 56 | 1 | VF16516374 | 11 | 22 | VF16516663 | 87 | 4 |
| VF16513900 | 24 | 7 | VF16515613 | 56 | 3 | VF16516380 | 11 | 14 | VF16516663 | 88 | 4 |
| VF16513900 | 25 | 7 | VF16515614 | 56 | 2 | VF16516382 | 14 | 7 | VF16516664 | 86 | 18 |
| VF16513933 | 65 | 27.1 | VF16515716 | 57 | 1 | VF16516398 | 11 | 36 | VF16516664 | 87 | 18 |
| VF16513942 | 65 | 23 | VF16515739 | 68 | 11 | VF16516399 | 47 | 17 | VF16516664 | 88 | 18 |
| VF16513948 | 33 | 34 | VF16515748 | 80 | 4 | VF16516404 | 47 | 1 | VF16516677 | 43 | 1 |
| VF16513977 | 87 | 15 | VF16515749 | 80 | 5 | VF16516426 | 24 | 4 | VF16516679 | 86 | 15 |
| VF16514101 | 17 | 12 | VF16515750 | 80 | 3 | VF16516426 | 25 | 4 | VF16516696 | 43 | 5 |
| VF16514201 | 72 | 9 | VF16515751 | 81 | 9 | VF16516440 | 15 | 9 | VF16516699 | 43 | 6 |
| VF16514201 | 78 | 9 | VF16515902 | 46 | 15 | VF16516441 | 15 | 11 | VF16516700 | 43 | 7 |
| VF16514460 | 68 | 2 | VF16515904 | 46 | 16 | VF16516442 | 15 | 17 | VF16516701 | 43 | 8 |
| VF16514462 | 52 | 12 | VF16515918 | 47 | 41 | VF16516442 | 16 | 26 | VF16516702 | 43 | 9 |
| VF16514629 | 36 | 5 | VF16515918 | 48 | 41 | VF16516500 | 11 | 25 | VF16516705 | 43 | 10 |
| VF16515017 | 7 | 4 | VF16515920 | 47 | 42 | VF16516507 | 14 | 1 | VF16516706 | 43 | 12 |
| VF16515017 | 9 | 12 | VF16515920 | 48 | 42 | VF16516507 | 15 | 1 | VF16516707 | 43 | 13 |
| VF16515089 | 90 | 1 | VF16515926 | 46 | 22 | VF16516512 | 11 | 34 | VF16516708 | 43 | 14 |
| VF16515089 | 91 | 1 | VF16515927 | 46 | 23 | VF16516536 | 90 | 5 | VF16516717 | 43 | 28 |
| VF16515159 | 39 | 15 | VF16515928 | 47 | 3 | VF16516558 | 40 | 13 | VF16516717 | 44 | 32 |
| VF16515159 | 64 | 6 | VF16515928 | 48 | 55 | VF16516640 | 1 | 2 | VF16516717 | 45 | 23 |
| VF16515167 | 86 | 6 | VF16515938 | 49 | 1 | VF16516646 | 8 | 1 | VF16516750 | 89 | 5 |
| VF16515167 | 87 | 6 | VF16515959 | 49 | 40 | VF16516651 | 96 | 6 | VF16516754 | 86 | 28 |

Feedex 390 / Part No Index



| Part No. | Page | Pos No | Part No. | Page | Pos No | Part No. | Page | Pos No | Part No. | Page | Pos No |
|------------|------|--------|------------|------|--------|------------|------|--------|------------|------|--------|
| VF16516754 | 87 | 28 | VF16518135 | 43 | 29 | VF16602598 | 22 | 33 | VF16611054 | 49 | 25 |
| VF16516754 | 88 | 28 | VF16518135 | 44 | 33 | VF16602598 | 23 | 33 | VF16611055 | 49 | 11 |
| VF16516766 | 86 | 13 | VF16518135 | 45 | 24 | VF16602599 | 19 | 36 | VF16611079 | 66 | 43.3 |
| VF16516767 | 86 | 13.1 | VF16518150 | 10 | 11 | VF16602599 | 20 | 36 | VF16611081 | 66 | 45 |
| VF16516768 | 86 | 13.2 | VF16518193 | 16 | 14 | VF16602600 | 19 | 37 | VF16611240 | 42 | 35 |
| VF16516769 | 86 | 13.3 | VF16518205 | 52 | 1 | VF16602600 | 20 | 37 | VF16611241 | 42 | 39 |
| VF16516772 | 89 | 7 | VF16518210 | 52 | 17 | VF16602606 | 21 | 27A | VF16611242 | 42 | 36 |
| VF16516772 | 90 | 7 | VF16518245 | 4 | 1 | VF16602606 | 22 | 27A | VF16611247 | 82 | 1 |
| VF16516772 | 91 | 7 | VF16518524 | 65 | 17.2 | VF16602614 | 21 | 95 | VF16611248 | 42 | 45 |
| VF16517079 | 96 | 4 | VF16518869 | 10 | 4 | VF16602614 | 22 | 95 | VF16611252 | 4 | 11 |
| VF16517144 | 64 | 3 | VF16518871 | 10 | 10 | VF16602614 | 23 | 95 | VF16611252 | 5 | 11 |
| VF16517146 | 39 | 1 | VF16518890 | 34 | 6 | VF16602619 | 21 | 27 | VF16611261 | 2 | 5 |
| VF16517151 | 60 | 2 | VF16518913 | 94 | 8 | VF16602619 | 22 | 27 | VF16611262 | 2 | 4 |
| VF16517160 | 64 | 2 | VF16518921 | 1 | 14 | VF16604641 | 34 | 1.2 | VF16611266 | 3 | 3 |
| VF16517165 | 64 | 4 | VF16518926 | 29 | 25 | VF16604726 | 34 | 1.3 | VF16611267 | 3 | 4 |
| VF16517171 | 57 | 2 | VF16518926 | 30 | 25 | VF16604727 | 34 | 1.4 | VF16611268 | 3 | 19 |
| VF16517193 | 40 | 22 | VF16518934 | 29 | 16 | VF16604728 | 34 | 1.5 | VF16611275 | 66 | 31.1 |
| VF16517193 | 41 | 24 | VF16518934 | 30 | 16 | VF16604729 | 34 | 1.6 | VF16611297 | 3 | 2 |
| VF16517194 | 36 | 61 | VF16518970 | 66 | 42 | VF16604730 | 34 | 1.7 | VF16611298 | 3 | 22 |
| VF16517194 | 40 | 23 | VF16519102 | 29 | 14 | VF16606401 | 97 | 27.1 | VF16611299 | 3 | 7 |
| VF16517197 | 39 | 10 | VF16519102 | 30 | 14 | VF16606570 | 66 | 4 | VF16611308 | 24 | 17 |
| VF16517197 | 40 | 24 | VF16519106 | 29 | 18 | VF16610586 | 95 | 4 | VF16611308 | 25 | 17 |
| VF16517215 | 52 | 16 | VF16519106 | 30 | 18 | VF16610781 | 37 | 20 | VF16611312 | 35 | 14 |
| VF16517215 | 68 | 3 | VF16519107 | 29 | 17 | VF16610801 | 1 | 1.1 | VF16611317 | 68 | 20 |
| VF16517499 | 72 | 7 | VF16519107 | 30 | 17 | VF16610801 | 2 | 1 | VF16611318 | 68 | 19 |
| VF16517499 | 78 | 7 | VF16519184 | 36 | 2 | VF16610873 | 33 | 58 | VF16611321 | 35 | 27 |
| VF16517792 | 66 | 31 | VF16601350 | 100 | 1 | VF16610895 | 1 | 13 | VF16611322 | 49 | 8 |
| VF16517917 | 66 | 40 | VF16601375 | 100 | 8 | VF16610913 | 40 | 16 | VF16611325 | 49 | 31 |
| VF16517922 | 66 | 36 | VF16602179 | 6 | 8 | VF16610922 | 24 | 5 | VF16611326 | 49 | 32 |
| VF16517923 | 66 | 37 | VF16602597 | 21 | 29 | VF16610922 | 25 | 5 | VF16611330 | 49 | 34 |
| VF16518038 | 25 | 3 | VF16602597 | 22 | 29 | VF16610926 | 43 | 18 | VF16611331 | 49 | 43 |
| VF16518084 | 29 | 22 | VF16602597 | 23 | 29 | VF16610994 | 24 | 8 | VF16611335 | 49 | 26 |
| VF16518084 | 30 | 22 | VF16602598 | 21 | 33 | VF16610994 | 25 | 8 | VF16611338 | 49 | 29 |

Feedex 390 / Part No Index



| Part No. | Page | Pos No | Part No. | Page | Pos No | Part No. | Page | Pos No | Part No. | Page | Pos No |
|------------|------|--------|------------|------|--------|------------|------|--------|------------|------|--------|
| VF16611341 | 49 | 28 | VF16612402 | 7 | 15 | VF16613240 | 33 | 52 | VF16613364 | 34 | 24 |
| VF16611351 | 49 | 19 | VF16612405 | 19 | 98 | VF16613243 | 66 | 44 | VF16613374 | 80 | 12 |
| VF16611352 | 49 | 20 | VF16612405 | 20 | 98 | VF16613246 | 37 | 7 | VF16613377 | 46 | 24 |
| VF16611356 | 58 | 17 | VF16612405 | 21 | 98 | VF16613246 | 40 | 25 | VF16613380 | 33 | 54 |
| VF16611359 | 42 | 32 | VF16612405 | 22 | 98 | VF16613248 | 13 | 6 | VF16613387 | 65 | 6 |
| VF16611366 | 57 | 6 | VF16612405 | 23 | 98 | VF16613255 | 24 | 1 | VF16613389 | 100 | 10 |
| VF16611382 | 35 | 30 | VF16612406 | 21 | 31 | VF16613255 | 25 | 1 | VF16613390 | 100 | 6 |
| VF16611391 | 47 | 71 | VF16612406 | 22 | 31 | VF16613256 | 25 | 1.1 | VF16613391 | 100 | 3 |
| VF16611391 | 48 | 71 | VF16612406 | 23 | 31 | VF16613261 | 3 | 1 | VF16613392 | 100 | 2 |
| VF16611392 | 47 | 72 | VF16612407 | 7 | 5 | VF16613267 | 17 | 1 | VF16613394 | 65 | 1 |
| VF16611392 | 48 | 72 | VF16612407 | 9 | 14 | VF16613273 | 59 | 2.1 | VF16613396 | 66 | 1 |
| VF16611394 | 47 | 73 | VF16612408 | 7 | 9 | VF16613283 | 66 | 49 | VF16613400 | 70 | 15 |
| VF16611394 | 48 | 73 | VF16612408 | 9 | 4 | VF16613283 | 68 | 21 | VF16613405 | 50 | 1 |
| VF16611395 | 47 | 74 | VF16612412 | 21 | 73 | VF16613296 | 81 | 1 | VF16613406 | 50 | 2 |
| VF16611395 | 48 | 74 | VF16612412 | 22 | 74 | VF16613306 | 36 | 68 | VF16613408 | 50 | 3 |
| VF16611397 | 94 | 75 | VF16612413 | 8 | 2 | VF16613311 | 35 | 9 | VF16613409 | 50 | 4 |
| VF16611398 | 94 | 76 | VF16612423 | 8 | 12 | VF16613313 | 35 | 1 | VF16613410 | 50 | 5 |
| VF16611400 | 81 | 31 | VF16612424 | 8 | 9 | VF16613313 | 40 | 21 | VF16613411 | 50 | 6 |
| VF16611401 | 81 | 32 | VF16612425 | 8 | 10 | VF16613315 | 35 | 3 | VF16613412 | 50 | 7 |
| VF16611418 | 49 | 24 | VF16612426 | 8 | 11 | VF16613317 | 35 | 6 | VF16613413 | 50 | 8 |
| VF16611420 | 38 | 29 | VF16612427 | 8 | 7 | VF16613319 | 35 | 5 | VF16613417 | 50 | 52 |
| VF16611423 | 38 | 35 | VF16612428 | 8 | 13 | VF16613321 | 35 | 8 | VF16613418 | 50 | 51 |
| VF16611431 | 94 | 80 | VF16612429 | 8 | 14 | VF16613325 | 36 | 73 | VF16613421 | 50 | 54 |
| VF16611433 | 59 | 22 | VF16612429 | 21 | 17 | VF16613337 | 24 | 2 | VF16613422 | 50 | 53 |
| VF16611457 | 94 | 20 | VF16612429 | 22 | 17 | VF16613337 | 25 | 2 | VF16613427 | 50 | 55 |
| VF16611458 | 94 | 29 | VF16612430 | 8 | 17 | VF16613354 | 82 | 4 | VF16613432 | 50 | 58 |
| VF16611479 | 71 | 2 | VF16612430 | 21 | 24 | VF16613354 | 83 | 4 | VF16613433 | 33 | 41 |
| VF16611479 | 76 | 2 | VF16612430 | 22 | 24 | VF16613354 | 84 | 4 | VF16613434 | 33 | 47 |
| VF16611480 | 66 | 7 | VF16612431 | 8 | 18 | VF16613356 | 82 | 16 | VF16613435 | 33 | 3 |
| VF16611487 | 71 | 1 | VF16612438 | 21 | 22 | VF16613356 | 83 | 16 | VF16613436 | 33 | 48 |
| VF16611490 | 50 | 10 | VF16613236 | 65 | 7 | VF16613356 | 84 | 16 | VF16613439 | 33 | 42 |
| VF16611492 | 11 | 1 | VF16613237 | 65 | 8 | VF16613359 | 94 | 22 | VF16613441 | 33 | 43 |
| VF16611497 | 13 | 1 | VF16613238 | 65 | 9 | VF16613360 | 60 | 3 | VF16613443 | 33 | 45 |

Feedex 390 / Part No Index



| Part No. | Page | Pos No | Part No. | Page | Pos No | Part No. | Page | Pos No | Part No. | Page | Pos No |
|------------|------|--------|------------|------|--------|---------------|------|--------|------------|------|--------|
| VF16613445 | 33 | 46 | VF16614459 | 61 | 3 | VF16614920 | 50 | 43 | VF16618602 | 23 | 93 |
| VF16613446 | 33 | 49 | VF16614459 | 62 | 421 | VF16614921 | 50 | 42 | VF16618603 | 21 | 94 |
| VF16613447 | 33 | 50 | VF16614460 | 61 | 5 | VF16614984 | 28 | 14 | VF16618603 | 22 | 94 |
| VF16613449 | 34 | 10 | VF16614460 | 62 | 423 | VF16614995 | 28 | 21 | VF16618603 | 23 | 94 |
| VF16613449 | 40 | 10 | VF16614461 | 61 | 9 | VF16615010 | 28 | 12 | VF16618627 | 19 | 54 |
| VF16613456 | 82 | 6 | VF16614461 | 62 | 431 | VF16615011 | 29 | 36 | VF16618627 | 20 | 54 |
| VF16613456 | 83 | 6 | VF16614462 | 61 | 4 | VF16615011 | 30 | 36 | VF16618679 | 21 | 54 |
| VF16613456 | 84 | 6 | VF16614463 | 61 | 18 | VF16615012 | 28 | 15 | VF16618679 | 22 | 54 |
| VF16613458 | 82 | 17 | VF16614464 | 61 | 19 | VF16615013 | 28 | 19 | VF16618715 | 75 | 12 |
| VF16613458 | 83 | 17 | VF16614464 | 62 | 413 | VF16615014 | 28 | 20 | VF16622598 | 72 | 30 |
| VF16613458 | 84 | 17 | VF16614465 | 61 | 20 | VF16615171 | 34 | 11 | VF16624942 | 62 | 465 |
| VF16613460 | 82 | 5 | VF16614465 | 62 | 430 | VF16615203 | 70 | 16 | VF16625105 | 4 | 55 |
| VF16613460 | 83 | 5 | VF16614466 | 63 | 21 | VF16615203 | 74 | 11 | VF16625105 | 5 | 55 |
| VF16613460 | 84 | 5 | VF16614467 | 63 | 22 | VF16615203 | 75 | 11 | VF16625114 | 4 | 5 |
| VF16613464 | 50 | 47 | VF16614468 | 63 | 25 | VF16615205 | 74 | 12 | VF16625120 | 4 | 4 |
| VF16613469 | 51 | 47 | VF16614469 | 61 | 26 | VF16616040 | 7 | 14 | VF16630069 | 12 | 21 |
| VF16613470 | 51 | 48 | VF16614470 | 61 | 33 | VF16616040 | 9 | 3 | VF16630070 | 12 | 19 |
| VF16613493 | 51 | 34 | VF16614471 | 61 | 32 | VF16616084 | 6 | 6 | VF16630072 | 12 | 18 |
| VF16613495 | 38 | 34 | VF16614472 | 17 | 19 | VF16617329 | 7 | 2 | VF16630075 | 9 | 1 |
| VF16613497 | 38 | 45 | VF16614473 | 17 | 2 | VF16617329 | 9 | 5 | VF16630075 | 23 | 1 |
| VF16613499 | 50 | 9 | VF16614474 | 17 | 3 | VF16617329.86 | 19 | 84 | VF16630078 | 8 | 30 |
| VF16613719 | 100 | 9 | VF16614475 | 17 | 4 | VF16617329.86 | 20 | 84 | VF16630078 | 11 | 42 |
| VF16613728 | 100 | 7 | VF16614478 | 17 | 16 | VF16617329.86 | 23 | 84 | VF16630078 | 22 | 1 |
| VF16614169 | 1 | 26 | VF16614479 | 17 | 15 | VF16617330 | 7 | 3 | VF16630080 | 6 | 1 |
| VF16614444 | 9 | 2 | VF16614480 | 17 | 6 | VF16617330.86 | 19 | 86 | VF16630080 | 7 | 1 |
| VF16614447 | 7 | 13 | VF16614668 | 69 | 33 | VF16617330.86 | 20 | 86 | VF16630080 | 11 | 43.1 |
| VF16614447 | 9 | 9 | VF16614668 | 77 | 20 | VF16617331 | 7 | 6 | VF16630080 | 20 | 1 |
| VF16614454 | 86 | 17 | VF16614901 | 38 | 33 | VF16617332 | 7 | 8 | VF16630100 | 10 | 2 |
| VF16614456 | 63 | 31 | VF16614907 | 47 | 88 | VF16617333 | 6 | 4 | VF16630104 | 10 | 1 |
| VF16614457 | 61 | 1 | VF16614907 | 48 | 88 | VF16617334 | 6 | 3 | VF16630104 | 11 | 4.1 |
| VF16614457 | 62 | 410 | VF16614908 | 47 | 87 | VF16617335 | 6 | 5 | VF16630106 | 72 | 44 |
| VF16614458 | 61 | 2 | VF16614908 | 48 | 87 | VF16618602 | 21 | 93 | VF16630109 | 72 | 2 |
| VF16614458 | 62 | 415 | VF16614911 | 56 | 13 | VF16618602 | 22 | 93 | VF16630112 | 69 | 9.1 |

Feedex 390 / Part No Index



| Part No. | Page | Pos No | Part No. | Page | Pos No | Part No. | Page | Pos No | Part No. | Page | Pos No |
|------------|------|--------|------------|------|--------|------------|------|--------|---------------|------|--------|
| VF16630114 | 69 | 5.1 | VF16630186 | 44 | 11 | VF16630506 | 27 | 6 | VF16630736 | 77 | 9 |
| VF16630115 | 69 | 7.1 | VF16630188 | 44 | 12 | VF16630507 | 26 | 7 | VF16630736.01 | 77 | 9.1 |
| VF16630119 | 69 | 8.1 | VF16630190 | 44 | 13 | VF16630507 | 27 | 7 | VF16630737 | 76 | 1 |
| VF16630125 | 69 | 1.1 | VF16630192 | 44 | 14 | VF16630548 | 17 | 20 | VF16630738 | 77 | 5 |
| VF16630125 | 70 | 1.1 | VF16630194 | 44 | 15 | VF16630548 | 90 | 16 | VF16630740 | 74 | 1 |
| VF16630126 | 94 | 80 | VF16630196 | 44 | 16 | VF16630549 | 90 | 12 | VF16630742 | 77 | 25 |
| VF16630134 | 49 | 8.1 | VF16630200 | 44 | 18 | VF16630646 | 26 | 19 | VF16630743 | 74 | 23 |
| VF16630139 | 70 | 33 | VF16630208 | 54 | 9 | VF16630646 | 27 | 19 | VF16630743 | 75 | 23 |
| VF16630142 | 87 | 17 | VF16630208 | 55 | 9 | VF16630647 | 26 | 20 | VF16630744 | 74 | 30 |
| VF16630143 | 87 | 17.1 | VF16630209 | 54 | 10 | VF16630647 | 27 | 20 | VF16630744 | 75 | 30 |
| VF16630145 | 90 | 19 | VF16630209 | 55 | 10 | VF16630655 | 1 | 4 | VF16630745 | 77 | 37 |
| VF16630145 | 91 | 20 | VF16630216 | 56 | 10 | VF16630657 | 35 | 23.1 | VF16630746 | 77 | 12 |
| VF16630146 | 90 | 14 | VF16630217 | 56 | 12 | VF16630658 | 35 | 23 | VF16630757 | 49 | 13 |
| VF16630147 | 83 | 1 | VF16630219 | 51 | 49 | VF16630682 | 74 | 3 | VF16630766 | 74 | 24 |
| VF16630147 | 84 | 1 | VF16630219 | 56 | 11 | VF16630682 | 75 | 3 | VF16630766 | 75 | 24 |
| VF16630148 | 83 | 20 | VF16630231 | 28 | 13 | VF16630684 | 74 | 5 | VF16630767.01 | 74 | 33 |
| VF16630148 | 84 | 20 | VF16630232 | 10 | 6 | VF16630685 | 74 | 2 | VF16630767.01 | 75 | 33 |
| VF16630151 | 92 | 23.1 | VF16630234 | 49 | 8.2 | VF16630685 | 75 | 2 | VF16630768.01 | 74 | 33 |
| VF16630156 | 70 | 17 | VF16630236 | 49 | 1 | VF16630686 | 74 | 18 | VF16630768.01 | 75 | 33 |
| VF16630156 | 74 | 26 | VF16630237 | 49 | 42.1 | VF16630686 | 75 | 18 | VF16630888 | 33 | 52.1 |
| VF16630156 | 75 | 26 | VF16630254 | 29 | 15 | VF16630690 | 77 | 3 | VF16630889 | 33 | 52.2 |
| VF16630157 | 1 | 19 | VF16630283 | 58 | 4 | VF16630695 | 77 | 2 | VF16630900 | 33 | 52.3 |
| VF16630158 | 39 | 1.2 | VF16630383 | 5 | 1 | VF16630700 | 77 | 7 | VF16630935 | 53 | 1 |
| VF16630159 | 39 | 1.3 | VF16630385 | 93 | 6 | VF16630705 | 77 | 1 | VF16630940 | 53 | 2 |
| VF16630171 | 44 | 1 | VF16630393 | 61 | 26 | VF16630706 | 77 | 10 | VF16630945 | 53 | 3 |
| VF16630171 | 45 | 13 | VF16630394 | 8 | 18 | VF16630707 | 77 | 11 | VF16630946 | 53 | 4 |
| VF16630172 | 44 | 4 | VF16630397 | 8 | 1 | VF16630709 | 74 | 17 | VF16630947 | 53 | 14 |
| VF16630174 | 44 | 5 | VF16630397 | 11 | 9.1 | VF16630709 | 75 | 17 | VF16630948 | 53 | 15 |
| VF16630176 | 44 | 6 | VF16630397 | 21 | 1 | VF16630710 | 77 | 8 | VF16630951 | 54 | 1 |
| VF16630178 | 44 | 7 | VF16630398 | 60 | 3.1 | VF16630716 | 77 | 4 | VF16630951 | 55 | 1 |
| VF16630180 | 44 | 8 | VF16630398 | 62 | 1 | VF16630721 | 77 | 23 | VF16630952 | 54 | 2 |
| VF16630182 | 44 | 9 | VF16630487 | 52 | 23 | VF16630730 | 76 | 1 | VF16630952 | 55 | 2 |
| VF16630184 | 44 | 10 | VF16630506 | 26 | 6 | VF16630734 | 77 | 27 | VF16630953 | 54 | 3 |



Feedex 390 / Part No Index

| Part No. | Page | Pos No | Part No. | Page | Pos No | Part No. | Page | Pos No |
|------------|------|--------|------------|------|--------|------------|------|--------|
| VF16630953 | 55 | 3 | VF16631184 | 85 | 20.1 | VF16631886 | 11 | 43.2 |
| VF16630954 | 54 | 4 | VF16631186 | 77 | 21.1 | VF16631886 | 19 | 1 |
| VF16630954 | 55 | 4 | VF16631187 | 74 | 18.1 | VF16631919 | 91 | 5 |
| VF16630957 | 56 | 14 | VF16631187 | 75 | 18.1 | VF16631920 | 88 | 17 |
| VF16630962 | 56 | 15 | VF16631220 | 85 | 2.1 | VF16635132 | 69 | 6.1 |
| VF16630964 | 84 | 22 | VF16631248 | 68 | 21.1 | VF16635132 | 77 | 32.1 |
| VF16630966 | 70 | 27 | VF16631249 | 67 | 10 | VF16635241 | 16 | 1 |
| VF16630966 | 74 | 28 | VF16631263 | 1 | 2.1 | VF16635245 | 67 | 24 |
| VF16630966 | 75 | 28 | VF16631271 | 25 | 19 | VF16635247 | 67 | 25 |
| VF16630974 | 56 | 24 | VF16631272 | 25 | 6 | VF16635249 | 67 | 29 |
| VF16630980 | 56 | 25 | VF16631273 | 25 | 29 | VF16635269 | 16 | 25 |
| VF16630982 | 56 | 26 | VF16631279 | 97 | 9.1 | VF16635330 | 55 | 1.1 |
| VF16630988 | 47 | 49 | VF16631291 | 40 | 27 | VF16635331 | 55 | 2.1 |
| VF16630988 | 48 | 49 | VF16631340 | 47 | 1.1 | VF16635332 | 55 | 1.2 |
| VF16630989 | 47 | 50 | VF16631340 | 48 | 1 | VF16635332 | 55 | 2.2 |
| VF16630989 | 48 | 50 | VF16631346 | 47 | 11.1 | VG35.06.70 | 4 | 23 |
| VF16631049 | 38 | 40 | VF16631346 | 48 | 9 | VG35.06.70 | 5 | 23 |
| VF16631049 | 41 | 6 | VF16631347 | 47 | 13.1 | VG63.12.01 | 4 | 25 |
| VF16631123 | 35 | 12 | VF16631347 | 48 | 10 | VG63.12.01 | 5 | 25 |
| VF16631123 | 36 | 64 | VF16631420 | 88 | 15 | VG85.01.02 | 4 | 51 |
| VF16631123 | 37 | 12 | VF16631427 | 73 | 2 | VNB3469202 | 16 | 8 |
| VF16631123 | 40 | 11 | VF16631429 | 73 | 5 | WA116565 | 5 | 4 |
| VF16631123 | 41 | 21 | VF16631430 | 73 | 1 | WA116566 | 5 | 5 |
| VF16631126 | 73 | 15 | VF16631460 | 59 | 2 | WA129948 | 5 | 51 |
| VF16631126 | 79 | 15 | VF16631478 | 59 | 3.1 | WA135075 | 4 | 21 |
| VF16631129 | 79 | 5 | VF16631482 | 16 | 4 | WA135075 | 5 | 21 |
| VF16631133 | 73 | 16 | VF16631486 | 17 | 16.1 | WA135895 | 4 | 28 |
| VF16631133 | 79 | 16 | VF16631491 | 58 | 2 | WA135895 | 5 | 28 |
| VF16631134 | 79 | 2 | VF16631491 | 60 | 2.1 | WA135897 | 4 | 29 |
| VF16631135 | 79 | 1 | VF16631687 | 91 | 19 | WA135897 | 5 | 29 |
| VF16631181 | 70 | 47 | VF16631815 | 1 | 25.1 | WA153207 | 4 | 22 |
| VF16631181 | 77 | 36 | VF16631868 | 74 | 34 | WA153207 | 5 | 22 |
| VF16631182 | 1 | 24 | VF16631868 | 75 | 34 | | | |



Feedex 390

0341 < Mach. ID <=

Maschinenfabrik Stolpen GmbH
Pirnaer Landstraße 24
D-01833 Stolpen
Germany
+49 35973 2240
+49 35973 22414

© Kverneland Group

All rights reserved. No parts of this book may be reproduced, stored in a database or retrieval system, or published in any form or in any way, electronically, mechanically, optically, by print, photo print, microfilm (including micro and macro fiche), or any other means, including all video and CD systems, without prior written permission from the publisher.

Print date: 2019-04-24

