



FeedMaster 4400 / 4200 D

Spare Parts Manual

Article number: MS_1663_0750
Language: EN
Production year (from): 2000
Prod. Series nr (from): 6644
0101 < Mach. ID <=

FeedMaster 4400 / 4200 D / Table of Contents



PosNo.	Assembly group	Page
B	DRIVE (K; -0329)	1
B	DRIVE (K; +0330)	2
B	ANGULAR GEAR (K+D)	3
B	SUR GEAR FLOOR (K+D)	4
B	SWITCH BOX FOR METERING ROLLER (D)	5
B	DRIVE (D)	6
B	UNIVERSAL-JOINT SHAFT (K+D)	7
B	UNIVERSAL-JOINT SHAFT (D)	8
C	BRAKE 12T (K+D)	9
C	ASSORTMENT OF WHEEL (K+D)	10
C	HANDBRAKE TANDEM AXLE 12T COMPRESSED AIR (K+D; -A 2014)	11
C	BPW TANDEM AXLE UNIT, (K+D; +0338)	12
C	BPW EQUIPMENT HYDRAULICS (K+D; +0338)	13
C	BPW EQUIPMENT COMPRESSED AIR (K+D; +0338)	14
C	BPW TANDEM AXLE UNIT (K+D; +0338)	15
C	BPW TRAILER AXLE TRAIL 2000 (K+D; +0338)	16
C	PARKING STAND (K+D; -A 2016)	17
C	PARKING STAND (K; -A 2016)	18
C	PARKING STAND (K+D; +A 2017)	19
C	ADR AXLE AGGREGATE 12T + CONNECTION (K+D; +0368)	20
C	ADR AXLE AGGREGATE 12T (K+D; +0368)	21
C	ADR AXLE (K+D; +0368)	22
C	ADR BRAKE (K+D; +0368)	23
C	ADR ASSEMBLY FLAT SPRING (K+D; +0368)	24
C	ADR ASSEMBLY CLAMPING (K+D; +0368)	25
C	STOP BRAKE FOR ADR (K+D; +0368)	26
D	SINGLE AXLE (K+D)	27
D	FOR CRANKED DRAWBAR (K+D)	28
D	HYDRAULIC FOR CONVEYOR (K+D)	29
D	HYDRAULICS AND DRIVE FOR SCRAPER FLOOR (K+D; -0303)	30

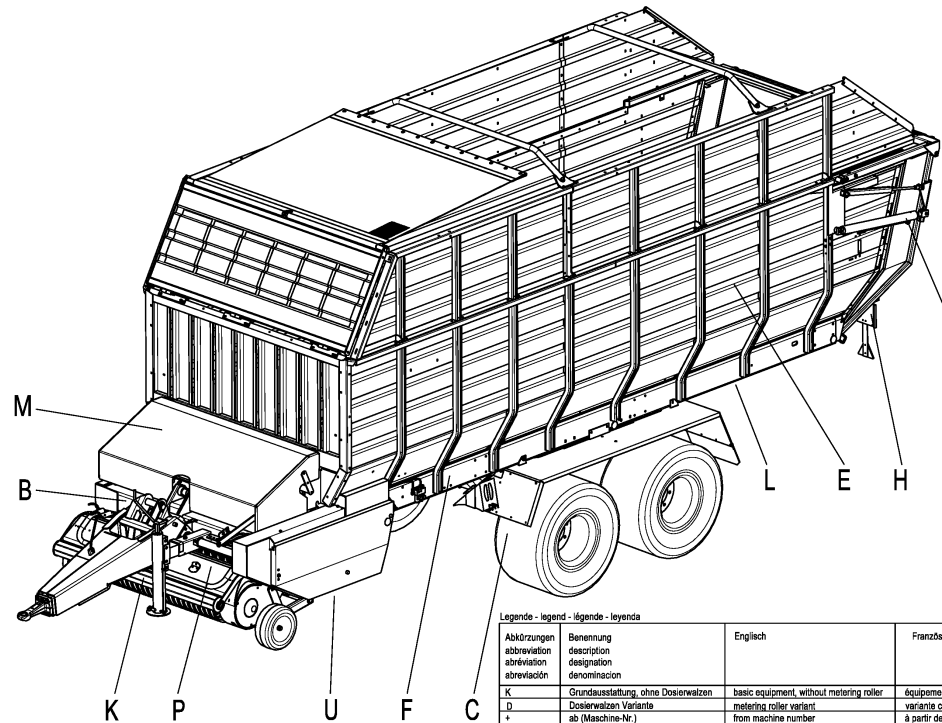

Legende - legend - légende - leyenda

Abkürzungen abbreviation abreviación	Benennung description designation denominación	Englisch	Französisch	Spanisch
K	Grundausstattung, ohne Dosierwalzen	basic equipment, without metering roller	équipement de base, sans cylindre de dosage	equipo básico, sin rodillo dosificación
D	Dosierwalzen Variante	metering roller variant	variante cylindre de dosage	variantes rodillo dosificación
+	ab (Maschine-Nr.)	from machine number	à partir de machine numéro	a partir de máquina número
-	bis (Maschine-Nr.)	up to machine number	jusqu'à numéro de la machine	hasta máquina número
-A	ab Baujahr	from year of construction	à partir de l'année de construction	desde el año de construcción
-A	bis Baujahr	to year of construction	jusqu'à l'année de construction	hasta el año de construcción
E	ersetzt	replaced	remplacé	sustituye
V	Ausstattungsvariante	option	variante	variante
X	gehört zu Pos.Nr.	belongs to pos.no	fait partie de pos.no.	forma parte de pos.no.
S	siehe Seite	see page	voir page no.	véase en página
b	besteht aus	consist of	se composer de	constante en

Deutz Fahr
Farb-Nr.-color number-nombre de couleur-numero de color

end-code	Farbbezeichnung color name-nom couleur-numero del color
A143.....00	no color specification
A143.....80	RAL 6019 Light Green
A143.....86	RAL 7021 Dark Grey
VF.....80	RAL 6018 Light Grey
VF.....86	RAL 7021 Dark Grey

FeedMaster 4400 / 4200 D / Table of Contents



PosNo.	Assembly group	Page
D	HYDRAULIS AND DRIVE F. SCRAPER FLOOR (K+D; +0304)	31
D	HYDR. INSTALATION SCRAPER FLOOR (K+D)	32
D	HYDRAULIC FOR REAR GATE (K)	33
D	HYDR. INSTALATION PICK-UP (K+D)	34
D	AIR BRAKE SYSTEM (K+D; +0368)	35
D	HYDRAULIC CONTROL (K+D)	36
D	HYDRAULIC CONTROL (K+D)	37
D	LUBE SYSTEM DRUM WITH 5 RAKES (K+D)	38
D	LUBE SYSTEM DRUM WITH 6 RAKES (K+D)	39
D	CENTRAL LUBE SYSTEM CHAIN (K+D)	40
D	LUBE PUMP COMPLETE (K+D)	41
D	BPW HYDR. BRAKE SYSTEM FOR TANDEM AXLE, (K+D; +0338)	42
D	ADR HYDR. BRAKE SYSTEM FOR TANDEM AXLE, (K+D; +0368)	43
D	BPW AIR BRAKE SYSTEM (K+D; +0330)	44
E	SUPERSTRUCTURE SUPPORTS (K)	45
E	SUPERSTRUCTURE SUPPORTS (D)	46
E	GREEN FODDER SUPERSTRUCTURE - SIDE PANELS (K)	47
E	GREEN FODDER SUPERSTRUCTURE - SIDE PANELS (D)	48
E	REAR PANEL (K)	49
E	REAR PANEL (D)	50
E	RIGID MOUNTING (K+D)	51
E	RIGID MOUNTING SIDE WALL (K+D)	52
E	RIGID MOUNTING CANVAY AND CABLES (K+D)	53
E	LEVEL INDICATOR (K)	54
E	DOOR AND FIXING (D)	55
F	FRAME (K+D)	56
F	DRAWBAR (K+D; Z 1240_ connection Ø33, -A 2002)	57
F	DRAWBAR (K+D; Z 450_ connection Ø33)	58
F	DRAWBAR (K+D; Z 1280_ connection Ø50)	59

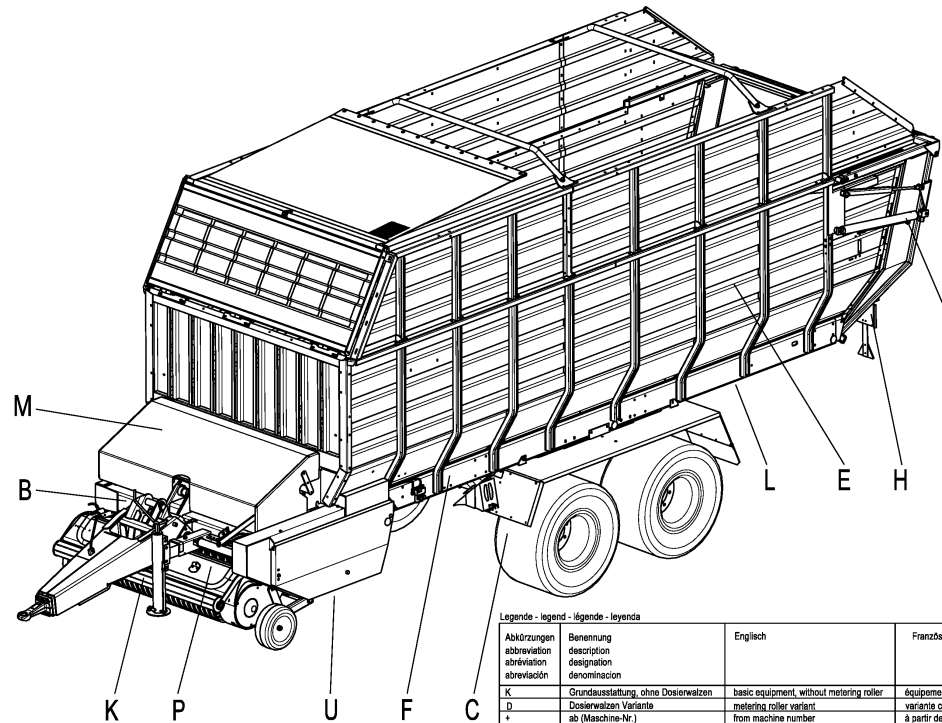

Legende - legend - légende - leyenda

Abkürzungen abbreviation abreviación	Benennung description designación	Englisch	Französisch	Spanisch
K	Grundausstattung, ohne Dosierwalzen	basic equipment, without metering roller	équipement de base, sans cylindre de dosage	equipo básico, sin rodillo dosificación
D	Dosierwalzen Variante	metering roller variant	variante cylindre de dosage	variantes rodillo dosificación
+	ab (Maschine-Nr.)	from machine number	à partir de machine numero	a partir de máquina número
-	bis (Maschine-Nr.)	up to machine number	jusqu'à numéro de la machine	hasta máquina número
-A	ab Baujahr	from year of construction	à partir de l'année de construction	desde el año de construcción
-A	bis Baujahr	to year of construction	jusqu'à l'année de construction	hasta el año de construcción
E	ersetzt	replaced	remplacé	sustituye
V	Ausstattungsvariante	option	variante	variante
X	gehört zu Pos.Nr.	belongs to pos.no	fait partie de pos.no.	forma parte de pos.no.
S	siehe Seite	see page	voir page no.	véase en página
b	besteht aus	consist of	se composer de	constante en

Deutz Fahr
Farb-Nr.-color number-nombre de couleur-numero de color

end-code	Farbbezeichnung color name-nom couleur-nombre del color
A143.....00	no color specification
A143.....80	RAL 6019 Light Green
A143.....86	RAL 7021 Dark Grey
VF.....80	RAL 6018 Light Grey
VF.....86	RAL 7021 Dark Grey

FeedMaster 4400 / 4200 D / Table of Contents



PosNo.	Assembly group	Page
G	METERING ROLLER - STRUCTURE-SIDE PANELS (D)	60
G	METERING ROLLER - SUSPENSION (D)	61
H	ELECTR. REMOTE CONTR. PILOTBOX (K+D; K -0380)	62
H	SWITCH CASE FOR REMOTE CONTROL (K+D; K -0380)	63
H	ELECTRICAL CONTROLLER SENSORS (K; +0381)	64
H	ELECTRICAL CONTROL (K; +0381)	65
H	ELECTRICAL CONTROL (K; +0381)	66
H	ELECTRICAL EQUIPMENT # LIGHTING (K)	67
H	ELECTRICAL EQUIPMENT # LIGHTING (D)	68
H	ELECTR. EQUIPMENT REAR WALL (K; -0380)	69
H	ELECTRICAL EQUIPMENT REAR PANEL AND METERING ROLLE (D)	70
K	PICK-UP 1.6 SCRAPER (K+D; -A 2016)	71
K	PICK-UP 1.6 DRUM (K+D; -A 2016)	72
K	PICK-UP 1.6 ROLLER (K+D; -A 2016)	73
K	PICK-UP 1.6 TACTILE WHEEL PNEUMATIC TIRE (K+D; -A 2016)	74
K	PICK-UP 1.6 BAFFLE PLATE WITH ROLE (K+D; -A 2016)	75
K	PICK-UP 1.8 DRUM (K+D)	76
K	PICK-UP 1.8 DRUM (K+D; +A 2004)	77
K	PICK-UP 1.8 ROLLER (K+D)	78
K	PICK-UP 1.8 SCRAPER (K+D)	79
K	PU-1.8 CONTACT ROLLER PNEUMATIC TIRE (K+D)	80
K	PICK-UP 1.8 BAFFLE PLATE WITH ROLE (K+D)	81
L	SCRAPER.FLOOR BOARDS (K+D)	82
L	SCRAPER.FLOOR (K+D)	83
L	DRUM ELEVATOR GRATE (K+D; -0329)	84
L	DRUM ELEVATOR GRATE (K+D; +0330)	85
L	DRUM ELEVATOR SIDE MEM. A.COV.SHEET (K+D)	86

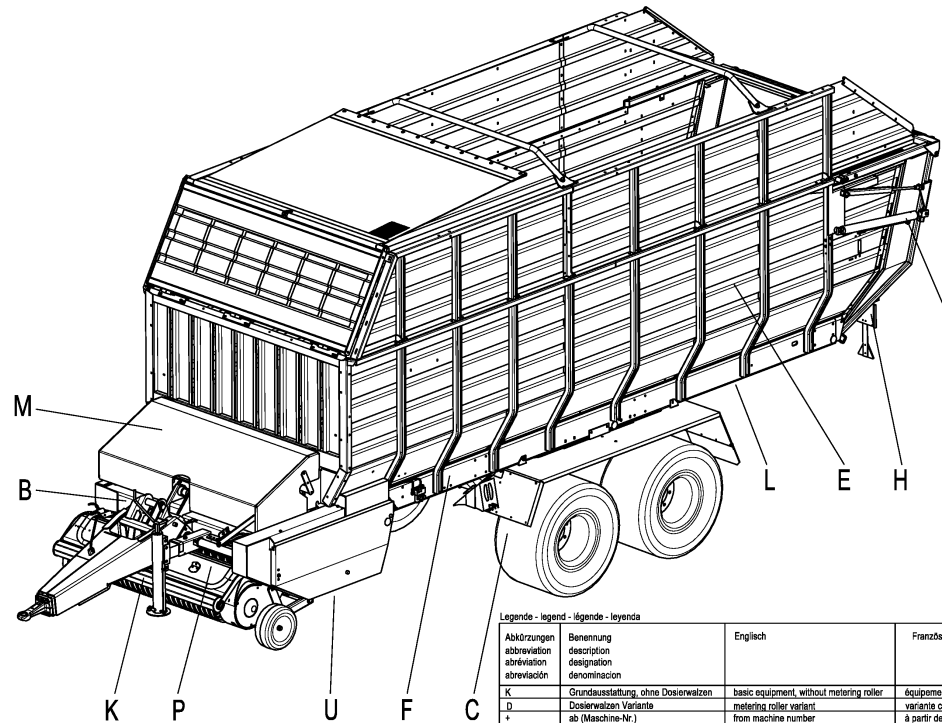

Legende - legend - légende - leyenda

Abkürzungen abbreviation abreviación	Benennung description designación	Englisch	Französisch	Spanisch
K	Grundausstattung, ohne Dosierwalzen	basic equipment, without metering roller	équipement de base, sans cylindre de dosage	equipo básico, sin rodillo dosificación
D	Dosierwalzen Variante	metering roller variant	variante cylindre de dosage	variantes rodillo dosificación
+	ab (Maschine-Nr.)	from machine number	à partir de machine numéro	a partir de máquina número
-	bis (Maschine-Nr.)	up to machine number	jusqu'à numéro de la machine	hasta máquina número
-A	ab Baujahr	from year of construction	à partir de l'année de construction	desde el año de construcción
-A	bis Baujahr	to year of construction	jusqu'à l'année de construction	hasta el año de construcción
E	ersetzt	replaced	remplacé	sustituye
V	Ausstattungsvariante	option	variante	variante
X	gehört zu Pos.Nr.	belongs to pos.no	fait partie de pos.no.	forma parte de pos.no.
S	siehe Seite	see page	voir page no.	véase en página
b	besteht aus	consist of	se composer de	constante en

Deutz Fahr
Farb-Nr.-color number-nombre de couleur-numero de color

end-code	Farbbezeichnung color name-nom couleur-nombre del color
A143.....00	no color specification
A143.....80	RAL 6019 Light Green
A143.....86	RAL 7021 Dark Grey
VF.....80	RAL 6018 Light Grey
VF.....86	RAL 7021 Dark Grey

FeedMaster 4400 / 4200 D / Table of Contents



PosNo.	Assembly group	Page
L	DRUM ELEVATOR DRUM 6 RAKE (K+D; -0329)	87
L	DRUM ELEVATOR DRUM 5 RAKE (K+D; +0330)	88
L	DRUM ELEVATOR CRANK WITH BEARING 6-RAKE (K+D; -0329)	89
L	DRUM ELEVATOR CRANK WITH BEARING 5-RAKE (K+D; +0330)	90
L	DRUM ELEVATOR PINION SHAFT (K+D)	91
L	DRUM ELEVATOR RELEASE LEVER (K+D; -0329)	92
L	DRUM ELEVATOR RELEASE LEVER (K+D; +0330)	93
M	PROTECTIVE COVERING (K; -0329)	94
M	PROTECTIVE COVERING (K; -0380)	95
M	PROTECTIVE COVERING (K; +0381)	96
M	FENDER TANDEM AXLE (K+D)	97
M	FENDER TANDEM AXLE (K+D; +A 2012)	98
M	PROTECTIVE COVERING (D; -0329)	99
M	PROTECTIVE COVERING (D; +0330)	100
P	CUTTING DEVICE (K+D)	101
P	DOUBLE-CHOP EQUIPEM. (K+D)	102
U	INSTRUMENT BOARD FOR TÉLÉ COMMAND. (K+D)	103
U	DECALS (K+D)	104
U	WARNING DECAL EU (K+D)	105

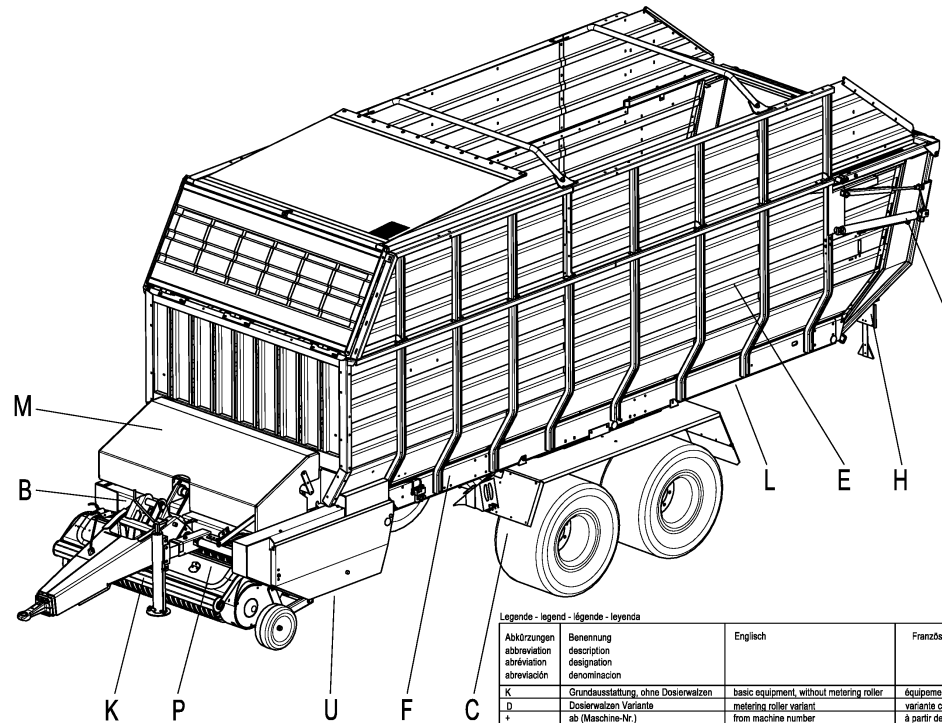

Legende - legend - légende - leyenda

Abkürzungen abbreviation abreviación	Benennung description designation denominación	English	Französisch	Spanisch
K	Grundausstattung, ohne Dosierwalzen	basic equipment, without metering roller	équipement de base, sans cylindre de dosage	equipo básico, sin rodillo dosificación
D	Dosierwalzen Variante	metering roller variant	variante cylindre de dosage	variante rodillo dosificación
+	ab (Maschine-Nr.)	from machine number	à partir de machine numéro	a partir de máquina número
-	bis (Maschine-Nr.)	up to machine number	jusqu'à numéro de la machine	hasta máquina número
+A	ab Baujahr	from year of construction	à partir de l'année de construction	desde el año de construcción
-A	bis Baujahr	to year of construction	jusqu'à l'année de construction	hasta el año de construcción
E	ersetzt	replaced	remplacé	sustituye
V	Ausbauelemente	option	variante	variante
X	gehört zu Pos.Nr.	belongs to pos.no	fait partie de pos.no.	forma parte de pos.no.
S	siehe Seite	see page	voir page no.	véase en página
b	besteht aus	consist of	se composer de	constante en

Deutz Fahr
Farb-Nr.-color number-nombre de couleur-numero de color

end-code	Farbbezeichnung color name-nom couleur-numbre del color
A143.....00	no color specification
A143.....80	RAL 6019 Light Green
A143.....86	RAL 7021 Dark Grey
VF.....80	RAL 6018 Light Grey
VF.....86	RAL 7021 Dark Grey

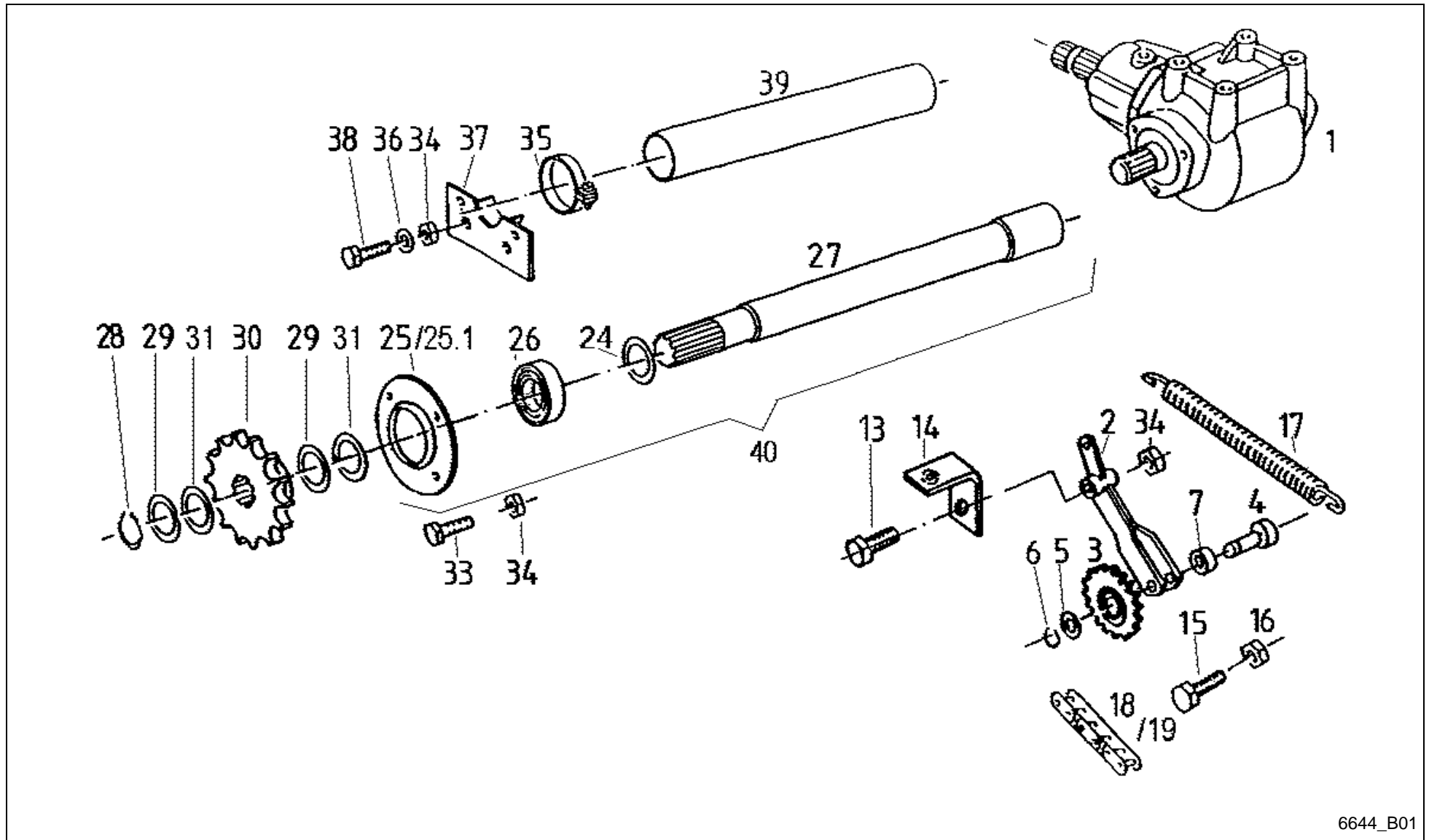

6644_B01

FeedMaster 4400 / 4200 D / DRIVE (K; -0329)



PosNo.	Part No.	Qty.	Description	Remark
1	VF16610801	1	ANGLE DRIVE	
2	VF16516640	1	TENSIONER	ersetzbar durch Pos.2.1
2.1	VF16631263	1	TENSIONER	+A 2005
3	VF16513217	1	SPROCKET	
4	VF16630655	1	BOLT WELDED	
5	VF06214588	1	SHIM	
6	VF01107737	1	CIRCLIP	
7	VF06580174	2	SPACER	
13	VF06277504	1	HEX. HEAD SCREW	
14	VF16518921	1	ANGLE PLATE	
15	VF01122464	1	HEX. HEAD SCREW	
16	VF01112886	1	HEX. NUT	
17	VF01142492	1	DRAW SPRING	
18	VF16631351	1	ROLLER CHAIN ANSI100SH1X63LINCL.VGL	für Kupplungsnahe z=25
19	VF16631352	1	ROLLER CHAIN ANSI100SH1X65LINCL.VGL	für Kupplungsnahe z=28
24	VF16631182	1	SPACER	
25	VF06215785	1	BEARING FLANGE	
25.1	VF16631815	1	FLANGED SLEEVE CASE	Ersatz für Pos. 25
26	VF16614169	1	BALL BEARING	
27	VF16631814	1	DRIVE SHAFT	wie 1663 0275+höherfest. Material
28	VF01107755	1	CIRCLIP	
29	VF01137379	5	SHIM 40 X 50 X 2,5 D988-2	
30	VF16513003	1	SPROCKET	
33	VF01112529	2	HEX.HEAD SCREW	
34	VF06209769	4	LOCK NUT	
35	VF01128272	1	HOSE CLIP	
36	VF06214207	2	WASHER	
37	VF06550405	1	SUPPORT PLATE	
38	VF01112538	2	HEX.HEAD SCREW	
39	VF16630379	1	PROTECTION TUBE	
40	VF16631816	1	REPLACEMENT PARTS	b 1x Pos.24-27

FeedMaster 4400 / 4200 D / DRIVE (K; +0330)

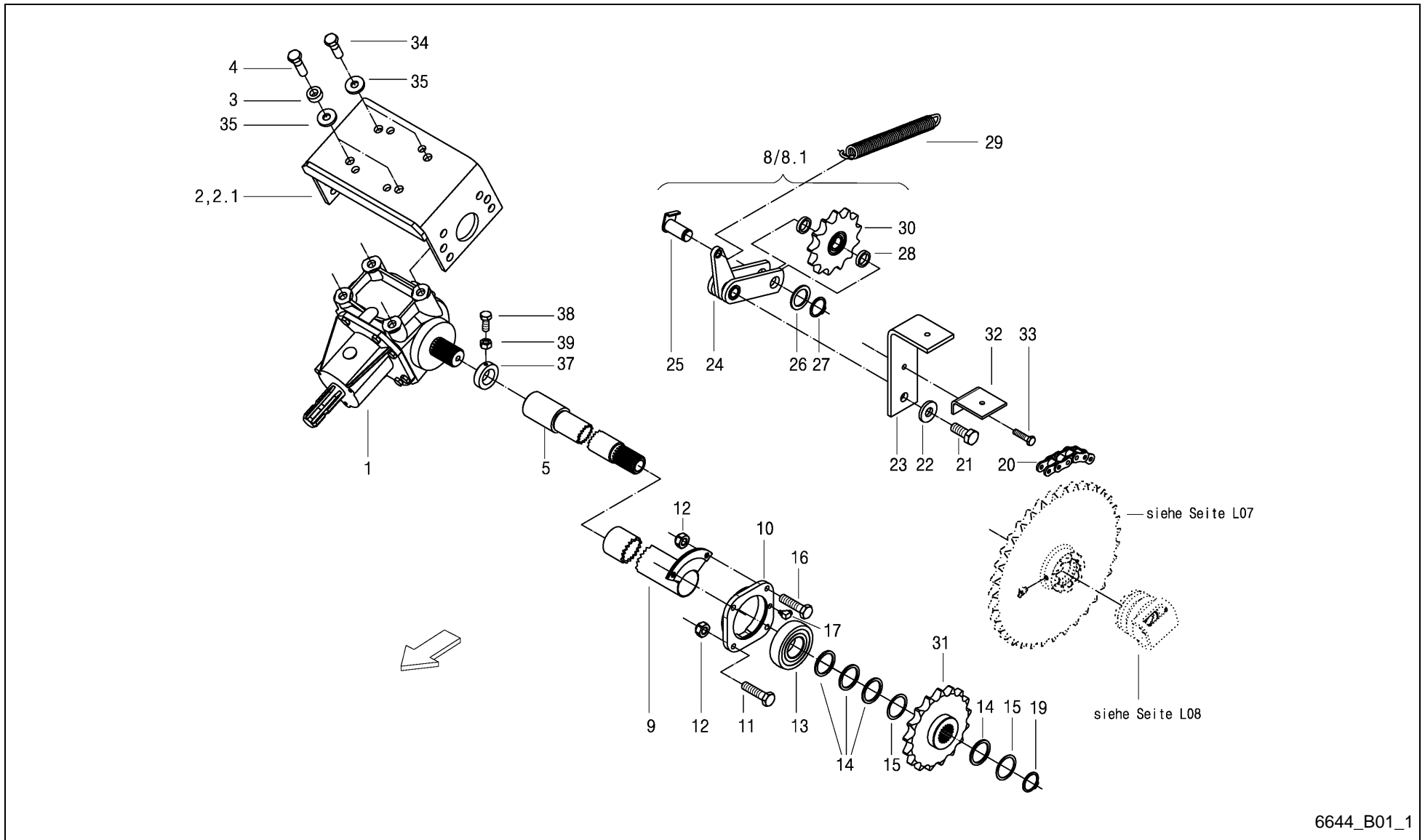

FeedMaster 4400 / 4200 D / DRIVE (K; +0330)



PosNo.	Part No.	Qty.	Description	Remark
1	VF16610801	1	ANGLE DRIVE	
2	VF06575228	1	BRACKET	Anschluss Ø33 für Z450
2.1	VF16631008	1	BRACKET	Anschluss Ø50 für Z1240
3	VF06575227	2	SPACER RING	
4	VF01177888	2	HEX.BOLT	
5	VF16635004	1	DRIVE SHAFT	
8	VF16631262	1	CHAIN TENSIONER	incl. Pos.24-30; -A 2011
8.1	A143010230	1	CHAIN TENSIONER	incl. Pos.24-30; +A 2012
9	VF16635109	1	COVER ROLLERS	
10	VF16614253	1	BEARING RACE	
11	VF01112447	2	HEX.HEAD SCREW	
12	VF06209768	4	LOCK NUT	
13	VF16614109	1	CUSHION, ADJUSTABLE	
14	VF01137130	5	SHIM 45X55X3 DIN988-2	
15	VF06214500	5	WASHER 45X55X1,0 DIN 988	
16	VF01112451	2	HEX. HEAD SCREW	
17	VF16635151	1	GREASE NIPPLE M10X1 H3	
19	VF01124663	1	CIRCLIP	
20	VF16635069	1	CHAIN ANSI 100SH1X70 INCL.VGL	
21	VF06277504	1	HEX. HEAD SCREW	
22	VF06214206	1	WASHER 13X30X4 RM=580-680 MPA A2C	
23	VF16635115	1	ANGLE	
24	VF16635025	1	CHAIN TENSIONER	
25	VF16630655	1	BOLT WELDED	
26	VF06214588	1	SHIM	
27	VF01107737	1	CIRCLIP	
28	VF06580174	2	SPACER	
29	VF01142492	1	DRAW SPRING	
30	VF16513217	1	SPROCKET	
31	VF16635045	1	SPROCKET Z=17	
32	VF16613364	1	BRACKET	
33	VF01112264	1	HEX. HEAD SCREW	
34	VF01177810	2	HEX.BOLT	
35	VF01142556	4	SPACING RING	
37	A143040586	1	ADJUSTING RING Ø 40	
38	VF01112307	1	HEX. HEAD SCREW	
39	VF01112824	1	HEX. NUT	

FeedMaster 4400 / 4200 D / ANGULAR GEAR (K+D)

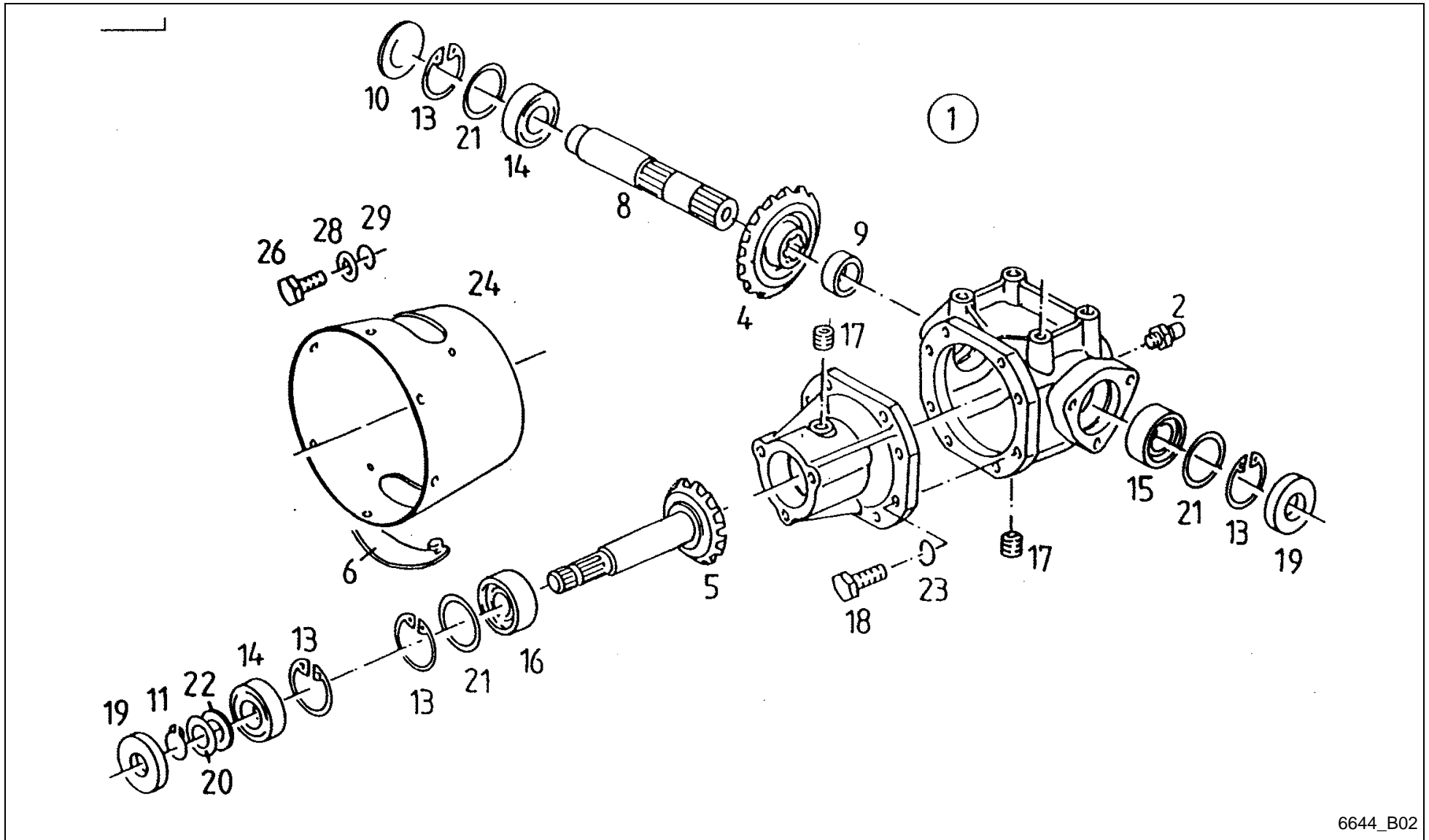

6644_B02

FeedMaster 4400 / 4200 D / ANGULAR GEAR (K+D)



PosNo.	Part No.	Qty.	Description	Remark
1	VF16610801	1	ANGLE DRIVE	
2	VF06585321	1	VENTING SCREW	
4	VF16611262	1	BEVEL GEAR	
5	VF16611261	1	PINION SHAFT	
6	VF06554188	2	COVER	
8	VF06295430	1	OUTPUT SHAFT	
9	VF11439109110	1	BUSH	
10	VF06557587	1	CAP	
11	VF01137321	1	RING	
13	VF01107855	4	CIRCLIP	
14	VF01109063	2	GROOVE BALL BEARING	
15	VF01109958	1	TAPER R. BEARING	
16	VF01110002	1	TAPER R. BEARING	
17	VF01110415	3	SCREW PLUG	
18	VF01112429	8	HEX. HEAD SCREW	
19	VF01172407	2	RAD.SEAL RING	
20	VF06214490		SPACER	
20.1	VF06214491		SPACER	
20.2	VF06214492		SPACER 40X50X0,5 D988	
20.3	VF01137379		SHIM 40 X 50 X 2,5 D988-2	
21	VF06214521		SPACER	
21.1	VF06214520		SPACER	
21.2	VF06214519		SPACER	
23	VF01102800	8	SPRING WASHER	
24	VF06578978	1	PROTECTING CUP	
26	VF01112307	3	HEX. HEAD SCREW	
28	VF06214246	3	WASHER 9X18X2 GALV.	
29	VF01102799	3	SPRING WASHER	

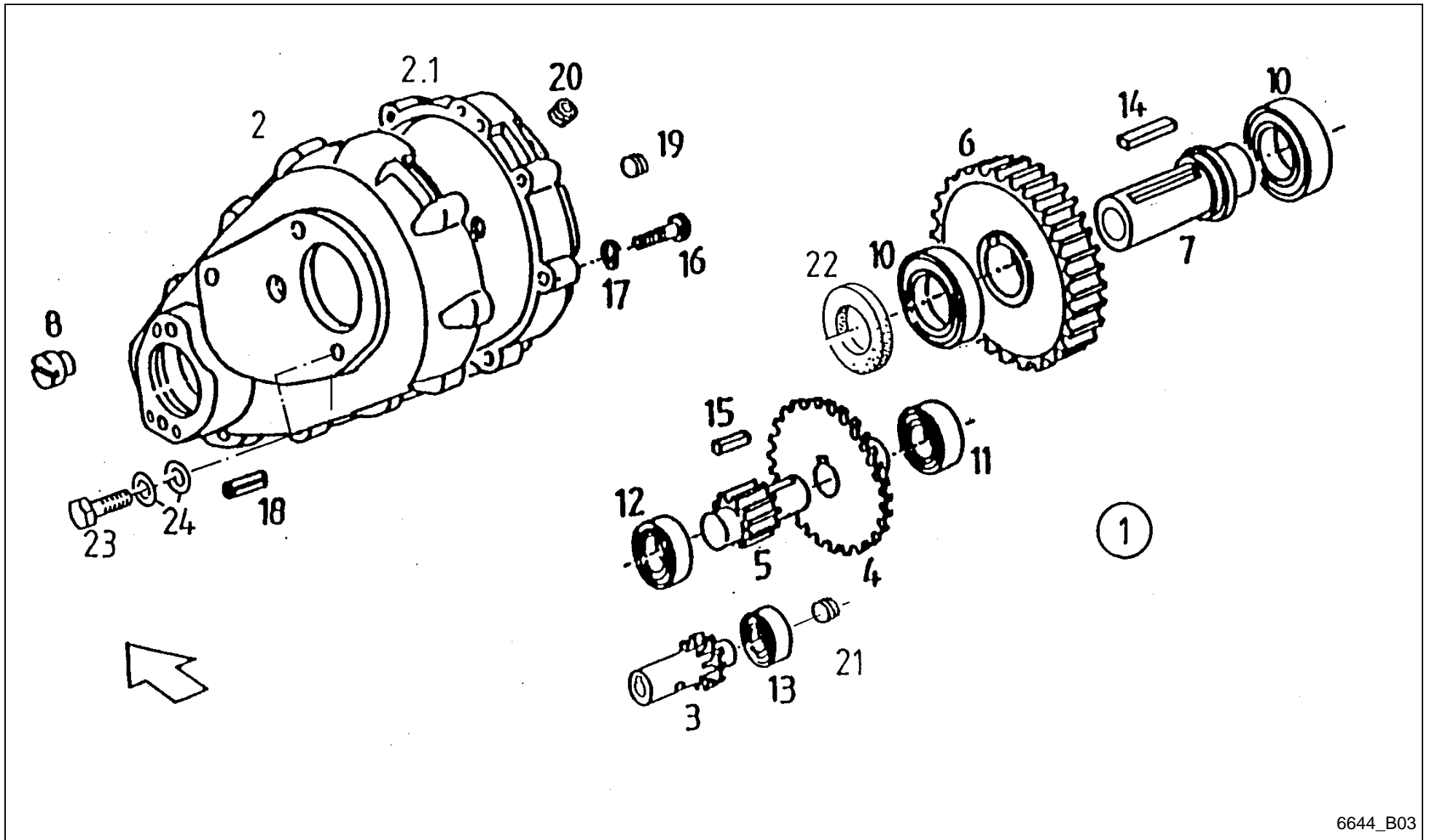

FeedMaster 4400 / 4200 D / SUR GEAR FLOOR (K+D)



PosNo.	Part No.	Qty.	Description	Remark
1	VF16613261	1	SPUR-GEARING	
2	VF16611297	1	HALF-HOUSING	
2.1	VF16513607	1	HALF-HOUSING	
3	VF16611266	1	PINION SHAFT	
4	VF16611267	1	SPUR GEAR	
5	VF16513621	1	PINION SHAFT	
6	VF16513622	1	SPUR GEAR	
7	VF16611299	1	QUILL SHAFT	
8	VF16513624	1	PIN/SPIGOT	
10	VF01397576	2	BALL BEARING	
11	VF01108981	1	GR. BALL BEARING	
12	VF01109057	1	GR. BALL BEARING	
13	VF01109044	1	GR. BALL BEARING	
14	VF01397575	1	KEY	
15	VF06272542	1	KEY	
16	VF01126929	10	SCREW M10X 50D912 88A3C	
17	VF01102800	10	SPRING WASHER	
18	VF01397859	2	DOWEL PIN	
19	VF16611268	1	SCREW PLUG	
20	VF01110415	1	SCREW PLUG	
21	VF01124441	1	SCREW PLUG	
22	VF16611298	1	SEAL RING	
23	VF01177887	3	SCR.M16X40D933 8.8 GALV.DIN267-27MKL	
24	VF06214217	6	WASHER 17X28X3DIN1441 GALV.	

FeedMaster 4400 / 4200 D / SWITCH BOX FOR METERING ROLLER (D)

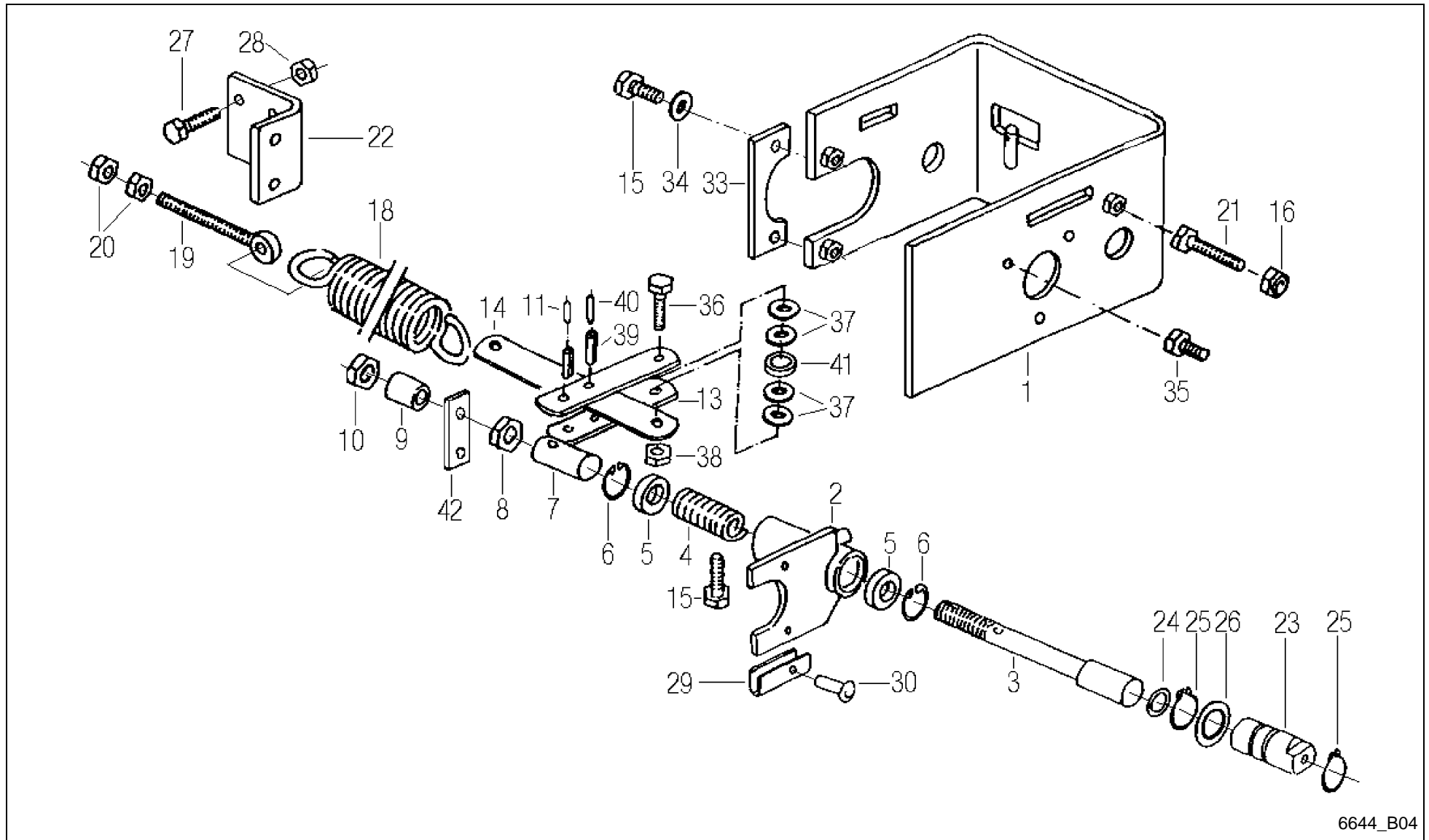

6644_B04

FeedMaster 4400 / 4200 D / SWITCH BOX FOR METERING ROLLER (D)



PosNo.	Part No.	Qty.	Description	Remark
1	VF16631167	1	YOKE WELDED	
2	VF06572590	1	SHIFT FORK	
3	VF16511313	1	SHIFT ROD	
4	VF01142650	1	COMPRESSION SPRING	
5	VF06572585	2	GUIDE RING	
6	VF01107817	2	CIRCLIP	
7	VF16511314	1	ADAPTER TUBE	
8	VF01138938	1	HEX.NUT	
9	VF01142887	1	BUSH	
10	VF01127856	1	LOCK NUT	
11	VF01115460	1	COLLET CHUCK	
12	VF01157316	1	DOWEL PIN	
13	VF16511617	2	CONNECTING PLATE	
14	VF16631163	1	PULL ROD	
15	VF01112341	2	HEX. HEAD SCREW	
16	VF01112824	1	HEX. NUT	
18	VF01142361	1	DRAW SPRING	
19	VF06207186	1	EYEBOLT	
20	VF01112858	2	NUT	
21	VF01124457	1	BOLT M8X45 ISO4017 A3C (D933)	
22	VF16511316	1	RETAINER	
23	VF06579445	1	CYLINDER/RAM	
24	VF01164379	1	O-RING	
25	VF01107745	2	CIRCLIP	
26	VF06214589	1	SHIM 30X42X2.5 DIN988	
27	VF01112429	2	HEX. HEAD SCREW	
28	VF06209768	2	LOCK NUT	
29	VF06572589	2	SLIDING PLATE	
30	VF01109607	2	RIVET	
33	VF16511339	1	PLATE	
34	VF06214195	2	WASHER 9X17X2,5 GALV.	
35	VF01173381	3	SCR.M8X20 D933 8.8 GALV.DIN267-27MKL	
36	VF01111158	1	BOLT	
37	VF01138374	4	WASHER	
38	VF01104944	1	NY LOCK NUT 8A3CD985	
39	VF01136930	1	DOWEL PIN	
40	VF01157345	1	DOWEL PIN	
41	VF16511619	1	RING	
42	VF16511378	1	CONNECTING PLATE	

FeedMaster 4400 / 4200 D / DRIVE (D)

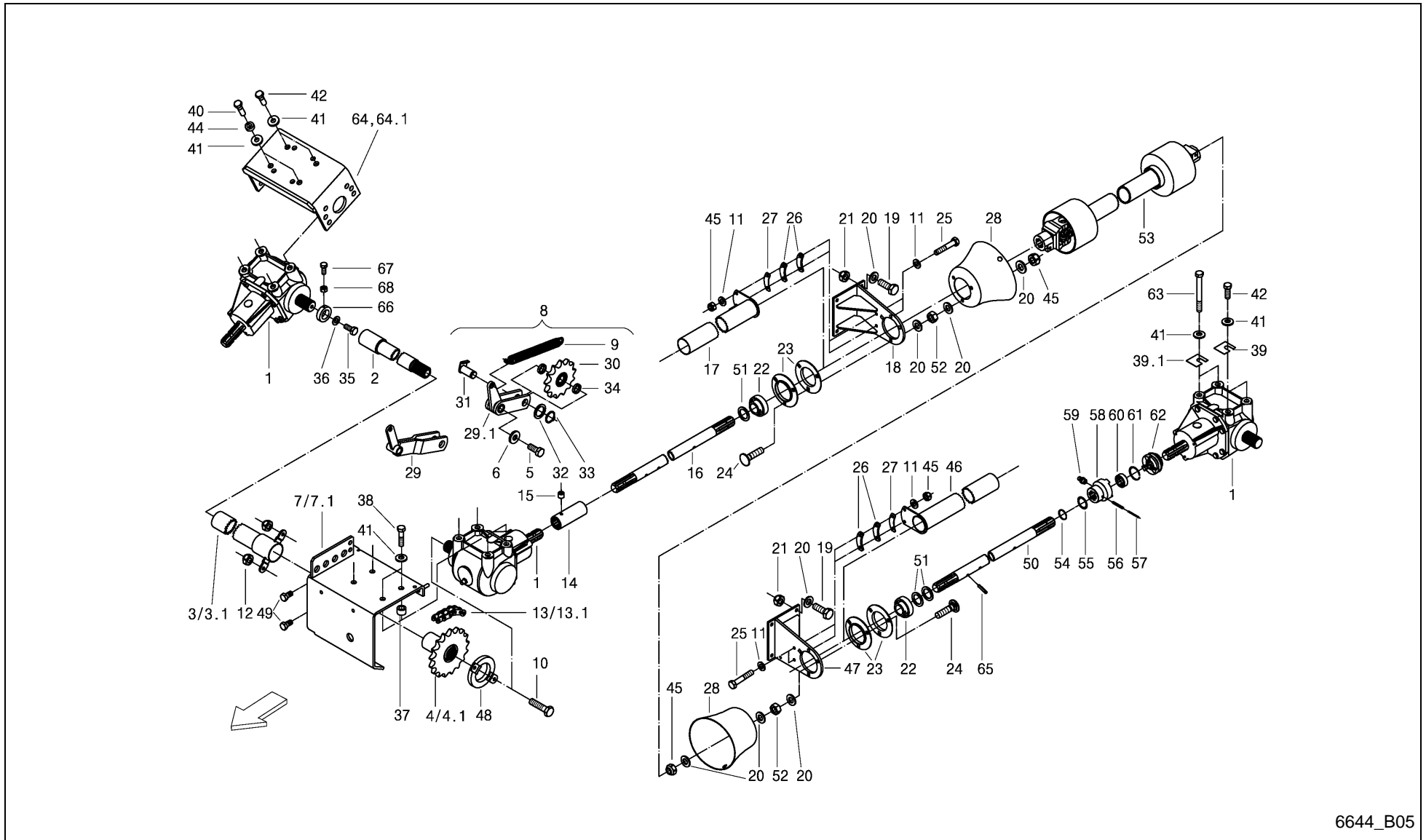

6644_B05

FeedMaster 4400 / 4200 D / DRIVE (D)



PosNo.	Part No.	Qty.	Description	Remark
1	VF16610801	3	ANGLE DRIVE	
2	VF16631061	1	TRANSVERSE WAVE	
3	VF16631206	1	PROTECTIVE PIPE	
3.1	VF16635089	1	COVER ROLLERS	+0331
4	VF16631064	1	CONNECTING SLEEVE	
4.1	VF16635079	1	CONNECTING SLEEVE	+0331
5	VF06277504	1	HEX. HEAD SCREW	
6	VF06214206	1	WASHER 13X30X4 RM=580-680 MPA A2C	
7	VF16631110	1	CONSOLE WELDED	
7.1	VF16635085	1	CONSOLE	+0331
8	VF16631262	1	CHAIN TENSIONER	incl. Pos.5,6,9,29-34
9	VF01142492	1	DRAW SPRING	
10	VF01112447	4	HEX.HEAD SCREW	+0331
11	VF01107163	8	WASHER	
12	VF06209769	4	LOCK NUT	
13	VF16631352	1	ROLLER CHAIN ANSI100SH1X65LINCL.VGL	
13.1	VF16635069	1	CHAIN ANSI 100SH1X70 INCL.VGL	+0331
14	VF16631054	1	BUSH	
15	VF06208913	1	ALLEN SET SCREW, INT. HEX.	
16	VF16631162	1	SHAFT	
17	VF16631173	1	PROTECTIVE PIPE	
18	VF16631172	1	BEARING SUPPORT	
19	VF01112429	8	HEX. HEAD SCREW	
20	VF01107103	26	WASHER/DISC/PLATE	
21	VF06209768	8	LOCK NUT	
22	VF16631096	2	FLANGED SLEEVE	
23	VF16631097	2	FLANGED SLEEVE CASE 2-PIECE	
24	VF01138803	6	SAUCER HEAD SCREW	
25	VF01111153	4	HEX. HEAD SCREW	
26	VF16631160	4	SHIM 6MM	
27	VF16631161	2	SHIM 2MM	
28	VF16631057	2	COVERING	
29	VF16631263	1	TENSIONER	
29.1	VF16635025	1	CHAIN TENSIONER	+0331
30	VF16513217	1	SPROCKET	
31	VF16630655	1	BOLT WELDED	
32	VF06214588	1	SHIM	
33	VF01107737	1	CIRCLIP	
34	VF06580174	2	SPACER	
35	VF01112418	1	BOLT, SCREW	

FeedMaster 4400 / 4200 D / DRIVE (D)

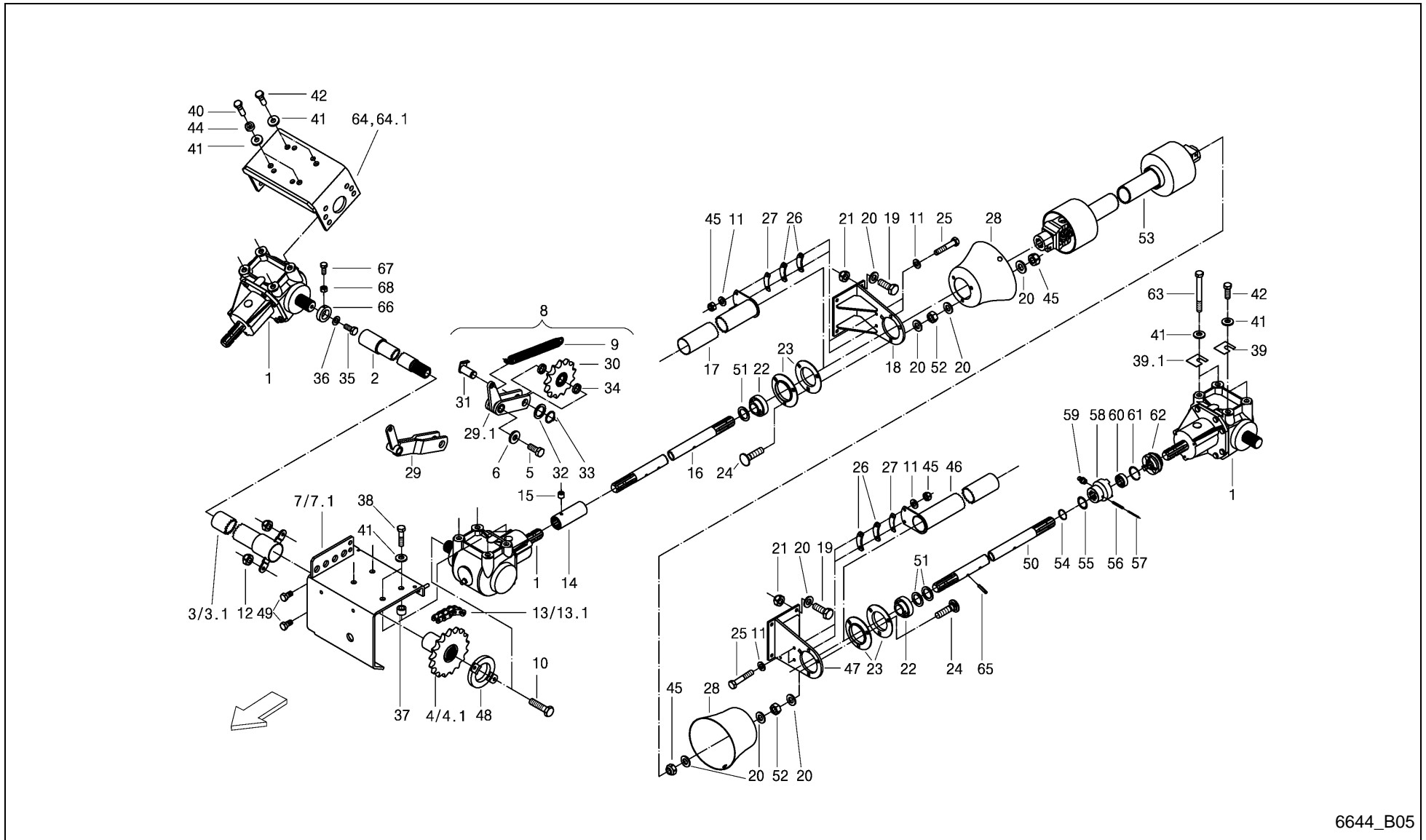

6644_B05

FeedMaster 4400 / 4200 D / DRIVE (D)



PosNo.	Part No.	Qty.	Description	Remark
36	VF06214198	1	WASHER	
37	VF16610713	4	SPACER TUBE	
38	VF01397929	4	HEX HEAD SCREW	
39	VF06575248		SPACER / SHIM	
39.1	VF06575249		SPACER / SHIM	
40	VF01177888	2	HEX.BOLT	
41	VF01142556	12	SPACING RING	
42	VF01177810	4	HEX.BOLT	
44	VF06575227	2	SPACER RING	
45	VF01104944	10	NY LOCK NUT 8A3CD985	
46	VF16631174	1	PROTECTIVE PIPE	
47	VF16631168	1	BEARING SUPPORT	
48	VF16635087	1	DRIVE ROLLERS	+0331
49	VF06273771	2	HEX. SCREW M16X30 I4017 8.8 A3C H2091	
50	VF16631164	1	CLUTCH SHAFT	
51	VF06214329	3	WASHER-100HV-TOLDIN522-A-(ZSM)-36X51X3	
52	VF01102659	6	HEX. NUT	
53	VF16631056	1	UNIVERSAL-JOINT SHAFT	
54	VF01107749	1	CIRCLIP	
55	VF01137725	1	SPACER 35X45X0,1	
56	VF01157345	1	DOWEL PIN	
57	VF01157317	1	DOWEL PIN	
58	VF06575297	1	HUB	
59	VF01120693	1	GREASE FITTING H1 AM 8X1 DIN 71412	
60	VF06572576	1	BEARING BUSH	
61	VF01107832	1	CIRCLIP	
62	VF06575295	1	SLIDING DOG	
63	VF01111951	2	BOLT M16X150 D931 8.8 A3C	
64	VF06575228	1	BRACKET	Anschluss Ø33 für Z450
64.1	VF16631008	1	BRACKET	Anschluss Ø50 für Z1240
65	VF01115478	1	DOWEL PIN	
66	A143040586	1	ADJUSTING RING Ø 40	
67	VF01112307	1	HEX. HEAD SCREW	
68	VF01112824	1	HEX. NUT	

FeedMaster 4400 / 4200 D / UNIVERSAL-JOINT SHAFT (K+D)

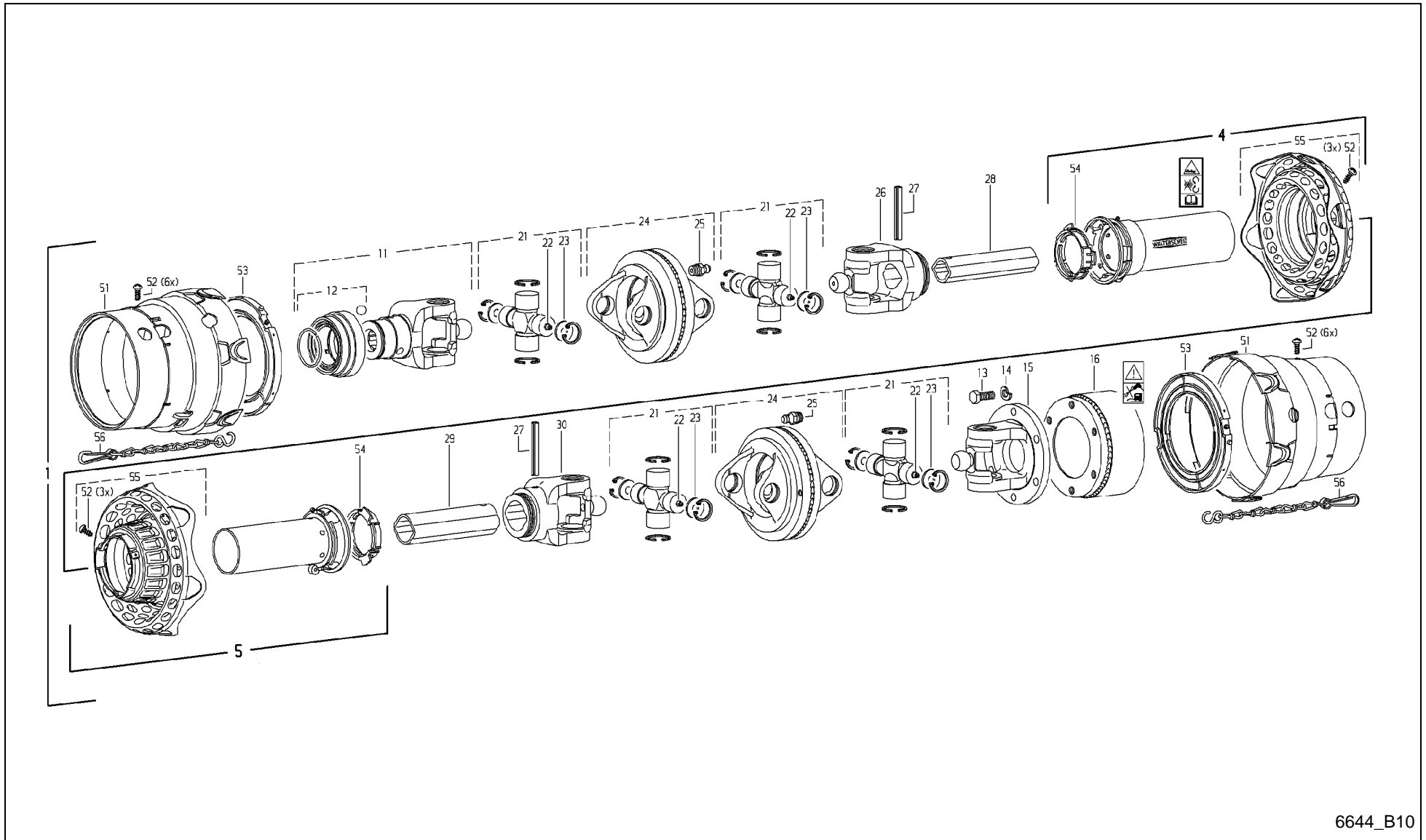

6644_B10

FeedMaster 4400 / 4200 D / UNIVERSAL-JOINT SHAFT (K+D)



PosNo.	Part No.	Qty.	Description	Remark
1	VF16630383	1	SHAFT	
4	WA116565	1	OUTER GUARD HALF	
5	WA116566	1	INNER GUARD HALF BLACK	
11	VF16611252	1	QS-FORK KPL.	
12	VF06586171	1	FASTENER/LOCK	
13	KG00476561	6	HEX. SCREW M12X30 8.8	
14	A100000300	6	SPRING WASHER DIN127-A12	
15	VF16513601	1	FLANGED FORK	
16	A143501900	1	CAM CLUTCH	
21	WA135075	4	CROSS AND BEARING KIT 2480	
22	WA153207	4	GREASE NIPPLE	
23	VG35.06.70	8	DISC	
24	VF06586755	2	DOUBLE YOKE	
25	VG63.12.01	2	GREASE NIPPLE AM8X1-DIN71412	
26	VF06582340	1	FORK	
27	KG01194500	2	TENSION PIN 10X80	
28	WA135895	1	PROFILE TUBE	
29	WA135897	1	PROFILE TUBE	
30	VF16513605	1	FORK	
51	WA129948	2	GUARD CONE SDF25-2480 BLACK	
52	KG00742063	18	TAPPING SCREW 3.5X9.5 4.8	
53	VF16513616	2	SLIDING RING	
54	VF06581954	2	BEARING RING	
55	VF16625105	2	GUARD	
56	VF16513618	1	CHAIN 600MM	

FeedMaster 4400 / 4200 D / UNIVERSAL-JOINT SHAFT (D)

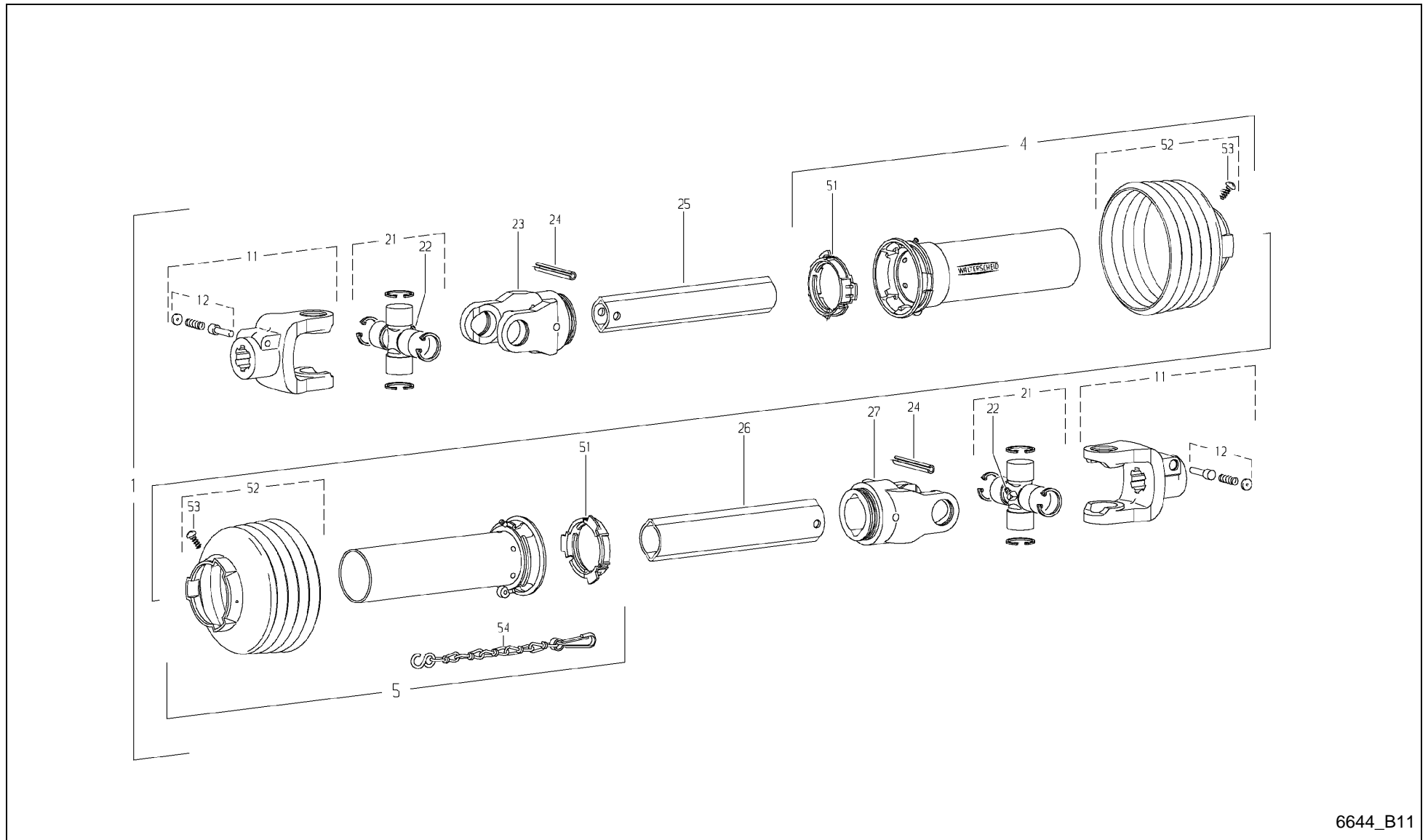

6644_B11

FeedMaster 4400 / 4200 D / UNIVERSAL-JOINT SHAFT (D)



PosNo.	Part No.	Qty.	Description	Remark
1	VF16631056	1	UNIVERSAL-JOINT SHAFT	S B05
4	WA116227	1	OUTER GUARD HALF BLACK	
5	WA116192	1	INNER GUARD HALF BLACK	
11	VF06582179	2	JOINT FORK	
12	VF06581550	2	PIN	
21	VF06582182	2	CROSS AND BEARING KIT COMPLETE	
22	VF16504065	2	GREASE NIPPLE BM8X1	
23	VF06582180	1	FORK	
24	KG01194500	2	TENSION PIN 10X80	
25	KT99244672	1	INNER PROFILE TUBE	
26	KT99244673	1	OUTER PROFILE TUBE	
27	VF06582181	1	INBOARD YOKE RG2400-2A	
51	VF06581954	2	BEARING RING	
52	WA377342	2	GUARD CONE BLACK RP12	
53	KG00742063	2	TAPPING SCREW 3.5X9.5 4.8	
54	VF16504077	1	CHAIN 400MM FE/ZN12 GALV.	

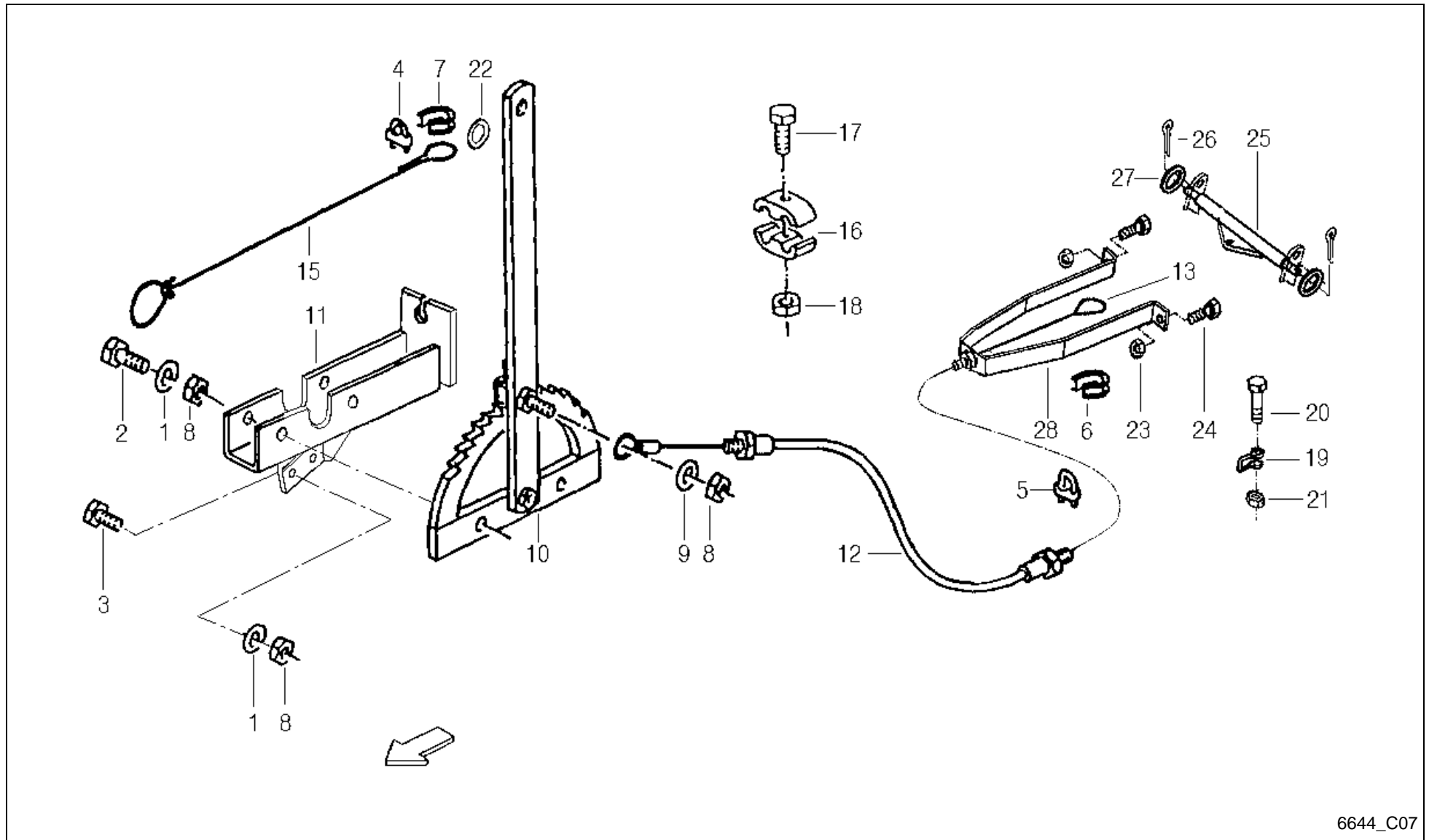

6644_C07

FeedMaster 4400 / 4200 D / BRAKE 12T (K+D)



PosNo.	Part No.	Qty.	Description	Remark
1	VF01107165	2	WASHER M10 11X20X2 A2C DIN126	
2	VF01112429	2	HEX. HEAD SCREW	
3	VF01112447	4	HEX.HEAD SCREW	
4	VF01136687	1	CLAMPING PIECE	
5	VF01136686	1	CABEL CLAMP S 5 DIN1142- GALV.	
6	VF01139169	1	THIMBLE B 5 DIN6899- GALV.	
7	VF01137837	1	THIMBLE	
8	VF06209768	7	LOCK NUT	
9	VF06214197	1	WASHER 10,5X30X3 GALV.	
10	VF16631482	1	HAND BRAKE LEVER	
11	VF16635241	1	CONSOLE	
12	VF06558733	2	CABLE HOSE	
13	VF06558728	1	BRAKE CABLE	
15	VF06587631	1	CABLE	
16	VF06578035	2	CLAMP	
17	VF01111071	1	HEX. HEAD SCREW	
18	VF01114357	1	LOCK NUT	
19	VF01121829	1	SHACKLE	
20	VF01111504	1	SCREW	
21	VF01112858	1	NUT	
22	VNB3469202	1	SAFETY RING	
23	VF06209778	4	LOCK NUT	
24	VF01112529	4	HEX.HEAD SCREW	
25	VF16630368	1	BALANCE DEVICE	
26	VF01106447	2	SPLIT PIN	
27	VF06214207	2	WASHER	
28	VF16630496	1	YOKE PARK BRAKE	S C10

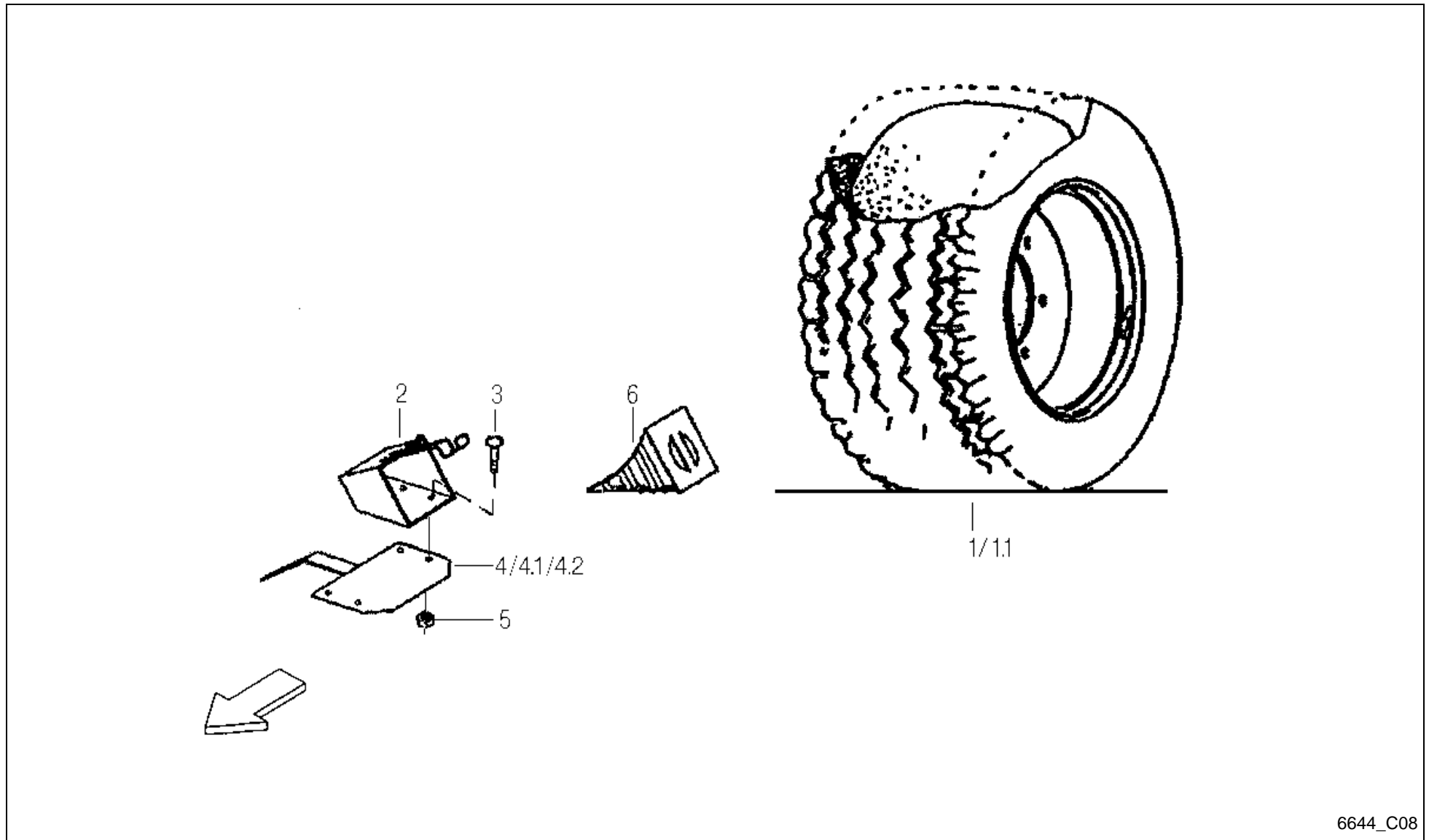

FeedMaster 4400 / 4200 D / ASSORTMENT OF WHEEL (K+D)



PosNo.	Part No.	Qty.	Description	Remark
1	VF16630462	4	WHEEL 500/50 -17 14PR	
1.1	A143014400	4	WHEEL	
2	VF16630070	2	SUPPORT	
3	VF01137624	8	SCREW	
4	VF16630069	2	SUPPORT	-0329
4.1	VF16635148	1	SUPPORT	+0330
4.2	VF16635149	1	SUPPORT	+0330
5	VF01104944	8	NY LOCK NUT 8A3CD985	
6	VF16630072	2	STOP-BLOCK	

FeedMaster 4400 / 4200 D / HANDBRAKE TANDEM AXLE 12T COMPRESSED AIR
(K+D; -A 2014)

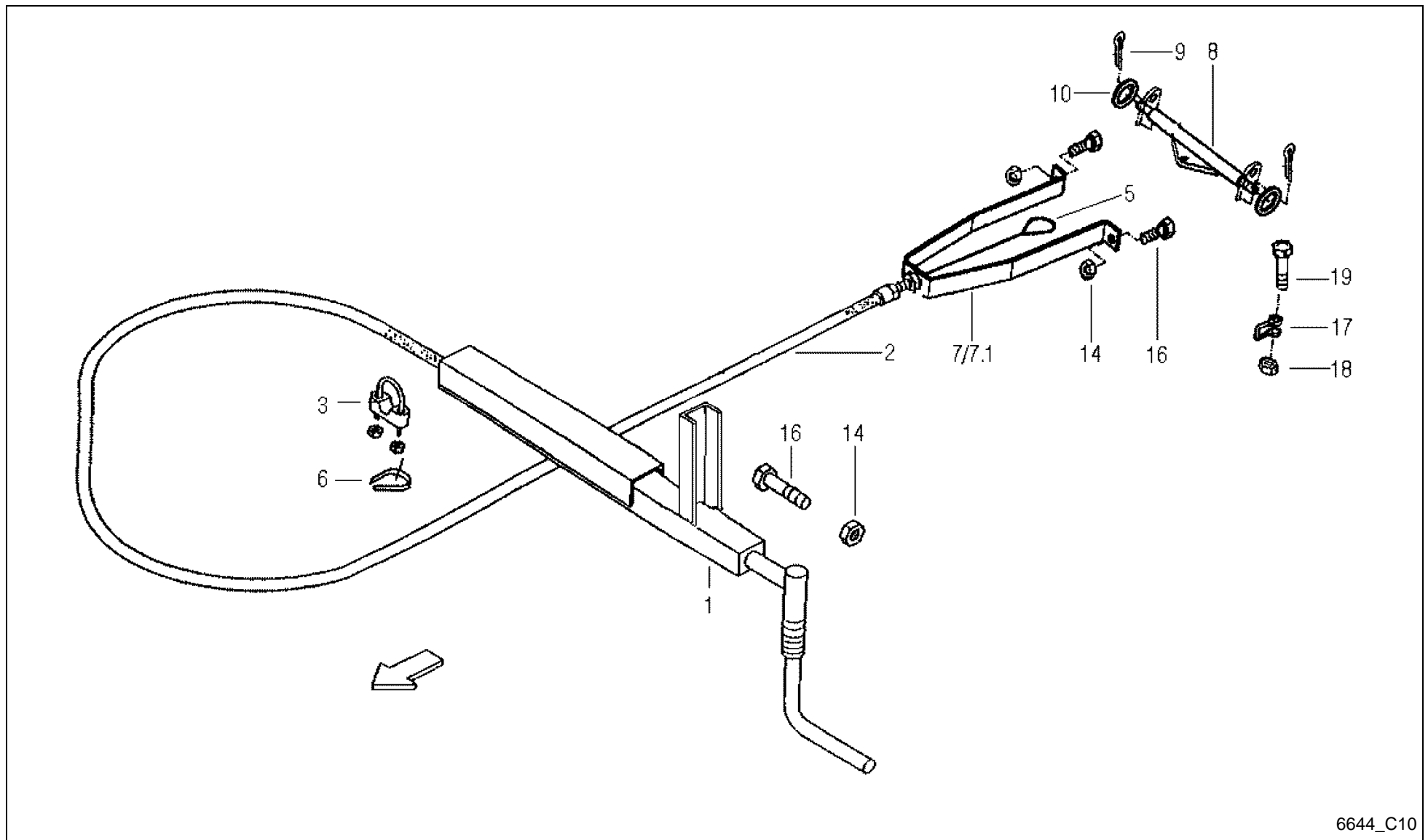

6644_C10

FeedMaster 4400 / 4200 D / HANDBRAKE TANDEM AXLE 12T COMPRESSED AIR (K+D; -A 2014)



PosNo.	Part No.	Qty.	Description	Remark
1	VF16516507	1	PARKING BRAKE	
2	VF16630488	1	BOWDEN WIRE 1450 MM	
3	VF01136686	2	CABEL CLAMP S 5 DIN1142- GALV.	
5	VF16518259	1	BRAKE CABLE	
6	VF01139169	1	THIMBLE B 5 DIN6899- GALV.	
7	VF16630369	1	RETAINER	Druckluftbr.: -0337
7.1	VF16630496	1	YOKE PARK BRAKE	+0338
8	VF16630368	1	BALANCE DEVICE	
9	VF01106447	2	SPLIT PIN	
10	VF06214207	2	WASHER	
14	VF06209778	4	LOCK NUT	
16	VF01112529	4	HEX.HEAD SCREW	
17	VF01121829	1	SHACKLE	
18	VF06209778	1	LOCK NUT	
19	KG00357500	1	HEX. BOLT M12X50 8.8	

FeedMaster 4400 / 4200 D / BPW TANDEM AXLE UNIT, (K+D; +0338)

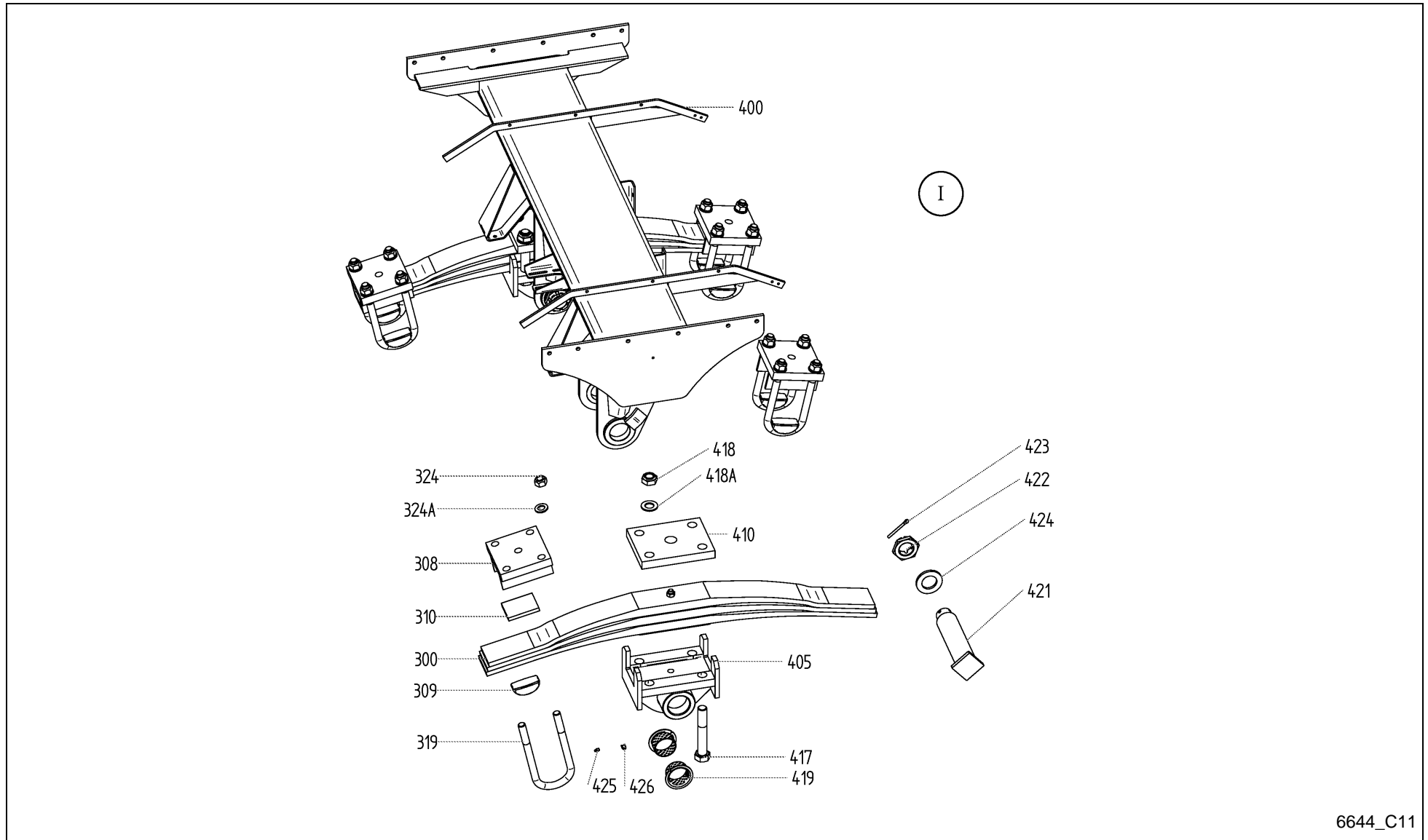

6644_C11

FeedMaster 4400 / 4200 D / BPW TANDEM AXLE UNIT, (K+D; +0338)



PosNo.	Part No.	Qty.	Description	Remark
I	A143488100	1	TANDEM AXLE UNIT	
300	A143482000	2	PARABOLIC SPRING 8 W1200	
308	A143482100	4	SUPPORT ,	
309	A143475000	8	SEGMENT,	
310	A143482200	2	RUBBER PLATE T=15 260X90	
319	A143482300	8	SPRING CLAMP M24X280X125	
324	A143466200	16	LOCK NUT VM24 DIN980	
324A	A143465000	16	WASHER 25 DIN125	
400	A143488600	1	FRAME,	
405	A143482900	2	BEARING,	
410	A143483000	2	SUPPORT.	
417	A143483100	8	HEXAGON HEAD SCREW M30X190 DIN931	
418	A143483200	8	HEXAGONAL NUT M30	
418A	A143483300	8	WASHER A31 DIN125	
419	A143483400	2	BUSH 70/75/95X40	
421	A143483500	2	BOLT	
422	A143483600	2	CASTELLATED NUT M52X2	
423	A143483700	2	SPLIT PIN 8X71 DIN94-ST	
424	A143483800	2	WASHER 90/53X8	
425	A143483900	2	GREASE NIPPLE AS8X1 DIN71412	
426	A143458000	2	PROTECTING CAP	

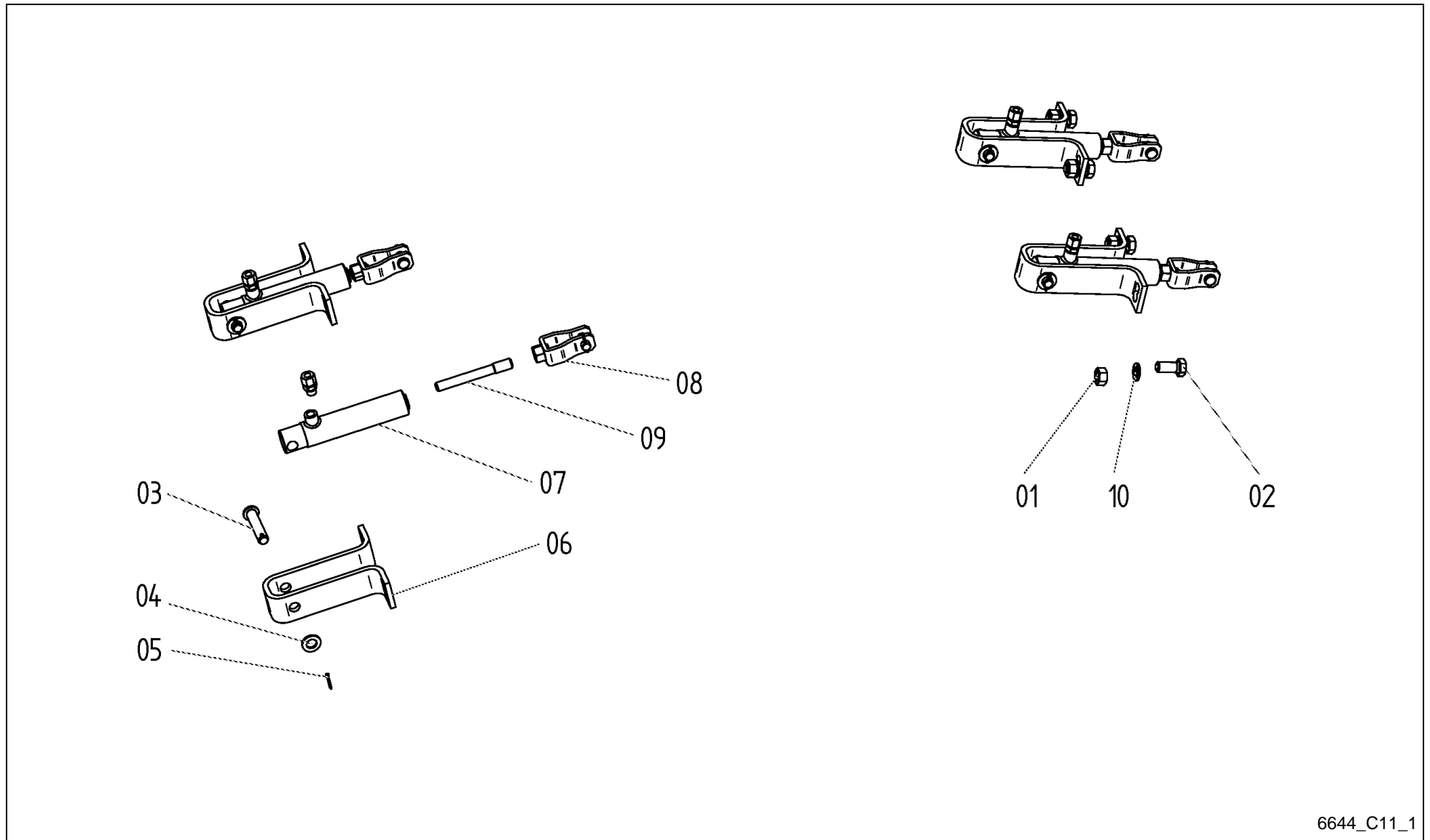

6644_C11_1

FeedMaster 4400 / 4200 D / BPW EQUIPMENT HYDRAULICS (K+D; +0338)



PosNo.	Part No.	Qty.	Description	Remark
1	A143472900	2	HEXAGONAL NUT M16 DIN934	
2	A143472700	2	HEXAGON HEAD SCREW M16X35 DIN933	
3	A143484600	1	BOLT B16 ISO2341	
4	A143459200	1	WASHER 17 DIN 125	
5	A143484700	1	SPLIT PIN 3,2X22 ISO1234	
6	A143484800	1	YOKE,	
7	A143484900	1	CYLINDER	
8	A143484200	1	CLEVIS,	
9	A143485000	1	THREADED PIN D14/L125	
10	A143472800	2	SPRING WASHER A16 DIN128	

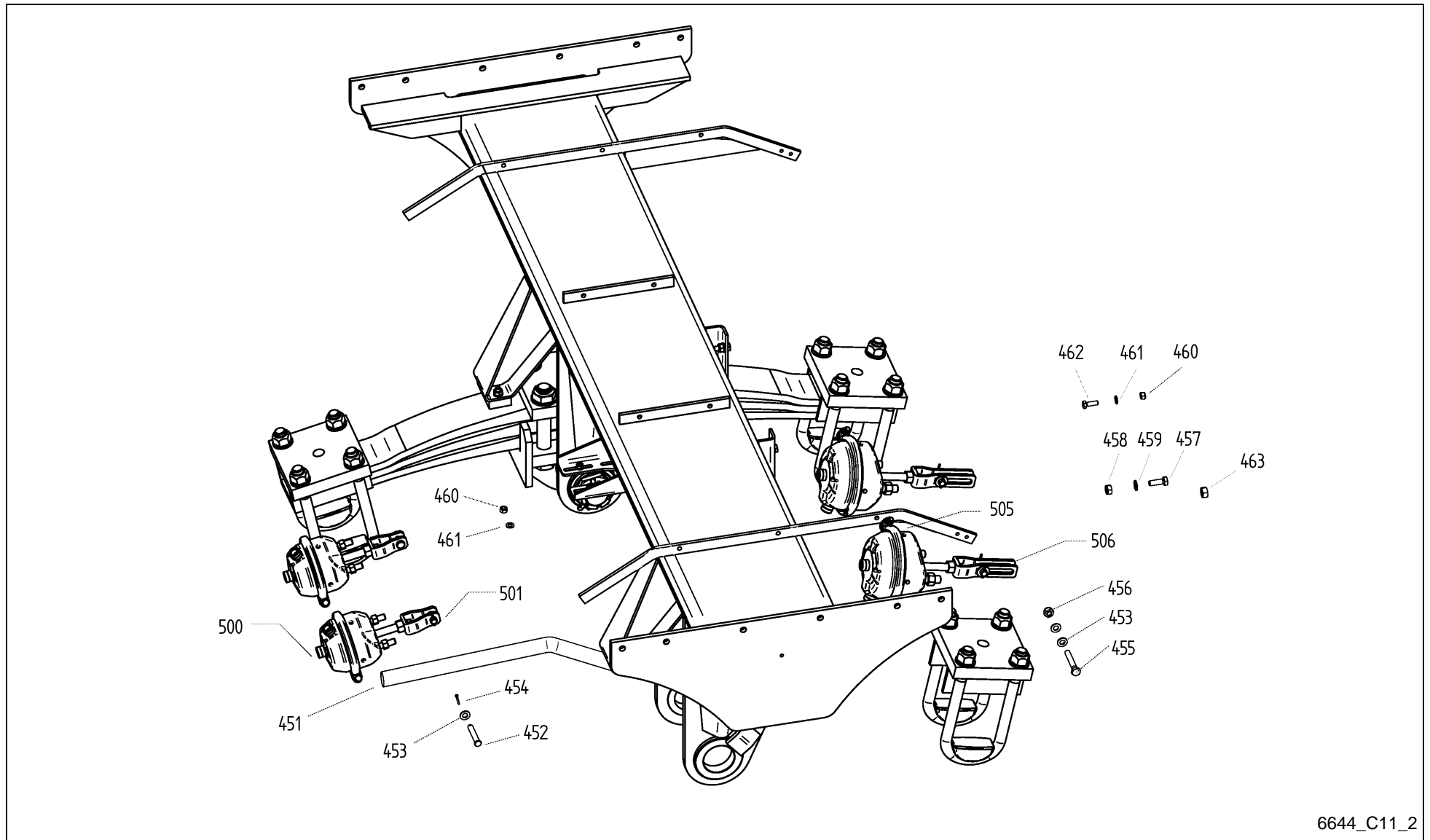

6644_C11_2

FeedMaster 4400 / 4200 D / BPW EQUIPMENT COMPRESSED AIR (K+D; +0338)



PosNo.	Part No.	Qty.	Description	Remark
451	A143485100	1	TUBE 30X2 L=1310	
452	A143485200	2	BOLT 10H11X60X55	
453	A143466900	4	WASHER 10,5 DIN125 200HV	
454	A143485300	2	SPLIT PIN 3,2X16 ISO1234	
455	A143485400	1	HEXAGON HEAD SCREW M10X65 DIN931	
456	A143466800	1	LOCK NUT M10 DIN985 8	
457	A143467000	2	HEXAGON HEAD SCREW M10X30 DIN933	
458	A143466800	2	LOCK NUT M10 DIN985 8	
459	A143466900	2	WASHER 10,5 DIN125 200HV	
460	A143459000	6	LOCK NUT M8 DIN985	
461	A143464300	6	WASHER 8,4 DIN125 200HV	
462	A143469700	2	HEXAGON HEAD SCREW M8X25 DIN933	
463	A143485500	2	HEXAGONAL NUT M12 DIN934	
500	A143485600	2	"CYLINDER 12""	
501	A143484200	2	CLEVIS,	
505	A143488700	2	CYLINDER 16"	
506	A143485800	2	CLEVIS,	

FeedMaster 4400 / 4200 D / BPW TANDEM AXLE UNIT (K+D; +0338)

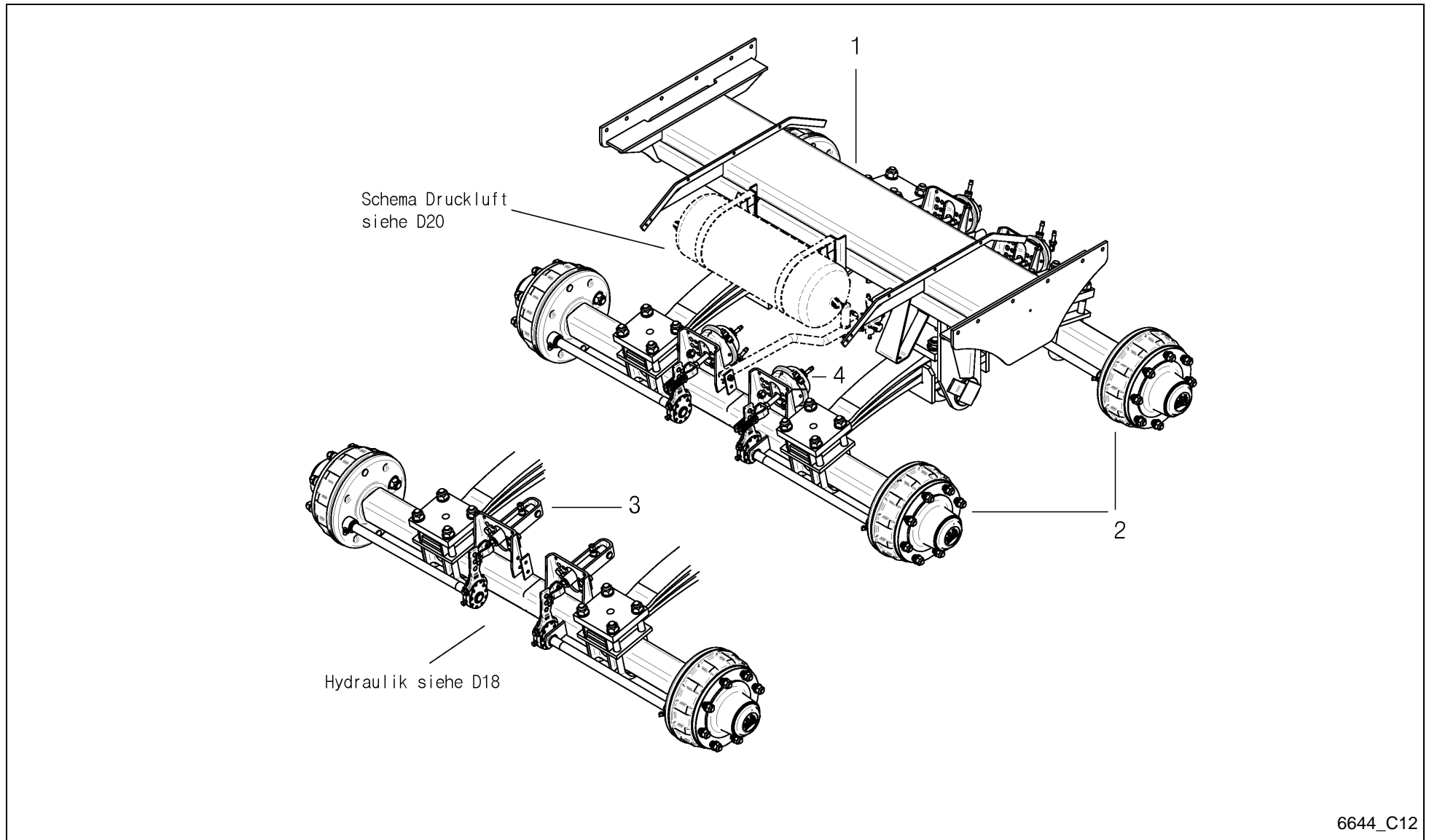

6644_C12

FeedMaster 4400 / 4200 D / BPW TANDEM AXLE UNIT (K+D; +0338)



PosNo.	Part No.	Qty.	Description	Remark
1	A143488100	1	TANDEM AXLE UNIT	siehe C11
2	A143488200	2	TRAILER AXLE	siehe C15
3	A143488300	1	EQUIPMENT HYDRAULICS	siehe C11/1
4	A143488400	1	EQUIPMENT COMPRESSED AIR	siehe C11/2

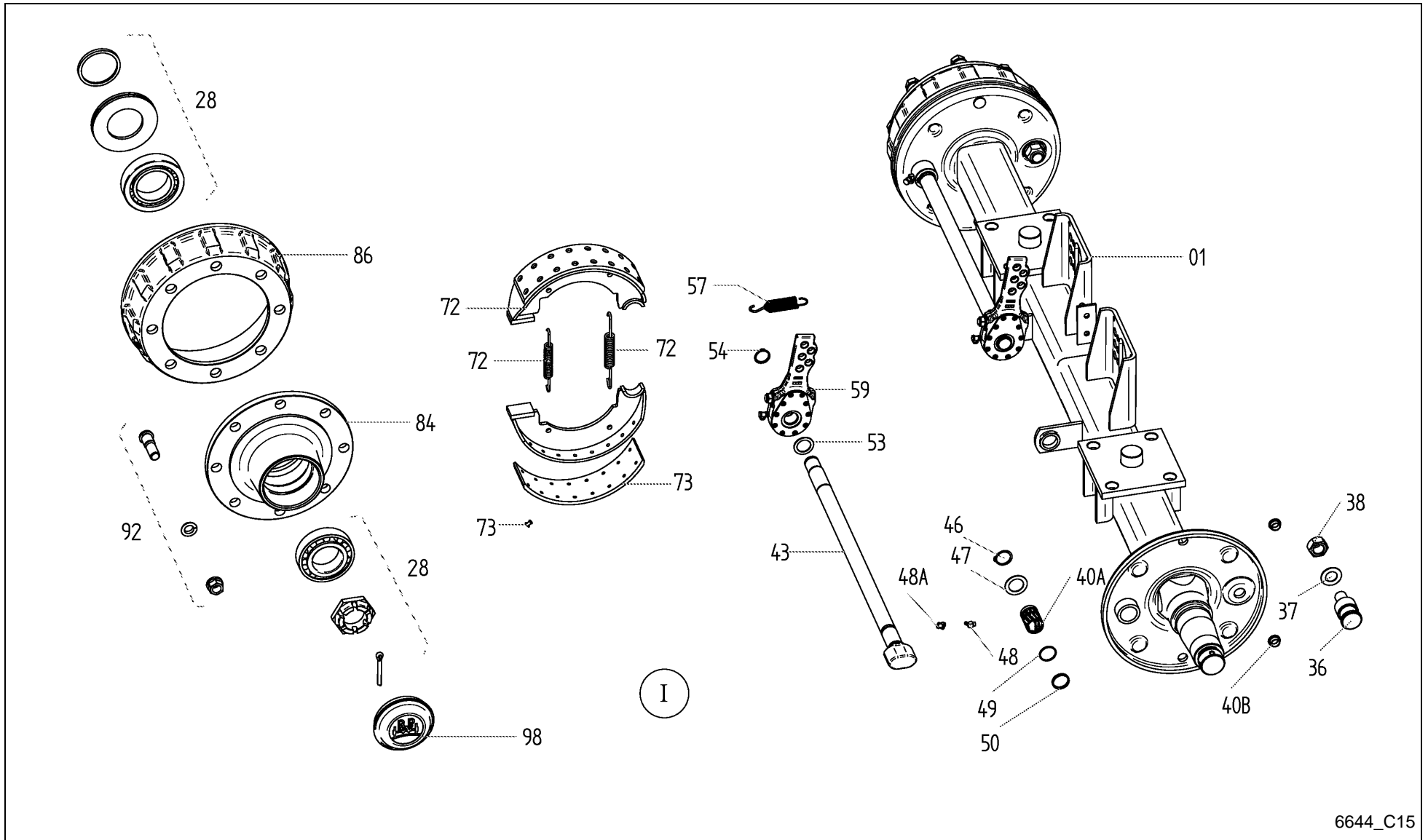

6644_C15

FeedMaster 4400 / 4200 D / BPW TRAILER AXLE TRAIL 2000 (K+D; +0338)



PosNo.	Part No.	Qty.	Description	Remark
I	A143488200	1	TRAILER AXLE	
1	A143488800	1	AXLE BODY, GROUP	
28	A143486000	1	STORAGE EQUIPMENT KIT	
36	A143486100	2	THREADED PIN M24X1,5X36	
37	A143486200	2	SPRING WASHER B24 DIN137	
38	A143503100	2	LOCK NUT VM24X1,5 DIN980	
40A	A143486300	2	BUSH 36/32X52	
40B	A143486400	4	PLUG GNP300 F19 D20,7	
43	A143486500	2	BRAKE CAMSHAFT L=738 / A=651	
46	A143486600	2	WASHER 32/47,6X1,65	
47	A143486700	2	CIRCLIP 32X1,5 DIN471-FST	
48	A143479200	2	GREASE NIPPLE BS8X1 DIN71412	
48A	A143458000	2	PROTECTING CAP	
49	A143486800	2	O-RING 30,3X2,4	
50	A143486900	2	RING 32,1/35,9X4,2	
53	A143479500	2	SPACER 30X42X2 DIN988	
54	A143479600	2	CIRCLIP 29X1,5 DIN471	
57	A143487000	2	TENSION SPRING	
59	A143487100	2	LEVER ,	
72	A143487200	1	BRAKE SHOES EQUIPMENT KIT	incl. Pos. 73
73	A143487300	4	BRAKE SHOES GROUP MAX. 40KM/H	
84	A143487400	2	HUB	
86	A143487500	2	BRAKE DRUM	
92	A143487600	16	WHEEL STUDS EQUIPMENT M20X1,5X70	
98	A143487700	2	PROTECTING CAP D=120,1	

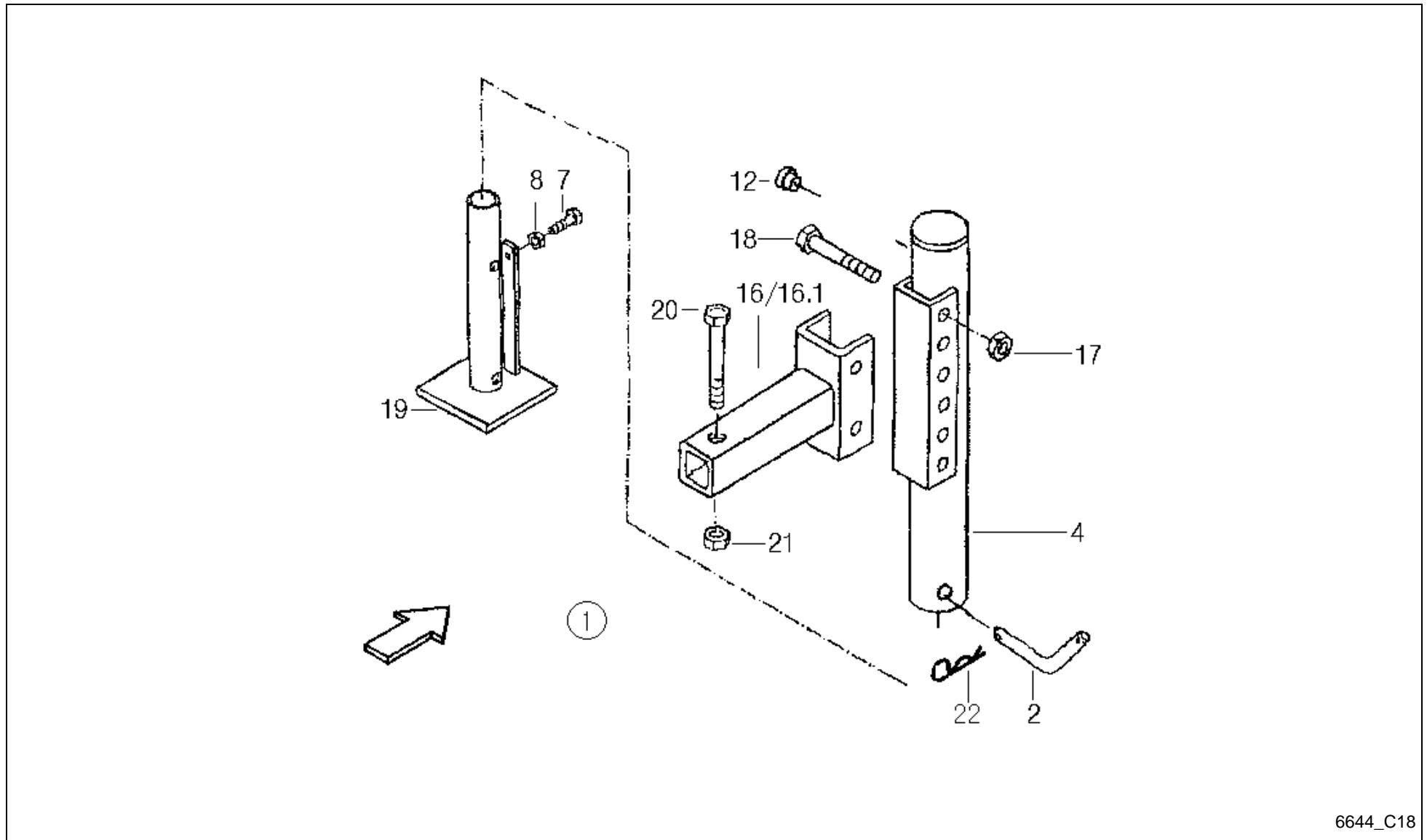

FeedMaster 4400 / 4200 D / PARKING STAND (K+D; -A 2016)



PosNo.	Part No.	Qty.	Description	Remark
1	VF16630760	1	SUPPORT	
2	VF16614473	1	BOLT	
4	VF16630853	1	TUBE COMPLETE PARKING STAND	
7	VF01112307	1	HEX. HEAD SCREW	
8	VF01112824	1	HEX. NUT	
12	VF16514101	1	PLUG	
16	VF16614478	1	RETAINER	
16.1	VF16631486	1	RETAINER	
17	VF06209774	2	LOCK NUT	
18	VF01139339	2	HEX.BOLT	
19	VF16630794	1	BASE COMPLETE PARKING STAND	
20	VF16630548	1	HEXAGON HEAD SCREW M16X130 D931 10.9	
21	VF01127856	1	LOCK NUT	
22	VF06215671	1	PIN	

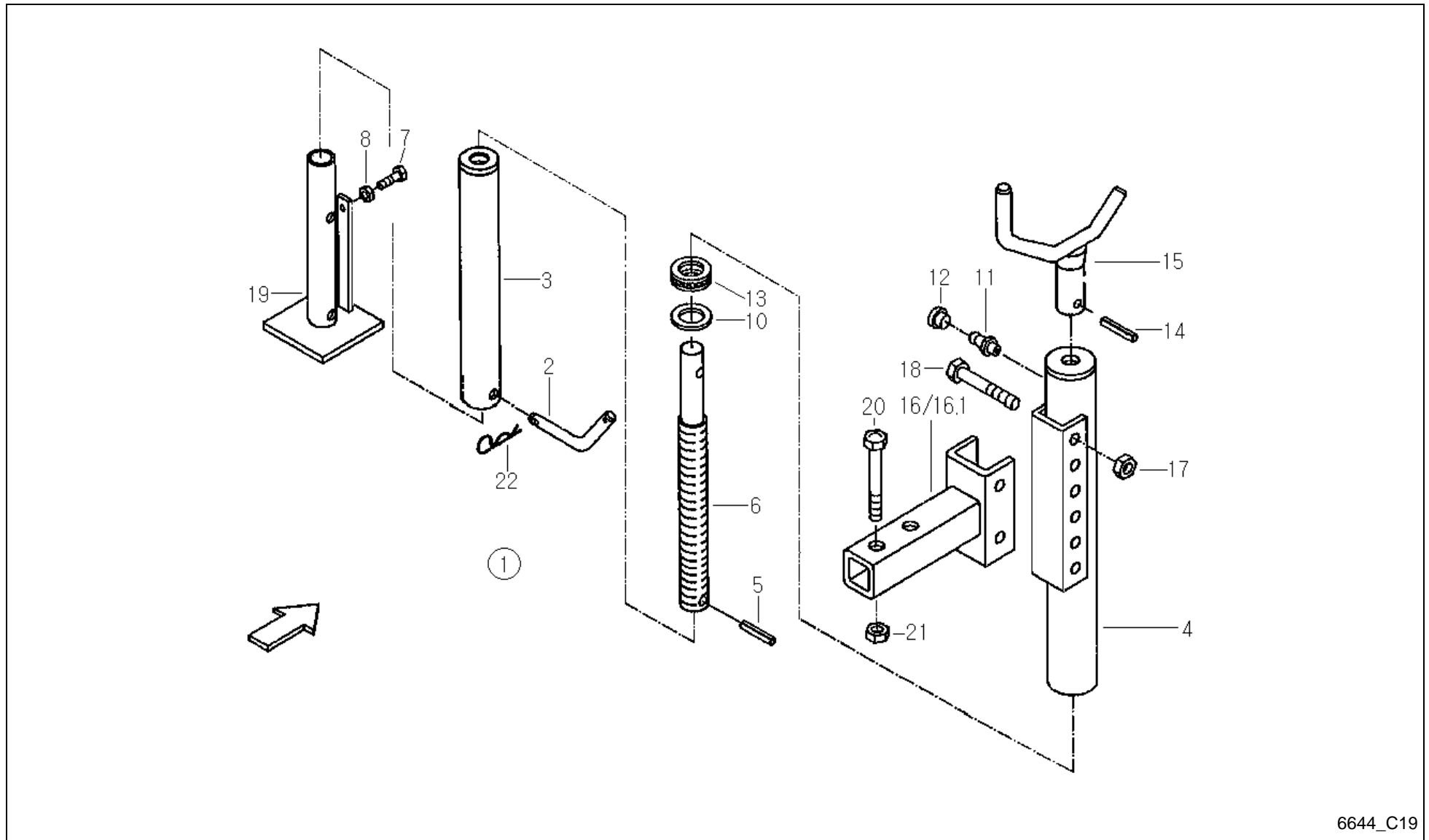

FeedMaster 4400 / 4200 D / PARKING STAND (K; -A 2016)



PosNo.	Part No.	Qty.	Description	Remark
1	VF16613267	1	PRASED PARTS	
2	VF16614473	1	BOLT	
3	VF16614474	1	INNER TUBE	
4	VF16614475	1	EXTERNAL TUBE	
5	KG01185862	2	TENSION PIN 4X16	
6	VF16614480	1	SPINDLE	
7	VF01112307	1	HEX. HEAD SCREW	
8	VF01112824	1	HEX. NUT	
10	VF01141047	1	WASHER 21,0X44,0X5,0	
11	VF01120693	1	GREASE FITTING H1 AM 8X1 DIN 71412	
12	VF16514101	1	PLUG	
13	VF01109886	1	GR. BALL BEARING	
14	VF01115457	1	DOWEL PIN	
15	VF16614479	1	CRANK HANDLE	
16	VF16614478	1	RETAINER	
16.1	VF16631486	1	RETAINER	+A 2007
17	VF06209774	2	LOCK NUT	
18	VF01139339	2	HEX.BOLT	
19	VF16614472	1	SUPPORT	
20	VF16630548	1	HEXAGON HEAD SCREW M16X130 D931 10.9	
21	VF01127856	1	LOCK NUT	
22	VF06215671	1	PIN	

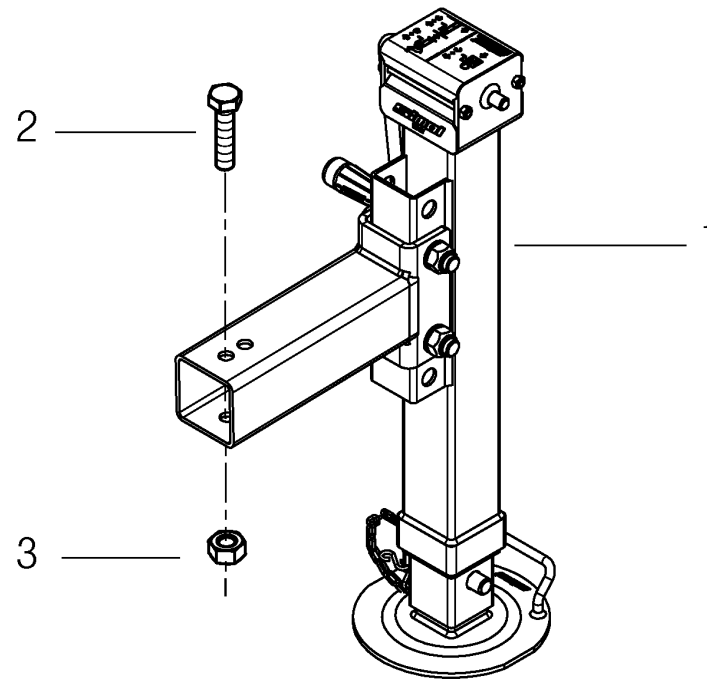

FeedMaster 4400 / 4200 D / PARKING STAND (K+D; +A 2017)



PosNo.	Part No.	Qty.	Description	Remark
1	A143039830	1	SUPPORT	
2	VF01111941	1	HEX.BOLT	
3	VF01127856	1	LOCK NUT	

FeedMaster 4400 / 4200 D / ADR AXLE AGGREGATE 12T + CONNECTION (K+D;
+0368)

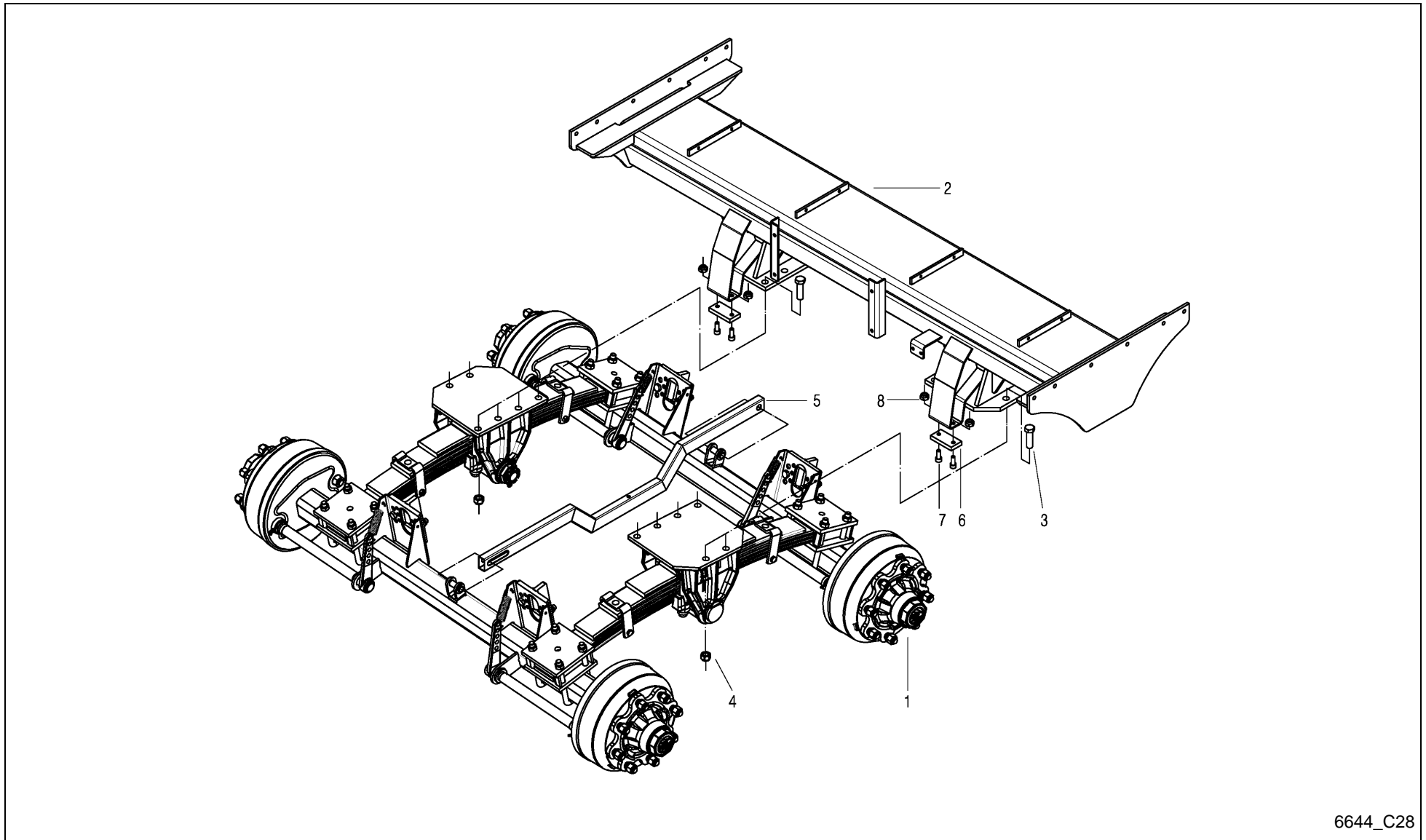

6644_C28

FeedMaster 4400 / 4200 D / ADR AXLE AGGREGATE 12T + CONNECTION (K+D; +0368)



PosNo.	Part No.	Qty.	Description	Remark
1	A143041686	1	BOOGIE AXLE, PREASSEMBLED	
2	A143041786	1	AXLE SUPPORT, WELDED	
3	A143493100	12	HEXAGON HEAD SCREW M20X70 DIN933 8.8	
4	A143493200	12	LOCK NUT M20	
5	A143041486	1	PROFILE FOR ALB	
6	A143041586	4	PLATE	
7	KG00546861	8	CHEESE HEAD SCREW M10X25 8.8	
8	VF06209768	8	LOCK NUT	

FeedMaster 4400 / 4200 D / ADR AXLE AGGREGATE 12T (K+D; +0368)

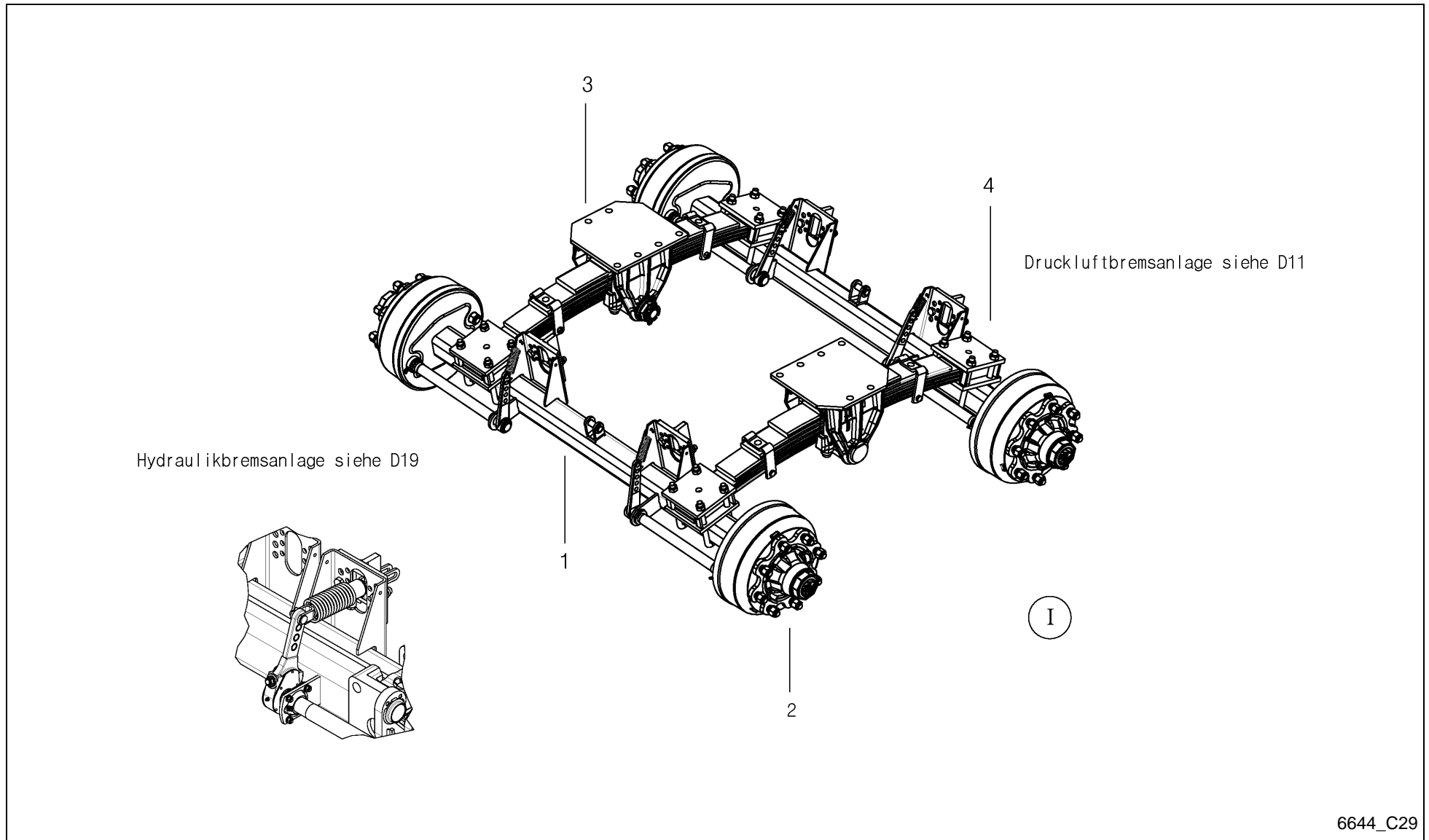

FeedMaster 4400 / 4200 D / ADR AXLE AGGREGATE 12T (K+D; +0368)



PosNo.	Part No.	Qty.	Description	Remark
1	A143491200	1	AXLE AGGREGATE	siehe C29
1	A143492100	2	AXLE	siehe C30
2	A143489100	4	BRAKE,	siehe C31
3	A143489200	2	ASSEMBLY FLAT SPRING	siehe C32
4	A143489300	4	ASSEMBLY CLAMPING	siehe C33

FeedMaster 4400 / 4200 D / ADR AXLE (K+D; +0368)

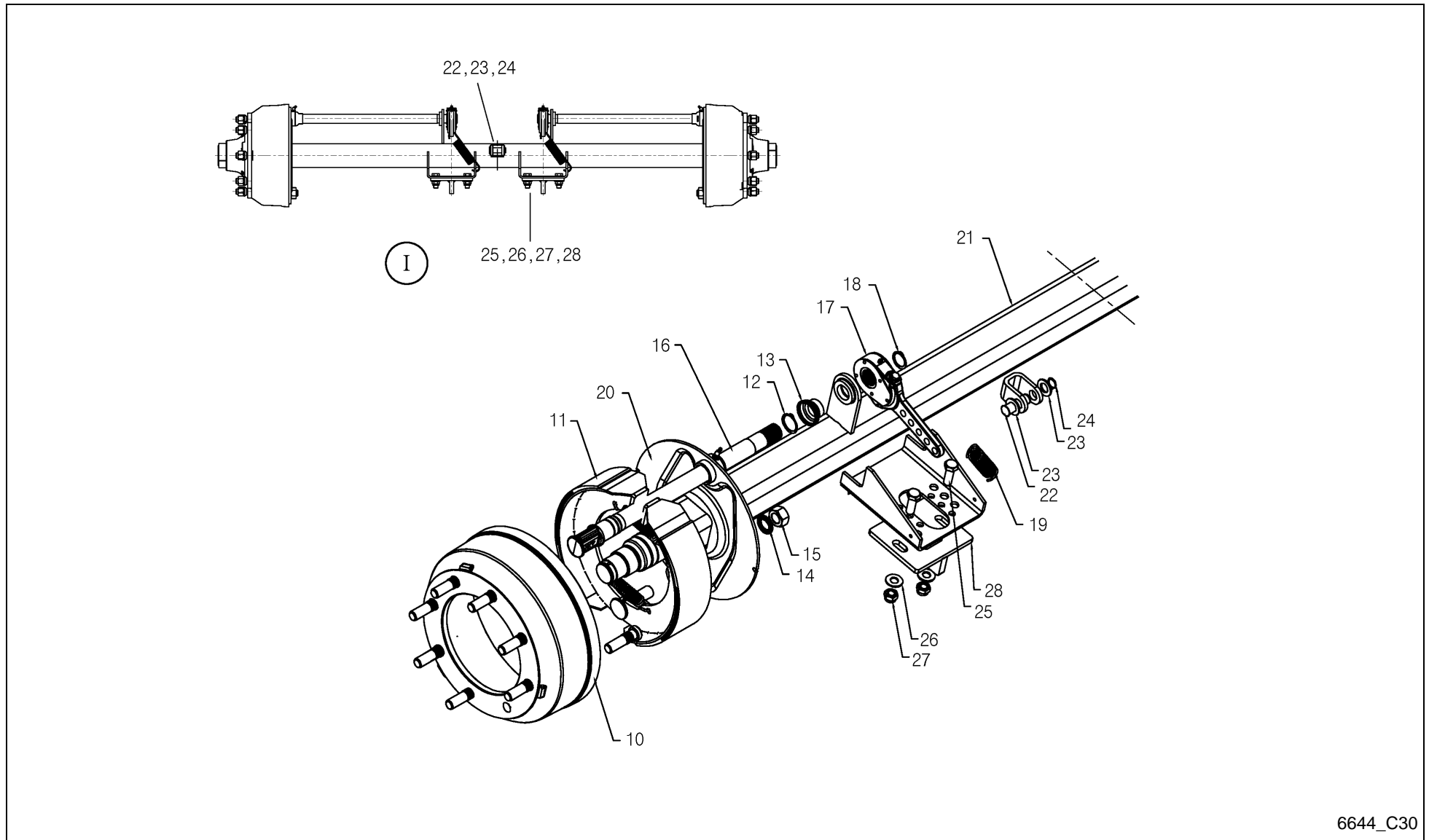

6644_C30

FeedMaster 4400 / 4200 D / ADR AXLE (K+D; +0368)



PosNo.	Part No.	Qty.	Description	Remark
I	A143492100	1	AXLE	
10	A143489400	2	BRAKE DRUM	
11	A143489500	2	BRAKE ASSEMBLY	incl. Pos. 12-15
16	A143493300	2	CAM SHAFT	
17	A143489700	2	ADJUSTING LEVER,	incl. Pos. 17-19
20	A143489800	2	BRAKE PLATE ,	
21	A143489900	1	AXLE BODY,	
22	A143490000	1	BOLT	
23	A143490100	2	WASHER Ø20	
24	A143490200	1	CIRCLIP D=20	
25	A143490300	4	SCREW M16X2X45	
26	A143490400	4	WASHER Ø16	
27	A143490500	4	NUT SCREW M16X2	
28	A143490600	2	SUPPORT,	

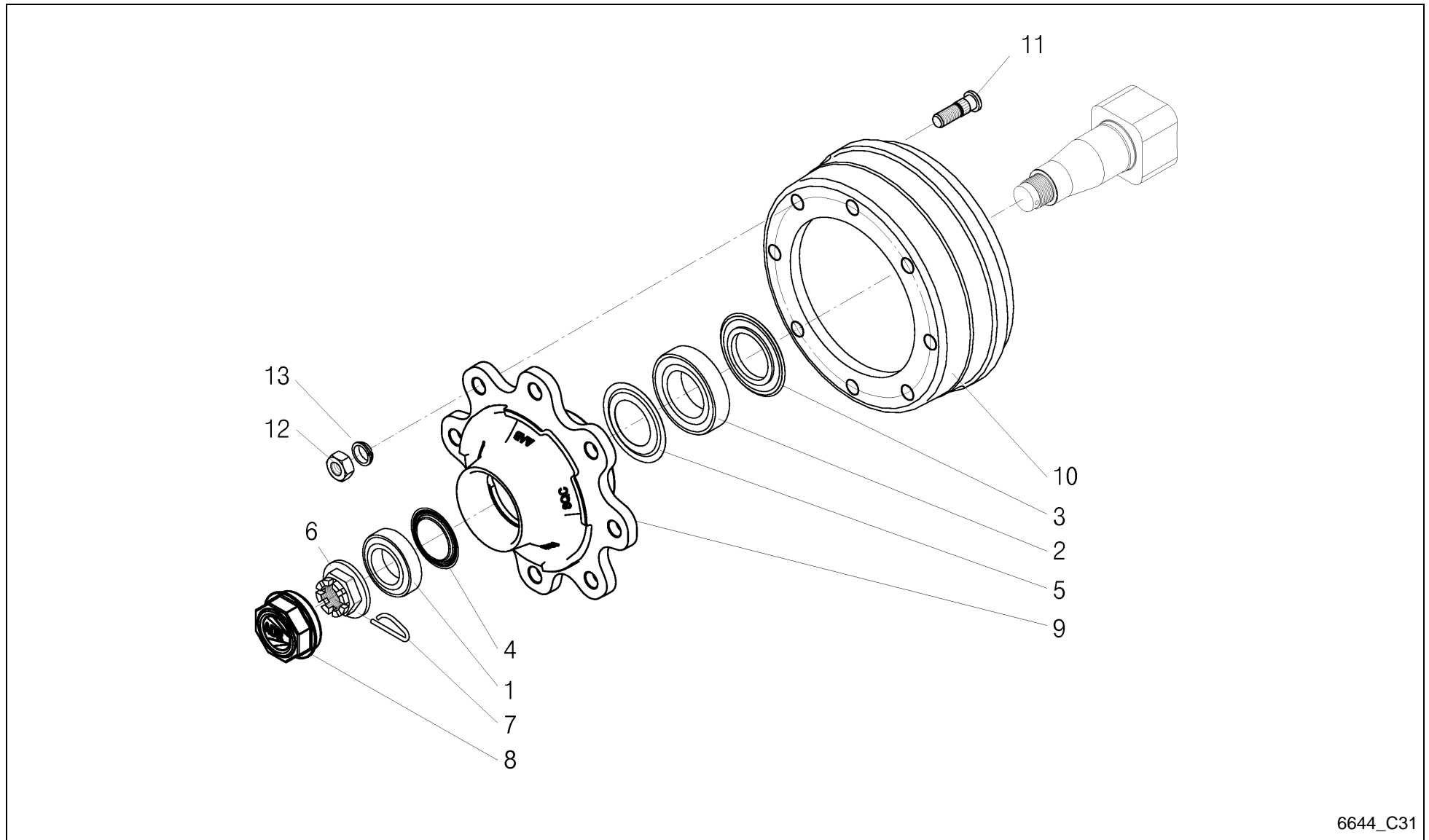

FeedMaster 4400 / 4200 D / ADR BRAKE (K+D; +0368)



PosNo.	Part No.	Qty.	Description	Remark
1	A143490700	1	BALL BEARING KIT,	incl. Pos. 1+2
2	A143490800	1	SEAL KIT,	incl. Pos. 3+4+5
6	A143490900	1	CROWN NUT,	incl. Pos. 6+7
8	A143491000	1	CAP	
9	A143491100	1	WHEEL HUB	
10	A143489400	1	BRAKE DRUM	
11	A143491300	8	WHEEL STUD,	
12	A143491400	8	WHEEL NUTS KIT	incl. Pos. 12+13

FeedMaster 4400 / 4200 D / ADR ASSEMBLY FLAT SPRING (K+D; +0368)

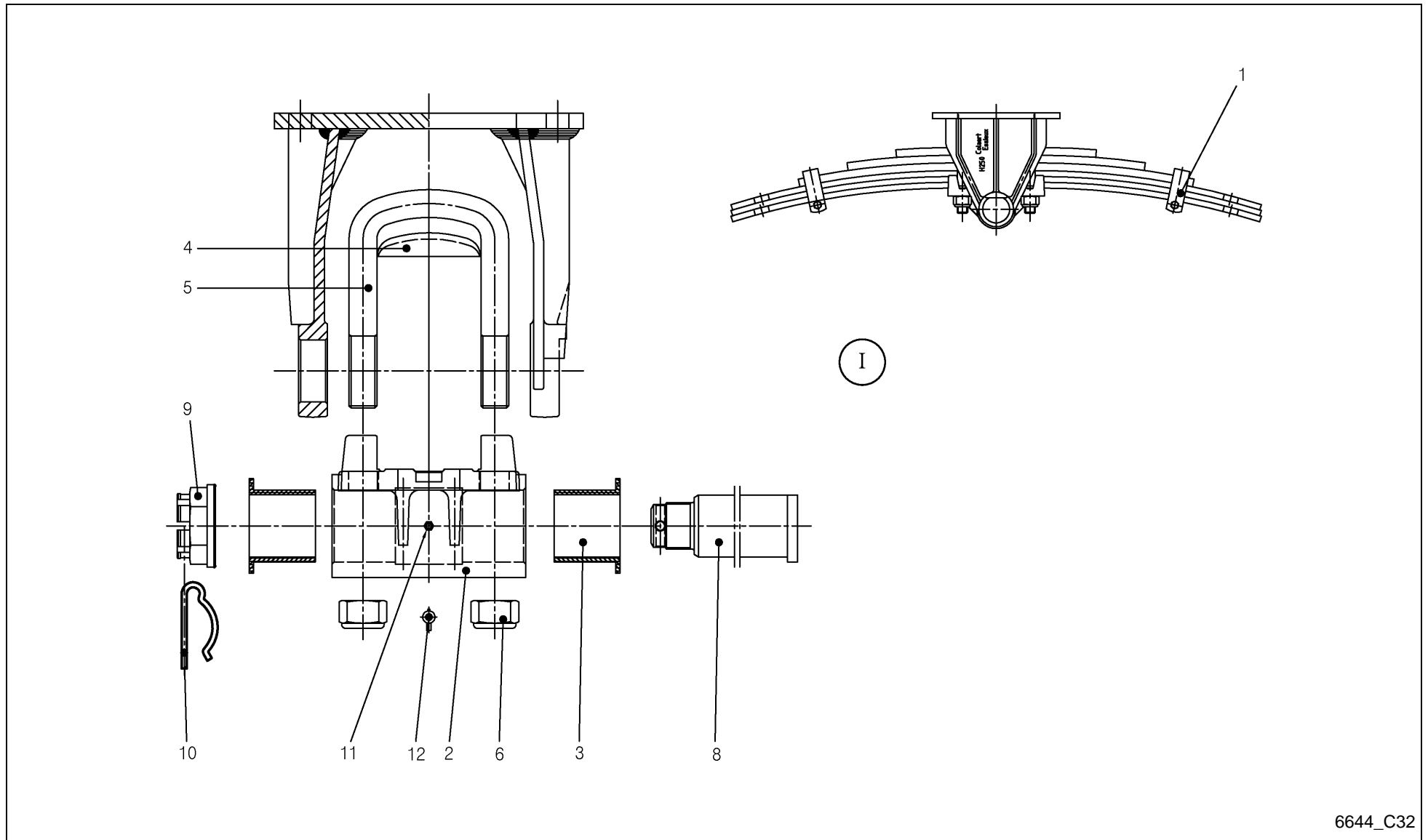

6644_C32

FeedMaster 4400 / 4200 D / ADR ASSEMBLY FLAT SPRING (K+D; +0368)



PosNo.	Part No.	Qty.	Description	Remark
1	A143489200	1	ASSEMBLY FLAT SPRING	
1	A143491500	1	PARABOLIC SPRING	
2	A143491600	1	SUPPORT	
3	A143491700	2	BUSH	
4	A143491800	2	INTERMEDIATE PIECE	
5	A143491900	2	U-BOLT	
6	A143492000	4	LOCK NUT ,	
8	A143492200	1	BOLT	
9	A143492300	1	CASTELLATED NUT	
10	A143492400	1	SPLINT FOR CASTELLATED NUT	
11	A131006700	1	GREASE NIPPLE STRAI. M8X1 .25	
12	A143492500	1	OIL PLUG	

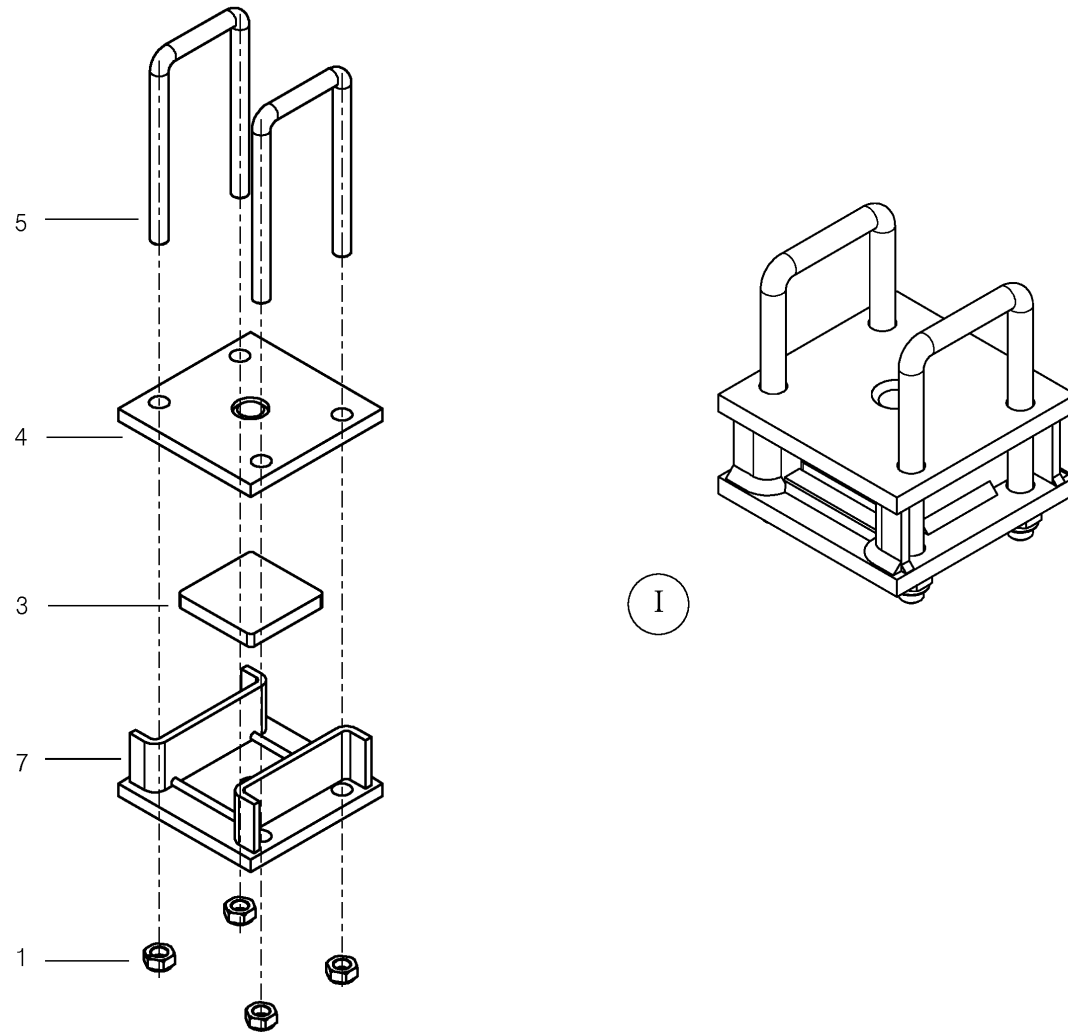

FeedMaster 4400 / 4200 D / ADR ASSEMBLY CLAMPING (K+D; +0368)



PosNo.	Part No.	Qty.	Description	Remark
1	A143489300	1	ASSEMBLY CLAMPING	
1	A143492600	4	LOCK NUT M18X1,5 WR27	
3	A143492700	1	RUBBER PLATE 100X100 TK15	
4	A143492800	1	PLATE MIDDLE LS100 S090	
5	A143492900	2	U-BOLT N M18X1,5 H205 W092	
7	A143493000	1	BOX CLAMPING LS100 3X15 S090	

FeedMaster 4400 / 4200 D / STOP BRAKE FOR ADR (K+D; +0368)

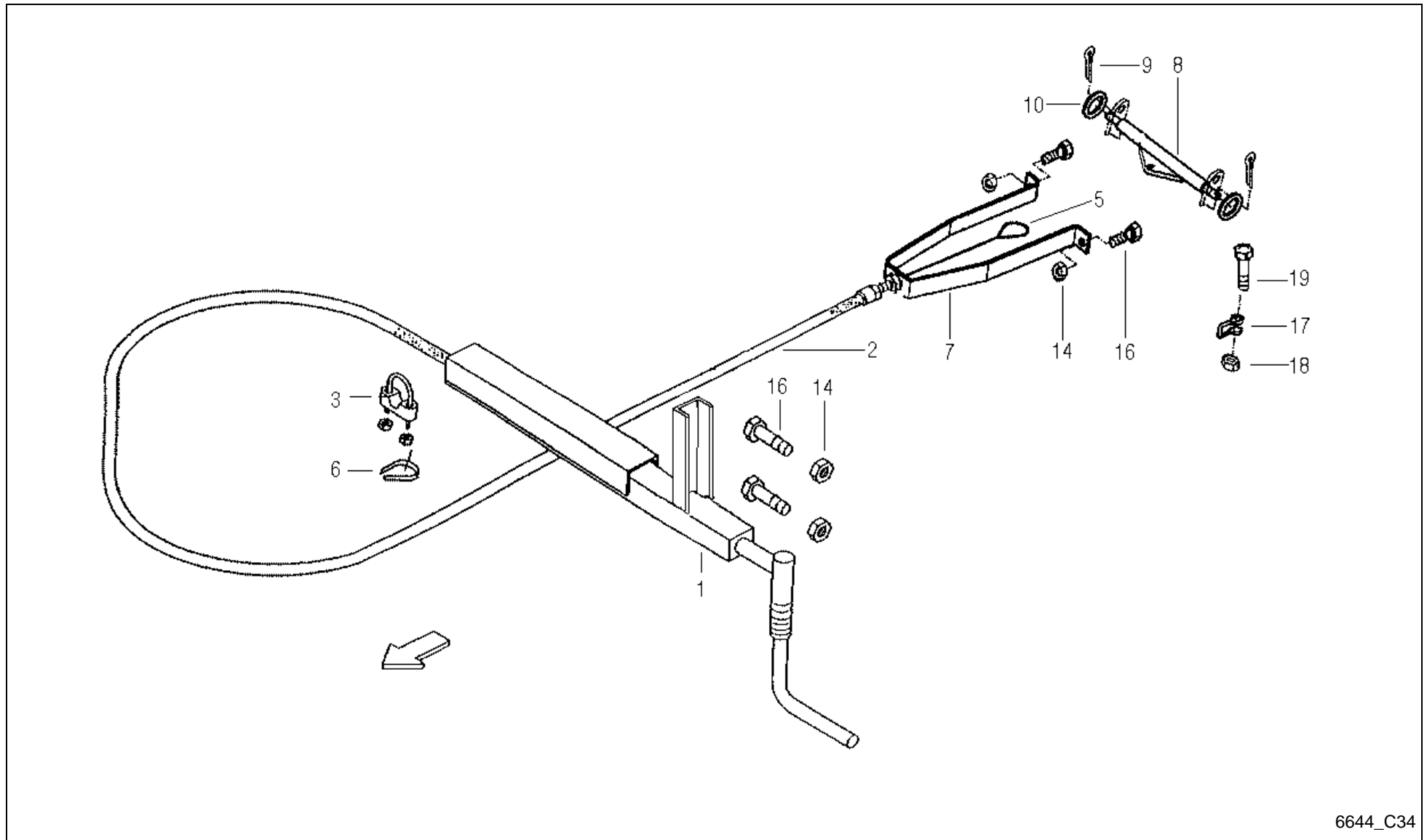

6644_C34

FeedMaster 4400 / 4200 D / STOP BRAKE FOR ADR (K+D; +0368)



PosNo.	Part No.	Qty.	Description	Remark
1	VF16516507	1	PARKING BRAKE	
2	VF16630488	1	BOWDEN WIRE 1450 MM	
3	VF01136686	2	CABEL CLAMP S 5 DIN1142- GALV.	
5	VF16518259	1	BRAKE CABLE	
6	VF01139169	1	THIMBLE B 5 DIN6899- GALV.	
7	A143045086	1	YOKE, WELDED	
8	VF16630368	1	BALANCE DEVICE	
9	VF01106447	2	SPLIT PIN	
10	VF06214207	2	WASHER	
14	VF06209778	4	LOCK NUT	
16	VF01112529	4	HEX.HEAD SCREW	
17	VF01121829	1	SHACKLE	
18	VF06209778	1	LOCK NUT	
19	KG00357500	1	HEX. BOLT M12X50 8.8	

FeedMaster 4400 / 4200 D / SINGLE AXLE (K+D)

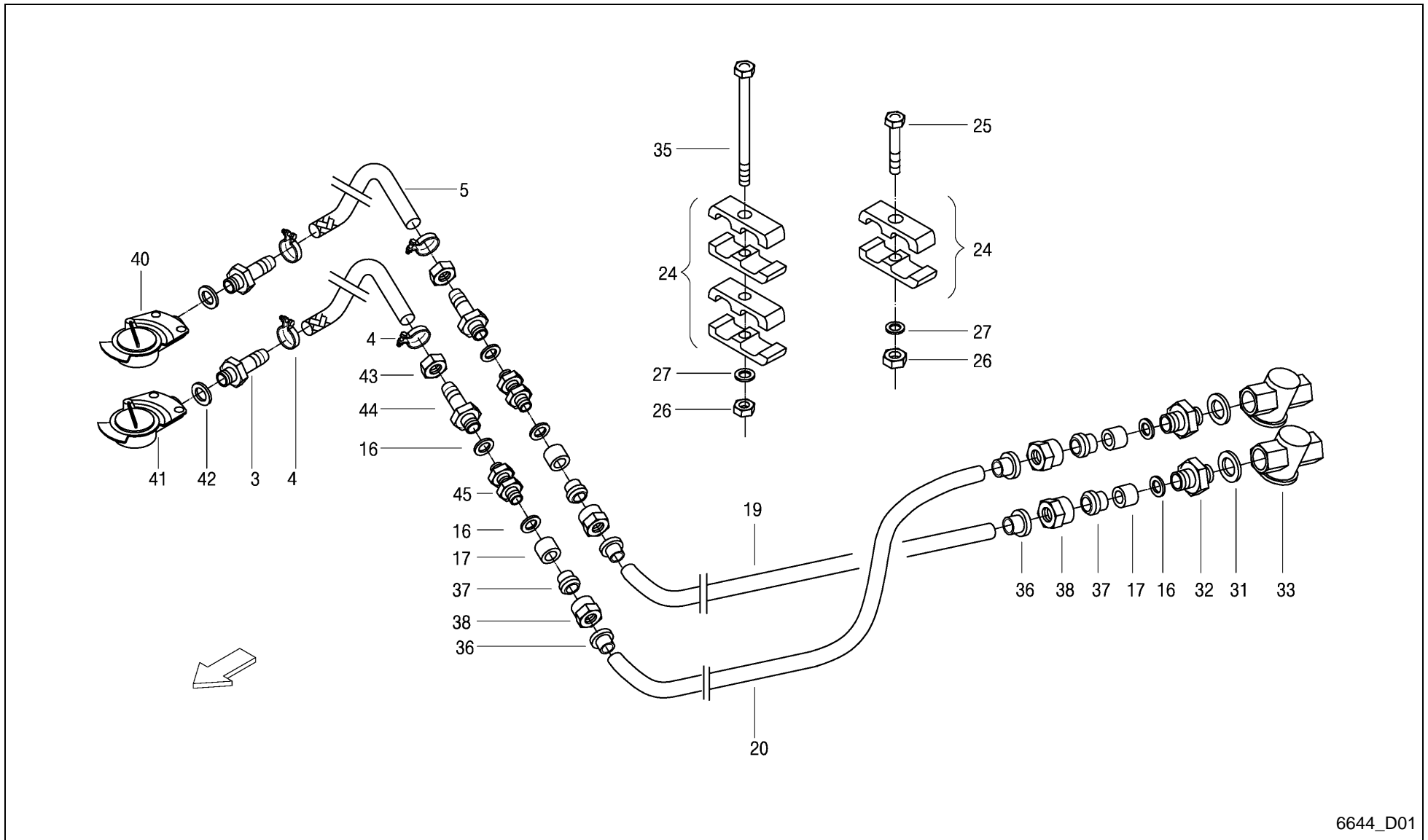

6644_D01

FeedMaster 4400 / 4200 D / SINGLE AXLE (K+D)



PosNo.	Part No.	Qty.	Description	Remark
3	VF06216771	2	TUBE	
4	VF06216772	4	HOSE CLAMP WEDTH 15	
5	VF06558991	2	BRAKE TUBE	
16	VF06277296	6	SEAL RING A12X19X1,5 VF	
17	VF01125146	6	THRUST RING DIN3867-AL15	
19	VF16630506	1	PLASTIC TUBE	
20	VF16630507	1	PLASTIC TUBE	
24	VF06578035	6	CLAMP	
25	VF01122389	1	HEX.HEAD SCREW	
26	VF01114357	3	LOCK NUT	
27	VF06214189	3	WASHER 6,4X18X2 A2C	
31	VF01118736	2	SEAL RING A22X27DIN7603-AL	
32	VF01142247	2	NOZZLE XGEB16M22D13	
33	VF06558801	2	FILTER M22X1,5	
35	VF01126974	2	HEX. HEAD SCREW	
36	VF02953369	4	PLUG-IN SLEEVE	
37	VF01116626	4	CUTTING RING D15L DIN 3861 ST A3C	
38	VF01125152	4	UNION NUT L15 DIN3872	
40	VF16630646	1	COUPLING HEAD, YELLOW	
41	VF16630647	1	COUPLING HEAD, RED	
42	VF06216757	2	SEAL RING DRM22	
43	VF01142083	2	UNION NUT BLL15DIN3870	
44	VF01121766	2	TUBE DIN74304-A	
45	VF06216763	2	TWIN NOZZEL XGS15M22D99+SM	
46	VF06214307	4	WASHER	

FeedMaster 4400 / 4200 D / FOR CRANKED DRAWBAR (K+D)

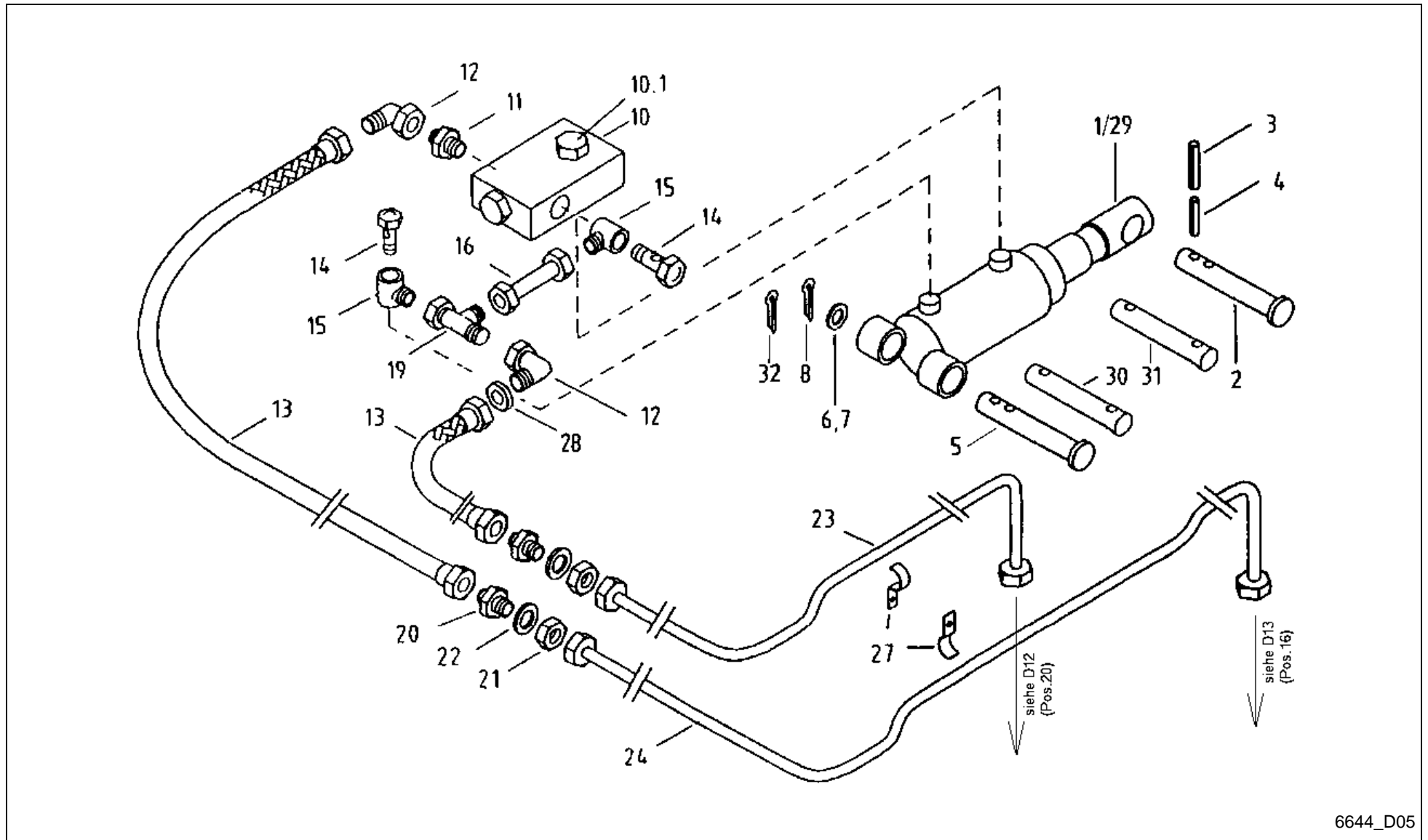

6644_D05

FeedMaster 4400 / 4200 D / FOR CRANKED DRAWBAR (K+D)



PosNo.	Part No.	Qty.	Description	Remark
1	VF16630451	1	HYDRAULIC CYLINDER	für Deichselanschluß Ø33mm
1	VF16630452		SEAL KIT	
2	VF16515159	1	PIN/BOLT/STUD	für Deichselanschluß Ø33mm
3	VF01136930	1	DOWEL PIN	
4	VF01157345	1	DOWEL PIN	
5	VF01397555	1	PIN/BOLT/STUD	für Deichselanschluß Ø33mm
6	VF06214238	1	WASHER 34X50X5 A2C DIN 1441	
7	VF06214237	1	WASHER	
8	VF01106500	1	SPLIT PIN 8X50DIN94 GALV.	
10	VF16515212	1	PLATE	
10.1	VF16617328	1	HOLLOW SCREW	
11	VF01141838	1	SCR.-IN FITTING XGE08LR GALV.	
12	VF01172986	2	ELBOW UNION XEVW 8-L CF	
13	VF06572762	2	HYDR.HOSE	
14	VF01141296	1	HOLLOW BOLT	
15	VF01141295	1	UNION	
16	VF16610812	1	HYDR.PIPE	
19	VF01141654	1	NOZZLE XEVL 8-L GALV.	
20	VF01123941	2	STRAIGHT CONNECTOR XSV 8-L CF	
21	VF01121824	2	NUT M14X1,5 GM08L CF	
22	VF06214202	2	WASHER 14X24X1,6 GALV.	
23	VF16635126	1	HYDR.PIPE	
24	VF16635127	1	HYDR.PIPE	
27	VF06258498	4	PIPE CLIP	
28	VF16500954	1	RESTRICTOR 1,5 MM D8,0X1	
29	VF16630970	1	CYLINDER 105X70-80 DA=50 MM	für Deichselanschluß Ø50mm
30	VF16631005	1	BOLT 205MM	für Deichselanschluß Ø50mm
31	VF16631004	1	BOLT 180MM	für Deichselanschluß Ø50mm
32	VF16630968	4	SPLIT PIN 10X71 DIN94	für Deichselanschluß Ø50mm

FeedMaster 4400 / 4200 D / HYDRAULIC FOR CONVEYOR (K+D)

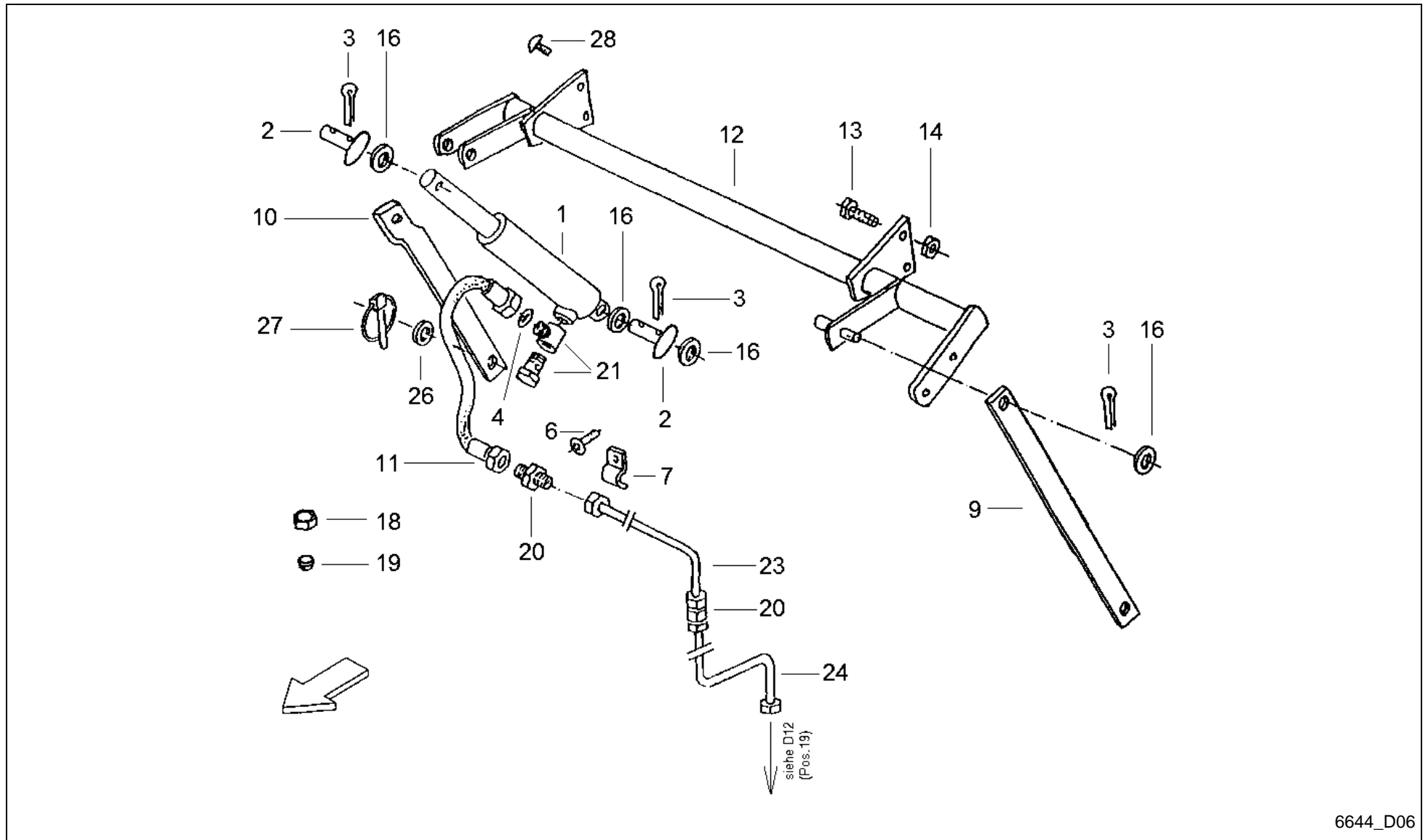

6644_D06

FeedMaster 4400 / 4200 D / HYDRAULIC FOR CONVEYOR (K+D)



PosNo.	Part No.	Qty.	Description	Remark
1	VF06587590	1	HYDR.CYLINDER	
1.1	VF06286217		SEALING SET	
2	VF01139468	2	PIN	
3	VF01106451	3	SPLIT PIN	
4	VF06581181	1	RESTRICTOR 1,0 MM D8,0X1	
6	VF16631049	3	DRILLING SCREW 6.3X19 D7504	+A 2006
7	VF06216397	3	FIXING CLIP	
9	VF16630531	1	PULL ROD	
10	VF16630532	1	PULL ROD	
11	VF06571331	1	HYDR. HOSE 0BODN6X 600 DKOL-8L+DKOL-8L	
12	VF06577469	1	TUBE	
13	VF01103341	4	HEX.HEAD SCREW	
14	VF06209778	4	LOCK NUT	
16	VF06214217	3	WASHER 17X28X3DIN1441 GALV.	
18	VF01127346		UNION NUT H3105-CL 8-ST A3C	
19	VF01116622		CUTTING RING D08L DIN 3861-ST	
20	VF01116705	2	CONNECTING SLEEVE XG 8-L CF	
21	VF16631123	1	UNION 2 PIECE	
23	VF16630631	1	HYDR.PIPE	
24	VF16630632	1	HYDR.PIPE	S D12
26	VF06214226	2	WASHER	
27	VF01126332	2	DOWEL PIN	
28	VF16630449	2	LENS HEAD SCREW M12X30 ISO7380 10.9	

FeedMaster 4400 / 4200 D / HYDRAULICS AND DRIVE FOR SCRAPER FLOOR (K+D; -0303)

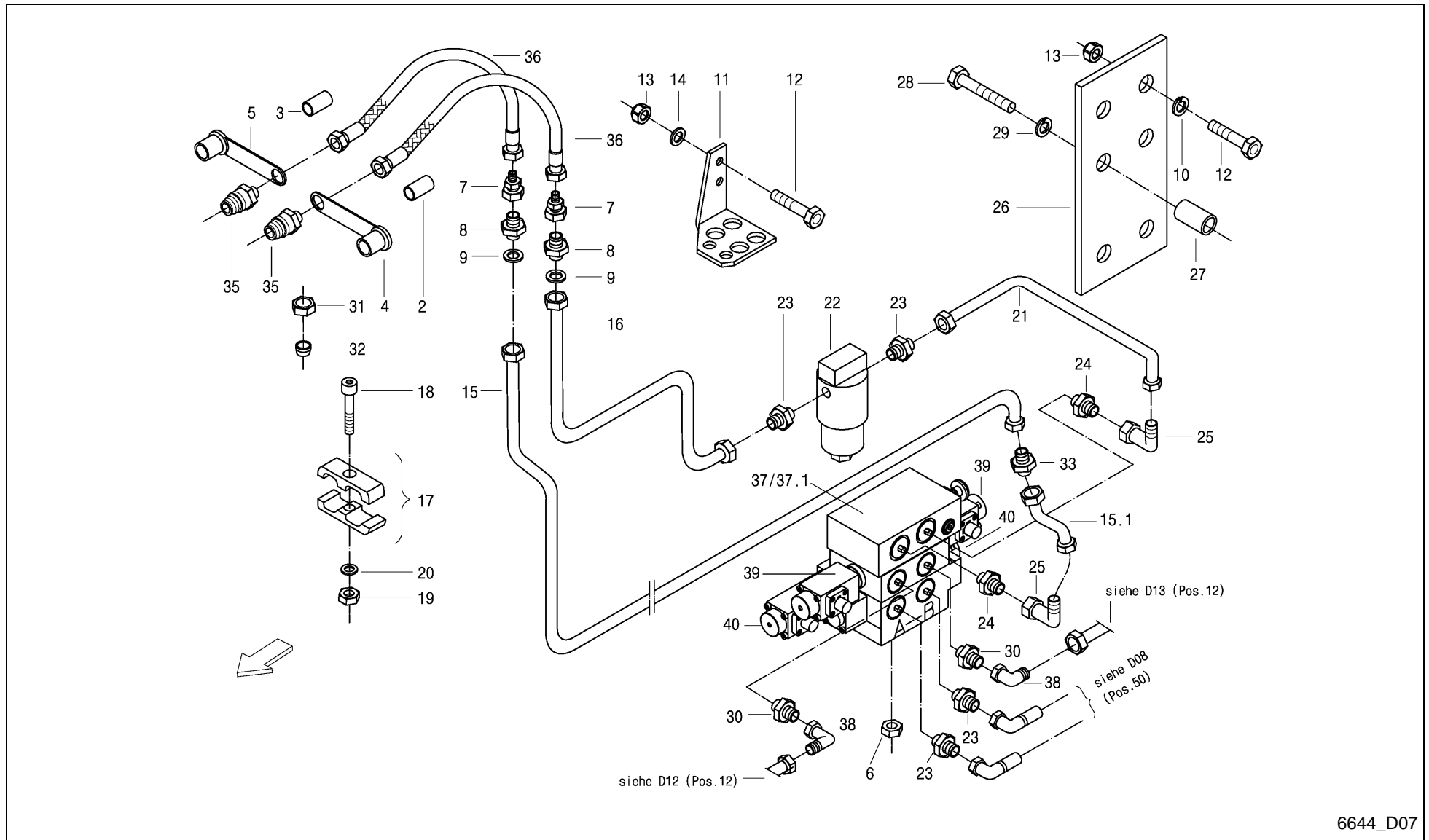

6644_D07

FeedMaster 4400 / 4200 D / HYDRAULICS AND DRIVE FOR SCRAPER FLOOR (K+D; -0303)



PosNo.	Part No.	Qty.	Description	Remark
2	VF16513948	1	SHRINK TUBE YELLOW 25X50	
3	VF16515428	1	SHRINK TUBE RED 25X50	
4	VF01142006	1	DUST CAP	
5	VF06571341	1	DUST CAP BLACK 27MM DIAMETER	
6	VF16611263	6	SEALING NUT	
7	VF01133922	1	NOZZLE AL15 D3910 GALV.	
8	VF06214307	4	WASHER	
9	VF01137633	2	WHEEL NUT M22 X 1,5 DIN80705 A2C	
11	VF16518890	1	PLATE	
12	VF01112418	4	BOLT, SCREW	
13	VF06209768	4	LOCK NUT	
14	VF01107165	4	WASHER M10 11X20X2 A2C DIN126	
15	VF16630607	1	HYDR.PIPE	
15.1	VF16630638	1	HYDR.PIPE	
16	VF16630608	1	HYDR.PIPE	
17	VF06578035	4	CLAMP	
18	VF16630497	2	SCREW M6X35 DIN 912	
19	VF01114357	2	LOCK NUT	
20	VF01107095	2	WASHER 6,4DIN125 GALV.	
21	VF16630609	1	HYDRAULIC PIPE	
22	VF16632411	1	HIGH PRESSURE FILTER	
22.1	VF16632412		REPLACEMENT FILTER	
23	VF01116685	4	MALE CONNECTOR GE15LMCF OMD	
24	VF02953373	1	SCREW-IN NIPPLE	
25	VF16613433	1	ANGLE UNION	
26	VF16630656	1	BASE PLATE	
27	VF16630461	4	TUBE 25MM	
28	VF01111158	4	BOLT	
29	VF01102799	4	SPRING WASHER	
30	VF02953413	2	MALE STUD CONNECTOR GE08LM18X1.5 OMD CF	
31	VF01116653		UNION NUT H3105-CL15-ST- GALV.	
32	VF01116626		CUTTING RING D15L DIN 3861 ST A3C	
33	VF01116710	1	CONNECTING SLEEVE	
35	VF06571330	1	HOSE CONNECTION NW10, IG M 22X1,5	
36	VF16610873	2	HYDR.HOSE	
37	VF16630484	1	VALVE BLOCK	für K 7.44
37.1	VF16630485	1	VALVE BLOCK	+A 2014 K7.44+FE 7.42
38	VF01172986	2	ELBOW UNION XEVW 8-L CF	
39	A143502700	2	SWITCHING MAGNET	
40	A143502800	2	PROPORTIONAL MAGNET	

FeedMaster 4400 / 4200 D / HYDRAULIS AND DRIVE F. SCRAPER FLOOR (K+D; +0304)

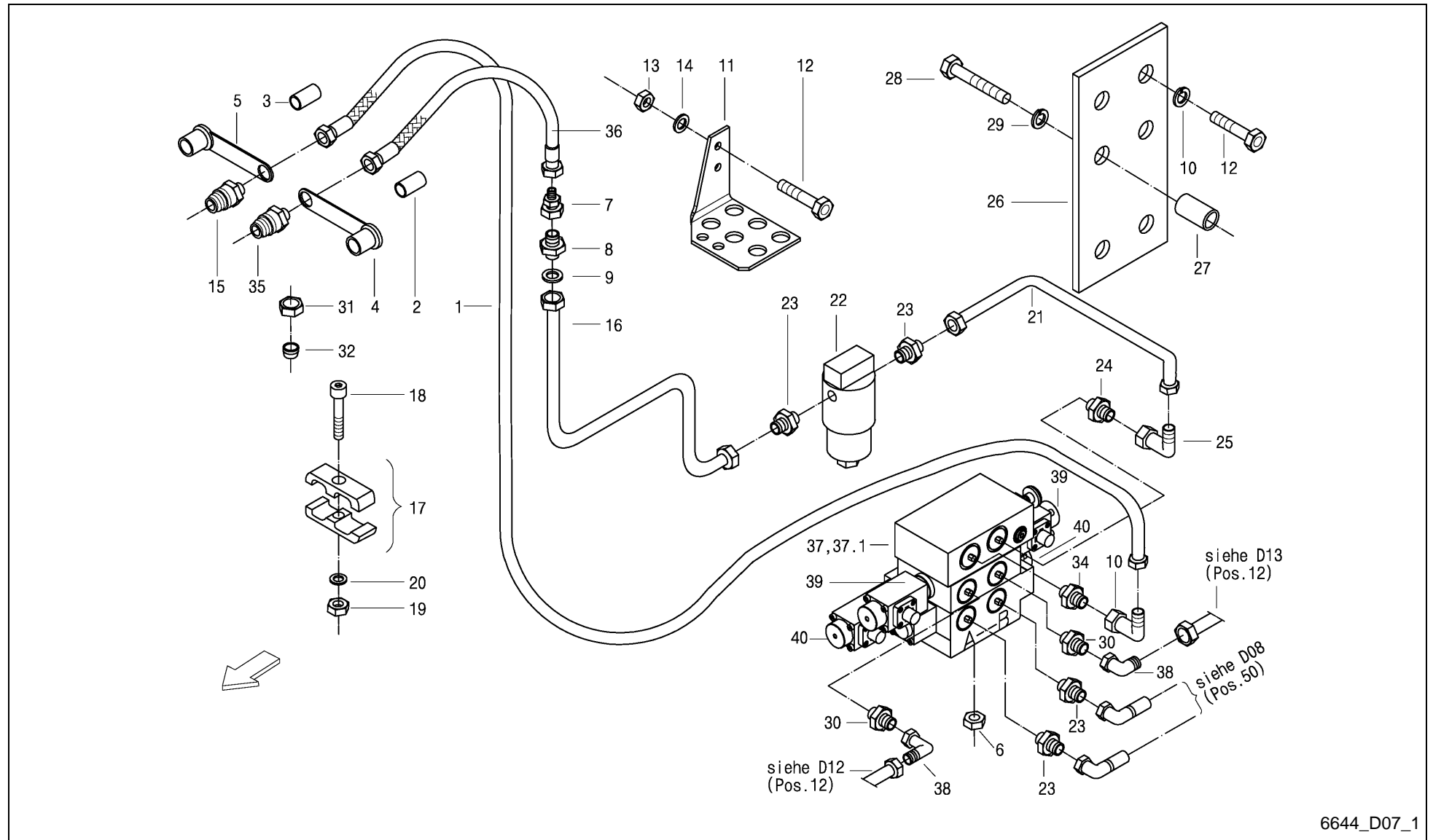

6644_D07_1

FeedMaster 4400 / 4200 D / HYDRAULIS AND DRIVE F. SCRAPER FLOOR (K+D; +0304)



PosNo.	Part No.	Qty.	Description	Remark
1	VF16632640	1	HYDR. HOSE 2SN16X4500	
2	VF16515428	1	SHRINK TUBE RED 25X50	
3	VF16513948	1	SHRINK TUBE YELLOW 25X50	
4	VF01142006	1	DUST CAP	
5	VF06571341	1	DUST CAP BLACK 27MM DIAMETER	
6	VF16611263	6	SEALING NUT	
7	VF01133922	1	NOZZLE AL15 D3910 GALV.	
8	VF06214307	4	WASHER	
9	VF01137633	2	WHEEL NUT M22 X 1,5 DIN80705 A2C	
10	VF16632648	1	ANGLE UNION	
11	A143044186	1	ANGLE PLATE	
12	VF01112418	4	BOLT, SCREW	
13	VF06209768	4	LOCK NUT	
14	VF01107165	4	WASHER M10 11X20X2 A2C DIN126	
15	VF16632644	1	SAFETY PIN	
16	VF16635129	1	HYDR.PIPE	
17	VF06578035	4	CLAMP	
18	VF16630497	2	SCREW M6X35 DIN 912	
19	VF01114357	2	LOCK NUT	
20	VF01107095	2	WASHER 6,4DIN125 GALV.	
21	VF16635128	1	HYDR.PIPE	
22	VF16632411	1	HIGH PRESSURE FILTER	
23	VF01116685	4	MALE CONNECTOR GE15LMCF OMD	
24	VF02953373	1	SCREW-IN NIPPLE	
25	VF16613433	1	ANGLE UNION	
26	VF16630656	1	BASE PLATE	
27	VF16630461	4	TUBE 25MM	
28	VF01111158	4	BOLT	
29	VF01102799	4	SPRING WASHER	
30	VF02953413	2	MALE STUD CONNECTOR GE08LM18X1.5 OMD CF	
31	VF01116653		UNION NUT H3105-CL15-ST- GALV.	
32	VF01116626		CUTTING RING D15L DIN 3861 ST A3C	
34	VF16632652	1	SCREW-IN SLEEVE	
35	VF06571330	1	HOSE CONNECTION NW10, IG M 22X1,5	
36	VF16610873	2	HYDR.HOSE	
37	VF16630484	1	VALVE BLOCK	für K 7.44
37.1	VF16630485	1	VALVE BLOCK	+A 2014 K7.44+FE 7.42
38	VF01172986	2	ELBOW UNION XEVW 8-L CF	
39	A143502700	2	SWITCHING MAGNET	
40	A143502800	2	PROPORTIONAL MAGNET	

FeedMaster 4400 / 4200 D / HYDR. INSTALATION SCRAPER FLOOR (K+D)

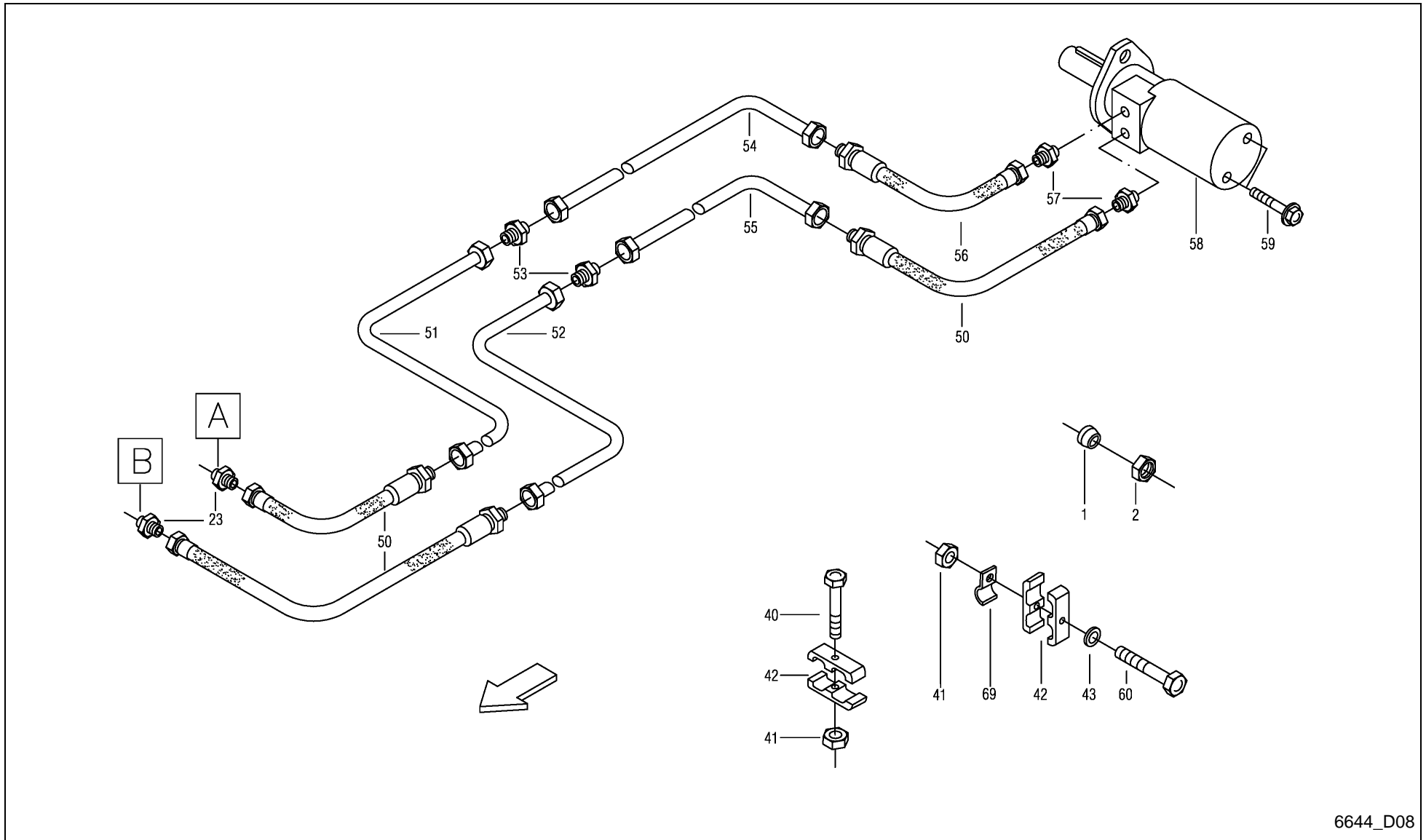

6644_D08

FeedMaster 4400 / 4200 D / HYDR. INSTALATION SCRAPER FLOOR (K+D)



PosNo.	Part No.	Qty.	Description	Remark
1	VF01116626		CUTTING RING D15L DIN 3861 ST A3C	
2	VF01116653		UNION NUT H3105-CL15-ST- GALV.	
40	VF16630497	8	SCREW M6X35 DIN 912	
41	VF01114357	13	LOCK NUT	
42	VF06578035	26	CLAMP	
43	VF01107095	13	WASHER 6,4DIN125 GALV.	
50	VF16613310	3	HYDR. HOSE	
51	VF16630624	1	HYDRAULIC PIPE	
52	VF16630625	1	HYDRAULIC PIPE	
53	VF01116710	2	CONNECTING SLEEVE	
54	VF16630626	1	HYDRAULIC PIPE	
55	VF16630627	1	HYDRAULIC PIPE	
56	VF16613309	1	HYDR. HOSE	
57	VF06216836	2	SOCKET XGE 15LR-ED CF	
58	VF16613240	1	HYDR. MOTOR MF160 VORM.	1663 0885+1661 3239
58.1	VF16630889		DICHTSATZ FÜR HYDR.MOTOR EPM 160CD	
58.2	VF16630900		SEALING KIT HYDR. ENGINE	
59	VF06214156	2	SCREW	
60	VF01111079	5	HEX.BOLT	
69	VF06216397	5	FIXING CLIP	

FeedMaster 4400 / 4200 D / HYDRAULIC FOR REAR GATE (K)

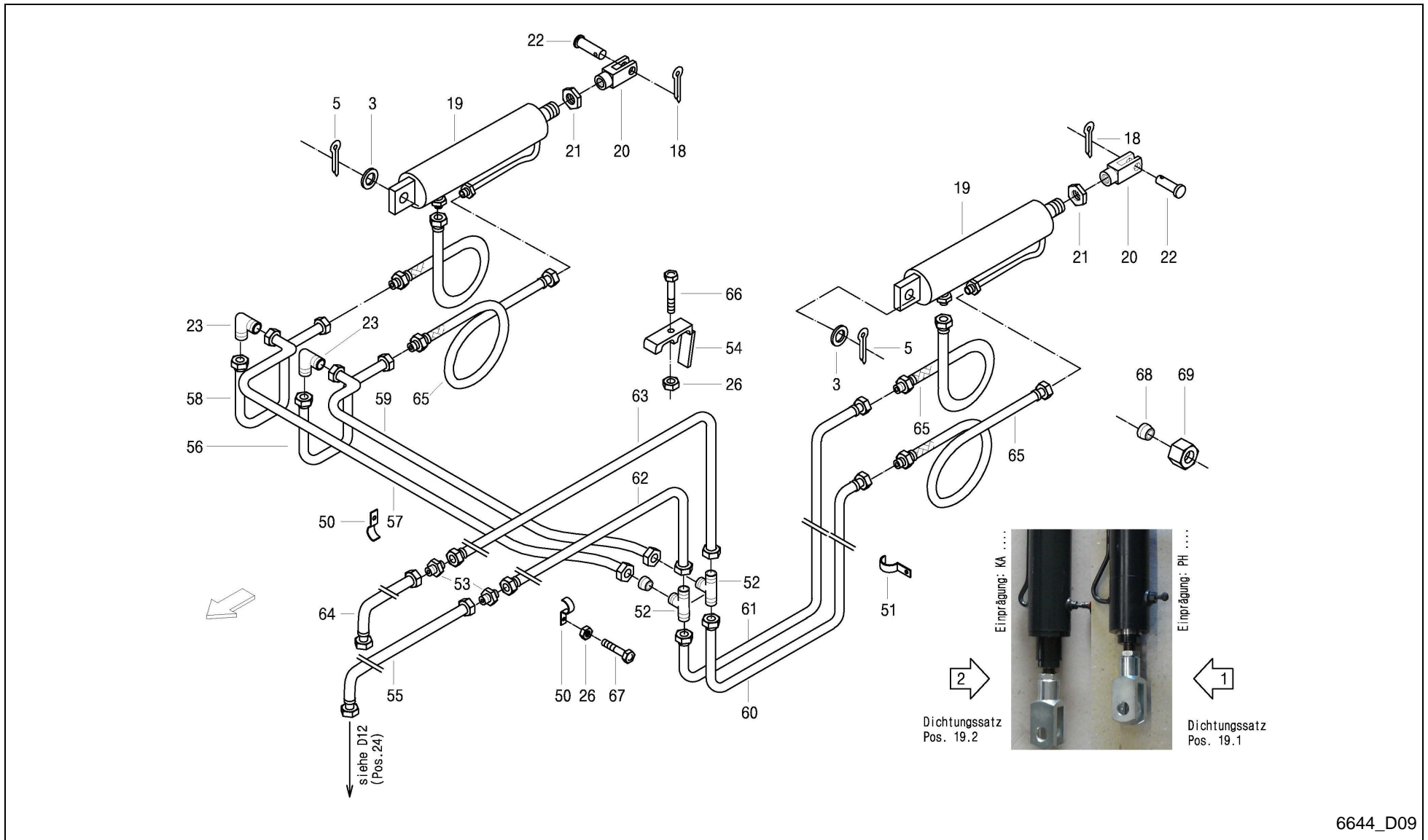

6644_D09

FeedMaster 4400 / 4200 D / HYDRAULIC FOR REAR GATE (K)



PosNo.	Part No.	Qty.	Description	Remark
3	VF01128377	2	WASHER/DISC/PLATE	
5	VF01132647	2	SPLIT PIN	
18	VF01122072	2	SPLIT PIN	
19	VF16630455	2	HYDRAULIC CYLINDER	
19.1	VF16630456		SEAL KIT	
19.2	A143501500		SEAL KIT	
20	VF16612329	2	CLEVIS	
21	VF01138933	2	WHEEL NUT BM20X1,5 D439-04 GALV.	
22	VF06210040	2	PIN	
23	VF01116731	2	SOCKET D3905 L 8 W08LCFX	
26	VF01114357	9	LOCK NUT	
50	VF06216397	6	FIXING CLIP	
51	VF06216396	12	HOSE CLIP	
52	VF01116740	2	NOZZLE XT 8-L GALV.	
53	VF01116705	2	CONNECTING SLEEVE XG 8-L CF	
54	VF16630453	3	PIPE CLIP	
55	VF16630516	1	HYDR.PIPE	
56	VF16630651	1	HYDRAULIC PIPE	
57	VF16630526	1	HYDRAULIC PIPE	
58	VF16630644	1	HYDRAULIC PIPE	
59	VF16630528	1	HYDRAULIC PIPE	
60	VF16630677	1	HYDRAULIC PIPE	
61	VF16630673	1	HYDRAULIC PIPE	
62	VF16630521	1	HYDRAULIC PIPE	
63	VF16630523	1	HYDRAULIC PIPE	
64	VF16630518	1	HYDR.PIPE	
65	VF16613311	4	HYDR.HOSE	
66	VF16630463	3	SCREW M6X25 DIN 912	
67	VF01142806	6	TRUSS-HEAD SCREW	
68	VF01116622		CUTTING RING D08L DIN 3861-ST	
69	VF01127346		UNION NUT H3105-CL 8-ST A3C	

FeedMaster 4400 / 4200 D / HYDR. INSTALATION PICK-UP (K+D)

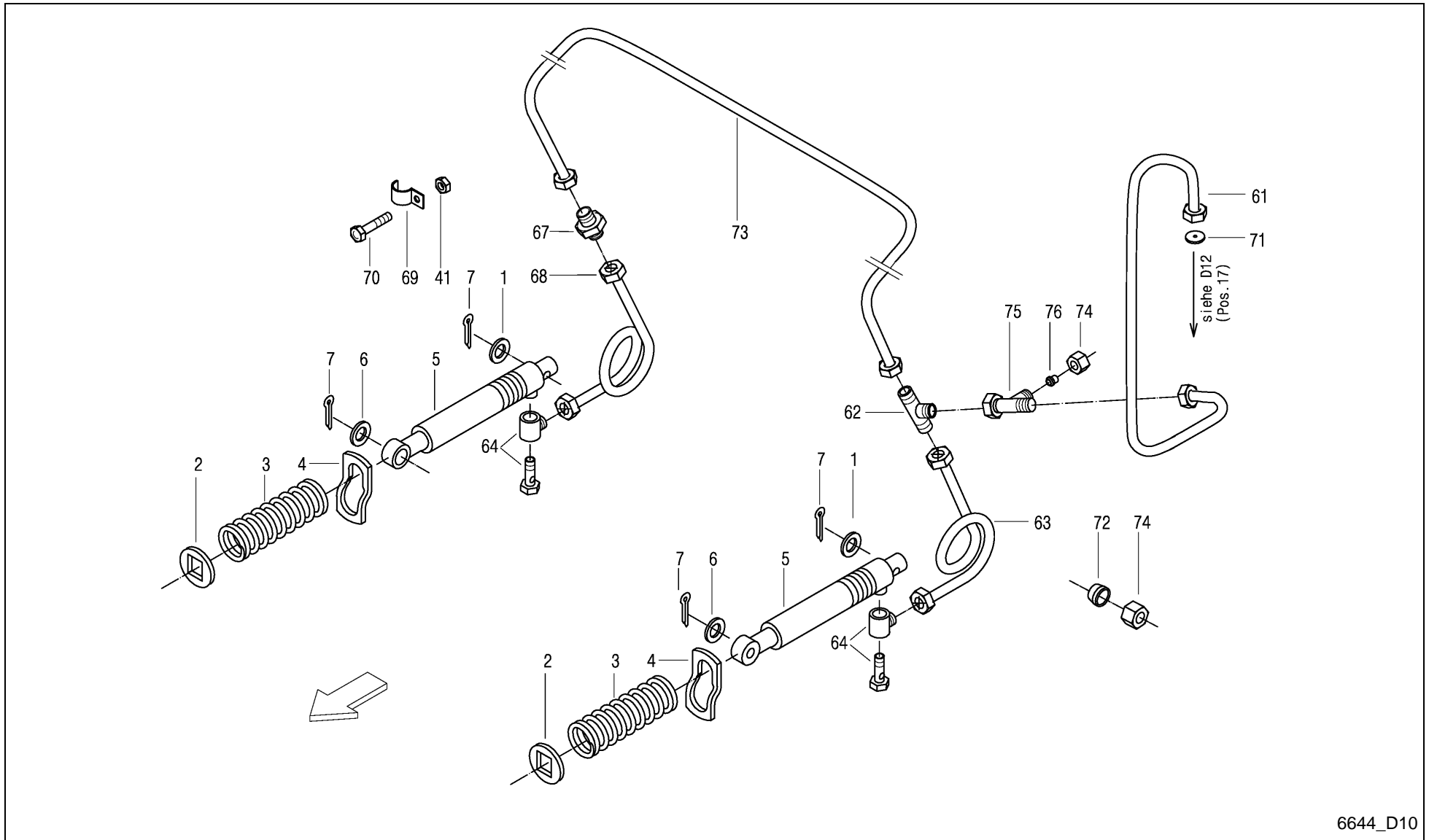

6644_D10

FeedMaster 4400 / 4200 D / HYDR. INSTALATION PICK-UP (K+D)



PosNo.	Part No.	Qty.	Description	Remark
1	KG01273861	2	WASHER DIN7349 M14 A3C	
2	VF16519184	2	WASHER/DISC/PLATE	
3	VF06215425	2	COMPRESSION SPRING	
4	VF06576503	2	CLIP	
5	VF16514629	2	CYLINDER, HYDR.	
5.1	VF16504079		SEALING SET	
6	VF06214585	2	WASHER	
7	VF01106451	4	SPLIT PIN	
41	VF01114357	6	LOCK NUT	
61	VF16630633	1	HYDR.PIPE	
62	VF01116740	1	NOZZLE XT 8-L GALV.	
63	VF06577864	1	HYDR.PIPE	
64	VF16631123	2	UNION 2 PIECE	
67	VF01116705	1	CONNECTING SLEEVE XG 8-L CF	
68	VF16613306	1	HYDR.HOSE	
69	VF06216397	6	FIXING CLIP	
70	VF01112264	6	HEX. HEAD SCREW	
71	VF06581181	1	RESTRICTOR 1,0 MM D8,0X1	
72	VF01116622		CUTTING RING D08L DIN 3861-ST	
73	VF16613325	1	HYDR.HOSE	
74	VF01127346	1	UNION NUT H3105-CL 8-ST A3C	
75	VF01141654	1	NOZZLE XEVL 8-L GALV.	
76	VF01141575	1	PLUG BUZ-8L	

FeedMaster 4400 / 4200 D / AIR BRAKE SYSTEM (K+D; +0368)

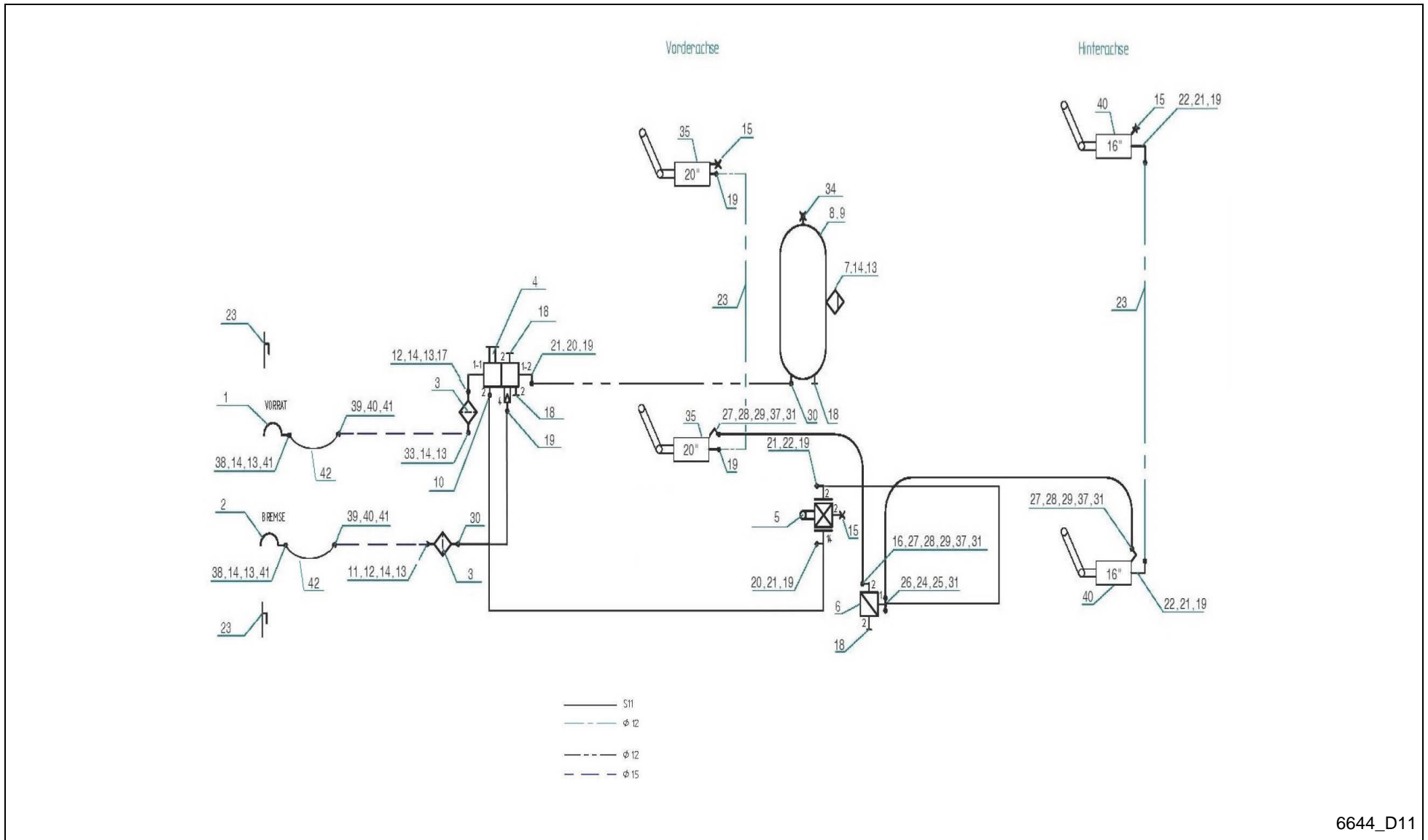

6644_D11

FeedMaster 4400 / 4200 D / AIR BRAKE SYSTEM (K+D; +0368)



PosNo.	Part No.	Qty.	Description	Remark
1	A143497300	1	AIR BRAKE SYSTEM	
1	VF16630647	1	COUPLING HEAD, RED	
2	VF16630646	1	COUPLING HEAD, YELLOW	
3	VF06558801	2	FILTER M22X1,5	
4	A143497400	1	TRAILER BRAKE VALVE	
5	VF16615010	1	LOAD-SENSING VALVE	
6	A143497600	1	VALVE,	
7	VF06216747	1	BLEED VALVE EV-C15D92 M.R.	
8	A143497700	1	AIR TANK 40L D=246MM	
9	A143497800	2	TENSION TAPE D=246MM	
10	A143043000	4	STRAIGHT SCREW-IN CONNECTOR	
11	VF06216763	1	TWIN NOZZEL XGS15M22D99+SM	
12	A143497900	1	LOCK NUT M22X1,5	
13	A143498000	8	O-RING	
14	A143498100	8	ADJUSTING RING	
15	A143498200	3	TEST CONNECTION M16X1,5	
16	A143498300	1	REDUCING PIPE FITTING WITH O-RING M22X1,	
17	A143498400	1	ANGLE SCREWED CONNECTION M22X1,5	
18	A143498500	4	SCREW PLUG WITH O-RING M22X1,5	
19	A143498600	8	SCREWED CONNECTION M16X1,5 (TUBE 12X1,5)	
20	A143498700	2	SCREW-IN SLEEVE M22X1,5	
21	A143498800	5	ANGLE UNION M16X1,5	
22	A143498900	3	SCREW-IN SLEEVE M16X1,5	
23	A143499000	2	TUBE 12X1,5	
24	A143499100	1	T-CONNECTOR D1=M22X1,5/D2=M16X1,5	
25	A143499200	1	HOSE NIPPLE,	
26	A143499300	1	SCREWED CONNECTION M16X1,5 (TUBE 15X1,5)	
27	A143499400	3	O-RING M16X1,5	
28	A143499500	3	PRESSURE RING	
29	A143499600	3	ANGLE SCREWED CONNECTION,	
30	A143499700	2	SCREWED CONNECTION M22X1,5 (TUBE 12X1,5)	
31	A143499800	4	HOSE CLIP D=18MM	
32	A143499900	1	LABEL ALB VALVE	
33	VF01142247	1	NOZZLE XGEB16M22D13	
34	VF01142023	1	BANJO BOLT WITH TEST CONNECTION	
35	A143508300	2	DIAPHRAGM CYLINDER 20" SLOTTED HOLE	
35.1	A143512600	2	ACCESSORY SET FOR MEMBRANE CYLINDERS LON	
36	A143508400	2	DIAPHRAGM CYLINDER 16" RUND HOLE	
36.1	A143512700	2	ACCESSORY SET FOR MEMBRANE CYLINDERS ROU	
37	A143508500	3	HOSE NIPPLE	

FeedMaster 4400 / 4200 D / AIR BRAKE SYSTEM (K+D; +0368)

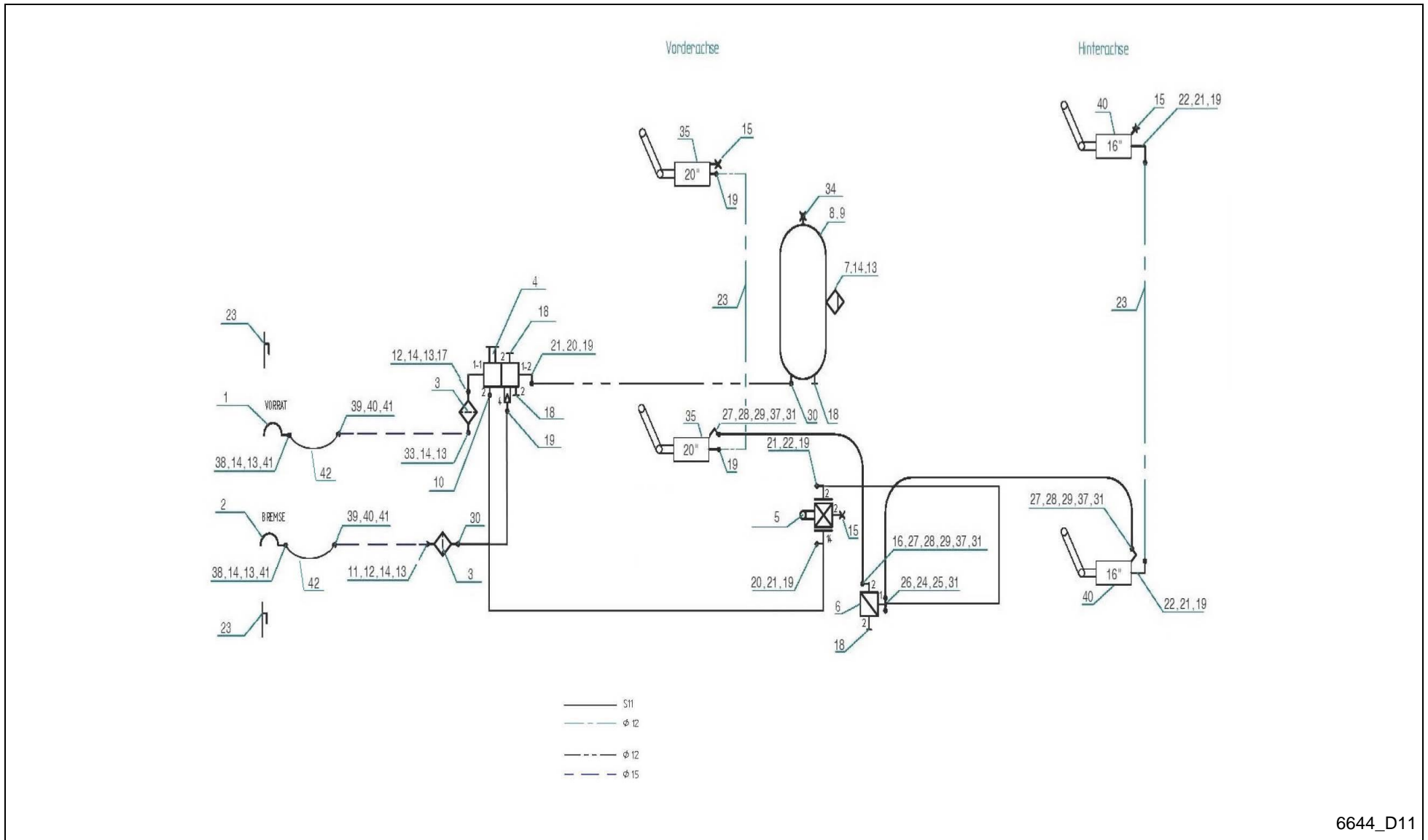

6644_D11

FeedMaster 4400 / 4200 D / AIR BRAKE SYSTEM (K+D; +0368)



PosNo.	Part No.	Qty.	Description	Remark
38	VF06216771	2	TUBE	
39	VF01121766	2	TUBE DIN74304-A	
40	VF01142083	2	UNION NUT BLL15DIN3870	
41	VF06216772	4	HOSE CLAMP WEDTH 15	
42	A143046200	2	BRAKE HOSE 2800 MM	

FeedMaster 4400 / 4200 D / HYDRAULIC CONTROL (K+D)

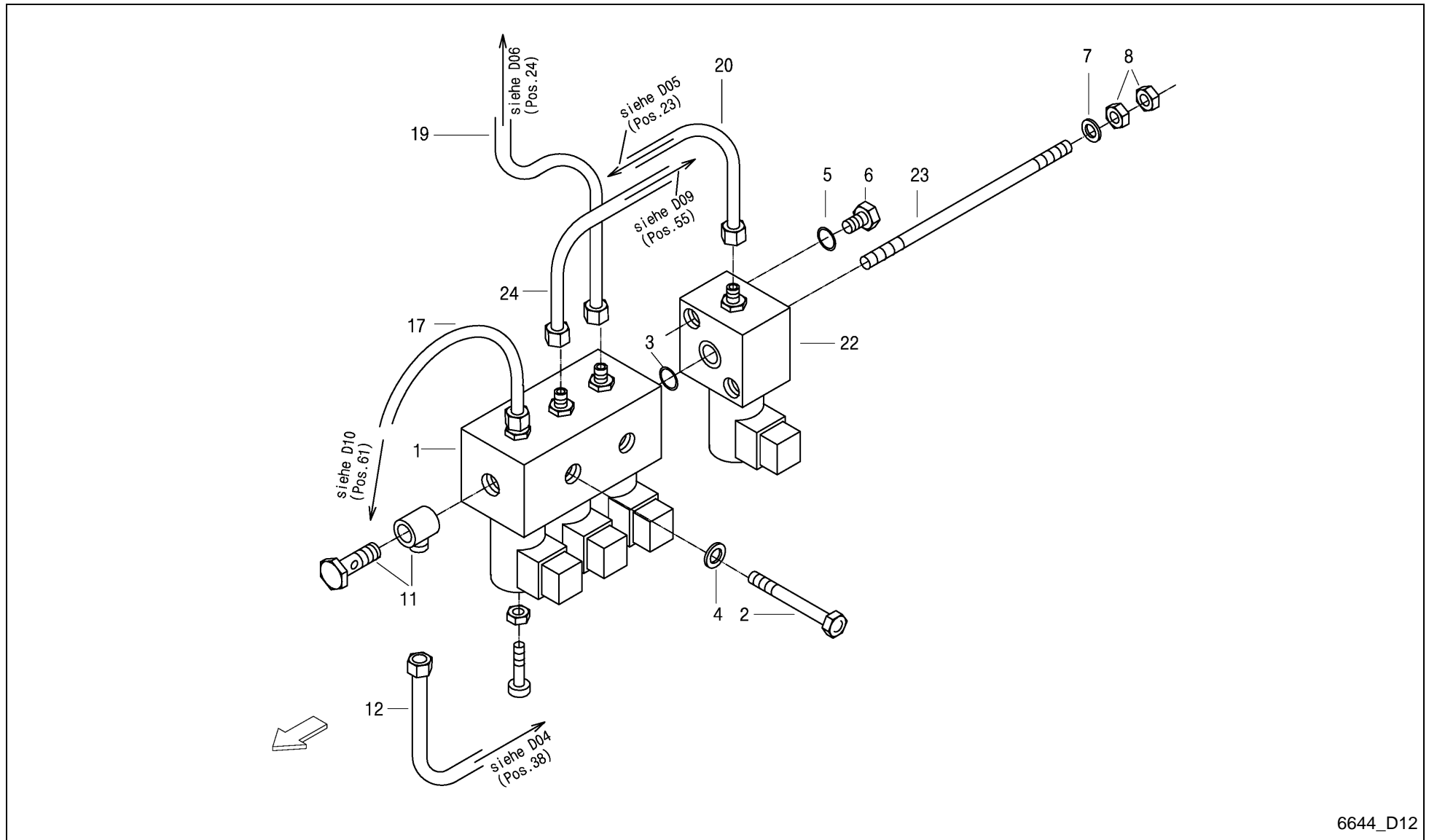

6644_D12

FeedMaster 4400 / 4200 D / HYDRAULIC CONTROL (K+D)



PosNo.	Part No.	Qty.	Description	Remark
1	VF16516558	1	VALVE BLOCK	
2	VF01111168	2	HEX. HEAD SCREW	
3	VF01169581	3	O-RING	
4	VF01107163	2	WASHER	
5	VF01118675	1	SEAL RING	
6	VF01143104	1	SCREW PLUG	
7	VF01143103	2	WASHER/DISC/PLATE	
8	VF01112824	4	HEX. NUT	
11	VF16631123	1	UNION 2 PIECE	
12	VF16630613	1	HYDR.PIPE	
17	VF16630633	1	HYDR.PIPE	
19	VF16630632	1	HYDR.PIPE	
20	VF16635126	1	HYDR.PIPE	
22	VF16631291	1	VALVE BLOCK WITH MANUAL EMERGENCY	
23	VF16630486	2	THREADED PIN BM8X90 8.8 DIN978	
24	VF16630516	1	HYDR.PIPE	

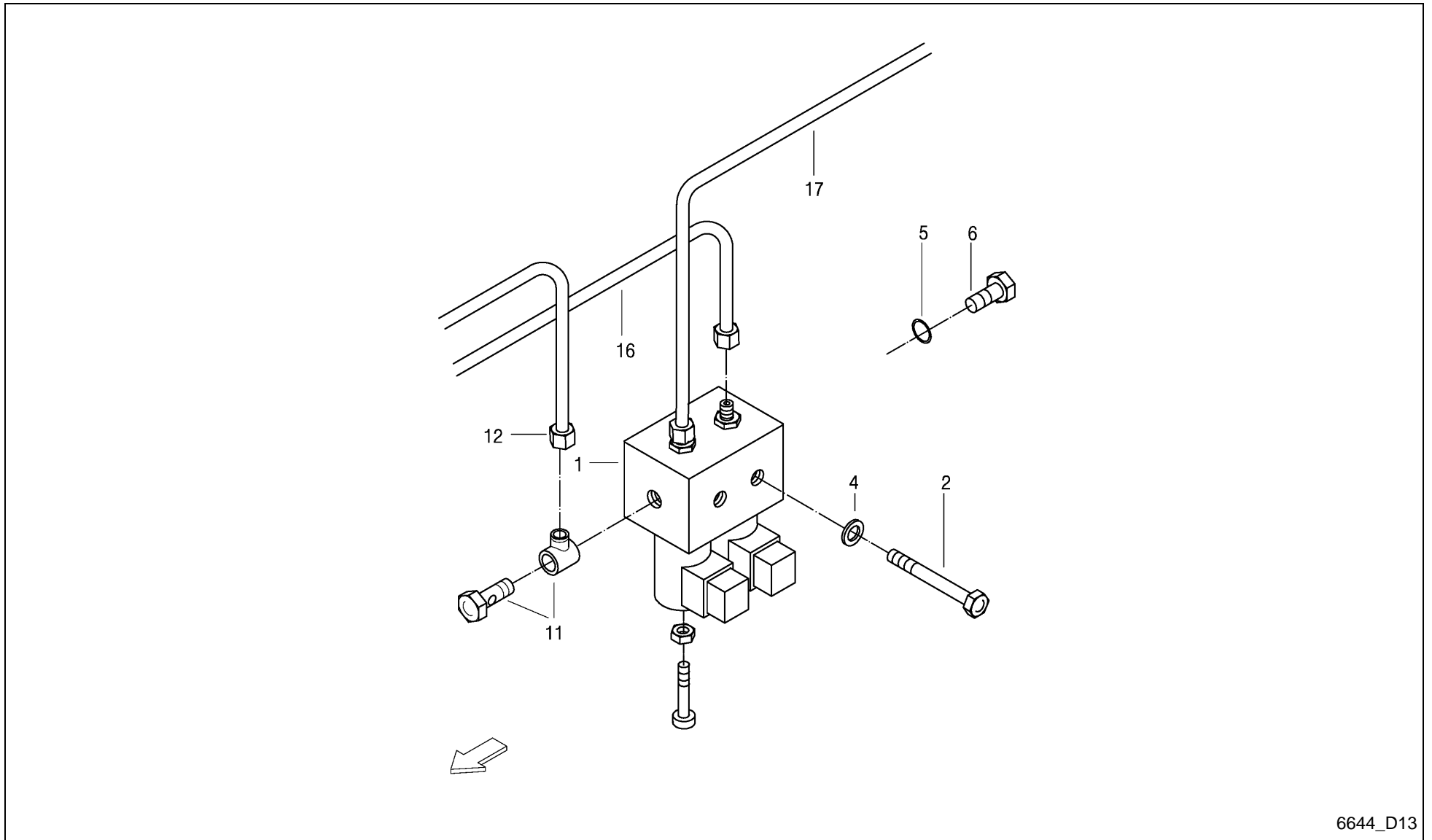

6644_D13

FeedMaster 4400 / 4200 D / HYDRAULIC CONTROL (K+D)



PosNo.	Part No.	Qty.	Description	Remark
1	VF16514411	1	VALVE BLOCK	
2	VF01111168	2	HEX. HEAD SCREW	
4	VF01107163	2	WASHER	
5	VF01118675	1	SEAL RING	
6	VF01143104	1	SCREW PLUG	
11	VF16631123	1	UNION 2 PIECE	
12	VF16630612	1	HYDR.PIPE	
16	VF16635127	1	HYDR.PIPE	
17	VF16630518	1	HYDR.PIPE	

FeedMaster 4400 / 4200 D / LUBE SYSTEM DRUM WITH 5 RAKES (K+D)

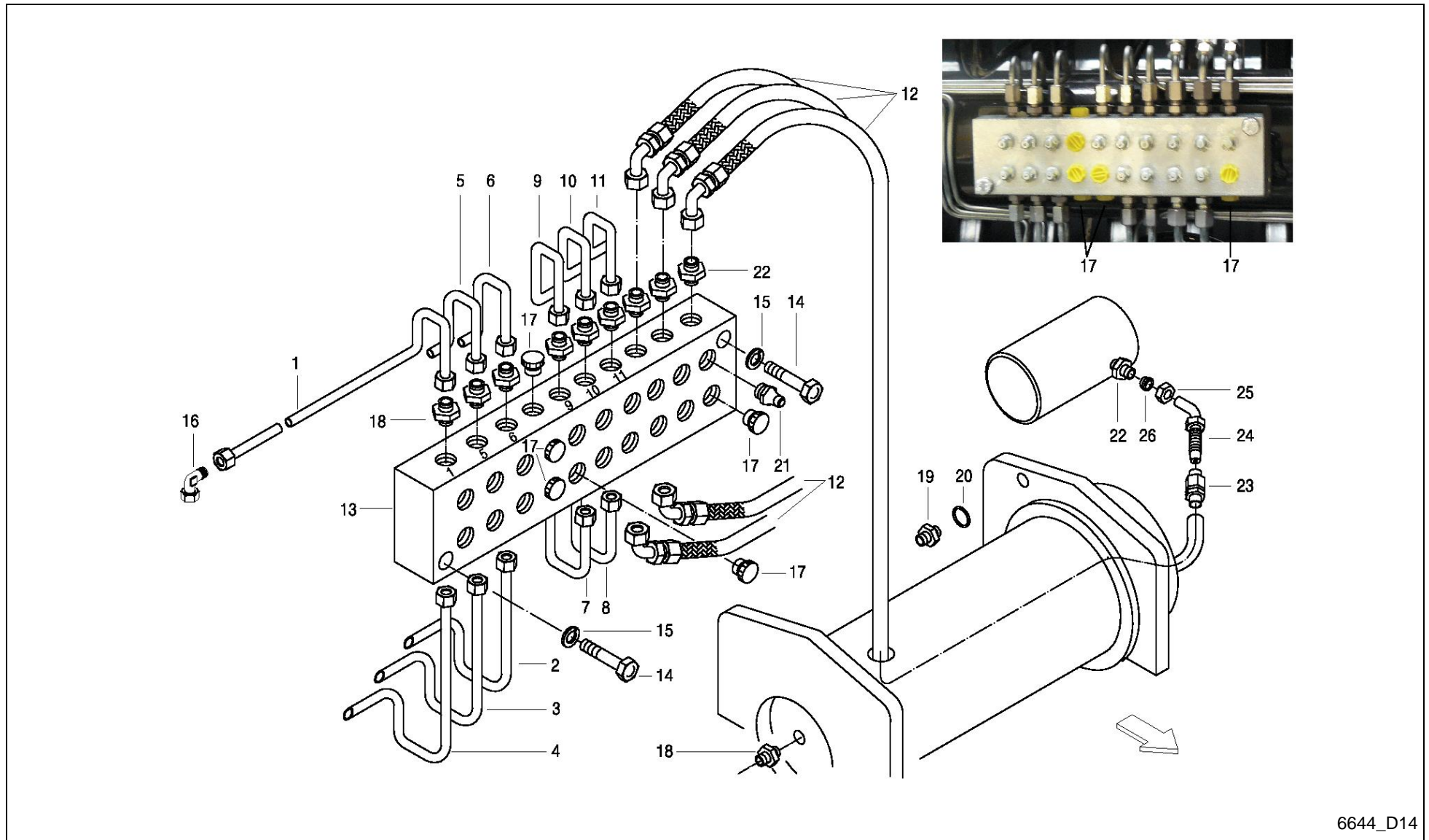

6644_D14

FeedMaster 4400 / 4200 D / LUBE SYSTEM DRUM WITH 5 RAKES (K+D)



PosNo.	Part No.	Qty.	Description	Remark
1	A143012000	1	LUBRICATION TUBE 1	
2	A143012100	1	LUBRICATION TUBE 2	
3	A143012200	1	LUBRICATION TUBE 3	
4	A143012300	1	LUBRICATION TUBE 4	
5	A143012400	1	LUBRICATION TUBE 5	
6	A143012500	1	LUBRICATION TUBE 6	
7	A143012600	1	LUBRICATION TUBE 7	
8	A143012700	1	LUBRICATION TUBE 8	
9	A143012800	1	LUBRICATION TUBE 9	
10	A143012900	1	LUBRICATION TUBE 10	
11	A143013000	1	LUBRICATION TUBE 11	
12	A143013100	5	LUBRICATION HOSE	
13	VF16630171	1	RAIL	
14	VF01122389	2	HEX.HEAD SCREW	
15	VF01102797	2	SPRING WASHER	
16	VF06216854	1	ANGULAR UNION	
17	VF06216527	8	PROTECTING PLUG	
18	VF06216815	19	NIPPLE	
19	VF01397760	6	SOCKET/ADAPTER	
20	VF01163589	6	O-RING	
21	VF01120693	19	GREASE FITTING H1 AM 8X1 DIN 71412	
22	VF01397933	12	SOCKET/ADAPTER	
23	VF16516717	5	SCREW SLEEVE	
24	VF16518135	5	PIPE SOCKET	
25	VF01100982	5	UNION NUT	
26	VF01292484	5	SEALING	

FeedMaster 4400 / 4200 D / LUBE SYSTEM DRUM WITH 6 RAKES (K+D)

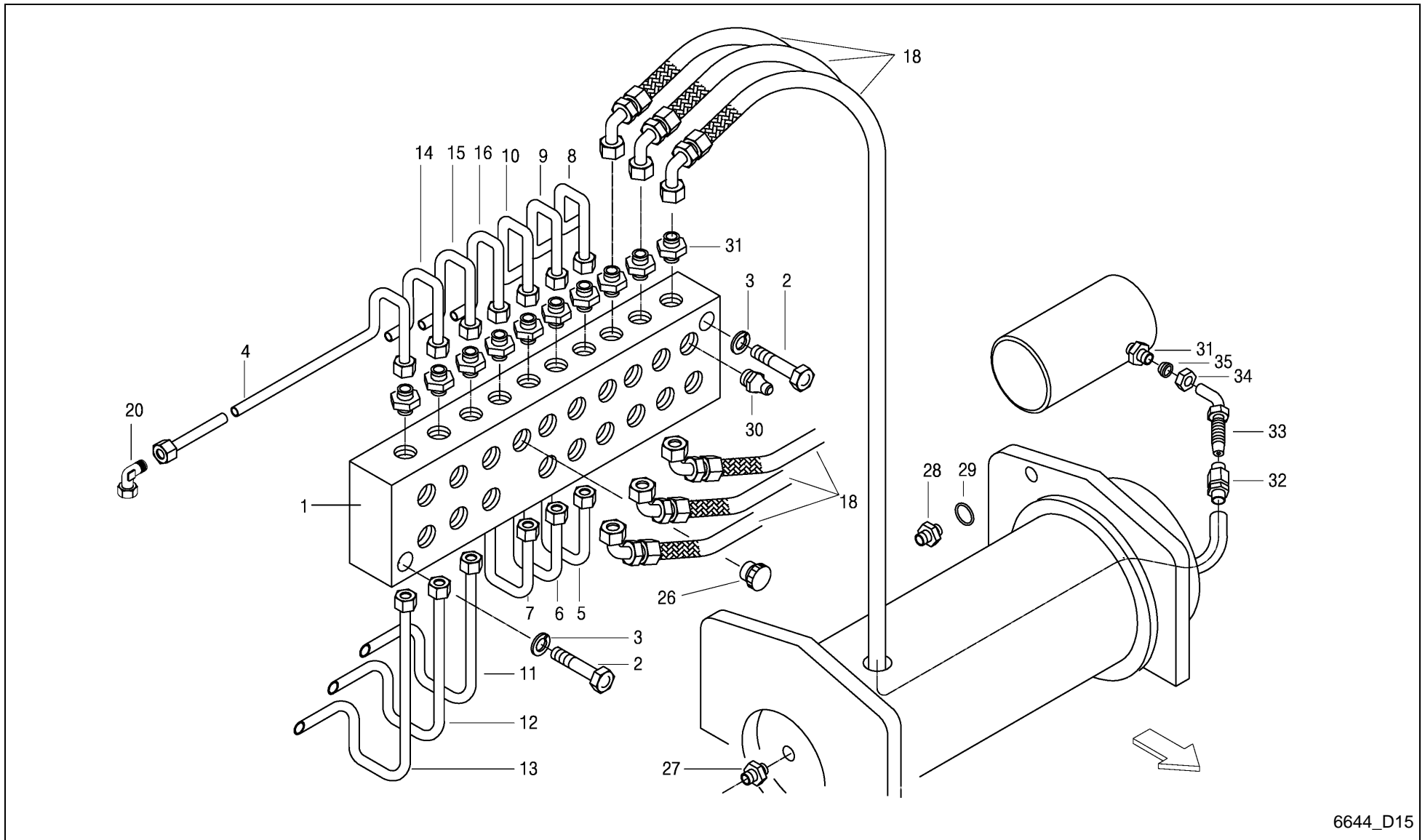

6644_D15

FeedMaster 4400 / 4200 D / LUBE SYSTEM DRUM WITH 6 RAKES (K+D)



PosNo.	Part No.	Qty.	Description	Remark
1	VF16630171	1	RAIL	
2	VF01122389	2	HEX.HEAD SCREW	
3	VF01102797	2	SPRING WASHER	
4	VF16630172	1	LUBRICATION TUBE 1	
5	VF16630174	1	LUBRICATION TUBE 2	
6	VF16630176	1	LUBRICATION TUBE 3	
7	VF16630178	1	LUBRICATION TUBE 4	
8	VF16630180	1	LUBRICATION TUBE 5	
9	VF16630182	1	LUBRICATION TUBE 6	
10	VF16630184	1	LUBRICATION TUBE 7	
11	VF16630186	1	LUBRICATION TUBE 8	
12	VF16630188	1	LUBRICATION TUBE 9	
13	VF16630190	1	LUBRICATION TUBE 10	
14	VF16630192	1	LUBRICATION TUBE 11	
15	VF16630194	1	LUBRICATION TUBE 12	
16	VF16630196	1	LUBRICATION TUBE 13	
18	VF16630200	6	LUBRICATION HOSE 2	
20	VF06216854	1	ANGULAR UNION	
26	VF06216527		PROTECTING PLUG	
27	VF06216815	19	NIPPLE	
28	VF01397760	6	SOCKET/ADAPTER	
29	VF01163589	6	O-RING	
30	VF01120693	19	GREASE FITTING H1 AM 8X1 DIN 71412	
31	VF01397933	12	SOCKET/ADAPTER	
32	VF16516717	6	SCREW SLEEVE	
33	VF16518135	6	PIPE SOCKET	
34	VF01100982	6	UNION NUT	
35	VF01292484	6	SEALING	

FeedMaster 4400 / 4200 D / CENTRAL LUBE SYSTEM CHAIN (K+D)

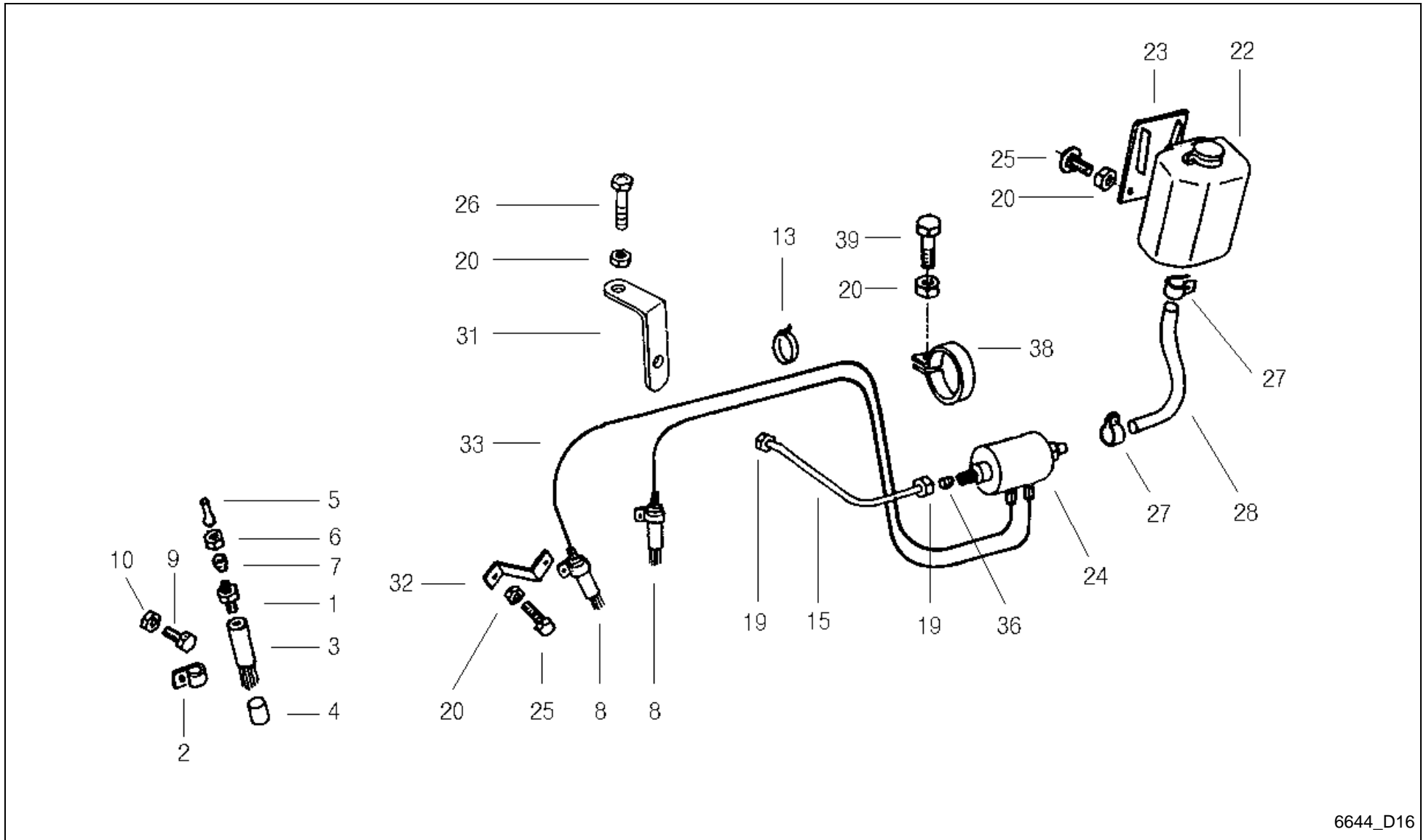

6644_D16

FeedMaster 4400 / 4200 D / CENTRAL LUBE SYSTEM CHAIN (K+D)



PosNo.	Part No.	Qty.	Description	Remark
1	VF06216815	2	NIPPLE	
2	VF01211882	2	PIPE CLIP RSGU1 15X15	
3	VF06551690	2	BRUSH	
4	VF01141235	2	INSULATING HOSE	
5	VF01177316	2	STIFFENING SLEEVE	
6	VF06216773	2	CAP NUT	
7	VF01103117	2	CUTTING RING	
8	VF06578719	2	BRUSH	
9	VF01103316	2	HEX. HEAD SCREW	
10	VF01114357	2	LOCK NUT	
13	A143019000	10	CABLE CLIP	
15	A143019100	1	HYDRAULIC PIPE	
19	VF01127346	2	UNION NUT H3105-CL 8-ST A3C	X15
20	VF01104944	4	NY LOCK NUT 8A3CD985	
22	VF06551694	1	TANK	
23	VF06575213	1	RETAINER	
24	VF06575220	1	OIL PUMP	
25	VF06207535	3	OVAL HEADED BOLT	
26	VF01112322	1	HEX. HEAD SCREW	
27	VF01128266	2	HOSE CLIP	
28	VF16611242	1	HOSE	
31	A143019286	1	ANGLE	
32	A143019386	1	SUPPORT	
33	A143019400	2	TUBE	
36	VF01116622	2	CUTTING RING D08L DIN 3861-ST	X15
38	VF01143083	1	PIPE CLIP, 48,55 DIN 71555 RS	
39	VF01112350	1	HEX. HEAD SCREW	

FeedMaster 4400 / 4200 D / LUBE PUMP COMPLETE (K+D)

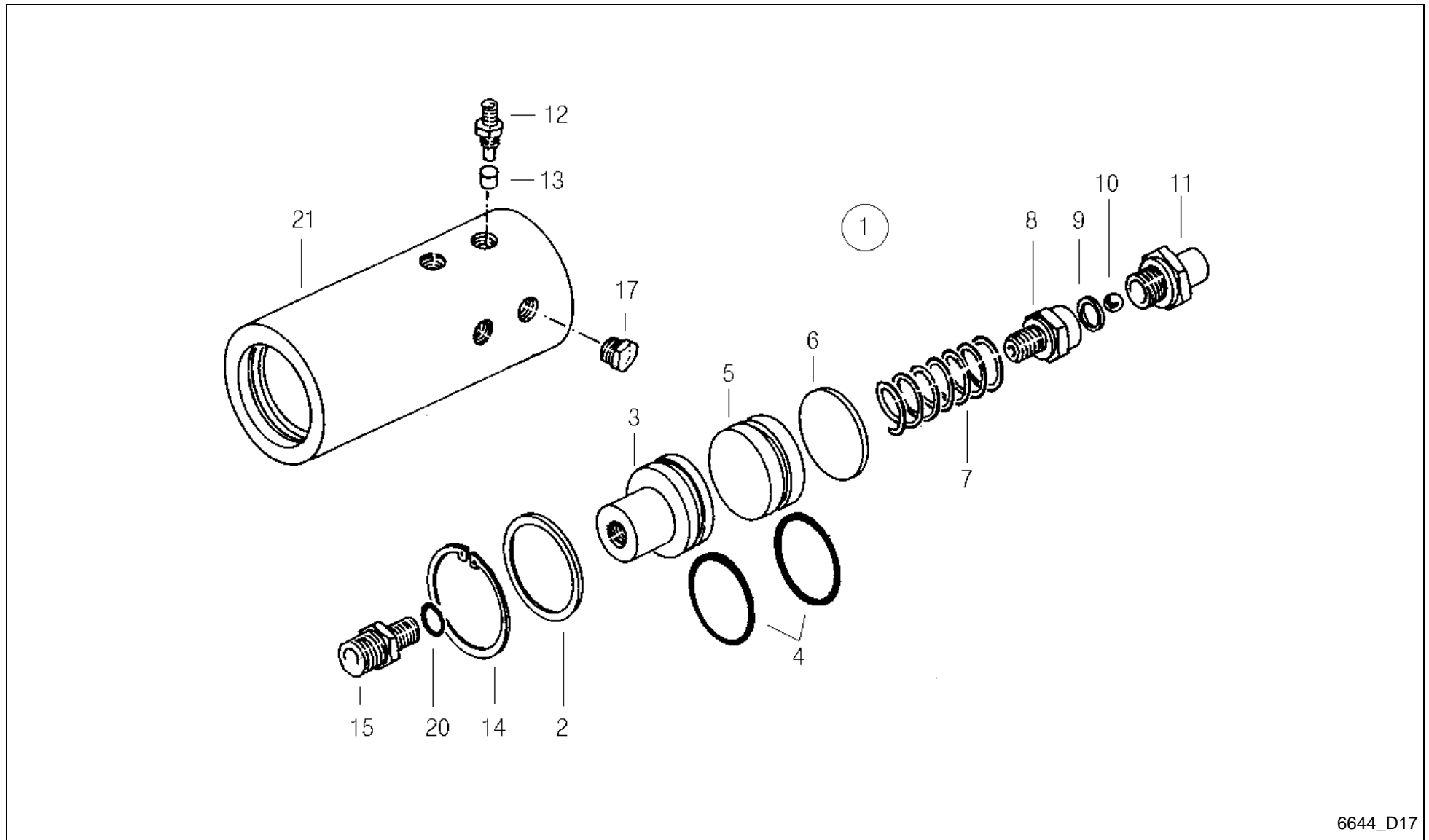

6644_D17

FeedMaster 4400 / 4200 D / LUBE PUMP COMPLETE (K+D)



PosNo.	Part No.	Qty.	Description	Remark
1	VF06575220	1	OIL PUMP	
2	VF01139948	1	SHIM	
3	VF06578633	1	NIPPLE	
4	VF06214817	2	O-RING 22X 3,0 NBR70	
5	VF06578634	1	PISTON	
6	VF06578635	1	WASHER/DISC/PLATE	
7	VF06215364	1	COMPRESSION SPRING	
8	VF06578735	1	CHECK VALVE	
9	VF06578640	1	PASSAGE PIECE	
10	VF01116951	1	BALL	
11	VF16511380	1	CHECK VALVE	
12	VF01142733	6	INJECTOR BODY	
13	VF06575532	6	RING	
14	VF01137996	1	SNAP RING	
15	VF01173445	1	UNION	
17	VF01131001	1	SCREW PLUG	
20	VF01118664	1	SEAL RING	
21	VF06578630	1	PUMP HOUSING	

FeedMaster 4400 / 4200 D / BPW HYDR. BRAKE SYSTEM FOR TANDEM AXLE,
(K+D; +0338)

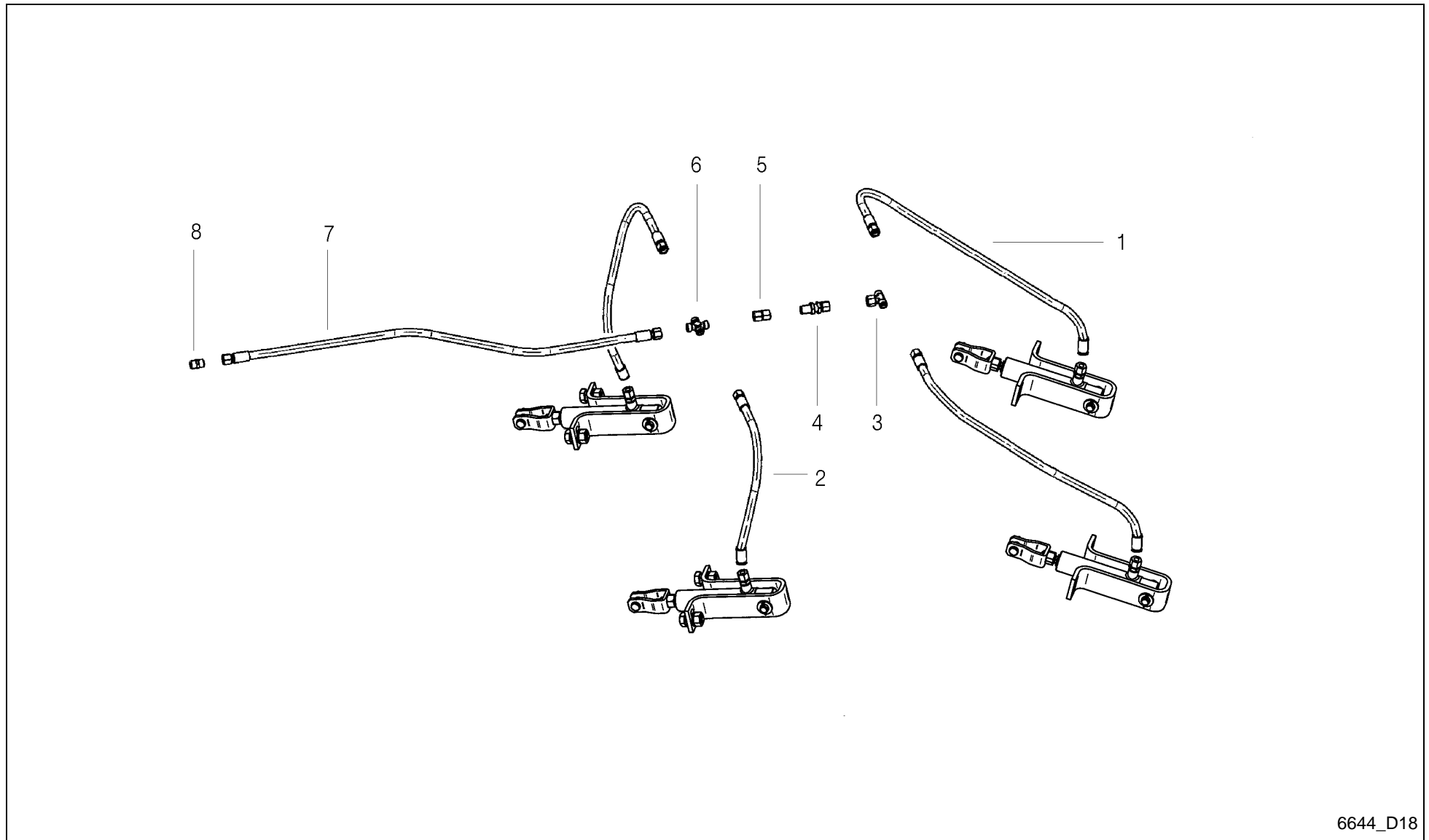

6644_D18

**FeedMaster 4400 / 4200 D / BPW HYDR. BRAKE SYSTEM FOR TANDEM AXLE,
(K+D; +0338)**



PosNo.	Part No.	Qty.	Description	Remark
1	A143015500	2	HYDR. HOSE	
2	A143016500	2	HYDR. HOSE	
3	A143015800	1	T-CONNECTOR	
4	A143015900	1	NOZZLE	
5	A143016000	1	CONNECTING SLEEVE	
6	A143016100	1	CROSS CONNECTION	
7	A143015700	1	HYDR. HOSE	
8	A143016200	1	CONNECTING SLEEVE	

FeedMaster 4400 / 4200 D / ADR HYDR. BRAKE SYSTEM FOR TANDEM AXLE, (K+D; +0368)

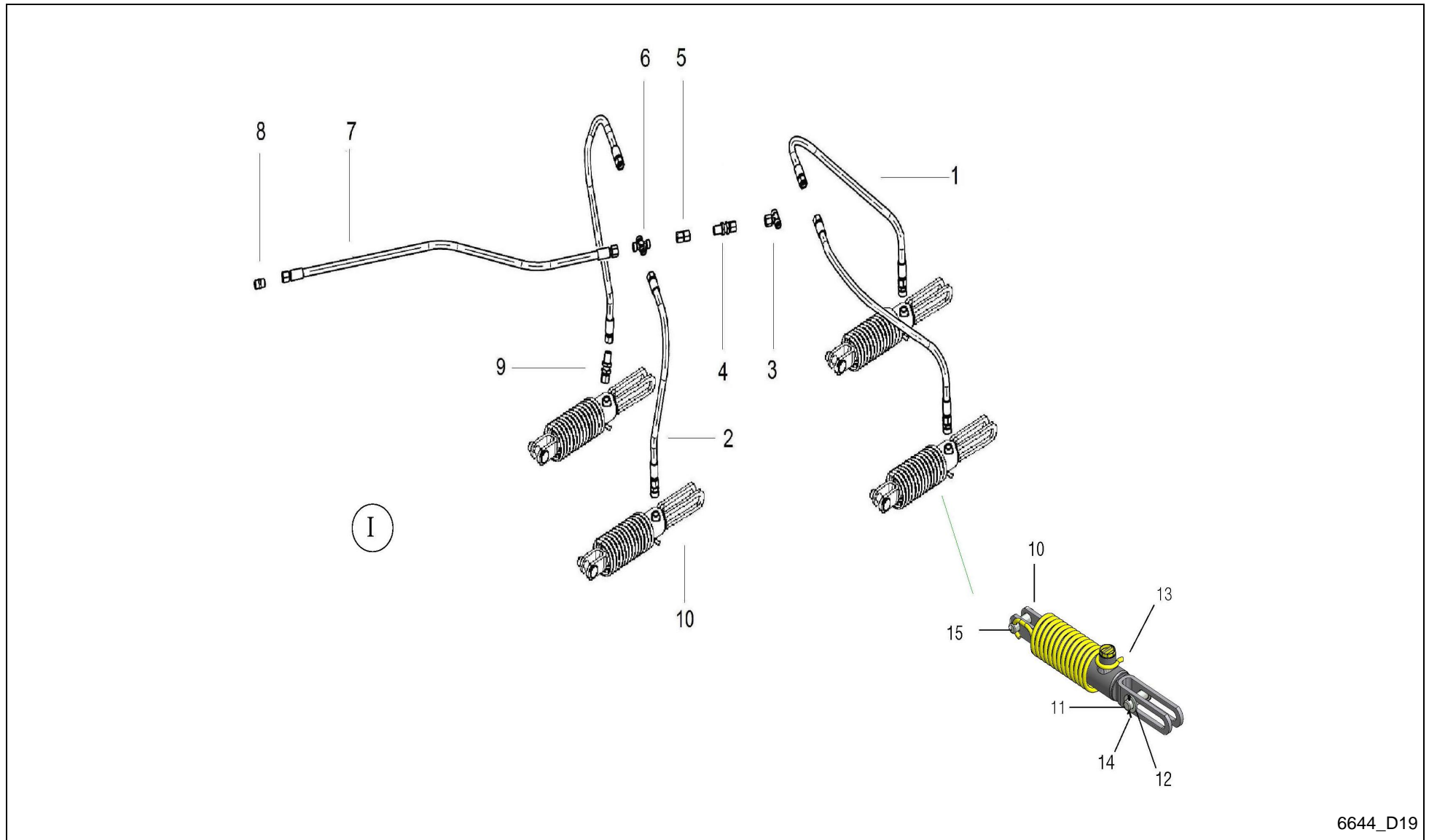

6644_D19

FeedMaster 4400 / 4200 D / ADR HYDR. BRAKE SYSTEM FOR TANDEM AXLE, (K+D; +0368)



PosNo.	Part No.	Qty.	Description	Remark
1	A143040130	1	HYDRAULIC BRAKE LINE SYSTEM	incl. Pos. 1-8
1	A143015500	2	HYDR. HOSE	
2	A143015600	2	HYDR. HOSE	
3	A143015800	1	T-CONNECTOR	
4	A143015900	1	NOZZLE	
5	A143016000	1	CONNECTING SLEEVE	
6	A143016100	1	CROSS CONNECTION	
7	A143015700	1	HYDR. HOSE	
8	A143016200	1	CONNECTING SLEEVE	
9	A143040200	4	CONNECTING SLEEVE GE10LR3/8	
10	A143040386	4	HYDRAULIC CYLINDER ADR	
11	A143519300	4	BOLT FOR CLEVIS	
12	A143519400	4	WASHER 15X28X2,5 ISO7089 ZINC PLATED	
13	A143519500	4	RETURNING ACTION SPRING D=54	
14	A143519600	4	SPLIT PIN 3X25 ISO1234	
15	A143519700	4	BOLT FOR CLEVIS	

FeedMaster 4400 / 4200 D / BPW AIR BRAKE SYSTEM (K+D; +0330)

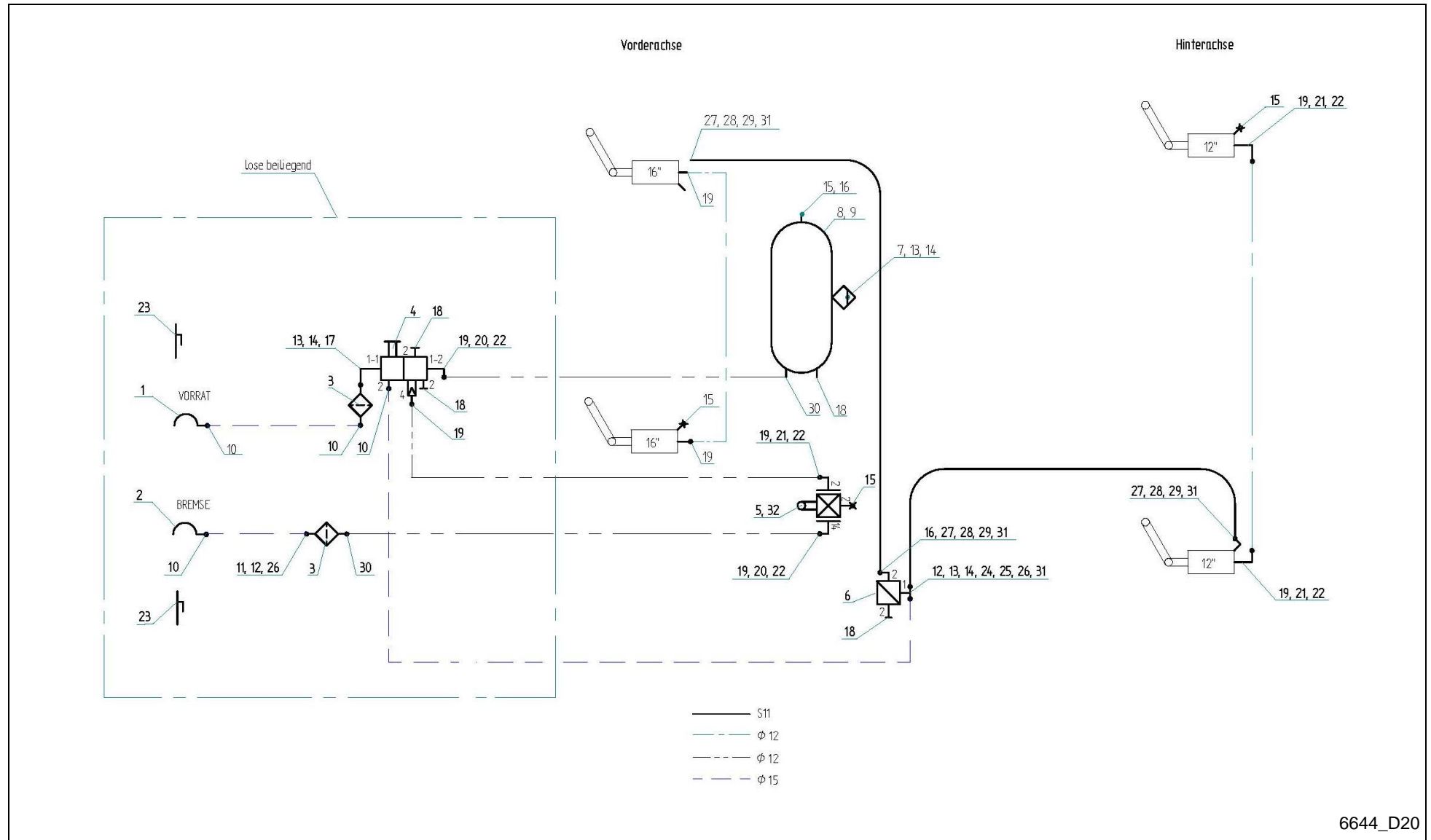

6644_D20

FeedMaster 4400 / 4200 D / BPW AIR BRAKE SYSTEM (K+D; +0330)



PosNo.	Part No.	Qty.	Description	Remark
1	A143493900	1	BPW AIR BRAKE SYSTEM	incl. Pos. 1-32
1	A143496300	1	COUPLING HEAD M22X1,5 (RED)	lose
2	A143496400	1	COUPLING HEAD M22X1,5 (YELLOW / BRAKE)	lose
3	A143496500	2	AIR FILTER M22X1,5	lose
4	A143496600	1	TRAILER BRAKE VALVE M22X1,5/M16X1,5-4	lose
5	A143494000	1	ALB VALVE (MECH.) 2X M16X1,5-2 / M22X1,5	
6	A143494100	1	CONTROL VALVE M22X1,5	
7	A143494200	1	DEHYDRATION VALVE M22X1,5	
8	A143494300	1	AIR TANK 30L D=246, M22X1,5	
9	A143494400	2	TENSION TAPE D=246MM	
10	A143043000	4	STRAIGHT SCREW-IN CONNECTOR	lose
11	A143496800	1	BULKHEAD FITTING M22X1,5/M22X1,5/M16X1,5	lose
12	A143494500	2	LOCK NUT M22X1,5	1 Stück lose
13	A143494600	4	O-RING M22X1,5	2 Stück lose
14	A143494700	4	PRESSURE RING M22X1,5	2 Stück lose
15	A143494800	4	TEST CONNECTION, M16X1,5	
16	A143494900	2	REDUCING PIPE FITTING M22X1,5/M16X1,5	
17	A143496900	1	ANGLE UNION M22X1,5/M22X1,5	lose
18	A143495000	4	SCREW PLUG, M22X1,5	2 Stück lose
19	A143495100	8	SCREWED CONNECTION M16X1,5/12	2 Stück lose
20	A143495200	2	SCREW-IN SLEEVE M22X1,5/P5	1 Stück lose
21	A143495300	3	SCREW-IN SLEEVE M16X1,5/P5	
22	A143495400	5	90° ANGLE UNION M16X1,5/P5	1 Stück lose
23	A143497000	2	COUPLING HOLDER	2 Stück lose
24	A143495500	1	T-CONNECTOR M16X1,5/M22X1,5	
25	A143495600	1	HOSE SUPPORT M16X1,5/11	
26	A143495700	2	SCREWED CONNECTION M16X1,5/15	1 Stück lose
27	A143495800	3	O-RING M16X1,5	
28	A143495900	3	PRESSURE RING M16X1,5	
29	A143496000	3	ANGLE SCREWED CONNECTION M16X1,5/S11	
30	A143496100	2	SCREWED CONNECTION M22X1,5/12	1 Stück lose
31	A143496200	4	HOSE CLIP FOR S11	
32	A143496700	1	LABEL ALB VALVE	lose

FeedMaster 4400 / 4200 D / SUPERSTRUCTURE SUPPORTS (K)

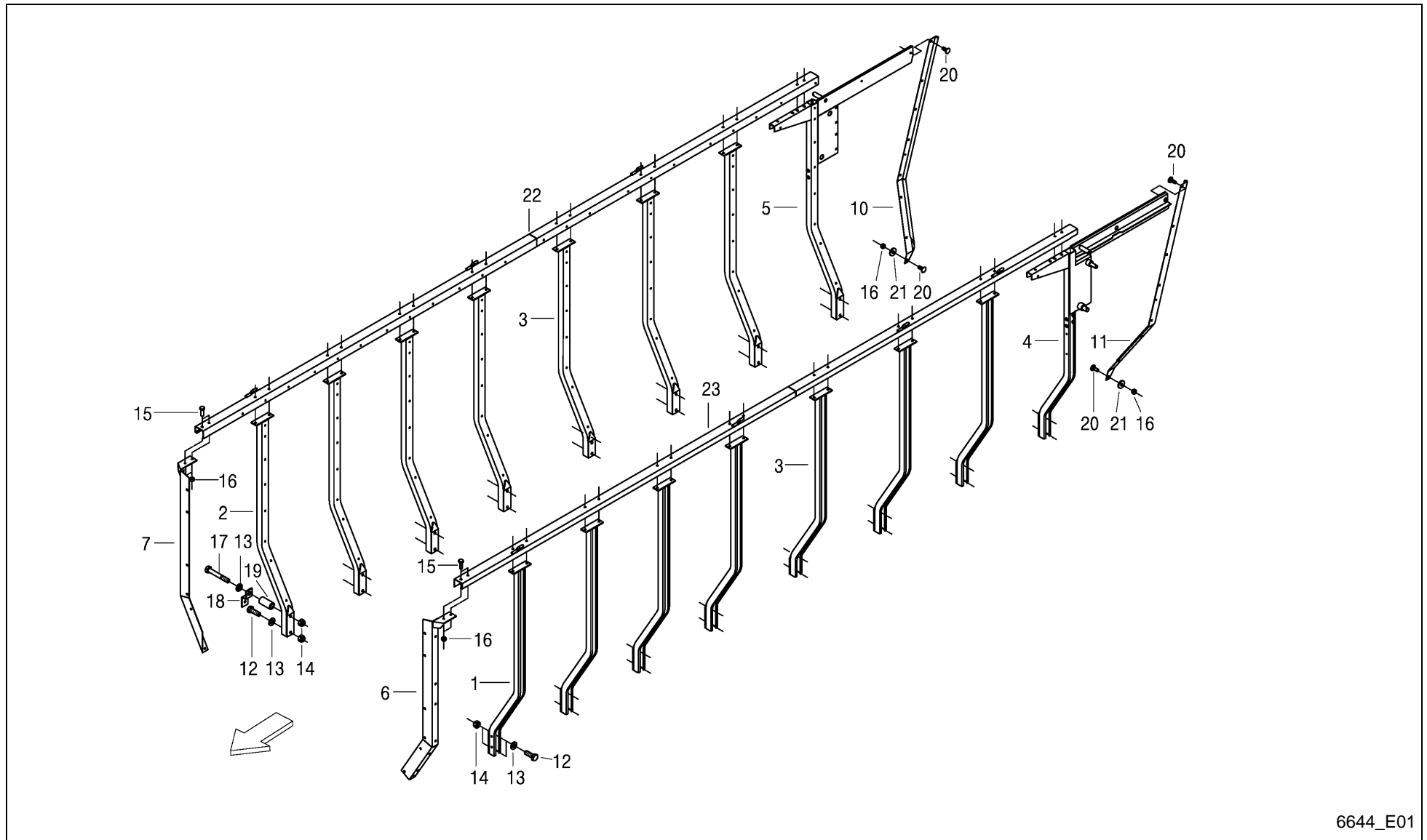

6644_E01

FeedMaster 4400 / 4200 D / SUPERSTRUCTURE SUPPORTS (K)



PosNo.	Part No.	Qty.	Description	Remark
1	VF16630432	1	SUPPORT LEFT	
2	VF16630303	11	SUPPORT WELDED	
3	VF16630434	2	SUPPORT SHORT	
4	VF16630307	1	SUPPORT LEFT WELDED	
5	VF16630308	1	SUPPORT RIGHT WELDED	
6	VF16630330	1	CORNER PLATE LEFT WELDED	
7	VF16630331	1	CORNER PLATE RIGHT WELDED	
10	VF16612387	1	CROSS BAR	
11	VF16612386	1	CROSS BAR	
12	VF01112538	23	HEX.HEAD SCREW	
13	VF06214207	32	WASHER	
14	VF06209769	32	LOCK NUT	
15	VF01112333	4	HEX. HEAD SCREW	
16	VF01104944	20	NY LOCK NUT 8A3CD985	
17	VF01111540	7	HEX.BOLT	
18	VF16511577	7	CONNECTING PLATE	
19	VF06581494	7	SPACER TUBE	
20	VF06207534	16	SCREW	
21	VF06214192	16	WASHER 8,4X25X3 GALV.	
22	VF16630325	1	CROSS BAR SUPERSTRUCTURE	
23	VF16630322	1	CROSS BAR LEFT WELDED	

FeedMaster 4400 / 4200 D / SUPERSTRUCTURE SUPPORTS (D)

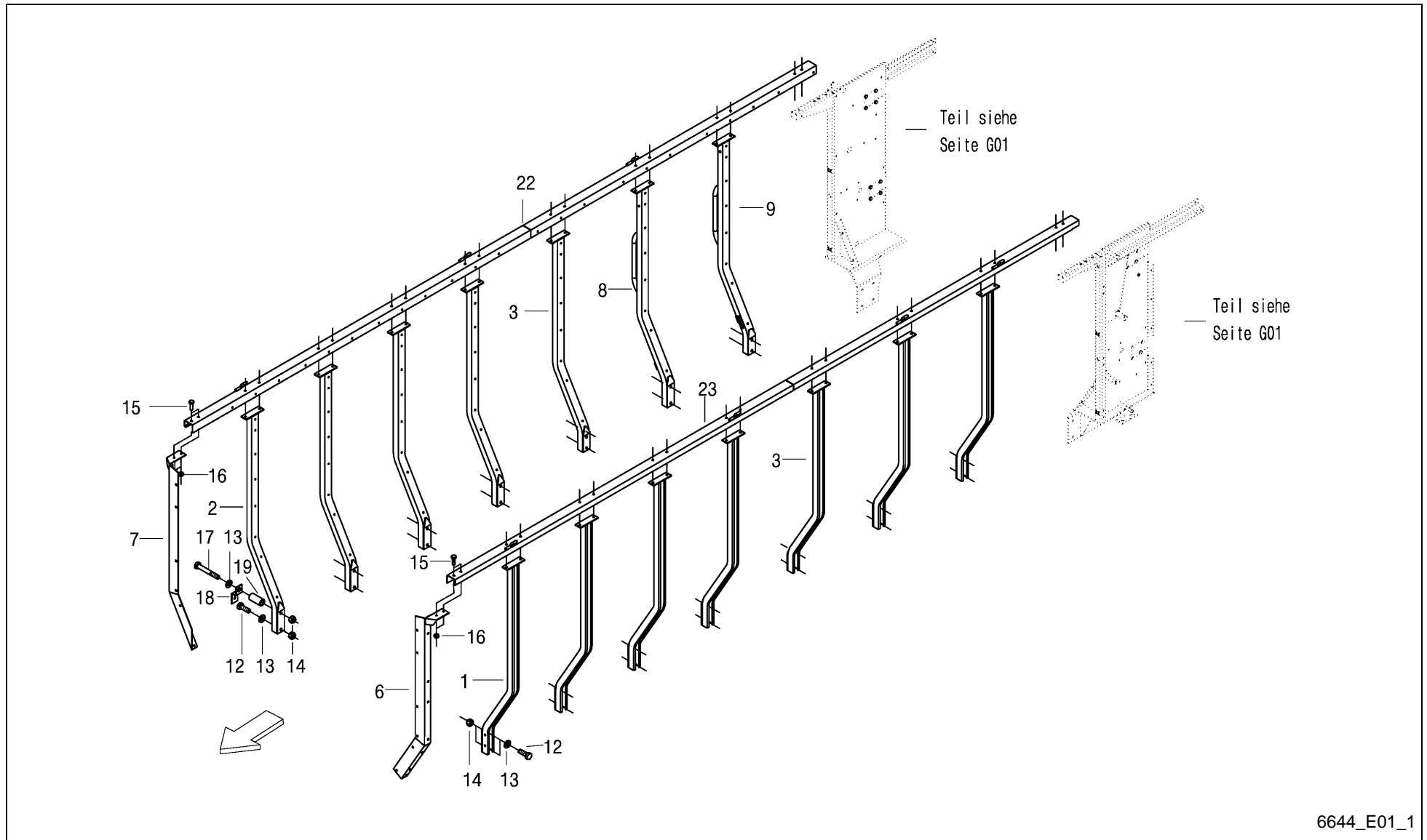

6644_E01_1

FeedMaster 4400 / 4200 D / SUPERSTRUCTURE SUPPORTS (D)



PosNo.	Part No.	Qty.	Description	Remark
1	VF16630432	1	SUPPORT LEFT	
2	VF16630303	10	SUPPORT WELDED	
3	VF16630434	1	SUPPORT SHORT	
6	VF16630330	1	CORNER PLATE LEFT WELDED	
7	VF16630331	1	CORNER PLATE RIGHT WELDED	
8	VF16631149	1	SUPPORT RIGHT	
9	VF16631147	1	SUPPORT LEFT	
12	VF01112538	23	HEX.HEAD SCREW	
13	VF06214207	32	WASHER	
14	VF06209769	32	LOCK NUT	
15	VF01112333	4	HEX. HEAD SCREW	
16	VF01104944	4	NY LOCK NUT 8A3CD985	
17	VF01111540	7	HEX.BOLT	
18	VF16511577	7	CONNECTING PLATE	
19	VF06581494	7	SPACER TUBE	
22	VF16630325	1	CROSS BAR SUPERSTRUCTURE	
23	VF16630322	1	CROSS BAR LEFT WELDED	

FeedMaster 4400 / 4200 D / GREEN FODDER SUPERSTRUCTURE - SIDE PANELS (K)

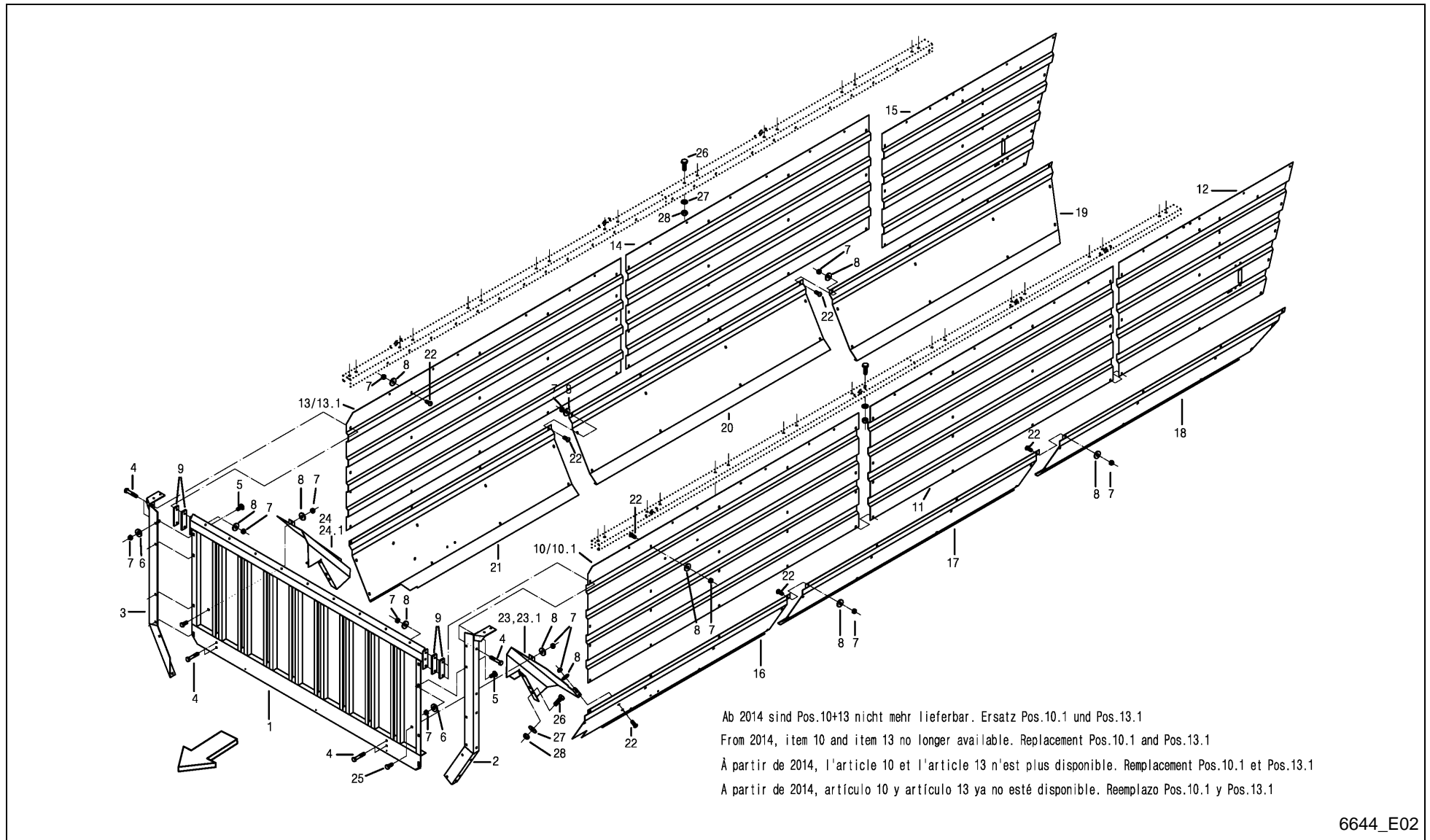

Ab 2014 sind Pos.10+13 nicht mehr lieferbar. Ersatz Pos.10.1 und Pos.13.1
 From 2014, item 10 and item 13 no longer available. Replacement Pos.10.1 and Pos.13.1
 À partir de 2014, l'article 10 et l'article 13 n'est plus disponible. Remplacement Pos.10.1 et Pos.13.1
 A partir de 2014, artículo 10 y artículo 13 ya no está disponible. Reemplazo Pos.10.1 y Pos.13.1

6644_E02

FeedMaster 4400 / 4200 D / GREEN FODDER SUPERSTRUCTURE - SIDE PANELS (K)



PosNo.	Part No.	Qty.	Description	Remark
1	VF16516400	1	FRONT WALL	bis 2005 horizontal gesickt
1.1	VF16631336	1	FRONT WALL WELDED	ab 2006 wie dargestellt
2	VF16630330	1	CORNER PLATE LEFT WELDED	
3	VF16630331	1	CORNER PLATE RIGHT WELDED	
4	VF01111153	8	HEX. HEAD SCREW	
5	VF06207534	12	SCREW	
6	VF01127538	7	WASHER	
7	VF01104944	176	NY LOCK NUT 8A3CD985	
8	VF06214192	122	WASHER 8,4X25X3 GALV.	
9	VF16630305	4	SHIM	
10	VF16630310	1	BIG SIDE PANEL LEFT	-0367
10.1	A143025680	1	SIDE PANEL LEFT	+0368
11	A143025780	1	SIDE PANEL LEFT	
12	A143025880	1	SIDE PANEL LEFT	
13	VF16630311	1	BIG SIDE PANEL RIGHT	-0367
13.1	A143025980	1	SIDE PANEL RIGHT	+0368
14	A143026080	1	SIDE PANEL RIGHT	
15	A143026180	1	PROTECTION COVER	
16	A143026280	1	SIDE PANEL LEFT	
17	A143026380	1	SIDE PANEL LEFT	
18	A143026480	1	SIDE PANEL LEFT	
19	A143026580	1	SIDE PANEL RIGHT	
20	A143026680	1	SIDE PANEL RIGHT	
21	A143026780	1	SIDE PANEL RIGHT	
22	VF01142565	122	TRUSS-HEAD SCR. M8X20 109 GALV.	
23	VF16630342	1	CORNER PLATE LEFT	X 1
23.1	VF16631368	1	COVERING SHEET LEFT	X 1.1
24	VF16630343	1	CORNER PLATE RIGHT WELDED	X 1
24.1	VF16631369	1	COVERING SHEET RIGHT	X 1.1
25	VF01112322	2	HEX. HEAD SCREW	
26	VF01112429	32	HEX. HEAD SCREW	
27	VF01107103	32	WASHER/DISC/PLATE	
28	VF06209768	32	LOCK NUT	

FeedMaster 4400 / 4200 D / GREEN FODDER SUPERSTRUCTURE - SIDE PANELS (D)

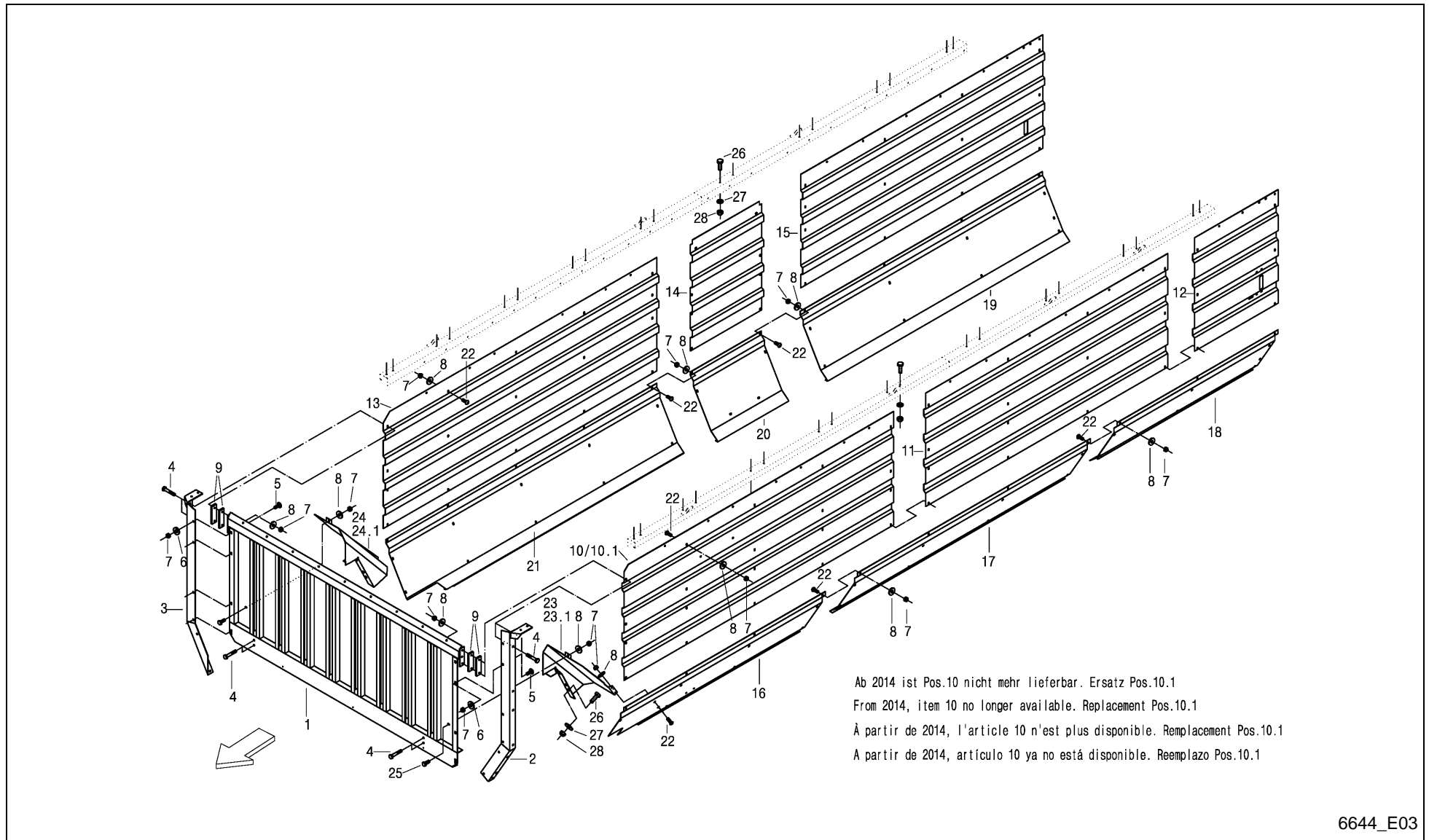

FeedMaster 4400 / 4200 D / GREEN FODDER SUPERSTRUCTURE - SIDE PANELS (D)



PosNo.	Part No.	Qty.	Description	Remark
1	VF16516400	1	FRONT WALL	bis 2005 horizontal gesickt
1.1	VF16631336	1	FRONT WALL WELDED	ab 2006 wie dargestellt
2	VF16630330	1	CORNER PLATE LEFT WELDED	
3	VF16630331	1	CORNER PLATE RIGHT WELDED	
4	VF01111153	8	HEX. HEAD SCREW	
5	VF06207534	12	SCREW	
6	VF01127538	7	WASHER	
7	VF01104944	176	NY LOCK NUT 8A3CD985	
8	VF06214192	122	WASHER 8,4X25X3 GALV.	
9	VF16630305	4	SHIM	
10	VF16630310	1	BIG SIDE PANEL LEFT	-0367
10.1	A143025680	1	SIDE PANEL LEFT	+0368
11	A143025780	1	SIDE PANEL LEFT	
12	A143026880	1	SIDE PANEL LEFT	
13	A143026980	1	SIDE PANEL RIGHT	
14	A143027080	1	SIDE PANEL FOR DOOR, UP	
15	A143027180	1	SIDE PANEL RIGHT	
16	A143026280	1	SIDE PANEL LEFT	
17	A143026380	1	SIDE PANEL LEFT	
18	A143027280	1	SIDE PANEL LEFT	
19	A143027380	1	SIDE PANEL RIGHT	
20	A143027480	1	SIDE PANEL FOR DOOR, BELOW	
21	A143027580	1	SIDE PANEL RIGHT	
22	VF01142565	122	TRUSS-HEAD SCR. M8X20 109 GALV.	
23	VF16630342	1	CORNER PLATE LEFT	X 1
23.1	VF16631368	1	COVERING SHEET LEFT	X 1.1
24	VF16630343	1	CORNER PLATE RIGHT WELDED	X 1
24.1	VF16631369	1	COVERING SHEET RIGHT	X 1.1
25	VF01112322	2	HEX. HEAD SCREW	
26	VF01112429	32	HEX. HEAD SCREW	
27	VF01107103	32	WASHER/DISC/PLATE	
28	VF06209768	32	LOCK NUT	

FeedMaster 4400 / 4200 D / REAR PANEL (K)

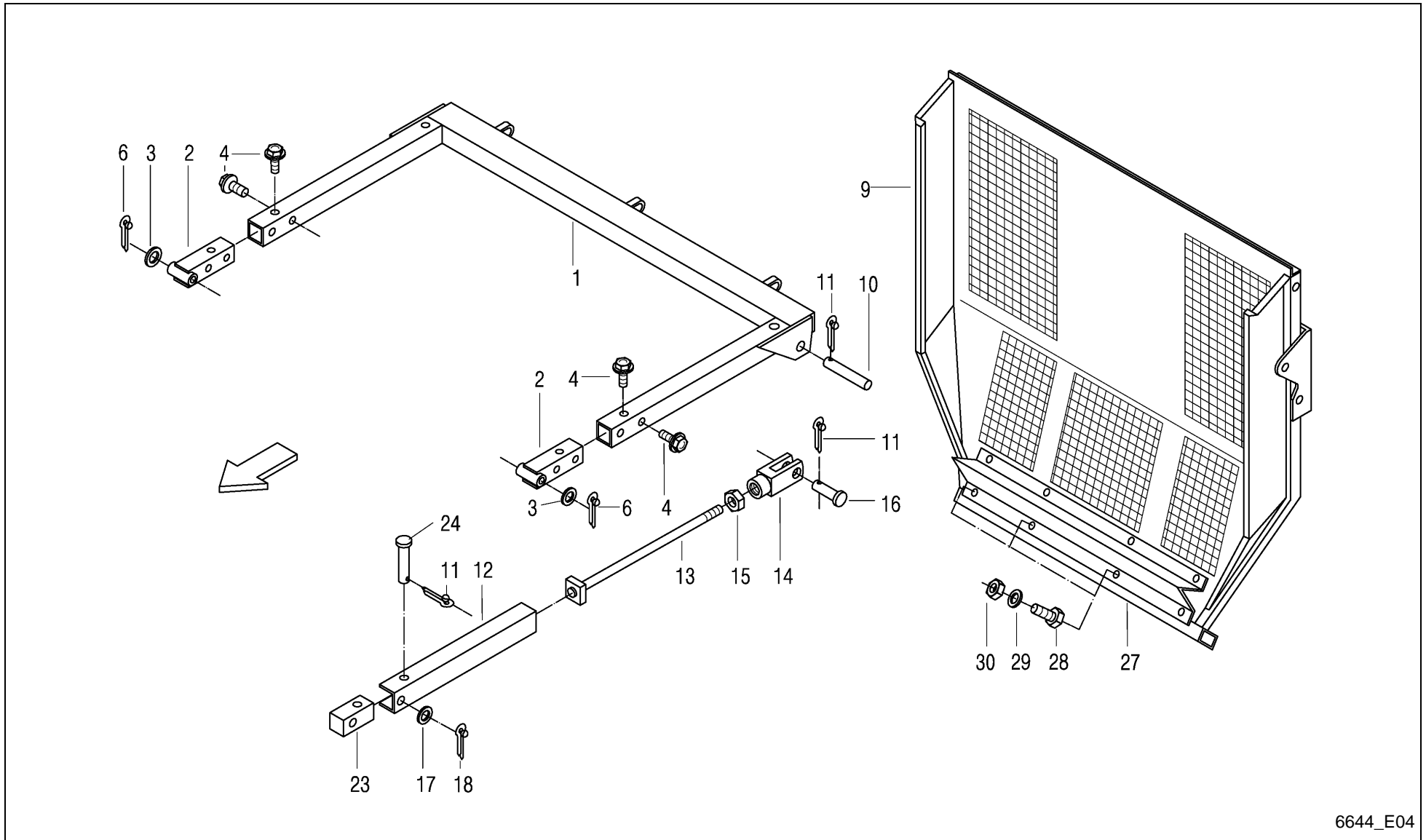

6644_E04

FeedMaster 4400 / 4200 D / REAR PANEL (K)



PosNo.	Part No.	Qty.	Description	Remark
1	VF16630501	1	SUPPORTING FRAME	
2	VF16612594	2	SUPPORT	
3	VF01128377	4	WASHER/DISC/PLATE	
4	VF01142323	6	HEX.BOLT	
6	VF01132647	4	SPLIT PIN	
9	VF16612500	1	REAR WALL	
10	VF16630498	2	BOLT	
11	VF01106451	4	SPLIT PIN	
12	VF16612343	2	TELESCOPIC RAIL	
13	VF16612347	2	PULLROD	
14	VF01397600	2	CLEVIS	
15	VF01138938	2	HEX.NUT	
16	VF06210028	2	BOLT DIN1434-16H11X45X38 GALV.	
17	VF06214226	2	WASHER	
18	VF01122072	2	SPLIT PIN	
23	VF16612351	2	BEARING HOUSING	
24	VF06210030	2	PIN	
27	VF16612526	1	SCRAPER	
28	VF01142565	8	TRUSS-HEAD SCR. M8X20 109 GALV.	
29	VF06214195	8	WASHER 9X17X2,5 GALV.	
30	VF01104944	8	NY LOCK NUT 8A3CD985	

FeedMaster 4400 / 4200 D / REAR PANEL (D)

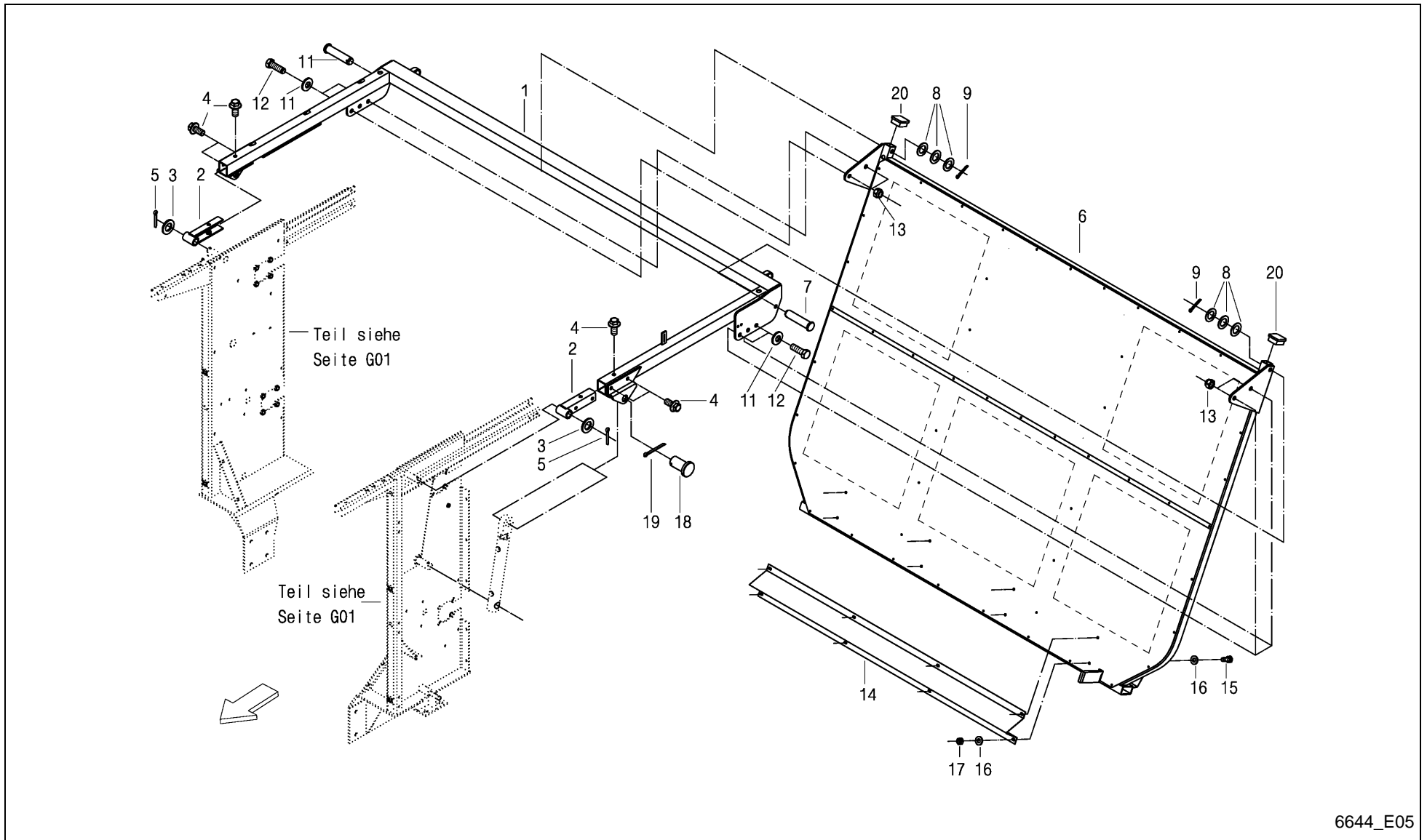

6644_E05

FeedMaster 4400 / 4200 D / REAR PANEL (D)



PosNo.	Part No.	Qty.	Description	Remark
1	VF16631031	1	SUPPORTING FRAME	
2	VF16612594	2	SUPPORT	
3	VF01128377	4	WASHER/DISC/PLATE	
4	VF01142323	6	HEX.BOLT	
5	VF01132647	4	SPLIT PIN	
6	VF16631034	1	REAR PANEL	
7	VF06210032	2	BOLT DIN1434-16H11X 70X 65 FE+ZN	
8	VF06214215	6	WASHER 18X30X1,5 GALV.	
9	VF01106451	4	SPLIT PIN	
11	VF01142556	8	SPACING RING	
12	KG00480461	4	HEX. SCREW M16X50 8.8	
13	VF01127856	4	LOCK NUT	
14	VF16612526	1	SCRAPER	
15	VF01112322	8	HEX. HEAD SCREW	
16	VF06214195	8	WASHER 9X17X2,5 GALV.	
17	VF01104944	8	NY LOCK NUT 8A3CD985	
18	VF16631081	2	BOLT REAR PANEL	
19	VF01106474	2	SPLIT PIN	
20	VF16631038	2	PLUG 40X40X4,5	

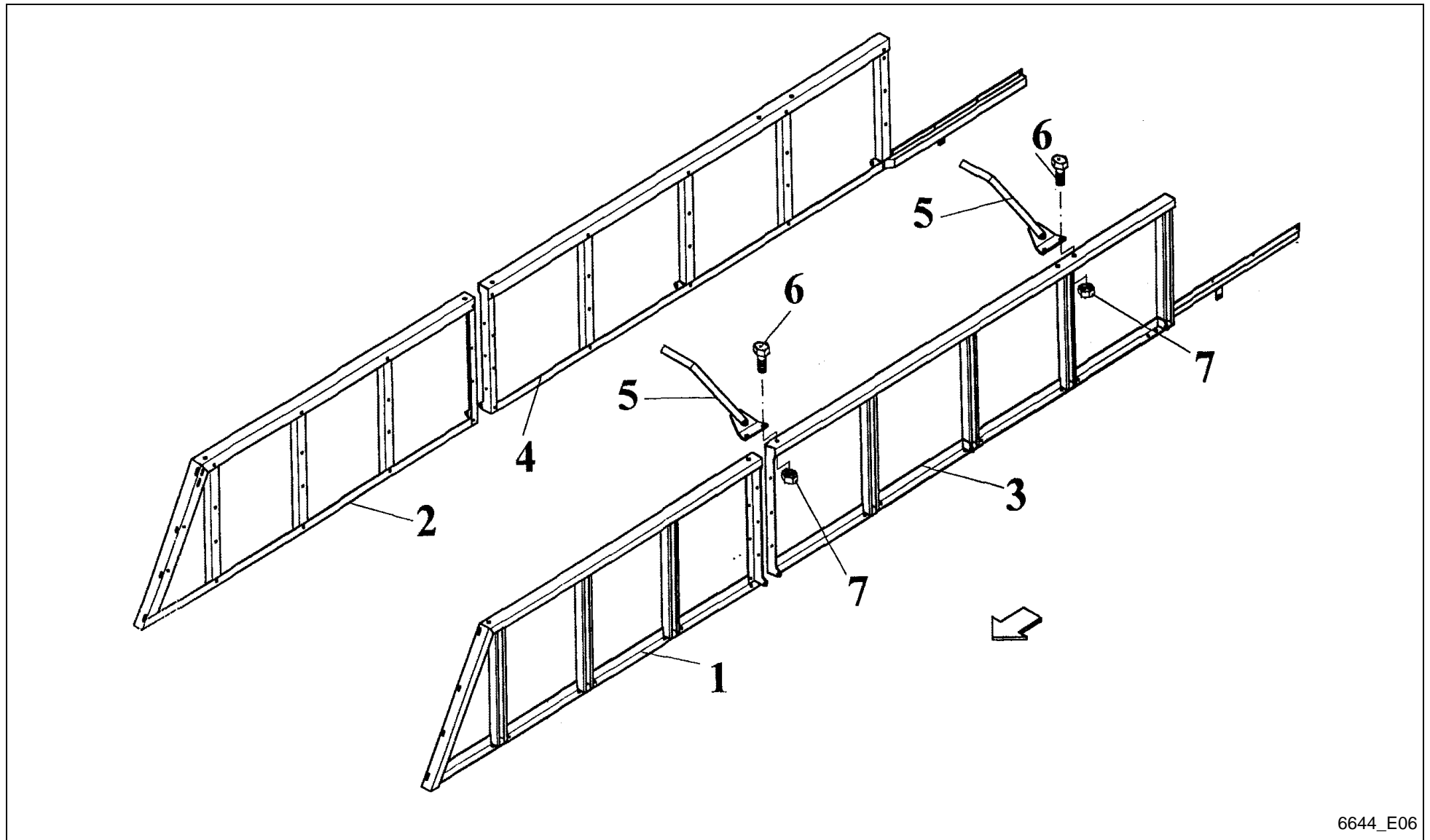

6644_E06

FeedMaster 4400 / 4200 D / RIGID MOUNTING (K+D)



PosNo.	Part No.	Qty.	Description	Remark
1	VF16630560	1	FRAME FRONT LEFT	
2	VF16630570	1	FRAME FRONT RIGHT	
3	VF16630580	1	FRAME REAR LEFT	
4	VF16630585	1	FRAME REAR RIGHT	
5	VF16630365	2	YOKE WELDED	
6	VF01112429	8	HEX. HEAD SCREW	
7	VF06209768	8	LOCK NUT	
8	VF01115040	2	WASHER 15DIN1441 GALV.	nicht grafisch dargestellt
9	VF01132628	2	SPLIT PIN	nicht grafisch dargestellt

FeedMaster 4400 / 4200 D / RIGID MOUNTING SIDE WALL (K+D)

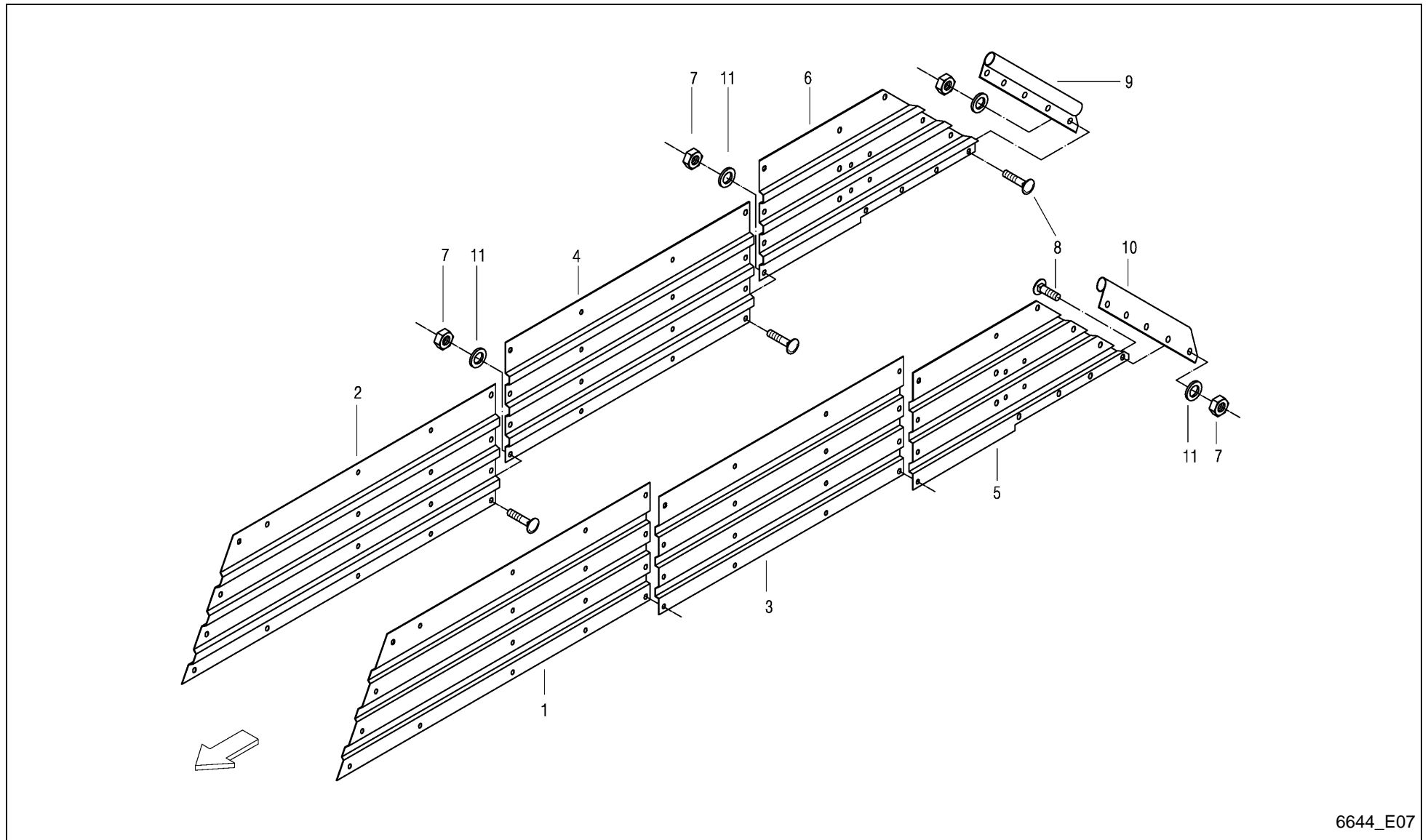

6644_E07

FeedMaster 4400 / 4200 D / RIGID MOUNTING SIDE WALL (K+D)



PosNo.	Part No.	Qty.	Description	Remark
1	VF16630354	1	SIDE PANEL LEFT	
2	VF16630355	1	SIDE PANEL RIGHT	
3	VF16630356	1	SIDE PANEL MIDDLE LEFT	
4	VF16630357	1	SIDE PANEL MIDDLE RIGHT	
5	VF16630358	1	SIDE PANEL LEFT	
6	VF16630359	1	SIDE PANEL RIGHT	
7	VF01104944	94	NY LOCK NUT 8A3CD985	
8	VF01142565	94	TRUSS-HEAD SCR. M8X20 109 GALV.	
9	VF16515704	1	CROSS BAR	
10	VF16515703	1	CROSS BAR	
11	VF01107163	14	WASHER	

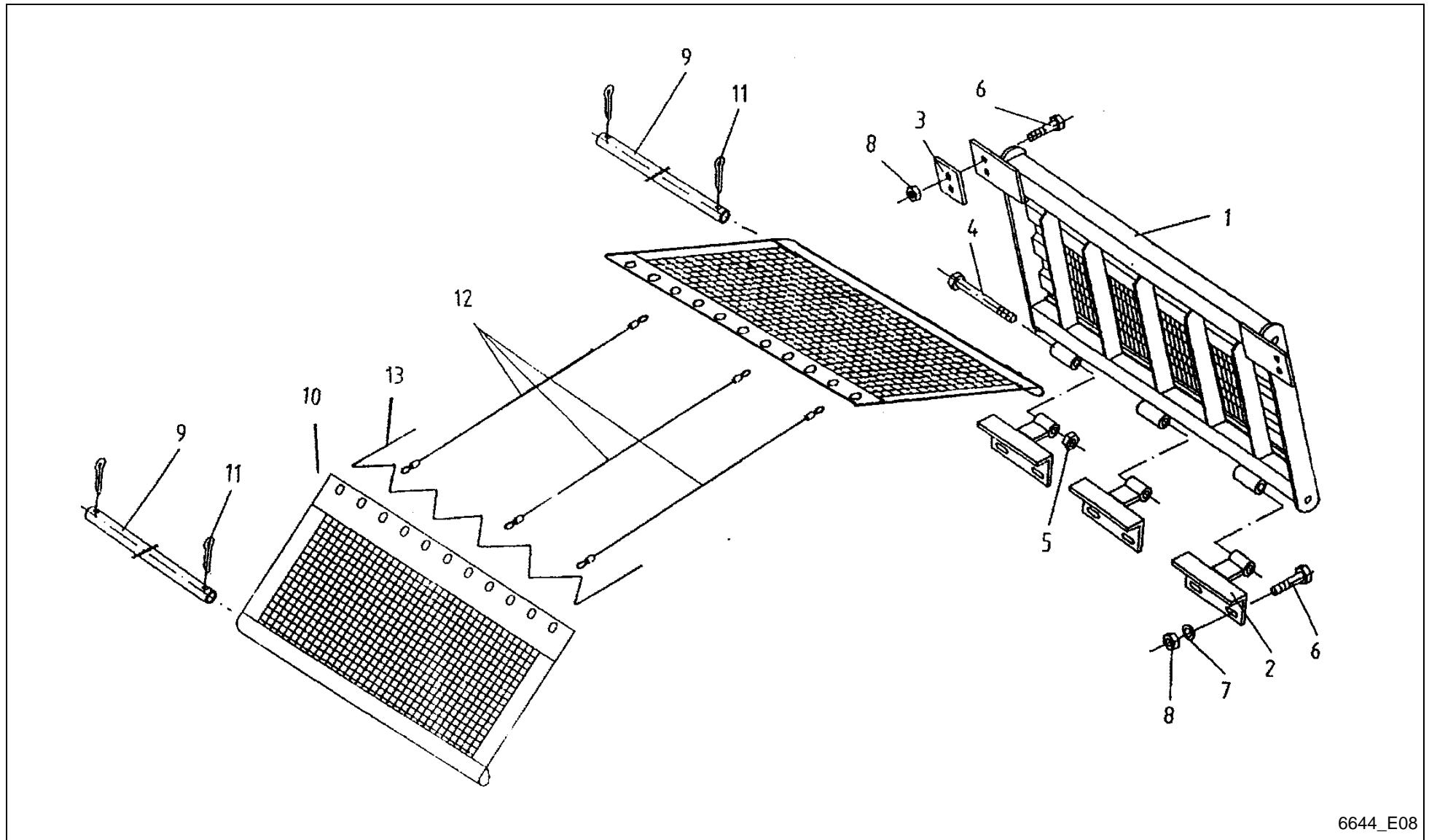

FeedMaster 4400 / 4200 D / RIGID MOUNTING CANVAY AND CABLES (K+D)



PosNo.	Part No.	Qty.	Description	Remark
1	VF16630371	1	FRONT WALL WELDED	
2	VF16515614	3	HINGE ANGLE	
3	VF16515613	2	PACHED PLATE	
4	VF01111576	3	SCREW M 12 X 120D931 8 8A3C	
5	VF06209769	3	LOCK NUT	
6	VF01112341	10	HEX. HEAD SCREW	
7	VF06214193	6	WASHER 8,4X21X3 GALV.	
8	VF01104944	10	NY LOCK NUT 8A3CD985	
9	VF16630374	2	STAY TUBE	
10	VF16513065	2	NET	
11	VF01106500	2	SPLIT PIN 8X50DIN94 GALV.	
12	VF16630388	14	CORD 2800	
13	VF16611363	1	TENSION CABLE	

FeedMaster 4400 / 4200 D / LEVEL INDICATOR (K)

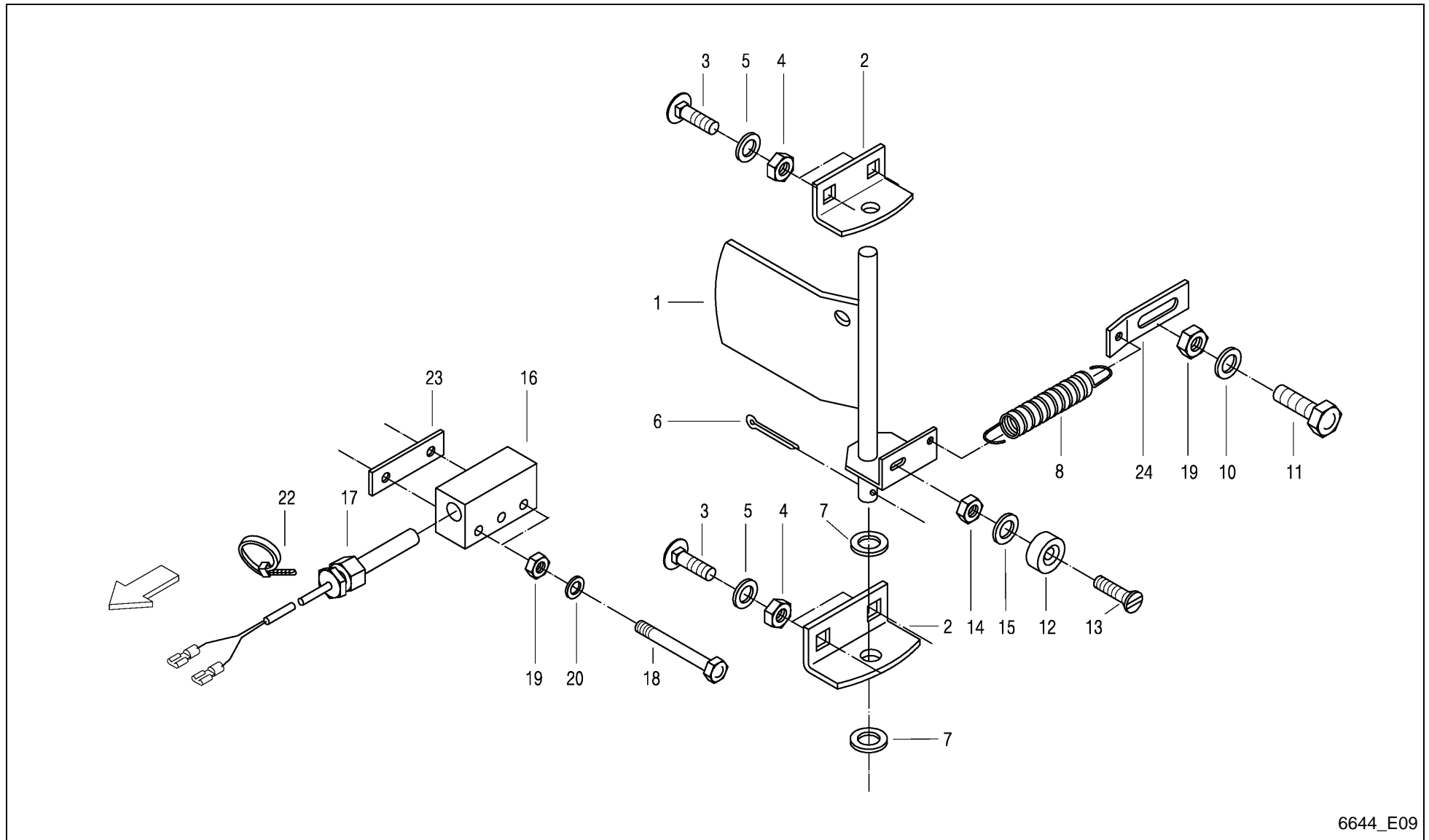

6644_E09

FeedMaster 4400 / 4200 D / LEVEL INDICATOR (K)



PosNo.	Part No.	Qty.	Description	Remark
1	VF16518205	1	FLAP/COVER	
2	VF16511632	2	RETAINER	
3	VF01138993	4	TRUSS-HEAD SCREW	
4	VF01104944	4	NY LOCK NUT 8A3CD985	
5	VF01107163	4	WASHER	
6	VF01106451	1	SPLIT PIN	
7	VF06214215	2	WASHER 18X30X1,5 GALV.	
8	VF06215513	1	TENSION SPRING	
10	VF06214353	1	WASHER/DISC/PLATE	
11	VF01103316	1	HEX. HEAD SCREW	
12	VF16514462	1	MAGNET/SOLENOID	
13	VF01132262	1	C SUNK SCREW	
14	VF06209764	1	HEX.NUT	
15	VF01119806	1	WASHER/DISC/PLATE	
16	VF16517215	1	SWITCH HOUSING	
17	A143039100	1	MAGNETIC SWITCH	
18	VF01111083	2	HEX. HEAD SCREW	
19	VF01114357	3	LOCK NUT	
20	VF06214189	2	WASHER 6,4X18X2 A2C	
22	VF06216479	6	CABLE TIE 150X3,6 SW SNX 2-35	
23	VF16630487	1	DISTANCE PLATE	
24	VF16611244	1	CONNECTING PLATE	

FeedMaster 4400 / 4200 D / DOOR AND FIXING (D)

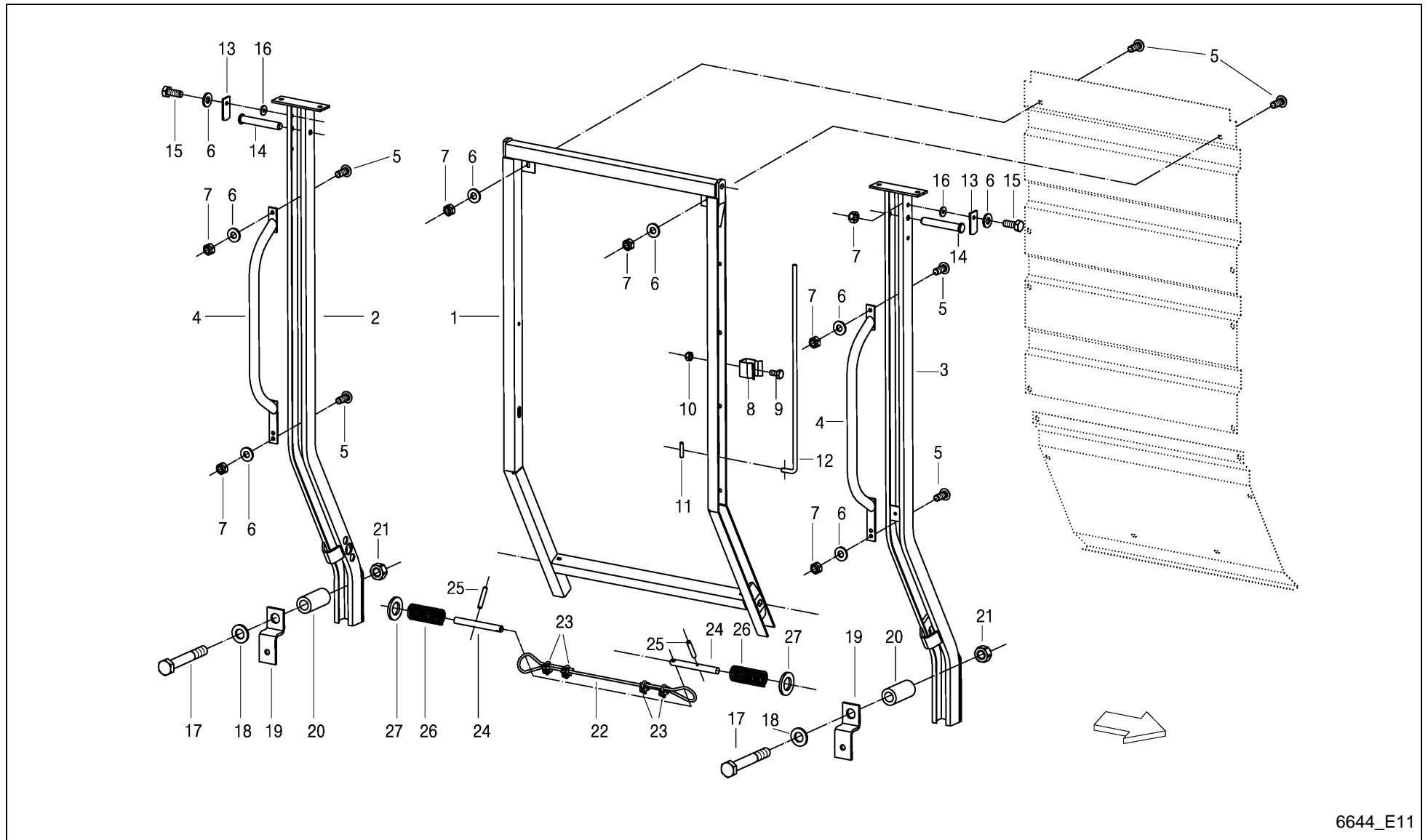

6644_E11

FeedMaster 4400 / 4200 D / DOOR AND FIXING (D)



PosNo.	Part No.	Qty.	Description	Remark
1	A143023180	1	DOOR FRAME	
2	VF16631147	1	SUPPORT LEFT	
3	VF16631149	1	SUPPORT RIGHT	
4	VF16630009	2	HANDLE BAR SHORT	
5	VF01142565	10	TRUSS-HEAD SCR. M8X20 109 GALV.	
6	VF06214195	12	WASHER 9X17X2,5 GALV.	
7	VF01104944	12	NY LOCK NUT 8A3CD985	
8	VF06585332	1	RETAINING SPRING	
9	VF01112240	1	HEX. HEAD SCREW	
10	VF01114357	1	LOCK NUT	
11	VF01115421	1	DOWEL PIN	
12	VF16631156	1	ROD	
13	VF16511634	2	CONNECTING PLATE	
14	VF06209987	2	PIN	
15	VF01112322	2	HEX. HEAD SCREW	
16	VF06214192	2	WASHER 8,4X25X3 GALV.	
17	VF01111540	2	HEX.BOLT	
18	VF06214207	2	WASHER	
19	VF16511577	2	CONNECTING PLATE	
20	VF06581494	2	SPACER TUBE	
21	VF06209769	2	LOCK NUT	
22	VF06587327	1	CABLE	
23	VF01101414	4	CABLE CLAMP	
24	VF06320303	2	PIN/BOLT/STUD	
25	VF01115438	2	DOWEL PIN	
26	VF06215315	2	COMPRESSION SPRING	
27	VF01124633	2	WASHER	

FeedMaster 4400 / 4200 D / FRAME (K+D)

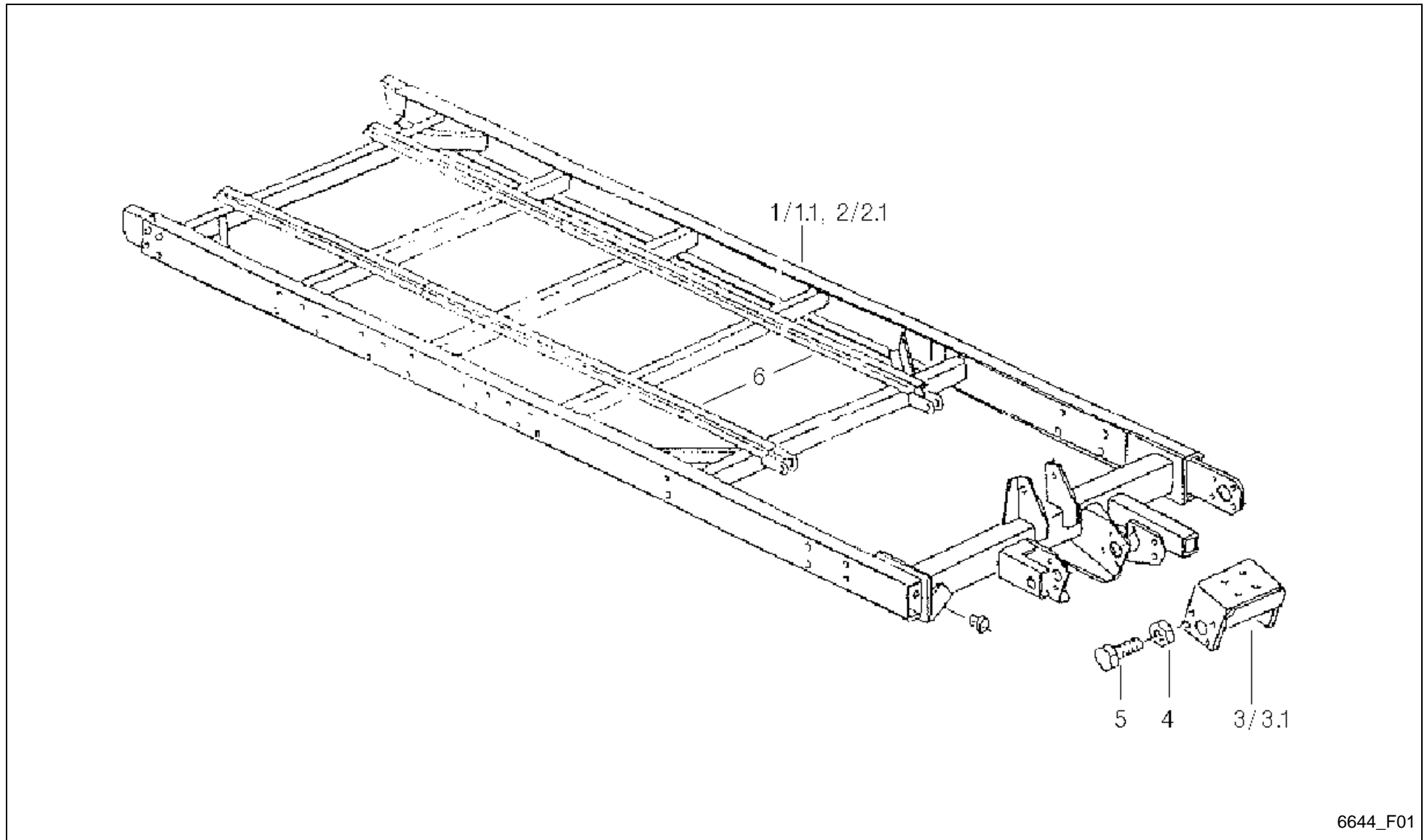

6644_F01

FeedMaster 4400 / 4200 D / FRAME (K+D)



PosNo.	Part No.	Qty.	Description	Remark
1	VF16630240	1	CHASSIS FRAME	Anschluss Ø33 für Z450; -0329
1.1	VF16631030	1	CHASSIS FRAME	Anschluss Ø50 für Z1240; -0329
2	VF16635060	1	CHASSIS FRAME	Anschluss Ø33 für Z450; +0331
2.1	VF16635010	1	CHASSIS FRAME	Anschluss Ø50 für Z1240; +0331
3	VF06575228	1	BRACKET	Anschluss Ø33 für Z450
3.1	VF16631008	1	BRACKET	Anschluss Ø50 für Z1240
4	VF01112687	4	HEX. HEAD SCREW	
5	VF01127856	4	LOCK NUT	
6	VF16630248	2	GUIDE RAIL	

FeedMaster 4400 / 4200 D / DRAWBAR (K+D; Z 1240_ connection Ø33, -A 2002)

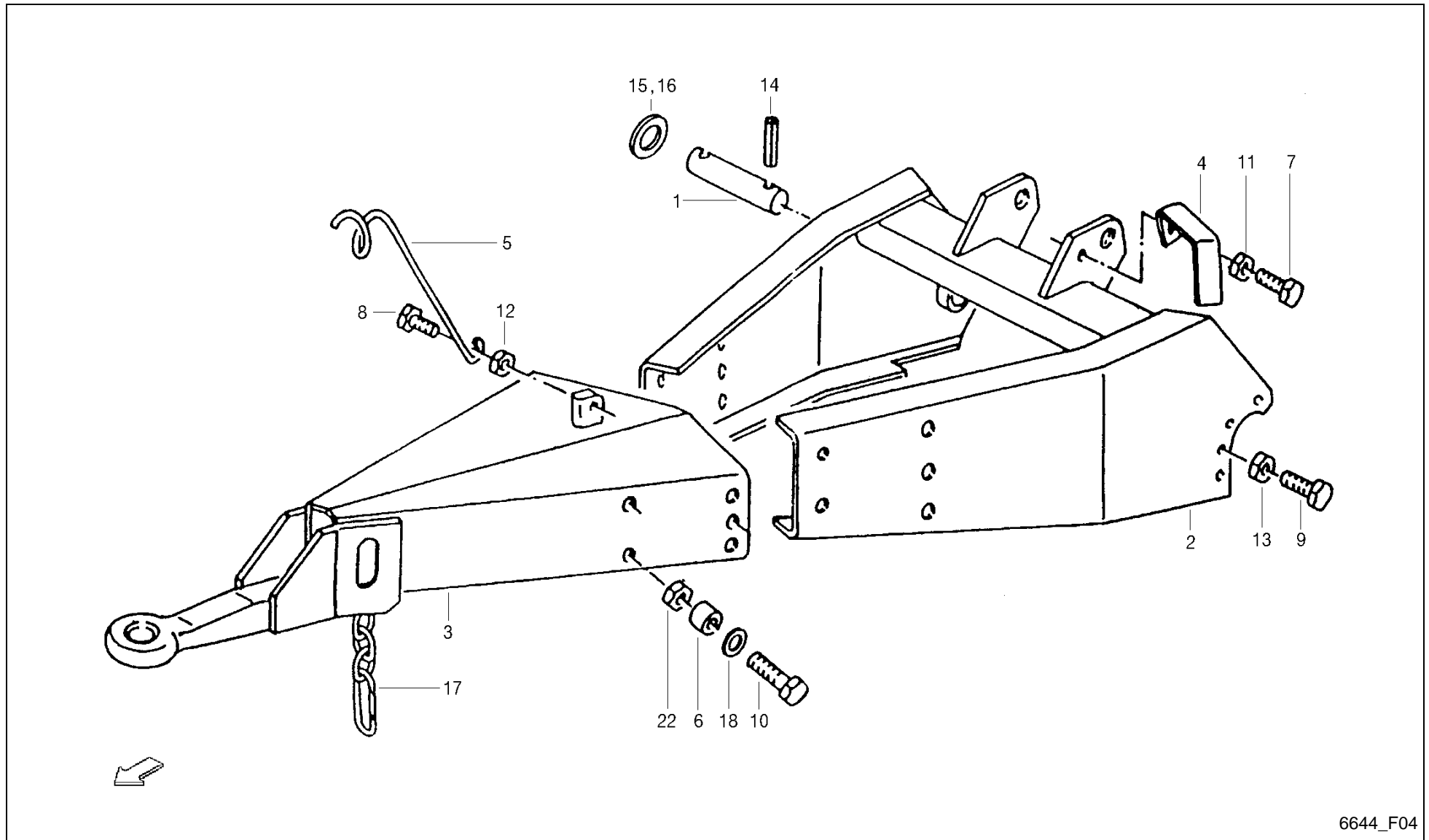

6644_F04

FeedMaster 4400 / 4200 D / DRAWBAR (K+D; Z 1240_ connection Ø33, -A 2002)



PosNo.	Part No.	Qty.	Description	Remark
1	VF06554790	1	PIN	
2	VF16513238	1	TOWPOLE	
3	VF16515251	1	HITCH/PULL ASSY.	
4	VF16630283	1	CLAMPING PIECE	
5	VF06558567	1	SUPPORT	
6	VF06575227	8	SPACER RING	
7	VF01112333	1	HEX. HEAD SCREW	
8	VF01112418	1	BOLT, SCREW	
9	VF01112687	4	HEX. HEAD SCREW	
10	VF01111867	8	HEX.BOLT	
11	VF01104944	1	NY LOCK NUT 8A3CD985	
12	VF06209768	1	LOCK NUT	
13	VF01127856	4	LOCK NUT	
14	VF01115478	2	DOWEL PIN	
15	VF01137526	1	WASHER	
16	VF06214486	1	SPACER 35X45X1,0 D988	
17	VF16611356	1	CHAIN 4X32 20 LINKS + SNAP HOOK	
18	VF01142556	16	SPACING RING	
22	VF01100590	8	LOCK NUT	

FeedMaster 4400 / 4200 D / DRAWBAR (K+D; Z 450_ connection Ø33)

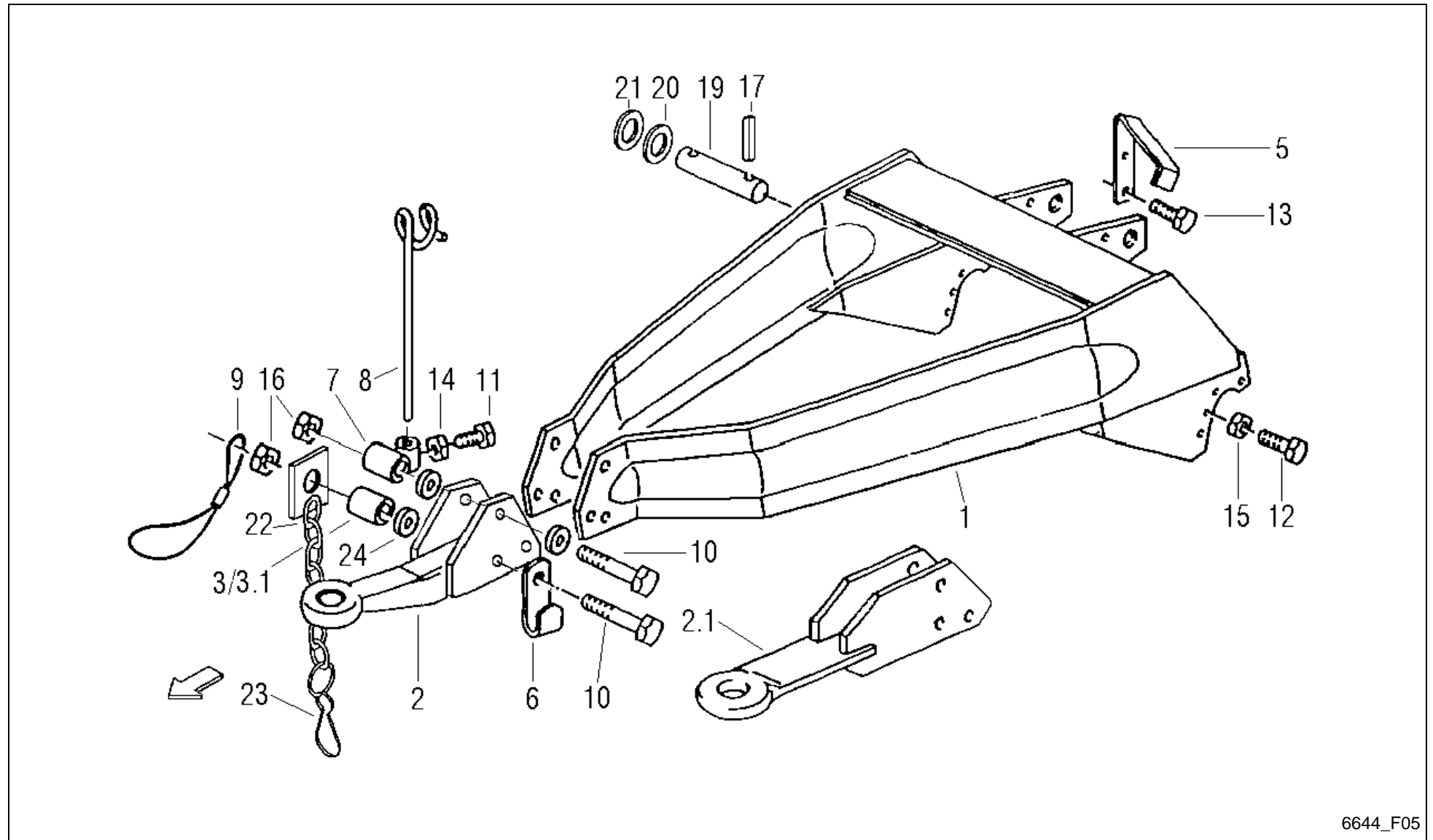

6644_F05

FeedMaster 4400 / 4200 D / DRAWBAR (K+D; Z 450_ connection Ø33)



PosNo.	Part No.	Qty.	Description	Remark
1	VF16513246	1	DRAWBAR	
2	VF16631460	1	TRACTION EYE	
2.1	VF16613273	1	DRAWBAR EYE	
3	VF16631478	1	PIPE	bei Position 2 verwendet
3.1	VF06554525	1	TUBE	bei Position 2.1 verwendet
5	VF06558560	1	CLAMPING PIECE	
6	VF06558561	1	ANGLE	
7	VF06558562	1	TUBE	
8	VF06558569	1	SUPPORT	
9	VF06587235	1	SAFETY CABLE	
10	VF01136666	2	HEX. HEAD SCREW	
11	VF01112307	1	HEX. HEAD SCREW	
12	VF01112687	4	HEX. HEAD SCREW	
13	VF06209473	2	BOLT M8X16 D933 8.8 A3C DIN267-27 COATE	
14	VF01112824	1	HEX. NUT	
15	VF01127856	4	LOCK NUT	
16	VF06209774	2	LOCK NUT	
17	VF01115478	2	DOWEL PIN	
19	VF06554790	1	PIN	
20	VF01137526	2	WASHER	
21	VF06214486	1	SPACER 35X45X1,0 D988	
22	VF16611433	1	CHAIN	
23	VF06211876	1	SNAP HOOK C60 D5299 GALV.	
24	VF06214226	3	WASHER	
25	VF01120692	1	GREASE NIPPLE H1 AM 6X1 DIN 71412	

FeedMaster 4400 / 4200 D / DRAWBAR (K+D; Z 1280_ connection Ø50)

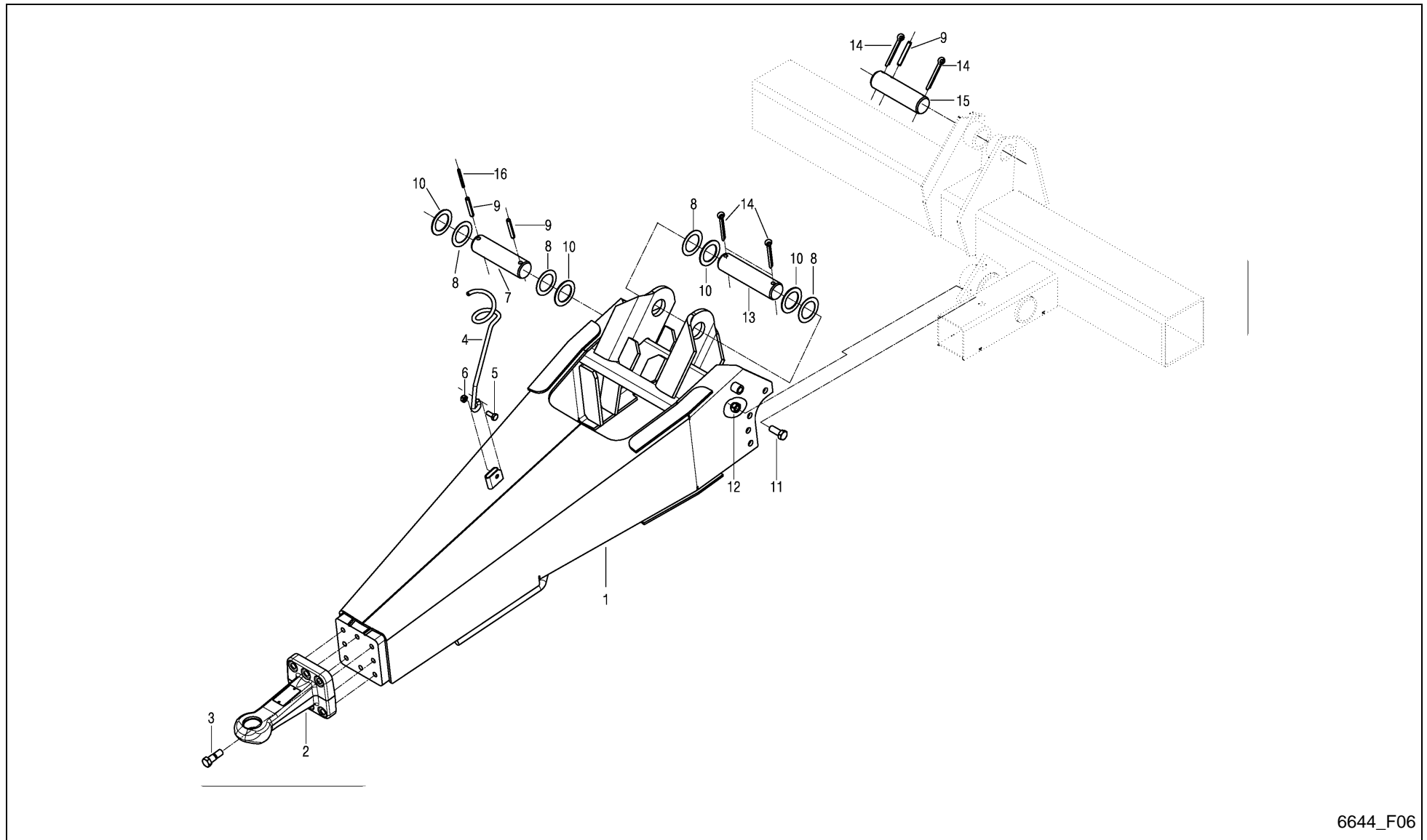

6644_F06

FeedMaster 4400 / 4200 D / DRAWBAR (K+D; Z 1280_ connection Ø50)



PosNo.	Part No.	Qty.	Description	Remark
1	VF16631020	1	DRAWBAR 7.42/7.44	
2	VF16630971	1	TRACTION EYE Ø50	
3	VF16630969	6	TIGHT-FIT SCREW	
4	VF06558567	1	SUPPORT	
5	VF01112418	1	BOLT, SCREW	
6	VF06209768	1	LOCK NUT	
7	VF16631006	1	BOLT 160MM	
8	A143039963	8	SPACER 75X51X1	
9	VF01157383	3	DOWEL PIN	
10	A143040063	6	SPACER 75X51X2	
11	VF01112687	4	HEX. HEAD SCREW	
12	VF01127856	4	LOCK NUT	
13	VF16631005	1	BOLT 205MM	
14	VF16630968	4	SPLIT PIN 10X71 DIN94	
15	VF16631004	1	BOLT 180MM	
16	VF01157349	1	ROLL PIN D1481- 6 X 70A3C	

FeedMaster 4400 / 4200 D / METERING ROLLER - STRUCTURE-SIDE PANELS (D)

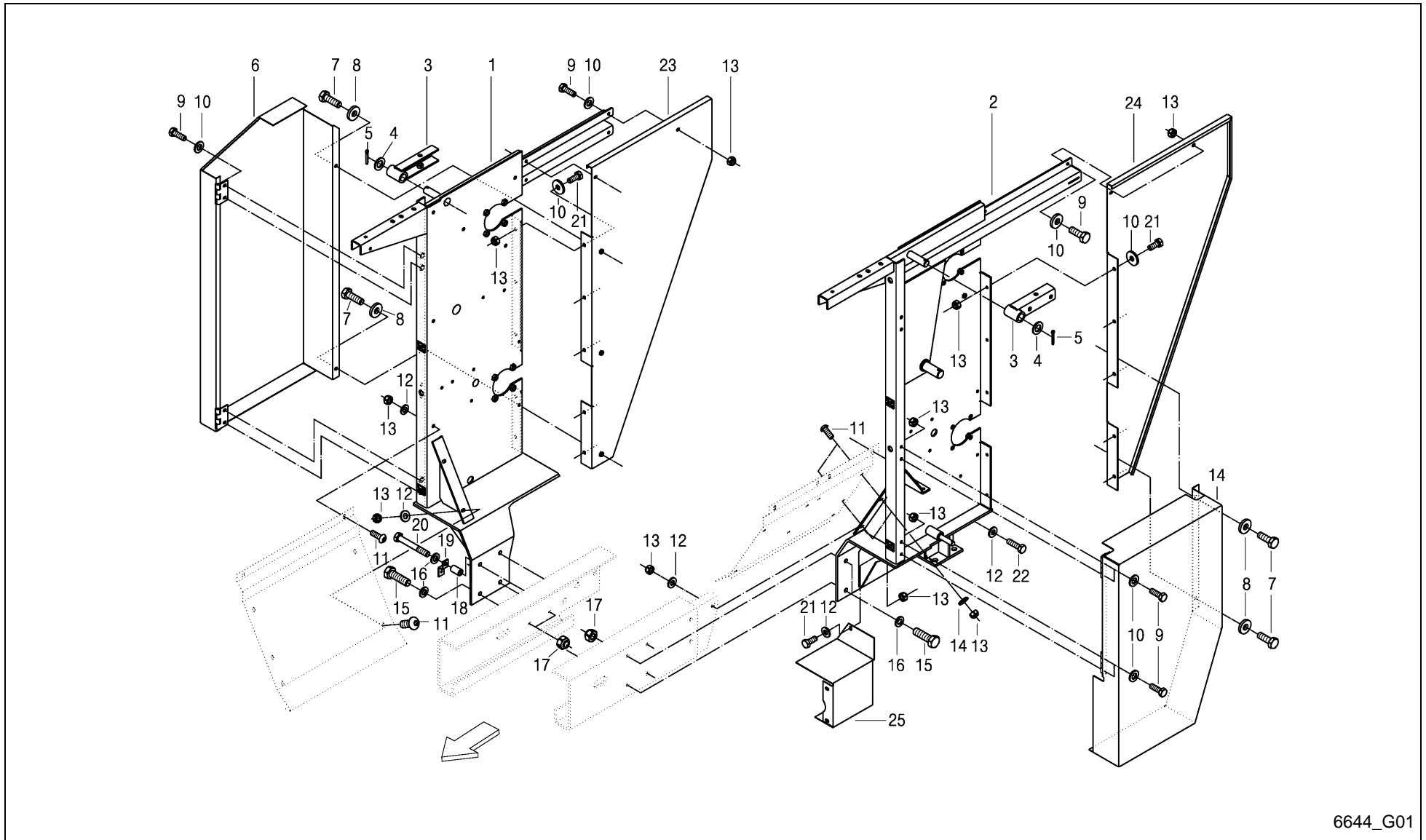

6644_G01

FeedMaster 4400 / 4200 D / METERING ROLLER - STRUCTURE-SIDE PANELS (D)



PosNo.	Part No.	Qty.	Description	Remark
1	VF16631091	1	SIDE MEMBER RIGHT	
2	VF16631090	1	SIDE MEMBER LEFT	
3	VF16632594	2	BEARING PIECE	
4	VF01128377	2	WASHER/DISC/PLATE	
5	VF01132647	2	SPLIT PIN	
6	VF16631238	1	GUARD REAR RIGHT	
7	VF01112429	4	HEX. HEAD SCREW	
8	VF01127538	4	WASHER	
9	VF01112333	12	HEX. HEAD SCREW	
10	VF06214192	12	WASHER 8,4X25X3 GALV.	
11	VF01142565	6	TRUSS-HEAD SCR. M8X20 109 GALV.	
12	VF06214195	4	WASHER 9X17X2,5 GALV.	
13	VF01104944	23	NY LOCK NUT 8A3CD985	
14	VF16631237	1	GUARD REAR LEFT	
15	VF01112547	7	HEX. BOLT	
16	VF06214207	8	WASHER	
17	VF06209769	8	LOCK NUT	
18	VF16613370	1	TUBE	
19	VF16511577	1	CONNECTING PLATE	
20	VF01177453	1	HEX.BOLT	
21	VF01112322	11	HEX. HEAD SCREW	
22	VF01112341	1	HEX. HEAD SCREW	
23	VF16631259	1	BARRIER RIGHT	
24	VF16631258	1	BARRIER LEFT	
25	VF16631105	1	PROTECTION	

FeedMaster 4400 / 4200 D / METERING ROLLER - SUSPENSION (D)

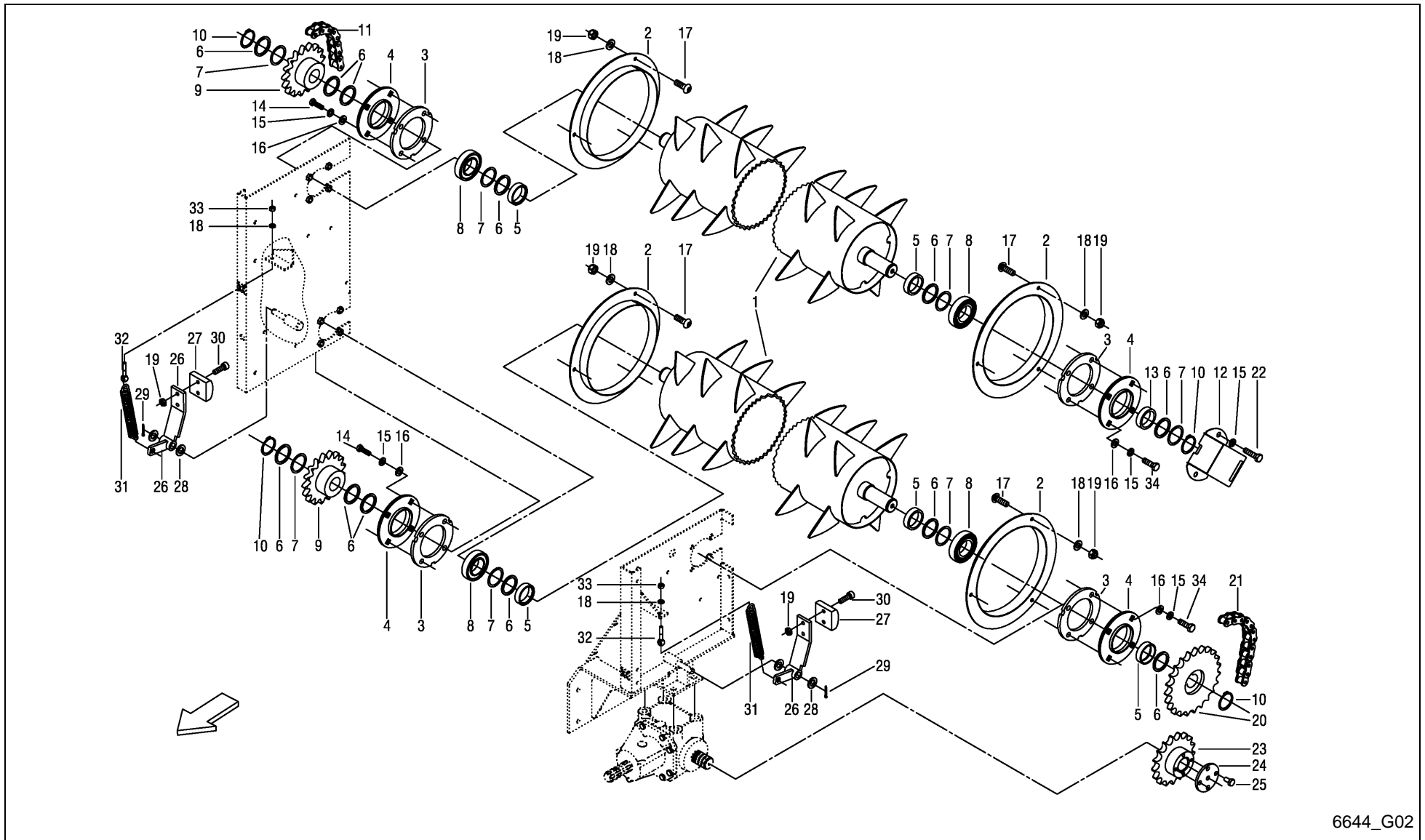

6644_G02

FeedMaster 4400 / 4200 D / METERING ROLLER - SUSPENSION (D)



PosNo.	Part No.	Qty.	Description	Remark
1	VF16631100	2	METERING ROLLER	
2	VF16631120	4	PROT. AGAIN. ENTANGLEMENT	
3	VF16631117	4	DISTANCE WASHER	
4	VF16631122	4	SHEET METAL CASING 2-PIECE	
5	VF16631099	11	SPACER TUBE	
6	VF01137130	11	SHIM 45X55X3 DIN988-2	
7	VF06214500	20	WASHER 45X55X1,0 DIN 988	
8	VF06215769	4	BEARING	
9	VF16631103	2	CHAIN SPROCKET Z=17	
10	VF01107760	4	CIRCLIP	
11	VF16631204	1	CHAIN 16B-1X70 INCL. VGL.	
12	VF16633472	1	SHAFT PROTECTION	
13	VF16631098	7	SPACER TUBE	
14	VF01112547	8	HEX. BOLT	
15	VF16634065	18	SPRING WASHER A12 DIN127-V	
16	VF06214207	16	WASHER	
17	VF01142856	12	CUP SQR. BOLT M8X25DIN7380-2 10.9 GALV.	
18	VF01107163	12	WASHER	
19	VF01104944	12	NY LOCK NUT 8A3CD985	
20	VF06572058	1	SPROCKET	
21	VF16631203	1	CHAIN 16B-1X65 INCL. VGL.	
22	VF01112554	2	HEX. HEAD SCREW	
23	VF06572580	1	SPROCKET	
24	VF06572582	1	WASHER/DISC/PLATE	
25	VF06209465	3	SCR. M10X20D933 8.8 GALV. DIN267-27	
26	VF16630747	2	CHAIN TENSIONER	
27	VF06571134	2	TENSION-BLOCK	
28	VF06214295	4	WASHER 17,0X34,0X3,0 DIN 134	
29	VF01106451	2	SPLIT PIN	
30	VF01110577	4	SCREW	
31	VF06215561	2	TENSION SPRING	
32	VF01138951	2	EYE BOLT LBM 8X 50 DIN 444 - 4.6	
33	VF01112824	2	HEX. NUT	
34	VF01112538	8	HEX.HEAD SCREW	

FeedMaster 4400 / 4200 D / ELECTR. REMOTE CONTR. PILOTBOX (K+D; K -0380)

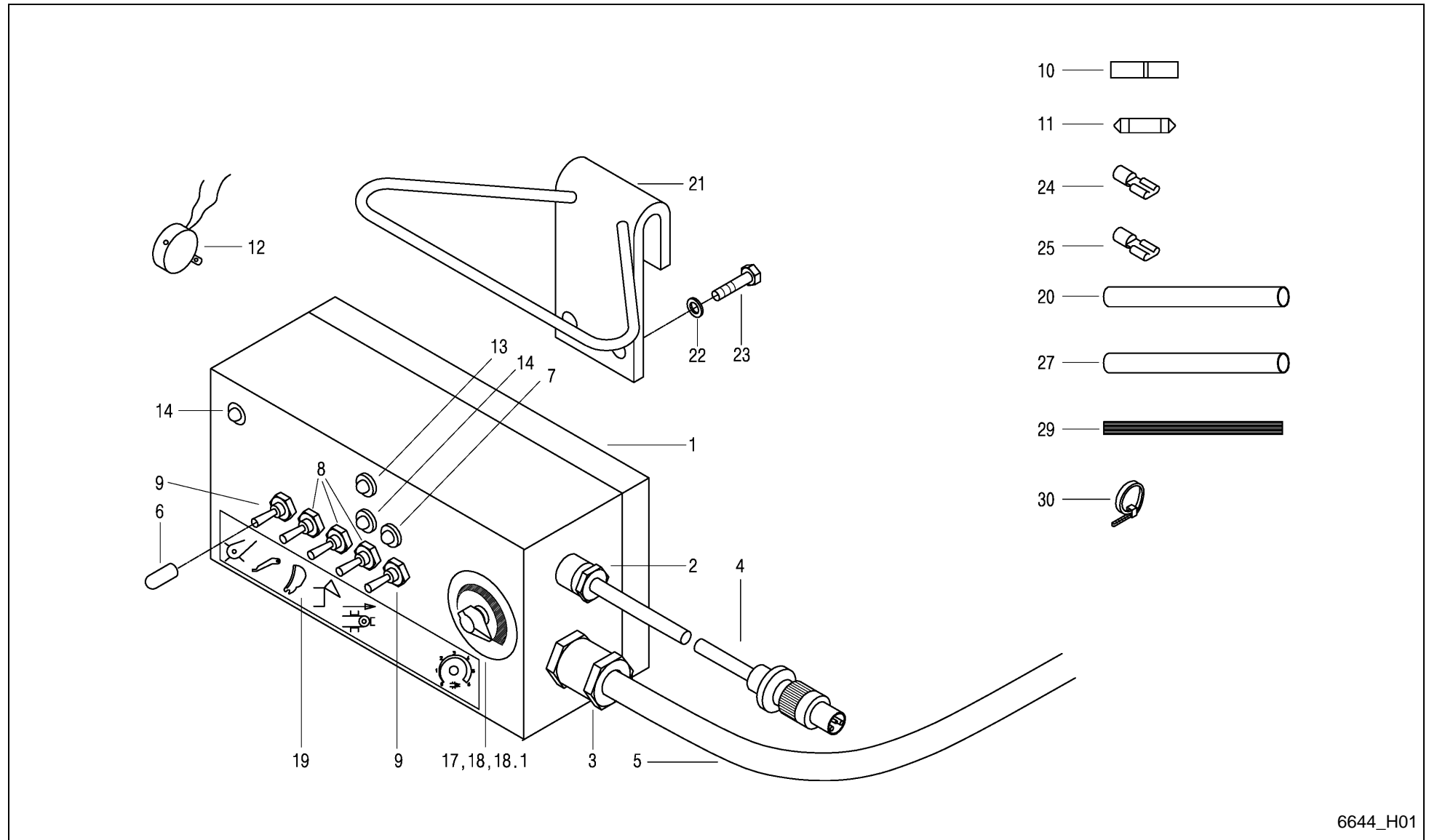

- 10 —
- 11 —
- 24 —
- 25 —
- 20 —
- 27 —
- 29 —
- 30 —

FeedMaster 4400 / 4200 D / ELECTR. REMOTE CONTR. PILOTBOX (K+D; K -0380)



PosNo.	Part No.	Qty.	Description	Remark
1	VF16630890	1	ENCLOSURE WITH TOP COVER	
2	VF16630891	1	CABLE CONNECTION PLATINE	
3	VF16515436	1	THREADED UNION	
4	VF16630892	1	PATCH CORD D9680	mit Stecker 3-polig L=3000mm
5	VF16630893	1	CONNECTING CABLE	L=5500mm
6	VF16515453	8	CAP	
7	VF16631697	1	CONTROL LAMP	
8	VF16513931	3	TOGGLE SWITCH	
9	VF16513932	2	TOGGLE SWITCH	
10	VF06587052	1	SUPPORT	
11	VF01143017	1	FUSE	
12	VF06579959	1	HORN	
13	VF16630894	1	RED LAMP COMPLETE	
14	VF16630895	1	GREEN LAMP COMPLETE	
17	VF16515449	1	POTENTIONETER	
18	VF16630896	1	TURNING KNOB	
18.1	VF16630897	1	CAP POUR TURNING KNOB	
19	VF16630898	1	PLASTIC SHEET	
20	VF16513948	1	SHRINK TUBE YELLOW 25X50	
21	VF16515468	1	YOKE/RETAINER	
22	VF01112240	2	HEX. HEAD SCREW	
23	VF01118645	2	SEAL RING	
24	VF06213729	12	SLEEVE	
25	VF16630899	3	PLUG-IN SLEEVE	
27	VF16513942	1	SHRINK HOSE	
29	VF16513943	1	FLEXIBLE CABLE	
30	VF16630901	2	CABLE CLIP	

FeedMaster 4400 / 4200 D / SWITCH CASE FOR REMOTE CONTROL (K+D; K -0380)

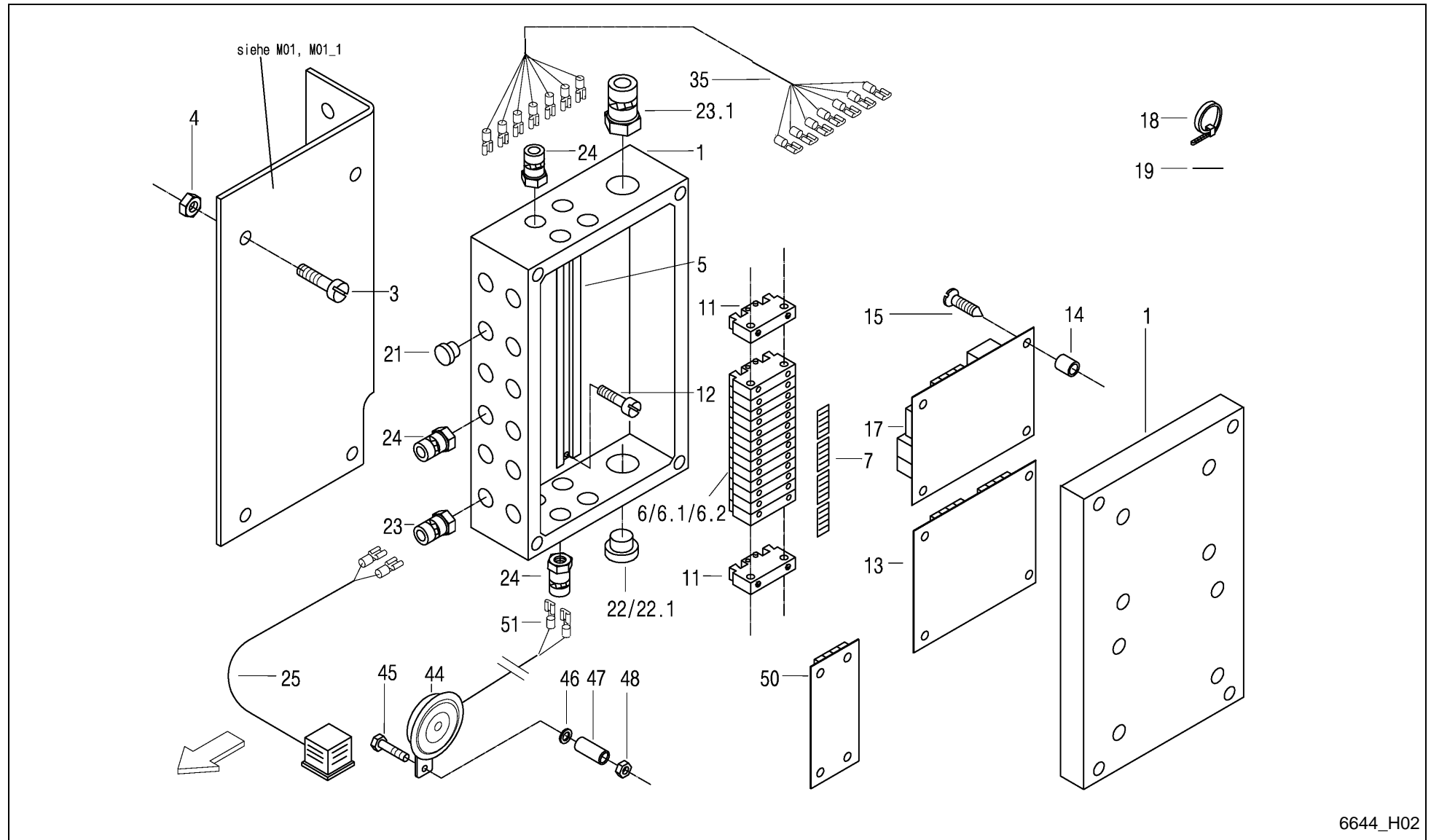

6644_H02

FeedMaster 4400 / 4200 D / SWITCH CASE FOR REMOTE CONTROL (K+D; K -0380)



PosNo.	Part No.	Qty.	Description	Remark
1	VF16518239	1	HOUSING	
3	VF01105515	4	CHEESE HEAD SCREW	
4	VF06209764	4	HEX.NUT	
5	VF16630902	1	SUPPORT RAIL	
6	VF16630903	8	TERMINAL 2-FOLD	
6.1	VF16630904	10	TERMINAL 4-FOLD	
6.2	VF16630905	1	CLOSING PLATE	
7	VF16630906	1	LABEL	
11	VF16630907	2	ANGEL	
12	VF16518288	2	CHEESE-HEAD SCREW	
13	VF16630955	1	CARD ELECTRONIC	für Kratzboden
14	VF16518290	8	SUPPORT	
15	KG00798363	8	TAPPING SCREW 3.9X9.5	
17	VF16630908	1	SWITCHING BOARD	
18	VF06216479	13	CABLE TIE 150X3,6 SW SNX 2-35	
19	VF16630909	1	FLEX 1,0 SW	
21	VF01397704	8	BLANK PLUG	
22	VF02953408	1	BLANK PLUG	
22.1	VF16630910	1	BLANK PLUG	
23	VF16630911	1	CABLE CONNECTION PLATINE	
23.1	VF16515436	1	THREADED UNION	
24	VF16630912	10	CABLE CONNECTION PLATINE	
25	VF16630913	1	CABLE VALVE1	
25.1	VF16630914	1	CABLE VALVE2	
25.2	VF16630915	1	CABLE VALVE3	
25.3	VF16630916	1	CABLE VALVE4	
25.4	VF16630917	1	CABLE VALVE5	
25.5	VF16630918	1	CABLE VALVE6	
25.6	VF16630919	1	CABLE VALVE7	
25.7	VF16630920	1	CABLE VALVE8	
25.8	VF16630921	1	CABLE VALVE9	
35	VF16630922	1	CABLE	
44	VF06214045	1	HORN	
45	VF01111179	1	HEX.BOLD	
46	VF01107163	1	WASHER	
47	VF16606570	1	FIXING TUBE GALV. L=48 RO.16X2.5	
48	VF01112824	1	HEX. NUT	
50	VF16630923	1	TIME BOARD	
51	VF16630924	1	TIME BOARD	

FeedMaster 4400 / 4200 D / ELECTRICAL CONTROLLER SENSORS (K; +0381)

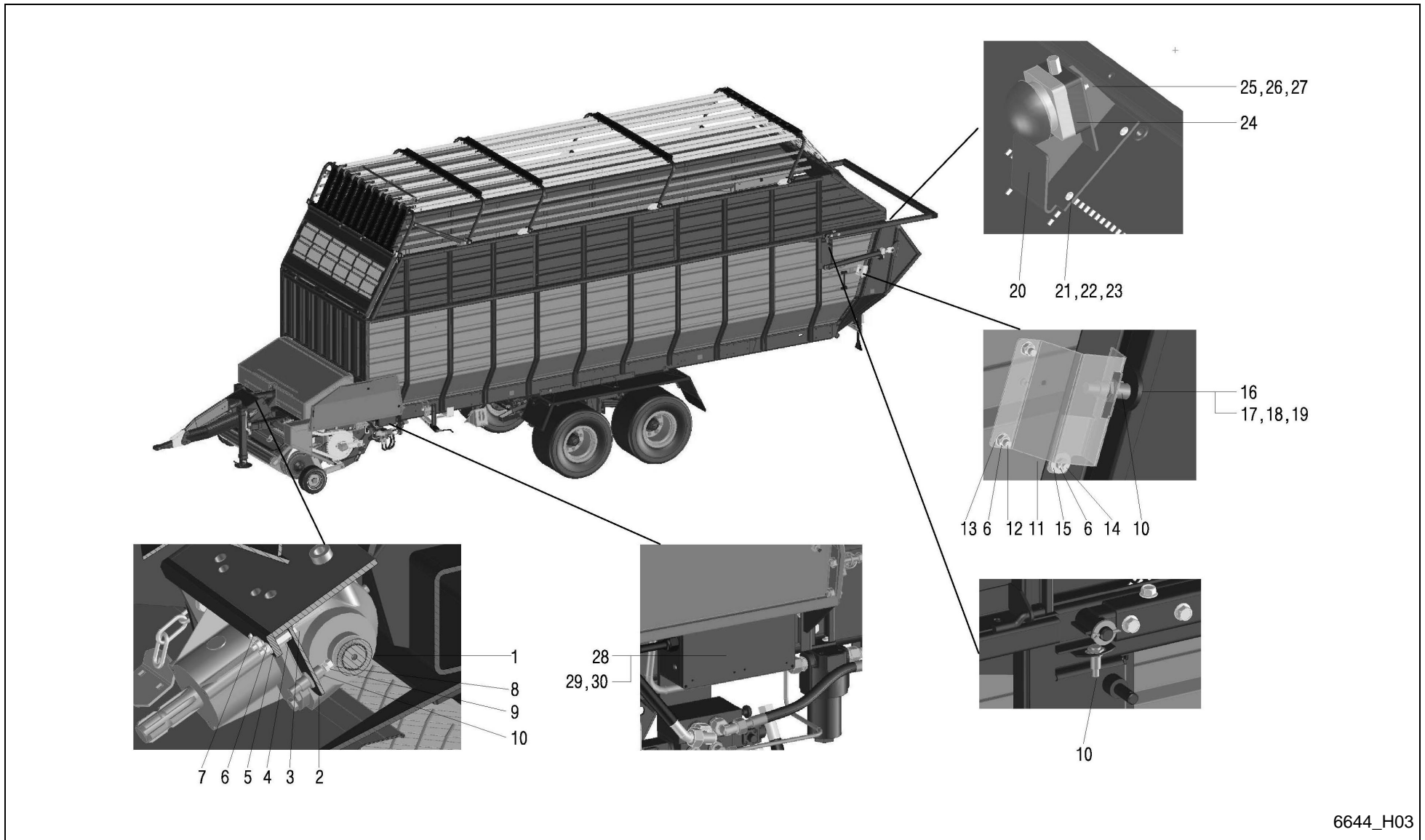

FeedMaster 4400 / 4200 D / ELECTRICAL CONTROLLER SENSORS (K; +0381)



PosNo.	Part No.	Qty.	Description	Remark
1	A143040586	1	ADJUSTING RING Ø 40	
2	A143040686	1	SENSOR HOLDER G	
3	VF01122397	1	HEX.BOLT	
4	A143017300	2	EXTENSION NUT	
5	VF06214358	1	WASHER	
6	VF01104944	5	NY LOCK NUT 8A3CD985	
7	VF06216396	1	HOSE CLIP	
8	VF01112824	1	HEX. NUT	
9	VF01112307	1	HEX. HEAD SCREW	
10	VF16632826	3	SENSOR	
11	A143040786	1	SENSOR PROTECTION	
12	VF01142565	2	TRUSS-HEAD SCR. M8X20 109 GALV.	
13	VF01107101	2	WASHER 8,4DIN125 GALV.	
14	VF06207534	1	SCREW	
15	VF06214192	1	WASHER 8,4X25X3 GALV.	
16	A143040886	1	SENSOR DISC	
17	VF01132294	1	SCR. M5X25 D963 48 GALV.	
18	VF06214189	1	WASHER 6,4X18X2 A2C	
19	VF06209765	1	LOCK NUT M5 8 GALV. DIN985	
20	A143040986	1	SUPPORT WELDED,	
21	A143041061	4	PAN HEAD SCREW M6X20 10.9	
22	VF01114357	4	LOCK NUT	
23	VF01107095	4	WASHER 6,4DIN125 GALV.	
24	A143041100	1	SENSOR ASSY WAGON FULL,	
25	VF01105593	2	CHEESE-HEAD SCREW	
26	VF06209765	2	LOCK NUT M5 8 GALV. DIN985	
27	VF01138092	2	WASHER 5,3DIN125 GALV.	
28	A143005630	1	ELECTRICAL CONTROLLER	
29	VF01107095	4	WASHER 6,4DIN125 GALV.	
30	VF01114357	4	LOCK NUT	

FeedMaster 4400 / 4200 D / ELECTRICAL CONTROL (K; +0381)

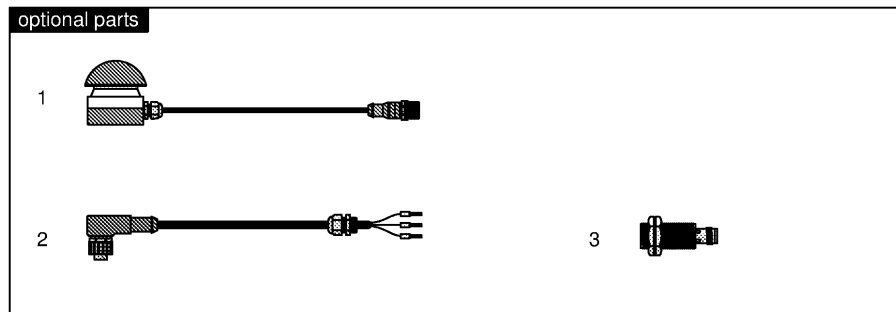
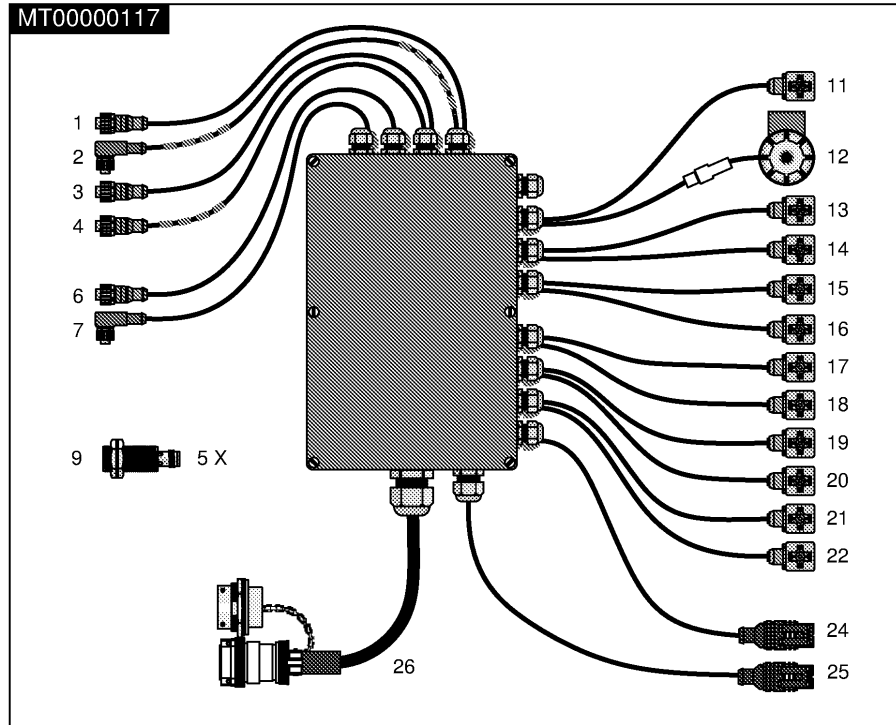

order information		length/mm
MT00000117 BB ISO LW		
MACHINEBOX ISO LW		
1	E / WAGON FULL REAR 1	9000
2	A / WAGON FULL FRONT	5000
3	G / ROLLER RPM	10000
4	F / KNIVES ACTIVE	2000
6	C / TAIL GATE CLOSED	10000
7	D / TAIL GATE OPEN	10000
9	SENSOR M18	
11	7 / SELECT DOWN	1000
12	H1 / HORN	8000
13	11 / FLOOR REVERSE	1000
14	9 / TAIL GATE DOWN	1000
15	6 / SELECT UP	1000
16	5 / TAIL GATE UP	1000
17	12 / KNIVES DOWN	1000
18	1 / FLOOR	1000
19	4 / KNIVES UP	1000
20	8 / DRAWBAR UP	1000
21	2 / PICKUP	1000
22	3 / DRAWBAR DOWN	1000
24	WORKING LIGHTS B	4000
25	WORKING LIGHTS A	6500
26	ISO CABLE	6000
optional parts		
1	MT00000452 WAGON FULL SENSOR	5000
2	MT00001849 SENSOR CABLE 90 DEG	12000
3	MT00000086 SENSOR M18	

6644_H04

FeedMaster 4400 / 4200 D / ELECTRICAL CONTROL (K; +0381)



PosNo.	Part No.	Qty.	Description	Remark
1	MT00000452		SENSOR ASSY WAGON FULL	5000
2	MT00001849		CABLE SENSOR 90 DEGR L=12M	12000
3	MT00000086		SENSOR PROX M18 S	

FeedMaster 4400 / 4200 D / ELECTRICAL CONTROL (K; +0381)



spare parts ISO LW

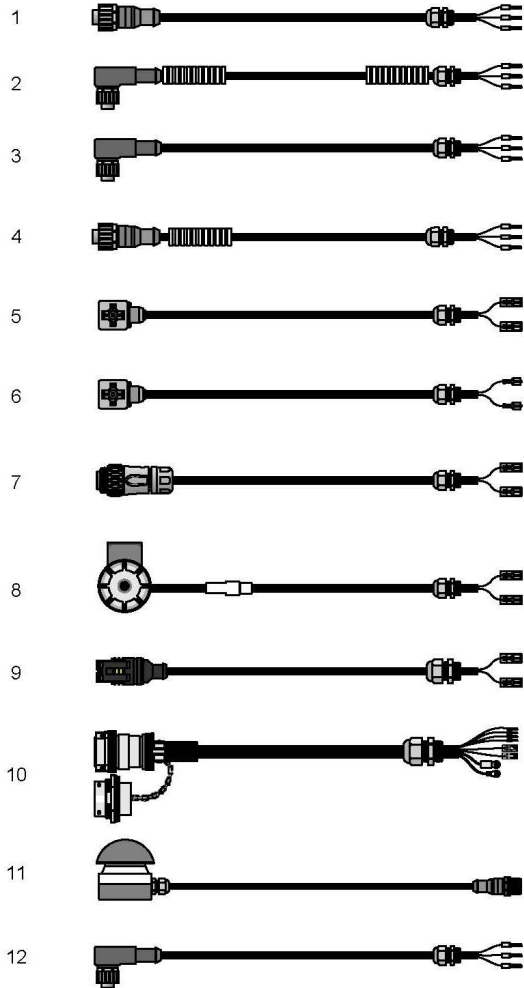

order information		length	
spare parts ISO LW			
1	MT00000120	SENSOR CABLE	10000
2	MT00000121	SENSOR CABLE 90DEGR	5000
3	MT00000765	SENSOR CABLE 90DEGR	10000
4	MT00001015	SENSOR CABLE	2000
5	VNB0251973	VALVE CABLE LED	1000
6	MT00000451	VALVE CABLE LED	1000
7	MT00000447	AMPHENOL 4M CABLE	4000
8	MT00000118	BUZZER CABLE	8000
9	A136170600	WORKING LIGHTS CABLE	6500
10	VNB0270473	ISO CABLE	6000
11	MT00000452	SENSOR ASSY WAGON FULL CABLE	5000
12	MT00001922	SENSOR CABLE 90DEGR	15000
13	A136159300	RELAIS ASSY HORN	
14	VNB0547873	DUST CAP SET	
15	MT00000086	SENSOR M18	
16	A136169100	PCB ISO LOADING WAGON V1.07	

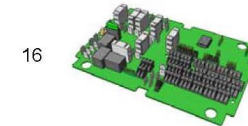
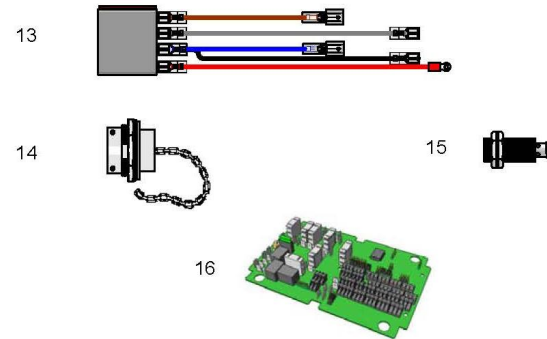

6644_H05

FeedMaster 4400 / 4200 D / ELECTRICAL CONTROL (K; +0381)



PosNo.	Part No.	Qty.	Description	Remark
1	MT00000120		CABLE SENSOR L=10M	10000
2	MT00000121		CABLE SENSOR 90 DEGR L=5M	5000
3	MT00000765		CABLE SENSOR 90 DEGR L=10M	10000
4	MT00001015		CABLE SENSOR L=2M	2000
5	VNB0251973		CABLE VALVE LED L=1M	1000
6	MT00000451		CABLE VALVE LED L=1M	1000
7	MT00000447		CABLE AMPHENOL 4M L=4M	4000
8	MT00000118		CABLE BUZZER L=8M	8000
9	A136170600		CABLE 2F SUPERSEAL L=6.5M	6500
10	VNB0270473		CABLE ISO CONNECTION L=6M	6000
11	MT00000452		SENSOR ASSY WAGON FULL	5000
12	MT00001922		CABLE SENSOR 90 DEGR L=15M	15000
13	A136159300		RELAIS ASSY HORN	
14	VNB0547873		SET DUST CAP	
15	MT00000086		SENSOR PROX M18 S	
16	A136169100		PCB ISO LOADING WAGON V1.07	

FeedMaster 4400 / 4200 D / ELECTRICAL EQUIPMENT # LIGHTING (K)

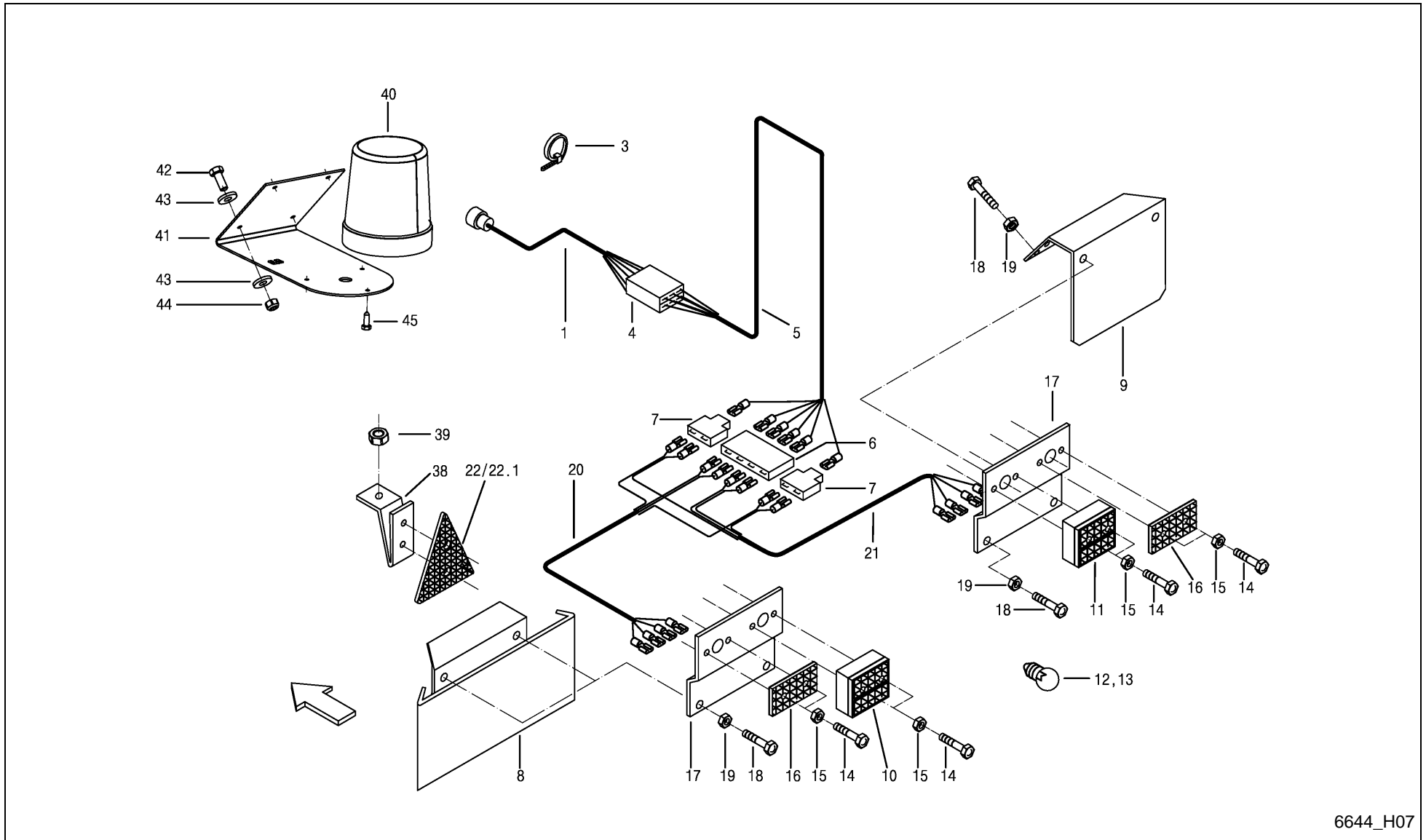

6644_H07

FeedMaster 4400 / 4200 D / ELECTRICAL EQUIPMENT # LIGHTING (K)



PosNo.	Part No.	Qty.	Description	Remark
1	VF06575332	1	ELECTRIC LINES	
3	VF06216479	15	CABLE TIE 150X3,6 SW SNX 2-35	
4	VF06213977	1	CABLE CONNECTOR	
5	VF16515793	1	WIRE/CABLE	
6	VF06213975	1	CABLE-CONNECTOR	
7	VF06213974	2	PLUG CONNECTION	
8	VF16612580	1	LIGHT RETAINER	
9	VF16612578	1	LIGHT RETAINER	
10	VF01397871	1	TAIL LIGHT	
11	VF01397870	1	TAIL LIGHT	
12	VF01135950	2	BULB	
13	VF01102550	2	TABULAR LAMP12V 21W D72601	
14	VF01105526	8	CYL. SCREW AM 5X16 DIN 84 - A3C -4.8	
15	VF06209765	8	LOCK NUT M5 8 GALV. DIN985	
16	VF04308511	2	REAR REFLECTOR	
17	VF16515977	2	LIGHT RETAINER	
18	VF01103316	4	HEX. HEAD SCREW	
19	VF01114357	4	LOCK NUT	
20	VF16515789	1	ELECTRIC LINES	
21	VF16515791	1	ELECTRIC LINES	
22	VF06214042	2	TRIANGLE REAR-REFLECTOR WGF 4.3870	
22.1	VF16631249	2	TRIANGLE REAR REFLECTOR	+A 2005; E Pos. 22
38	VF16630544	1	SUPPORT	
39	VF16630545	1	HEXAGONAL NUT M24 D936	
40	VF16635245	1	BEACON	Option Rundumkennleuchte
41	VF16635246	1	ANGLE PLATE,	Option Rundumkennleuchte
42	VF01112264	4	HEX. HEAD SCREW	Option Rundumkennleuchte
43	VF06214189	8	WASHER 6,4X18X2 A2C	Option Rundumkennleuchte
44	VF01114357	4	LOCK NUT	Option Rundumkennleuchte
45	VF16635249	3	SCREW 4.8X16	Option Rundumkennleuchte

FeedMaster 4400 / 4200 D / ELECTRICAL EQUIPMENT # LIGHTING (D)

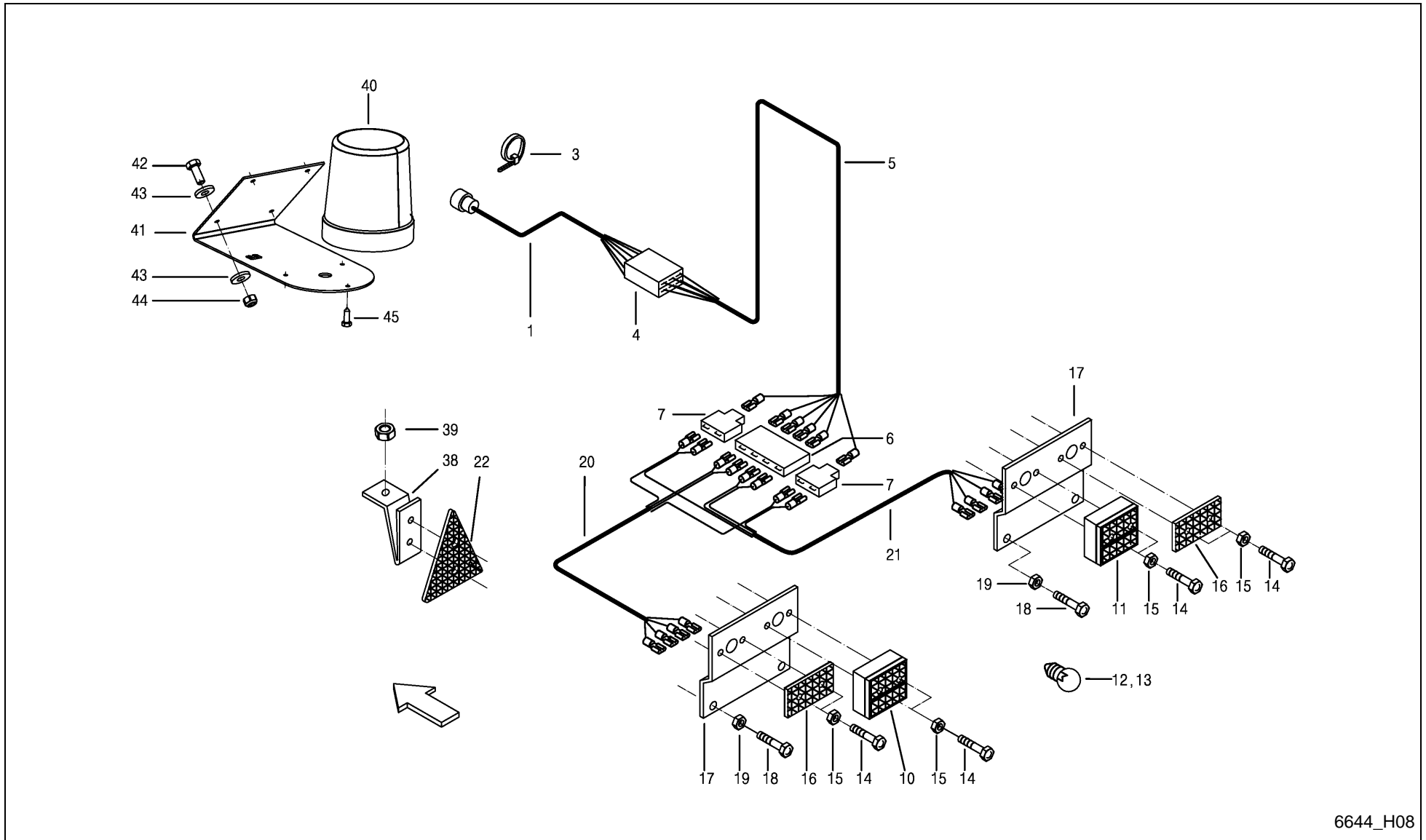

6644_H08

FeedMaster 4400 / 4200 D / ELECTRICAL EQUIPMENT # LIGHTING (D)



PosNo.	Part No.	Qty.	Description	Remark
1	VF06575332	1	ELECTRIC LINES	
3	VF06216479	15	CABLE TIE 150X3,6 SW SNX 2-35	
4	VF06213977	1	CABLE CONNECTOR	
5	VF16515793	1	WIRE/CABLE	
6	VF06213975	1	CABLE-CONNECTOR	
7	VF06213974	2	PLUG CONNECTION	
10	VF01397871	1	TAIL LIGHT	
11	VF01397870	1	TAIL LIGHT	
12	VF01135950	2	BULB	
13	VF01102550	2	TABULAR LAMP12V 21W D72601	
14	VF01105526	8	CYL. SCREW AM 5X16 DIN 84 - A3C -4.8	
15	VF06209765	8	LOCK NUT M5 8 GALV. DIN985	
16	VF04308511	2	REAR REFLECTOR	
17	VF16515977	2	LIGHT RETAINER	
18	VF01103316	4	HEX. HEAD SCREW	
19	VF01114357	4	LOCK NUT	
20	VF16515789	1	ELECTRIC LINES	
21	VF16515791	1	ELECTRIC LINES	
22	VF16631249	2	TRIANGLE REAR REFLECTOR	
38	VF16630544	1	SUPPORT	
39	VF16630545	1	HEXAGONAL NUT M24 D936	
40	VF16635245	1	BEACON	Option Rundumkennleuchte
41	VF16635246	1	ANGLE PLATE,	Option Rundumkennleuchte
42	VF01112264	4	HEX. HEAD SCREW	Option Rundumkennleuchte
43	VF06214189	8	WASHER 6,4X18X2 A2C	Option Rundumkennleuchte
44	VF01114357	4	LOCK NUT	Option Rundumkennleuchte
45	VF16635249	3	SCREW 4.8X16	Option Rundumkennleuchte

FeedMaster 4400 / 4200 D / ELECTR. EQUIPMENT REAR WALL (K; -0380)

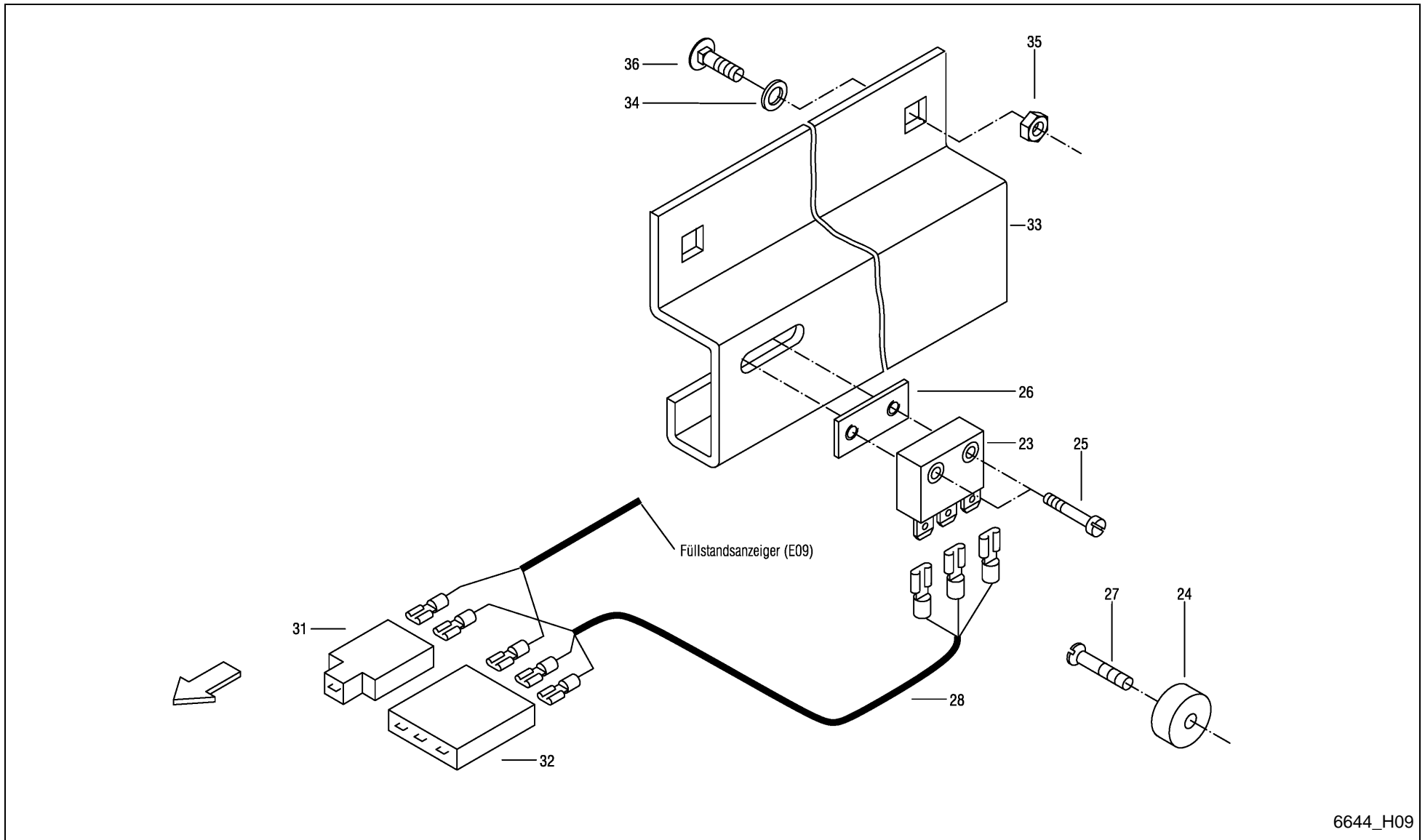

6644_H09

FeedMaster 4400 / 4200 D / ELECTR. EQUIPMENT REAR WALL (K; -0380)



PosNo.	Part No.	Qty.	Description	Remark
23	VF16630483	1	MAGNETIC SWITCH	
24	VF16512288	3	MAGNET/SOLENOID	
25	VF01105571	2	CHEESE-HEAD SCREW	
26	VF16612389	1	THREADED PIECE	
27	VF16611362	1	SCREW	
28	VF16630628	1	ELECTRIC CABLE 2300MM	
31	VF06213982	1	CLUTCH PIECE	
32	VF06213975	1	CABLE-CONNECTOR	
33	VF16612352	1	BRACKET PLATE	
34	VF06214192	2	WASHER 8,4X25X3 GALV.	
35	VF01104944	2	NY LOCK NUT 8A3CD985	
36	VF06207535	2	OVAL HEADED BOLT	

FeedMaster 4400 / 4200 D / ELECTRICAL EQUIPMENT REAR PANEL AND METERING ROLLE (D)

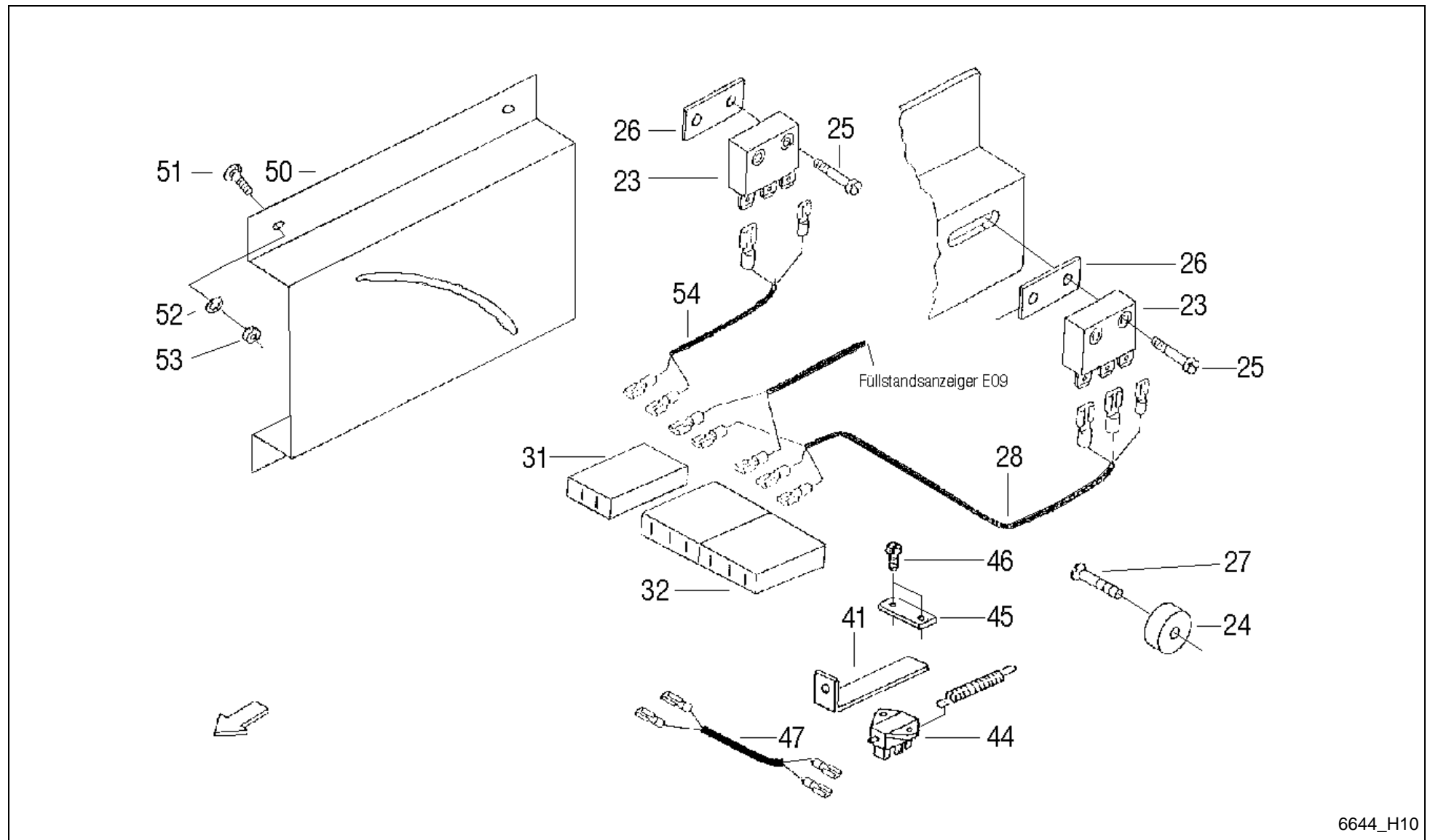

6644_H10

FeedMaster 4400 / 4200 D / ELECTRICAL EQUIPMENT REAR PANEL AND METERING ROLLE (D)



PosNo.	Part No.	Qty.	Description	Remark
23	VF16630483	2	MAGNETIC SWITCH	
24	VF16512288	3	MAGNET/SOLENOID	
25	VF01105571	2	CHEESE-HEAD SCREW	
26	VF16612389	1	THREADED PIECE	
27	VF16611362	1	SCREW	
28	VF16631378	1	ELECTRIC CABLE	
31	VF06213982	1	CLUTCH PIECE	
32	VF06213977	1	CABLE CONNECTOR	
41	VF16511377	1	ANGLE PLATE	
44	VF06217105	1	PULL SWITCH	
45	VF06554047	2	THREADED PLATE	
46	VF01105571	2	CHEESE-HEAD SCREW	
47	VF16631379	1	ELECTRIC CABLE	
50	VF16631218	1	PLATE	
51	VF01142565	4	TRUSS-HEAD SCR. M8X20 109 GALV.	
52	VF06214192	4	WASHER 8,4X25X3 GALV.	
53	VF01104944	4	NY LOCK NUT 8A3CD985	
54	VF16631385	1	ELECTRIC CABLE	

FeedMaster 4400 / 4200 D / PICK-UP 1.6 SCRAPER (K+D; -A 2016)

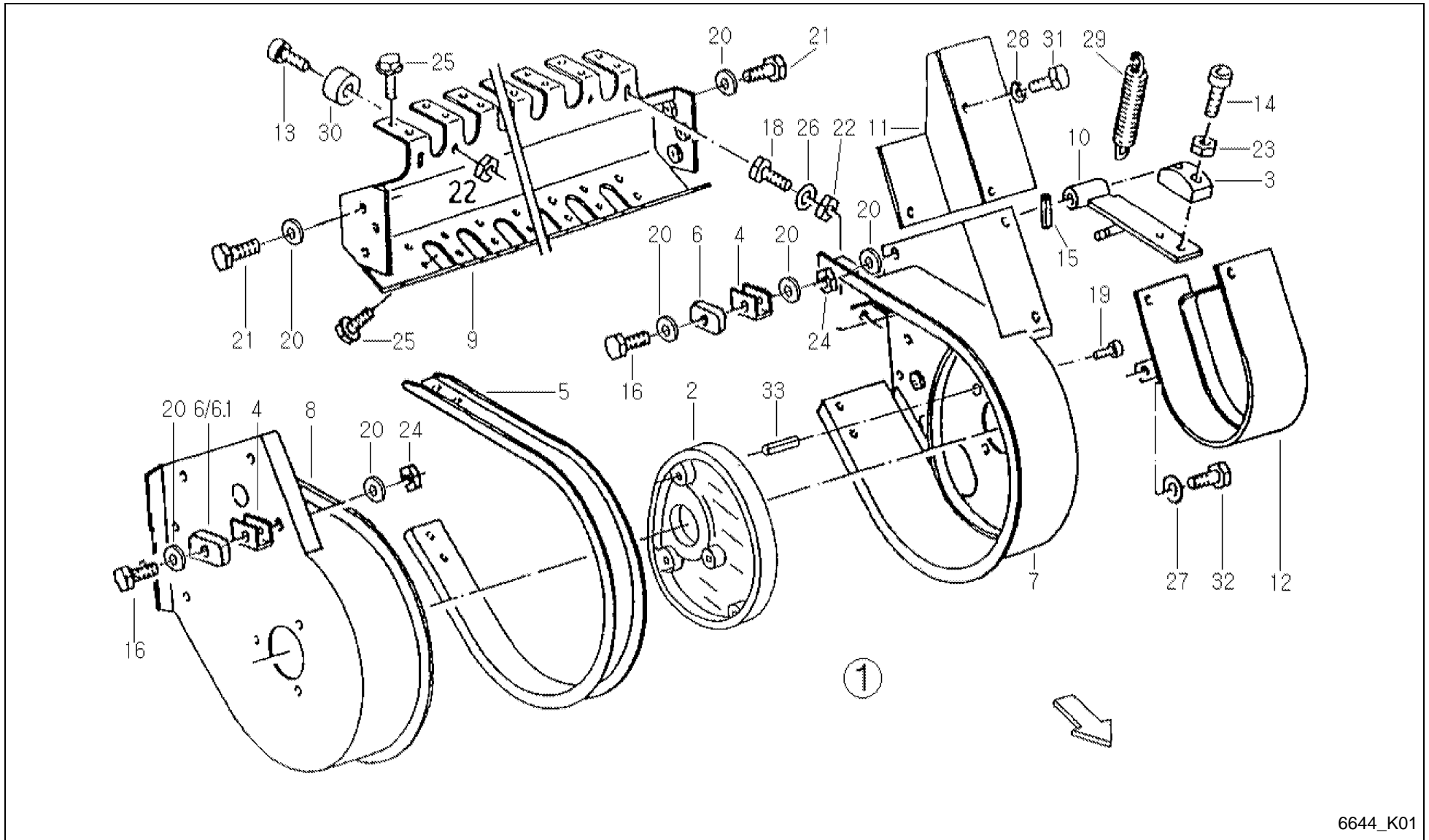

6644_K01

FeedMaster 4400 / 4200 D / PICK-UP 1.6 SCRAPER (K+D; -A 2016)



PosNo.	Part No.	Qty.	Description	Remark
1	VF16630125	1	PICK-UP 5 REEL	
2	VF06296264	1	STEERING PLATE	
3	VF06571134	1	TENSION-BLOCK	
4	VF06571322	3	YOKE	
5	VF16630114	25	SCRAPER	
6	VF06571323	6	STOP	
6.1	VF16635132	1	LIMIT STOP	+A 2012
7	VF16630115	1	SIDE PLATE LEFT	
8	VF16630119	1	SIDE PLATE RIGHT	
9	VF16630112	1	SUPPORT	
10	VF06571094	1	CHAIN TENSIONER	
11	VF06571099	1	GUARD PLATE	
12	VF06571090	1	CHAIN/TRACK GUARD	
13	VF01105544	2	CYLINDRICAL SCREW	
14	VF01110577	2	SCREW	
15	VF01115441	1	DOWEL PIN	
16	VF01111298	3	HEX. HEAD SCREW	
18	VF01112264	2	HEX. HEAD SCREW	
19	VF06209476	2	BOLT M8X30 D933 8.8 A3C DIN267-27 COATE	
20	VF01107165	12	WASHER M10 11X20X2 A2C DIN126	
21	VF01112418	6	BOLT, SCREW	
22	VF01114357	4	LOCK NUT	
23	VF01104944	2	NY LOCK NUT 8A3CD985	
24	VF06209768	9	LOCK NUT	
25	VF0905191000	106	GEWINDEFURCHSCHRAUBE M 6 X 16	
26	VF06214189	4	WASHER 6,4X18X2 A2C	
27	VF01107163	1	WASHER	
28	VF01102799	3	SPRING WASHER	
29	VF06215561	1	TENSION SPRING	
30	VF06571355	2	RUBBER BLOCK	
31	VF01112322	3	HEX. HEAD SCREW	
32	VF01112307	1	HEX. HEAD SCREW	
33	VF16614668	1	PIN, TENSION	

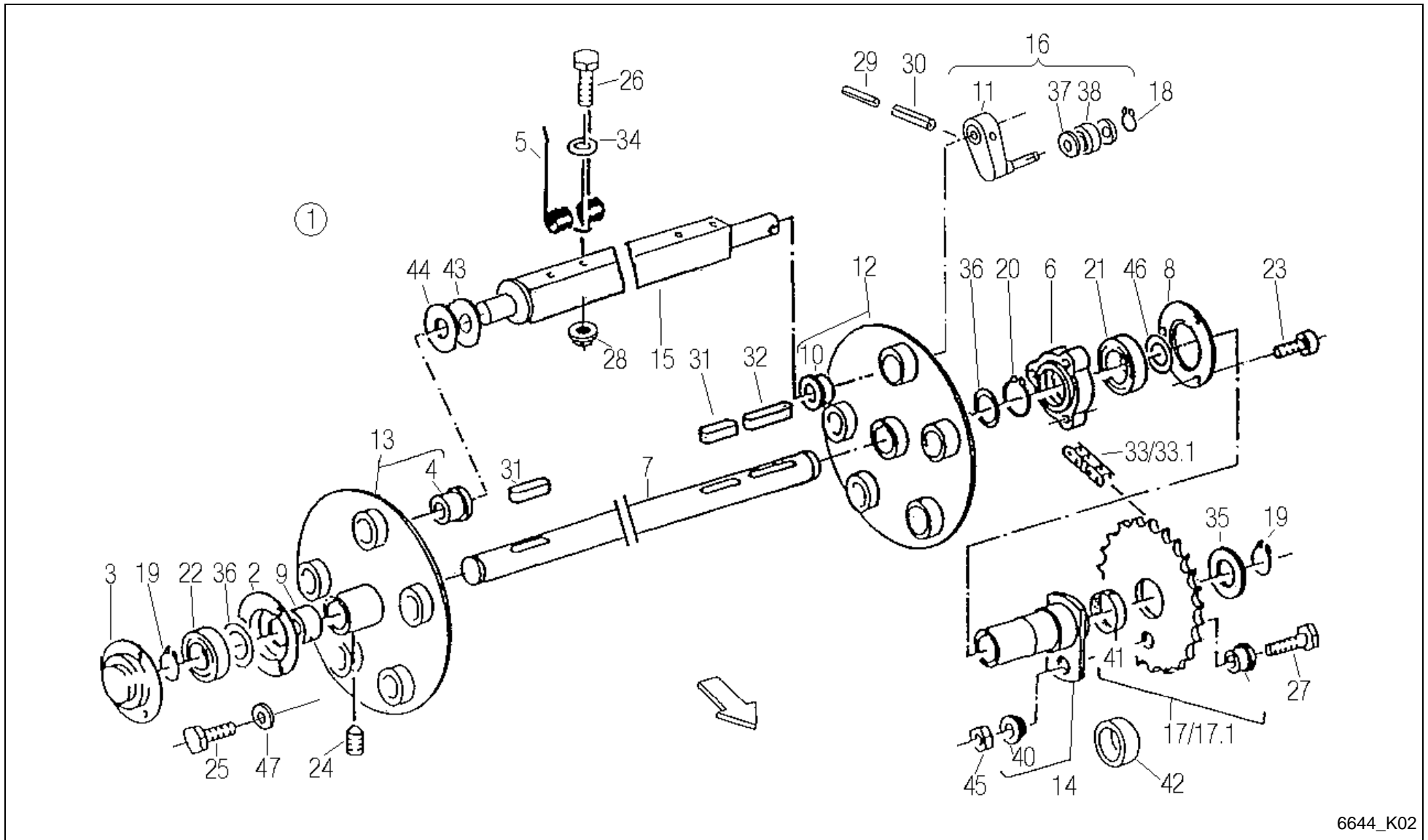

6644_K02

FeedMaster 4400 / 4200 D / PICK-UP 1.6 DRUM (K+D; -A 2016)



PosNo.	Part No.	Qty.	Description	Remark
1	VF16630125	1	PICK-UP 5 REEL	
2	VF06282196	1	TERMINAL RING	
3	VF06301830	1	TERMINAL RING	
4	VF06246795	5	BUSH	
5	VF06296285	65	PICK-UP TINE, TWIN	
6	VF06577397	1	FLANGE	
7	VF06571004	1	DRIVE SHAFT	
8	VF06577406	1	COVER	
9	VF06577407	1	SPACER RING	
10	VF06571309	5	BUSH	
11	VF06571321	5	PIN	
12	VF16513298	1	ROSETTE	
13	VF16513299	1	ROSETTE	
14	VF06559244	1	FLANGED HUB	
15	VF16613400	5	TUBE	
16	VF16615203	5	CONTROL ARM	
17	VF16630156	1	CHAIN SPROCKET Z=34	-A 2005
17.1	VF06577432	1	CHAIN SPROCKET	+A 2006
18	VF01107726	5	CIRCLIP	
19	VF01107742	2	CIRCLIP	
20	VF01107760	1	CIRCLIP	
21	VF01108982	1	GR.BALL BEARING	
22	VF01136763	1	GR. BALL BEARING	
23	VF02953340	3	BOLT M8X50 D912 DIN267-27 COATED	
24	VF06208913	2	ALLEN SET SCREW, INT. HEX.	
25	VF01173381	3	SCR.M8X20 D933 8.8 GALV.DIN267-27MKL	
26	VF01111184	65	HEX.BOLT	
27	VF16630966	1	SHEAR SCREW	
28	VF01397863	65	WHEEL NUT M8 D6926 8 GALV.	
29	VF01157348	5	DOWEL PIN	
30	VF01157382	5	ROLL PIN 10X65 EN ISO 8752 ZN.FL.	
31	VF06212426	2	FITTING KEY	
32	VF06212435	1	FITTING KEY	
33	VF16630139	1	CHAIN 19.05-12B-1X87GL. D8187	X Pos.17
33.1	A143015000	1	CHAIN 12B-1VX86E INCL. VGL	X Pos.17.1
34	VF01138374	1	WASHER	
35	VF06214420	1	DISC	
36	VF06214481		SPACER 30X42X1 DIN988	
36.1	VF01138686		SPACER 30X42X0,5 DIN988	
37	VF06214938	10	NILOSRING 6303 ZAV	

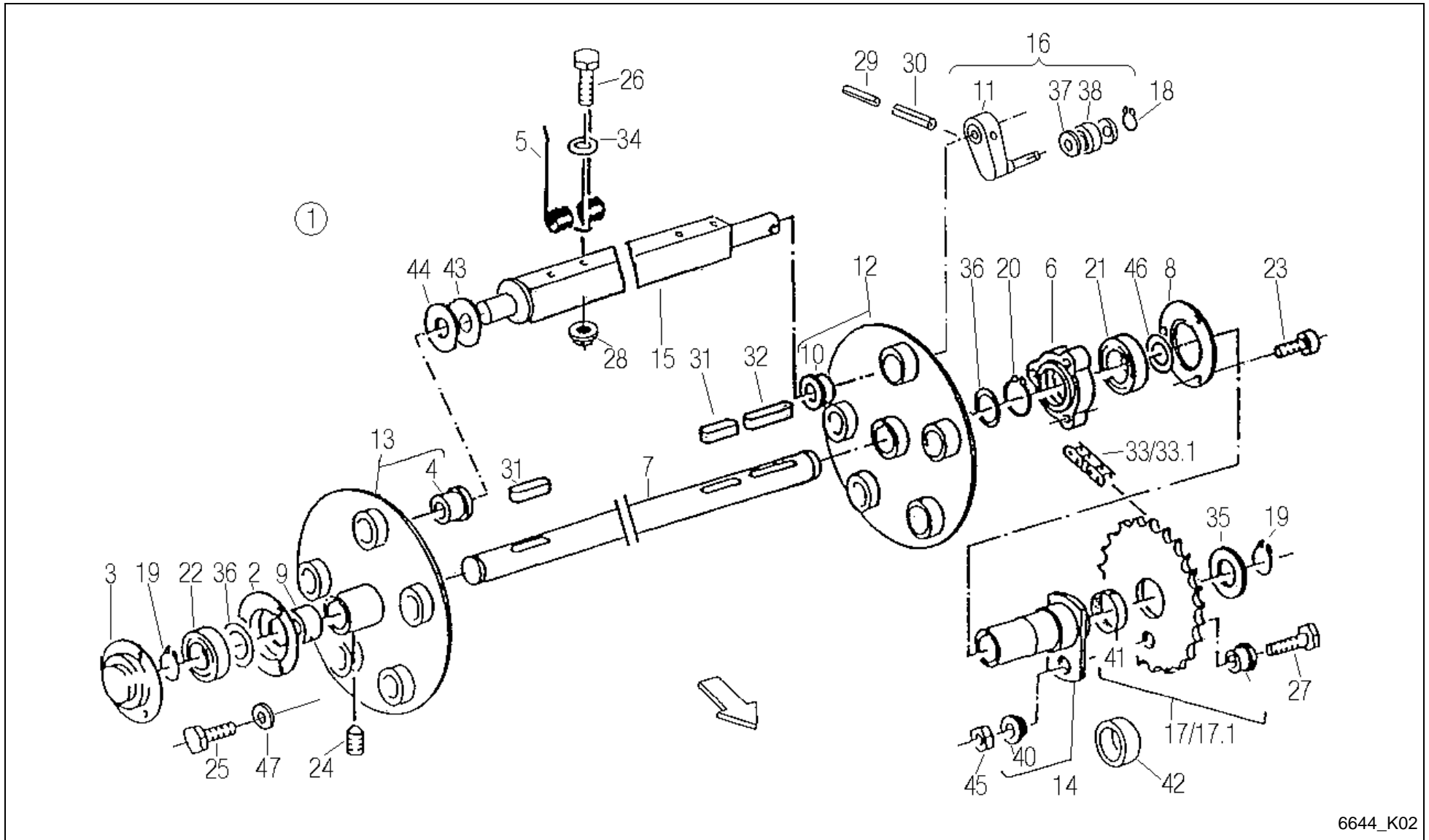

FeedMaster 4400 / 4200 D / PICK-UP 1.6 DRUM (K+D; -A 2016)



PosNo.	Part No.	Qty.	Description	Remark
38	VF06215027	5	LAUFROLLE LR 203NPPU 17X47X12	
40	VF06571314	2	BUSH	
41	VF06277516	1	BEARING BUSH	
42	VF06571148	1	PIPE/TUBE	
43	VF06214314	4	WASHER 26X38X1 GALV.	
44	VF06214313	4	WASHER 26X38X2 GALV.	
45	VF01104944	1	NY LOCK NUT 8A3CD985	
46	VF06214570		SPACER	
46.1	VF06214572		SPACER 45X55X0,5	
47	VF16631181	3	WASHER A8	

FeedMaster 4400 / 4200 D / PICK-UP 1.6 ROLLER (K+D; -A 2016)

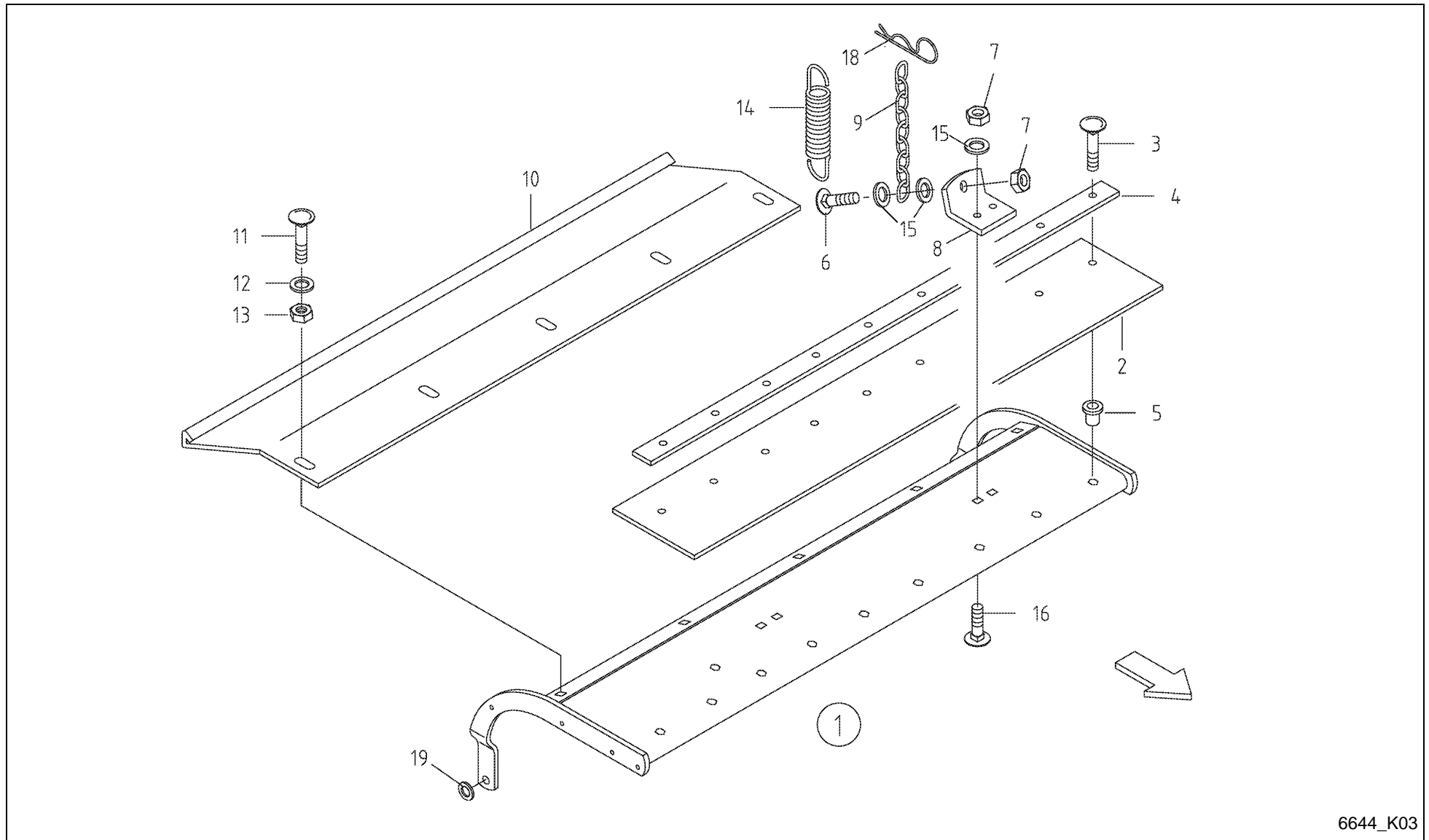

6644_K03

FeedMaster 4400 / 4200 D / PICK-UP 1.6 ROLLER (K+D; -A 2016)



PosNo.	Part No.	Qty.	Description	Remark
1	VF16611487	1	BAFFELE-PLATE	
2	VF16611479	1	RUBBER BAR	X 1
3	VF01142806	9	TRUSS-HEAD SCREW	X 1
4	VF06578934	1	STRIP	X 1
5	VF01142805	9	RIVET NUT	X 1
6	VF01137628	2	SAUCER HEAD SCREW	
7	VF01104944	6	NY LOCK NUT 8A3CD985	X 1
8	VF16513473	2	RETAINER	X 1
9	VF01397609	2	CHAIN/TRACK	
10	VF06577423	1	EXTENSION	
11	VF06207535	5	OVAL HEADED BOLT	
12	VF01107165	5	WASHER M10 11X20X2 A2C DIN126	
13	VF01104944	5	NY LOCK NUT 8A3CD985	
14	VF01397931	2	DRAW SPRING	
15	VF01127538	4	WASHER	
16	VF01108524	4	SCREW	X 1
18	VF06215666	2	SPRING CLIP	

FeedMaster 4400 / 4200 D / PICK-UP 1.6 TACTILE WHEEL PNEUMATIC TIRE (K+D;
-A 2016)

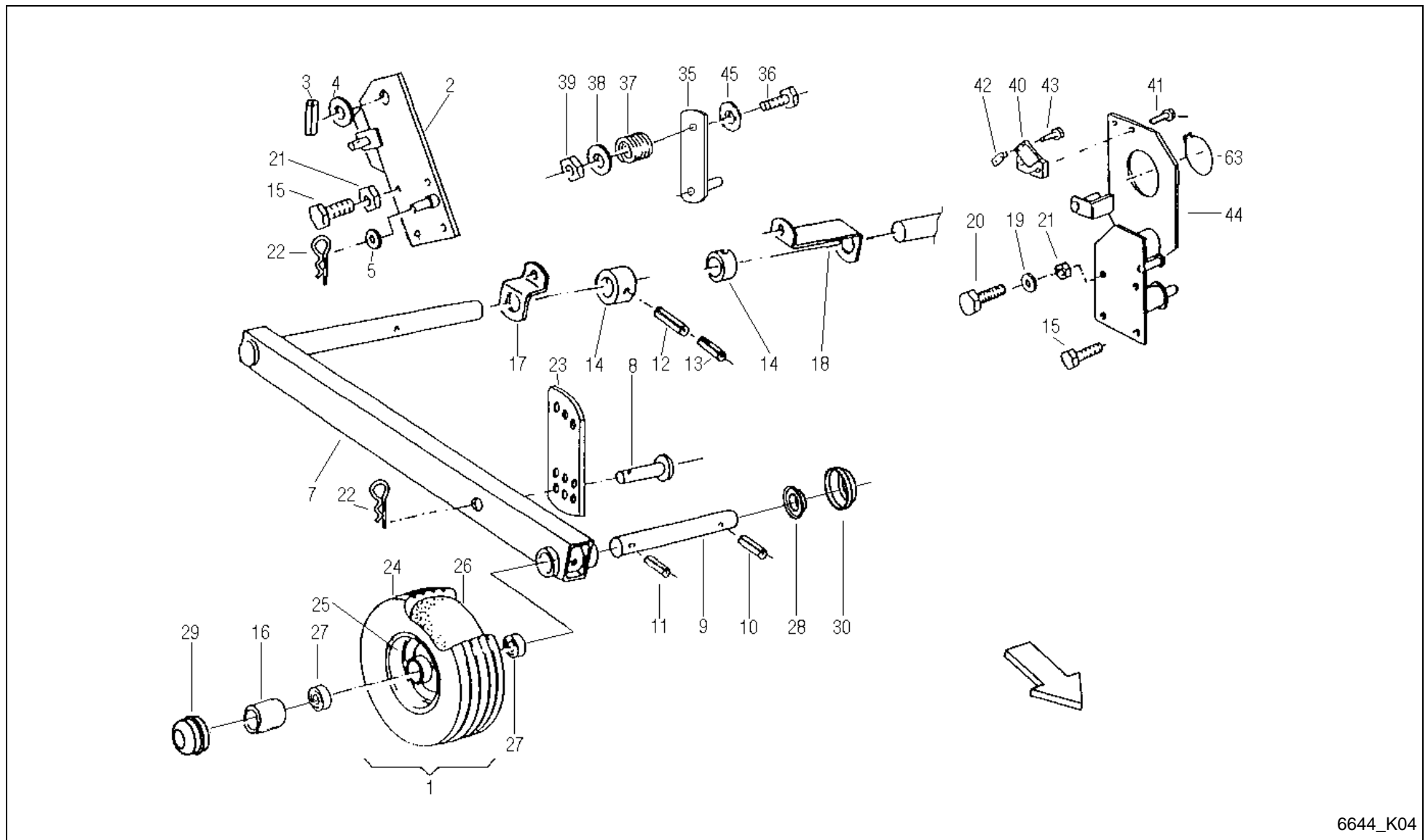

FeedMaster 4400 / 4200 D / PICK-UP 1.6 TACTILE WHEEL PNEUMATIC TIRE (K+D; -A 2016)



PosNo.	Part No.	Qty.	Description	Remark
1	VF06564733	2	CPL. WHEEL 15X6.0-6 TT 6PR SILVER RIM	
2	VF16630109	1	RETAINER RIGHT	
3	VF01115460	1	COLLET CHUCK	
4	VF06214234	1	WASHER 31X45X2 GALV.	
5	VF06214226	1	WASHER	
7	VF16517499	2	AXLE LINK	
8	VF06210033	2	PIN	
9	VF16514201	2	PIN/BOLT/STUD	
10	VF01115457	2	DOWEL PIN	
11	VF01157344	1	DOWEL PIN	
12	VF01123863	1	DOWEL PIN	
13	VF01157338	2	DOWEL PIN	
14	VF06577422	2	RING	
15	VF01173914	4	SCR. M10X25D933 8.8 GALV. DIN267-27	
16	VF06576830	2	PIPE	
17	VF06577421	1	SUPPORT	
18	VF06577420	1	SUPPORT	
19	VF01127538	2	WASHER	
20	VF01112429	4	HEX. HEAD SCREW	
21	VF06209768	4	LOCK NUT	
22	VF06215666	4	SPRING CLIP	
23	VF06556744	2	ARM	
24	VF01141364	2	TIRE 15X6.00-6 6PR TT C737	
25	VF06564735	2	RIM 4.50 AX6 SILVER	
26	VF01141365	2	INNER TUBE 15X6,00X6 TR13	
27	VF01124703	4	BEARING	
28	VF06567492	1	BUSH D25+31,5 L13,5	
29	VF06567493	2	WHEEL CAP D 52 H = 36 MM	
30	VF16622598	1	ANTI WRAPPING DEVICE MEFRO 15"+16" ZN	
35	VF16630536	1	LEVER WELDED	
36	VF01111298	1	HEX. HEAD SCREW	
37	VF06215308	1	COMPRESSION SPRING	
38	VF01107165	1	WASHER M10 11X20X2 A2C DIN126	
39	VF06209768	1	LOCK NUT	
40	VF06577387	1	GRAPHITE RING	
41	VF06277504	2	HEX. HEAD SCREW	
42	VF06587560	1	SLIDE PIECE	
43	VF01112333	2	HEX. HEAD SCREW	
44	VF16630106	1	SUPPORT	
45	KG01273861	1	WASHER DIN7349 M14 A3C	

FeedMaster 4400 / 4200 D / PICK-UP 1.6 TACTILE WHEEL PNEUMATIC TIRE (K+D;
-A 2016)

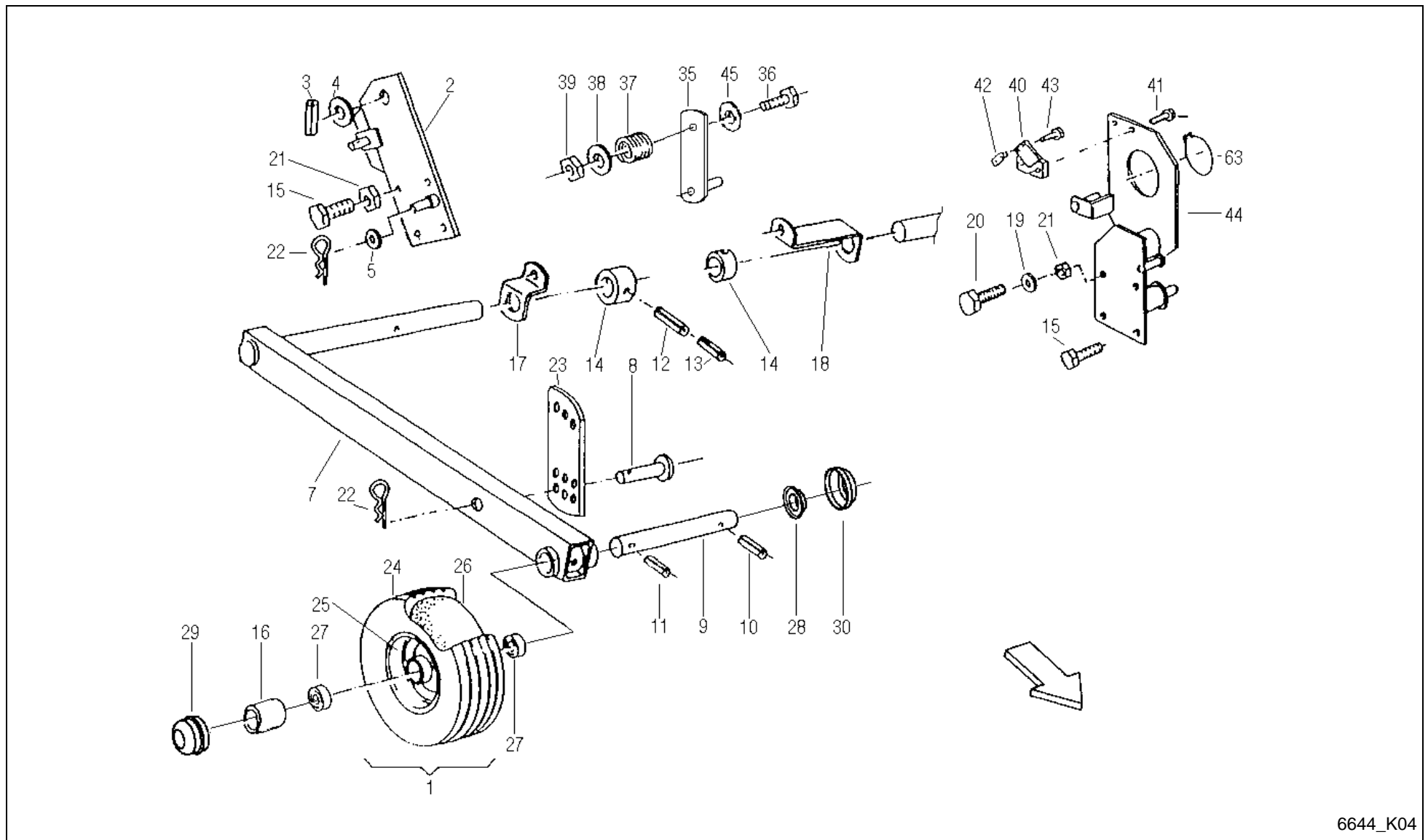

6644_K04

**FeedMaster 4400 / 4200 D / PICK-UP 1.6 TACTILE WHEEL PNEUMATIC TIRE (K+D;
-A 2016)**



PosNo.	Part No.	Qty.	Description	Remark
63	VF01107792	1	CIRCLIP	

FeedMaster 4400 / 4200 D / PICK-UP 1.6 BAFFLE PLATE WITH ROLE (K+D; -A 2016)

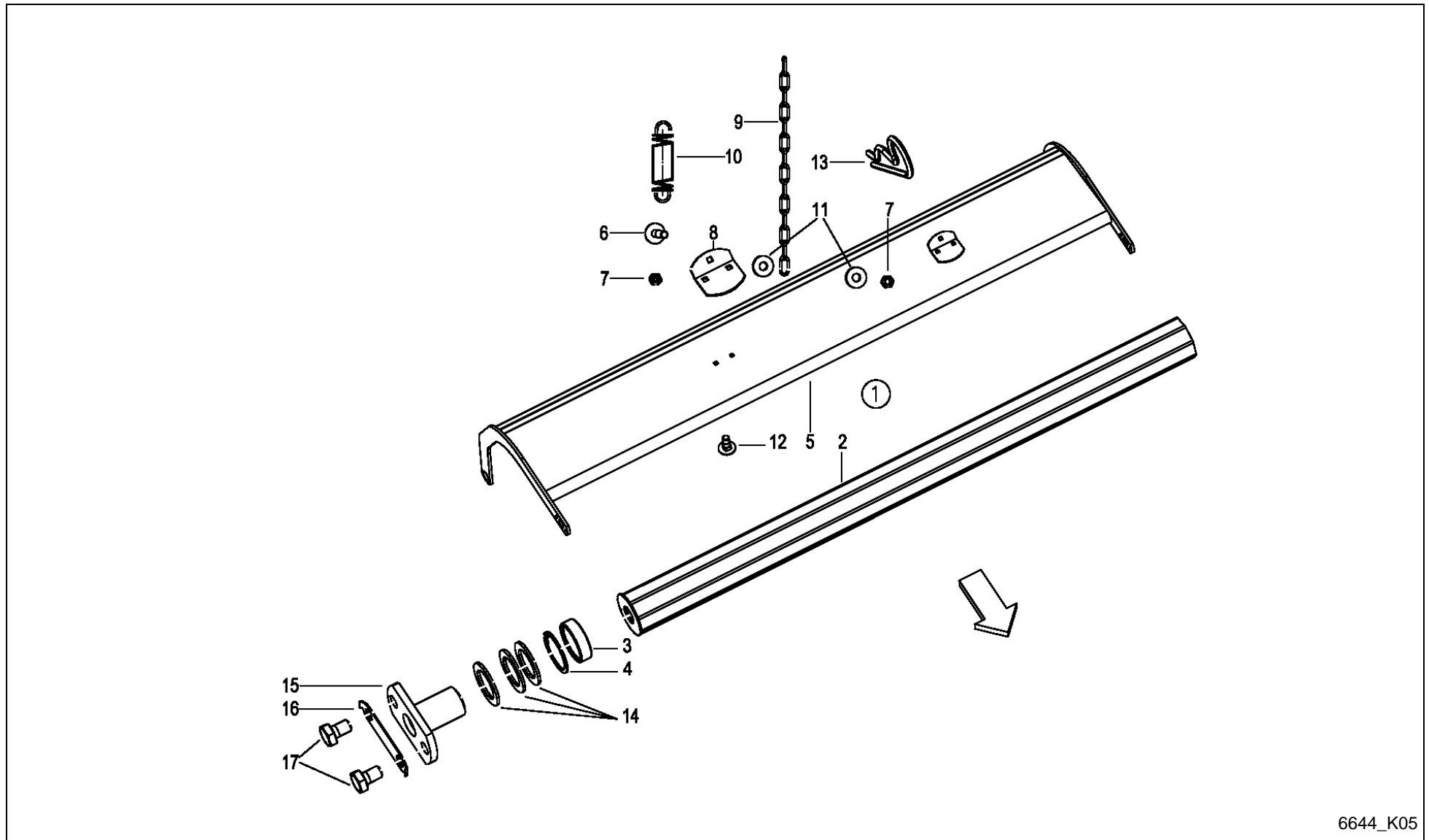

6644_K05

FeedMaster 4400 / 4200 D / PICK-UP 1.6 BAFFLE PLATE WITH ROLE (K+D; -A 2016)



PosNo.	Part No.	Qty.	Description	Remark
1	VF16631430	1	BAFFLE PLATE WITH ROLE	
2	VF16631427	1	ROLE PREASSEMBLED	inkl. Pos.3+4
3	VF01136762	2	BEARING	
4	VF01107838	2	CIRCLIP	
5	VF16631429	1	BAFFLE PLATE	
6	VF01137628	2	SAUCER HEAD SCREW	
7	VF01104944	6	NY LOCK NUT 8A3CD985	
8	VF16513473	2	RETAINER	
9	VF01397609	2	CHAIN/TRACK	
10	VF01397931	2	DRAW SPRING	
11	VF01127538	4	WASHER	
12	VF01108524	4	SCREW	
13	VF06215666	2	SPRING CLIP	
14	VF06214313	12	WASHER 26X38X2 GALV.	
15	VF16631126	2	BOLT WELDED	
16	VF16631133	2	SAFETY PLATE	
17	VF01178250	4	HEX. HEAD SCREW	

FeedMaster 4400 / 4200 D / PICK-UP 1.8 DRUM (K+D)

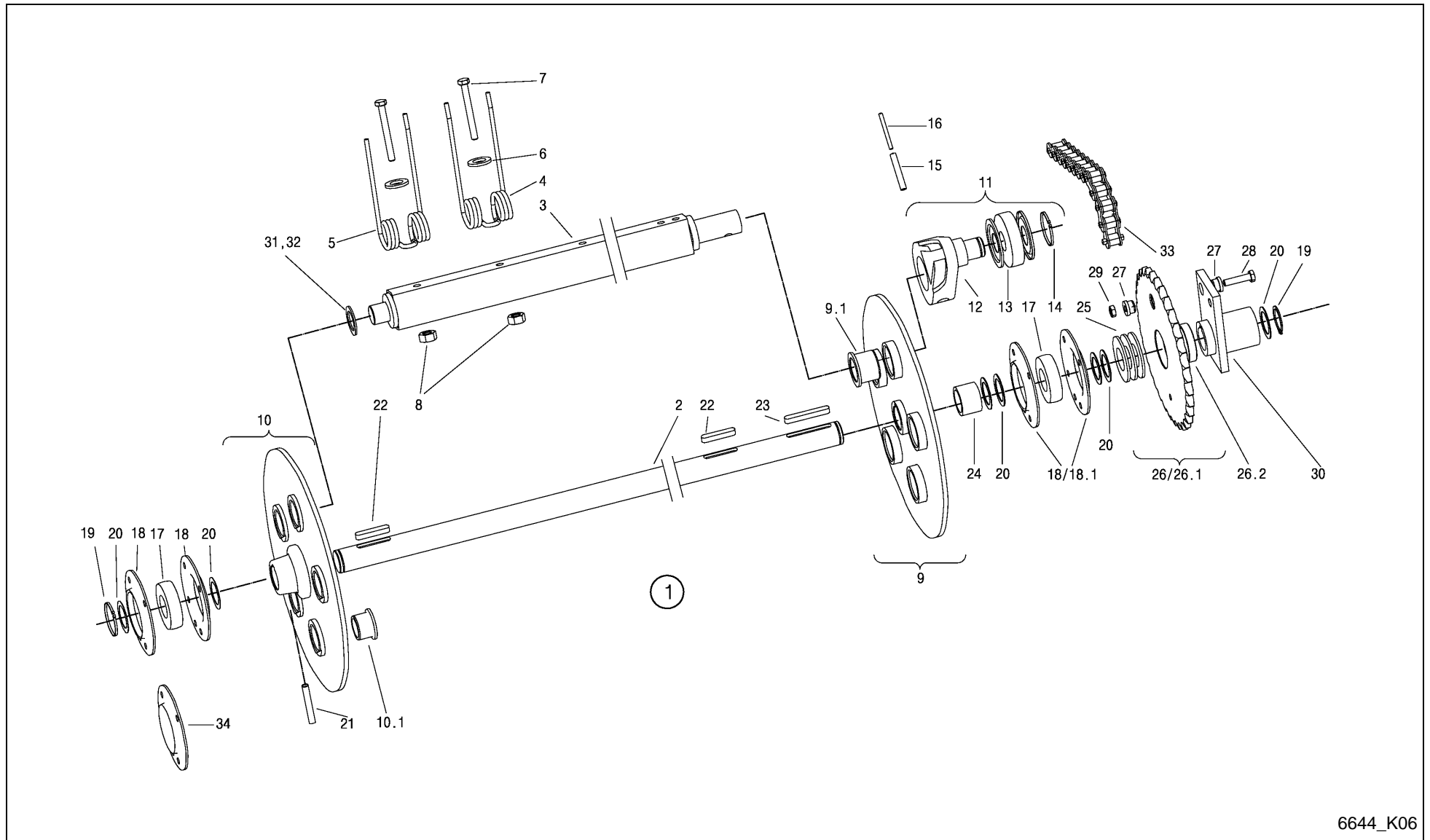

6644_K06

FeedMaster 4400 / 4200 D / PICK-UP 1.8 DRUM (K+D)



PosNo.	Part No.	Qty.	Description	Remark
1	VF16630740	1	PICK-UP 1.8	
2	VF16630685	1	DRIVE SHAFT	
3	VF16630682	5	TUBE WELDED	
4	VF06296285	65	PICK-UP TINE, TWIN	+A 2004 - 70St.
5	VF16630684	5	REEL TINE	+A 2004 - 0St.
6	VF01138374	70	WASHER	
7	VF01111184	70	HEX.BOLT	
8	VF01397863	70	WHEEL NUT M8 D6926 8 GALV.	
9	VF16513298	1	ROSETTE	
9.1	VF06571309	5	BUSH	
10	VF16513299	1	ROSETTE	
10.1	VF06246795	5	BUSH	
11	VF16615203	5	CONTROL ARM	
12	VF16615205	5	CONTROL LEVER	
13	VF06215027	5	LAUFROLLE LR 203NPPU 17X47X12	
14	VF01107726	5	CIRCLIP	
15	VF01157382	5	ROLL PIN 10X65 EN ISO 8752 ZN.FL.	
16	VF01157348	5	DOWEL PIN	
17	VF16630709	2	FLANGED SLEEVE 1726206 2RS	
18	VF16630686	2	SHEET METAL CASE 2-PIECE	+A 2004 - 1St.
18.1	VF16631187	1	BEARING FLANGE 2-PIECE	+A 2004 mit 21.1 K08
19	VF01107742	2	CIRCLIP	
20	VF06214481	10	SPACER 30X42X1 DIN988	+A 2004 mit 18.1-15St.
21	VF06208913	2	ALLEN SET SCREW, INT. HEX.	
22	VF06212426	2	FITTING KEY	
23	VF16630743	1	FITTING KEY A8X7X60	
24	VF16630766	1	SPACER RING	
25	VF06214420	3	DISC	+A 2004 mit 18.1-15St.
26	VF16630156	1	CHAIN SPROCKET Z=34	für 6R -A 2005
26.1	VF06577432	1	CHAIN SPROCKET	für 4R; +A 2006 a. für 6R
26.2	VF06277516	1	BEARING BUSH	
27	VF06571314	2	BUSH	
28	VF16630966	1	SHEAR SCREW	
29	VF01104944	1	NY LOCK NUT 8A3CD985	
30	VF16630744	1	FLANGED HUB	
31	VF06214314	5	WASHER 26X38X1 GALV.	
32	VF06214313	5	WASHER 26X38X2 GALV.	
33	VF16630768.01	1	CHAIN 12B-1VX90E	für 6R -A 2006
33	VF16630767.01	1	CHAIN 12B-1VX89L	für 4R +A 2006 für alle
34	VF16631868	1	COVER	V / +A 2012 Serie

FeedMaster 4400 / 4200 D / PICK-UP 1.8 DRUM (K+D; +A 2004)

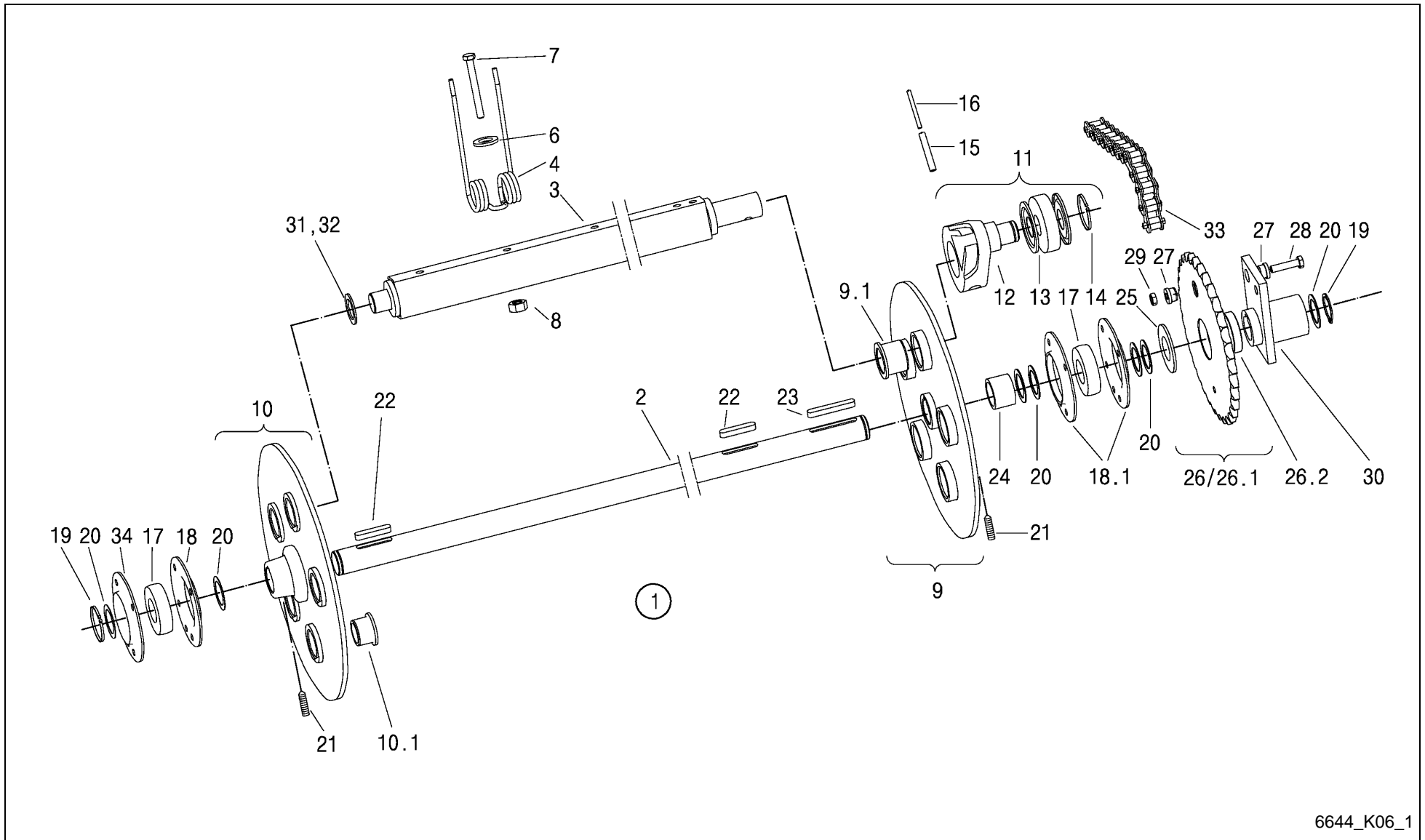

6644_K06_1

FeedMaster 4400 / 4200 D / PICK-UP 1.8 DRUM (K+D; +A 2004)



PosNo.	Part No.	Qty.	Description	Remark
1	A143030430	1	PICK-UP 1.8 ASSEMBLED	
2	VF16630685	1	DRIVE SHAFT	
3	VF16630682	5	TUBE WELDED	
4	VF06296285	70	PICK-UP TINE, TWIN	
6	VF01138374	70	WASHER	
7	VF01111184	70	HEX.BOLT	
8	VF01397863	70	WHEEL NUT M8 D6926 8 GALV.	
9	VF16513298	1	ROSETTE	
9.1	VF06571309	5	BUSH	
10	VF16513299	1	ROSETTE	
10.1	VF06246795	5	BUSH	
11	VF16615203	5	CONTROL ARM	
12	VF16618715	5	LEVER	
13	VF06215027	5	LAUFROLLE LR 203NPPU 17X47X12	
14	VF01107726	5	CIRCLIP	
15	VF01157382	5	ROLL PIN 10X65 EN ISO 8752 ZN.FL.	
16	VF01157348	5	DOWEL PIN	
17	VF16630709	2	FLANGED SLEEVE 1726206 2RS	
18	VF16630686	0.5000	SHEET METAL CASE 2-PIECE	
18.1	VF16631187	1	BEARING FLANGE 2-PIECE	2x VF16630769
19	VF01107742	2	CIRCLIP	
20	VF06214481	20	SPACER 30X42X1 DIN988	
21	VF06208913	2	ALLEN SET SCREW, INT. HEX.	
22	VF06212426	2	FITTING KEY	
23	VF16630743	1	FITTING KEY A8X7X60	
24	VF16630766	1	SPACER RING	
25	VF06214420	1	DISC	
26	VF16630156	1	CHAIN SPROCKET Z=34	-A 2005 für 6R
26.1	VF06577432	1	CHAIN SPROCKET	für 4R; +A 2006 auch für 6R
26.2	VF06277516	1	BEARING BUSH	
27	VF06571314	2	BUSH	
28	VF16630966	1	SHEAR SCREW	
29	VF01104944	1	NY LOCK NUT 8A3CD985	
30	VF16630744	1	FLANGED HUB	
31	VF06214314	5	WASHER 26X38X1 GALV.	
32	VF06214313	5	WASHER 26X38X2 GALV.	
33	VF16630768.01	1	CHAIN 12B-1VX90E	-A 2005 für 6R
33	VF16630767.01	1	CHAIN 12B-1VX89L	+A 2006
34	VF16631868	1	COVER	

FeedMaster 4400 / 4200 D / PICK-UP 1.8 ROLLER (K+D)

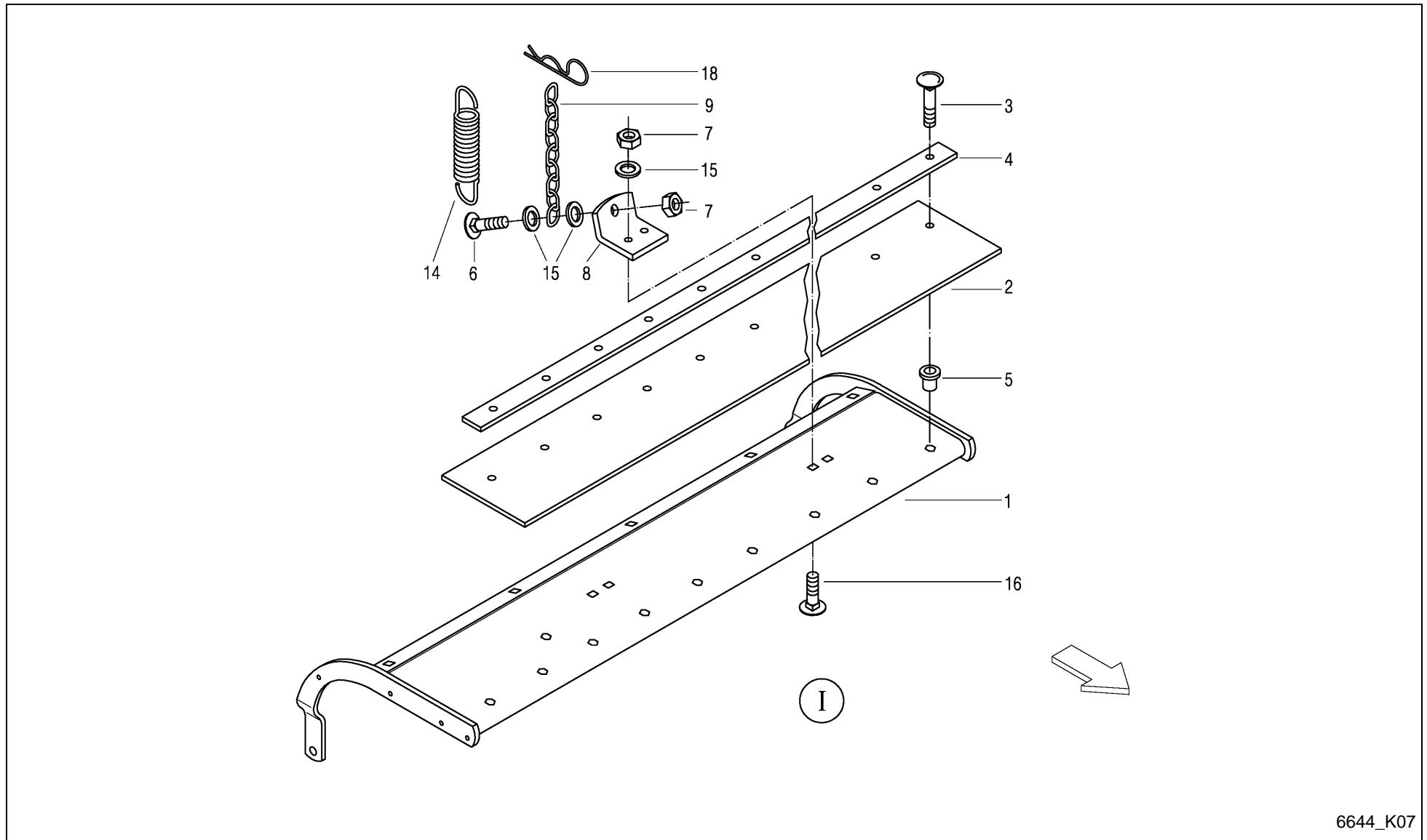

6644_K07

FeedMaster 4400 / 4200 D / PICK-UP 1.8 ROLLER (K+D)



PosNo.	Part No.	Qty.	Description	Remark
1	VF16630737	1	BAFFLE PLATE	
1	VF16630730	1	BAFFLE PLATE PU 1.8	X I
2	VF16611479	1	RUBBER BAR	X I
3	VF01142806	9	TRUSS-HEAD SCREW	X I
4	VF06578934	1	STRIP	X I
5	VF01142805	9	RIVET NUT	X I
6	VF01137628	2	SAUCER HEAD SCREW	
7	VF01104944	6	NY LOCK NUT 8A3CD985	X I
8	VF16513473	2	RETAINER	X I
9	VF01397609	2	CHAIN/TRACK	
14	VF01397931	2	DRAW SPRING	
15	VF01127538	4	WASHER	
16	VF01108524	4	SCREW	X I
18	VF06215666	2	SPRING CLIP	

FeedMaster 4400 / 4200 D / PICK-UP 1.8 SCRAPER (K+D)

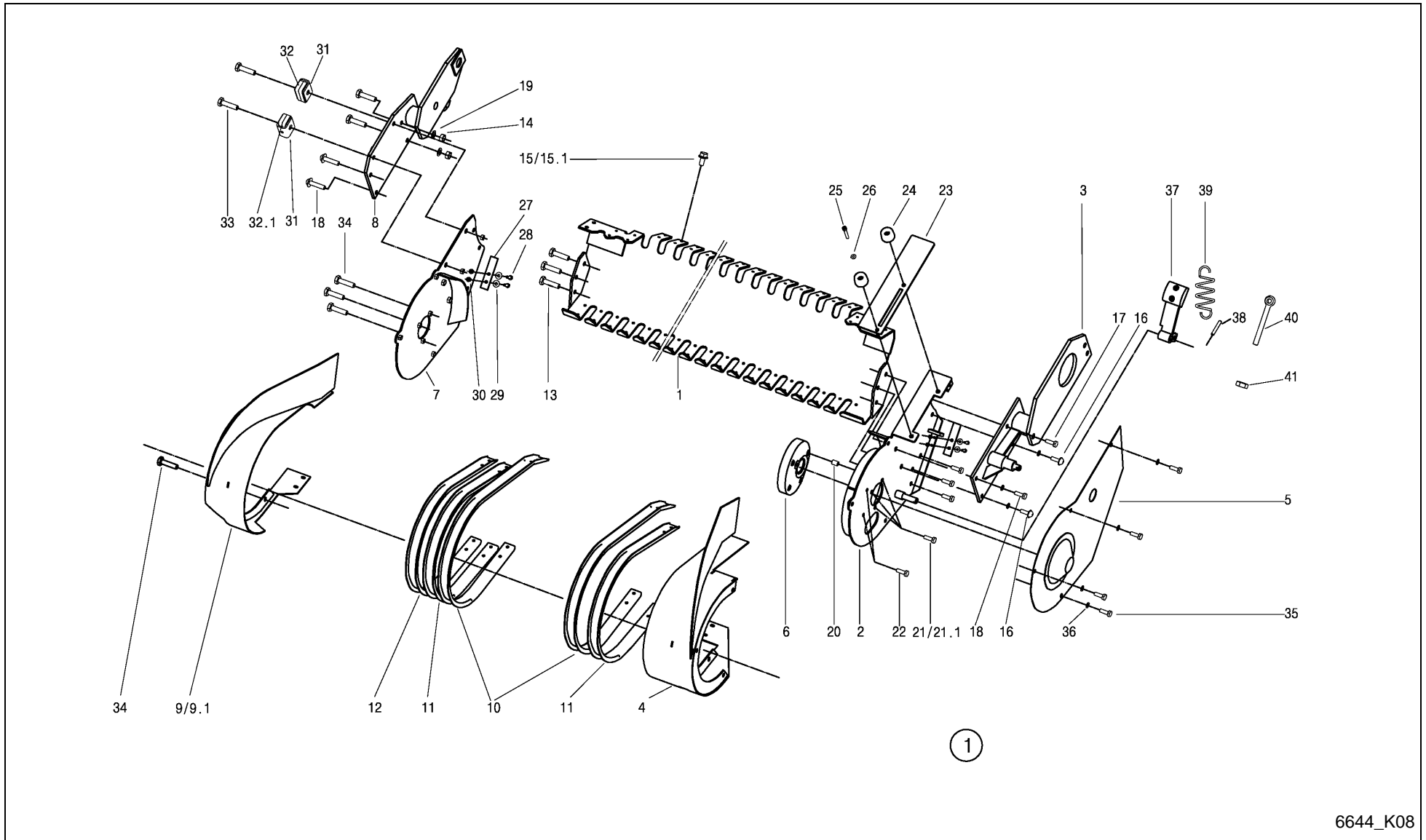

6644_K08

FeedMaster 4400 / 4200 D / PICK-UP 1.8 SCRAPER (K+D)



PosNo.	Part No.	Qty.	Description	Remark
1	VF16630705	1	SUPPORT	
2	VF16630695	1	SIDE MEMBER LEFT	
3	VF16630690	1	SUPPORT LEFT	
4	VF16630716	1	COVERING LEFT WELDED	
5	VF16630738	1	GUARD PLATE	
6	VF06296264	1	STEERING PLATE	
7	VF16630700	1	SIDE MEMBER RIGHT	
8	VF16630710	1	SUPPORT RIGHT WELDED	
9	VF16630736	1	COVERING	
9.1	VF16630736.01	1	COVERING PU 1,8	+A 2004
10	VF16630706	24	SHEET	
11	VF16630707	2	SHEET OUTSIDE	
12	VF16630746	1	SHEET SHORT	
13	VF01112418	6	BOLT, SCREW	
14	VF06209768	4	LOCK NUT	
15	VF06273854	114	HEX. HEAD SCREW	
15.1	VF0905191000	114	GEWINDEFURCHSCHRAUBE M 6 X 16	E Pos.15 +A 2009 Serie
16	VF01142213	22	TRUSS-HEAD SCREW	
17	VF01112429	3	HEX. HEAD SCREW	
18	VF01173914	3	SCR. M10X25D933 8.8 GALV. DIN267-27	
19	VF01127538	4	WASHER	
20	VF16614668	3	PIN, TENSION	
21	VF01111136	3	VIS	
21.1	VF16631186	3	BOLT M8X45 D933 8.8	+A 2004 mit Pos 18.1/K06
22	VF06209476	2	BOLT M8X30 D933 8.8 A3C DIN267-27 COATE	
23	VF16630721	1	CRANK PU 1,8	
24	VF01141112	2	RUBBER PAD	
25	VF16630742	2	SCREW M8X35 DIN912 8.8	
26	VF01107163	2	WASHER	
27	VF16630734	2	RUBBER SHEET	
28	VF01112264	4	HEX. HEAD SCREW	
29	VF06214189	4	WASHER 6,4X18X2 A2C	
30	VF01114357	4	LOCK NUT	
31	VF06571322	2	YOKE	
32	VF06571323	4	STOP	
32.1	VF16635132	1	LIMIT STOP	+A 2012 Serie
33	VF01112451	2	HEX. HEAD SCREW	
34	VF01173381	9	SCR.M8X20 D933 8.8 GALV.DIN267-27MKL	
35	VF01112307	4	HEX. HEAD SCREW	
36	VF16631181	4	WASHER A8	

FeedMaster 4400 / 4200 D / PICK-UP 1.8 SCRAPER (K+D)

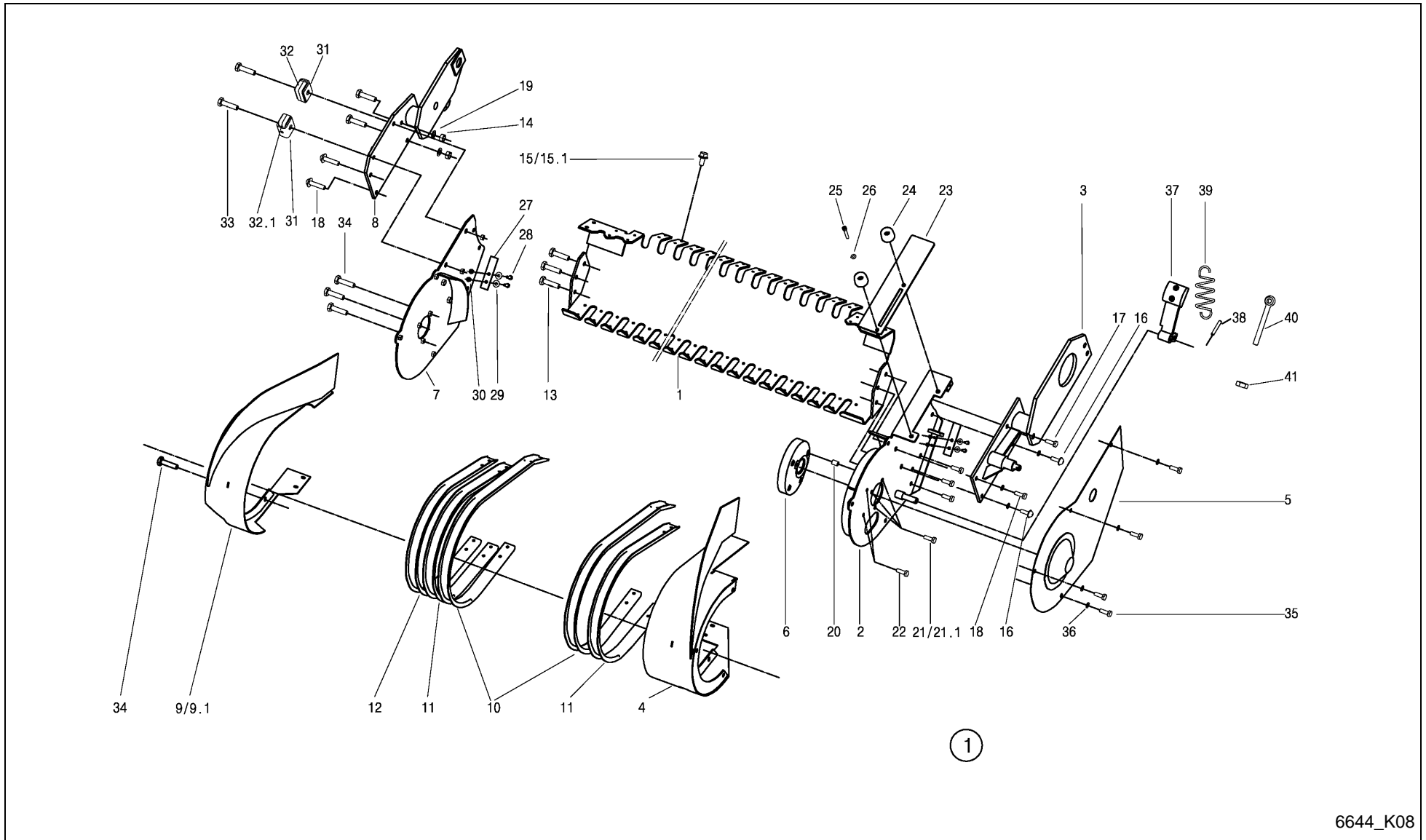

6644_K08

FeedMaster 4400 / 4200 D / PICK-UP 1.8 SCRAPER (K+D)



PosNo.	Part No.	Qty.	Description	Remark
37	VF16630745	1	TENSIONER	
38	VF01115441	1	DOWEL PIN	
39	VF06215561	1	TENSION SPRING	
40	VF01138951	1	EYE BOLT LBM 8X 50 DIN 444 - 4.6	
41	VF01112824	2	HEX. NUT	

FeedMaster 4400 / 4200 D / PU-1.8 CONTACT ROLLER PNEUMATIC TIRE (K+D)

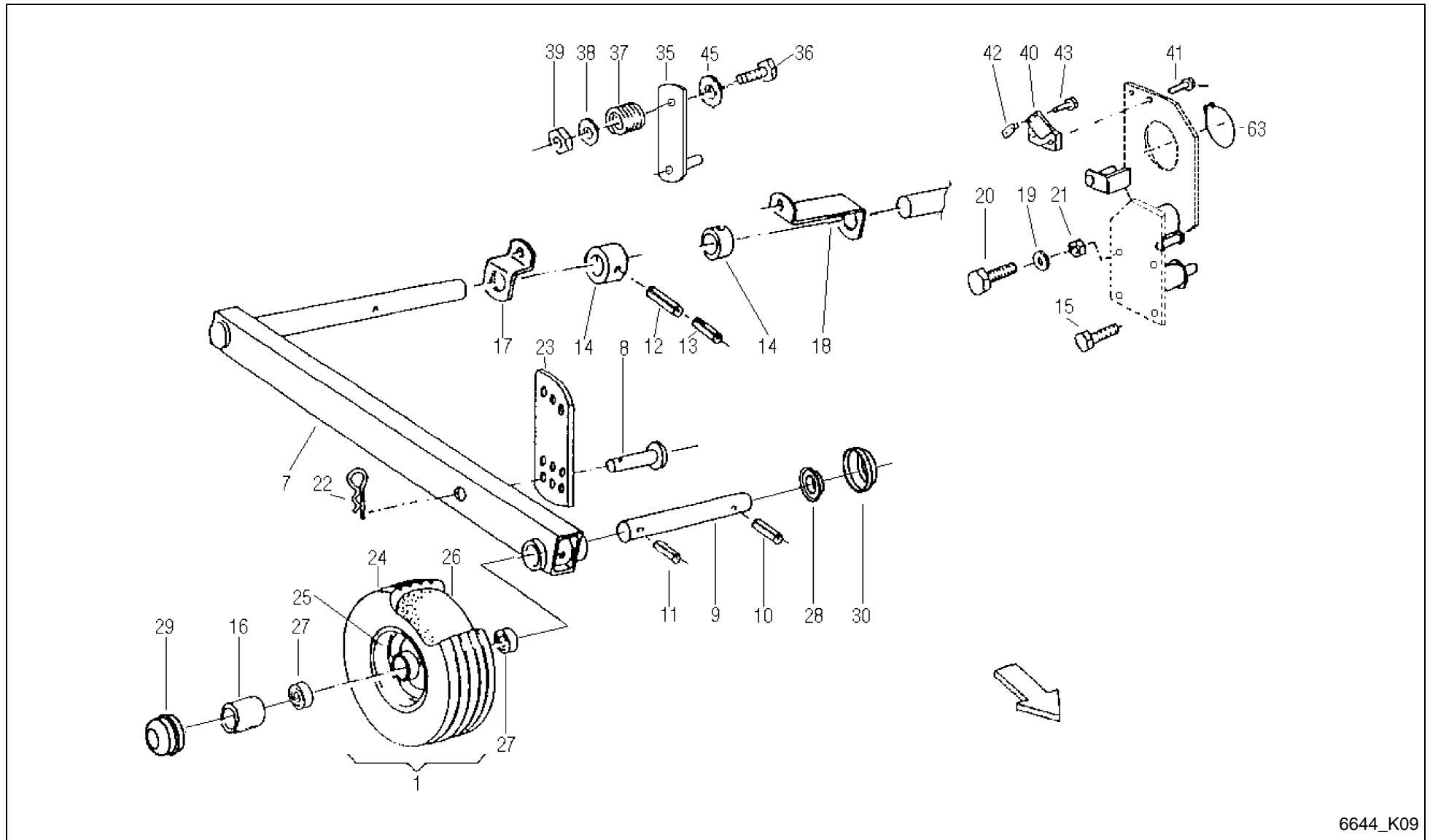

6644_K09

FeedMaster 4400 / 4200 D / PU-1.8 CONTACT ROLLER PNEUMATIC TIRE (K+D)



PosNo.	Part No.	Qty.	Description	Remark
1	VF06564733	2	CPL. WHEEL 15X6.0-6 TT 6PR SILVER RIM	
7	VF16517499	2	AXLE LINK	
8	VF06210033	2	PIN	
9	VF16514201	2	PIN/BOLT/STUD	
10	VF01115457	2	DOWEL PIN	
11	VF01157344	2	DOWEL PIN	
12	VF01123863	2	DOWEL PIN	
13	VF01157338	2	DOWEL PIN	
14	VF06577422	2	RING	
15	VF01173914	4	SCR. M10X25D933 8.8 GALV. DIN267-27	
16	VF06576830	2	PIPE	
17	VF06577421	1	SUPPORT	
18	VF06577420	1	SUPPORT	
19	VF01127538	2	WASHER	
20	VF01112429	4	HEX. HEAD SCREW	
21	VF06209768	4	LOCK NUT	
22	VF06215666	4	SPRING CLIP	
23	VF06556744	2	ARM	
24	VF01141364	2	TIRE 15X6.00-6 6PR TT C737	
25	VF06564735	2	RIM 4.50 AX6 SILVER	
26	VF01141365	2	INNER TUBE 15X6,00X6 TR13	
27	VF01124703	4	BEARING	
28	VF01167577	4	ND 6198	
29	VF06580546	2	CAP	
30	VF06567492	2	BUSH D25+31,5 L13,5	
35	VF16630536	1	LEVER WELDED	
36	VF01111315	1	HEX.HEAD SCREW	
37	VF06215308	1	COMPRESSION SPRING	
38	VF01107165	1	WASHER M10 11X20X2 A2C DIN126	
39	VF06209768	1	LOCK NUT	
40	VF06577387	1	GRAPHITE RING	
41	VF06277504	2	HEX. HEAD SCREW	
42	VF06587560	1	SLIDE PIECE	
43	VF01112333	2	HEX. HEAD SCREW	
45	KG01273861	1	WASHER DIN7349 M14 A3C	
63	VF01107792	1	CIRCLIP	

FeedMaster 4400 / 4200 D / PICK-UP 1.8 BAFFLE PLATE WITH ROLE (K+D)

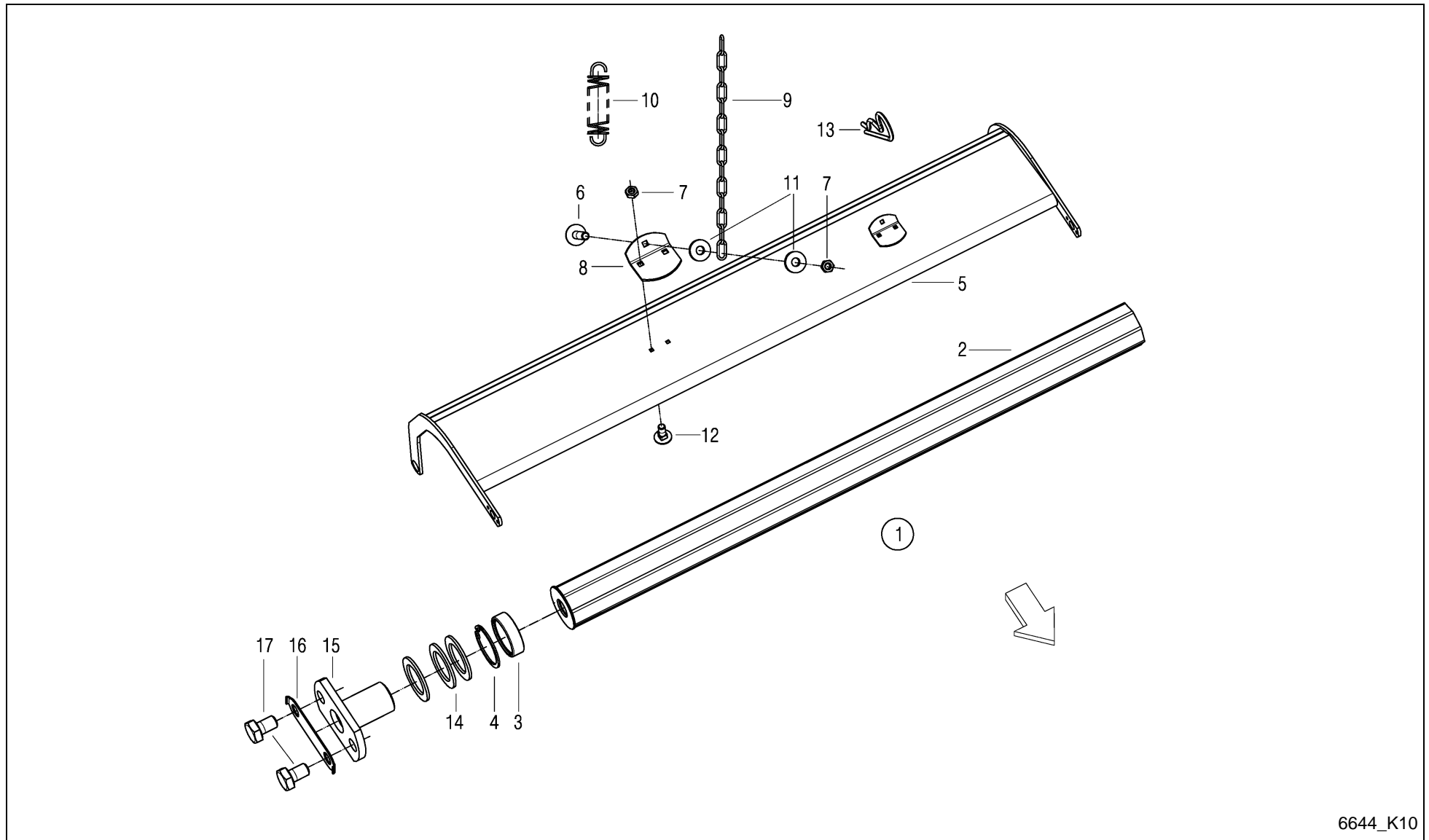

6644_K10

FeedMaster 4400 / 4200 D / PICK-UP 1.8 BAFFLE PLATE WITH ROLE (K+D)



PosNo.	Part No.	Qty.	Description	Remark
1	VF16631135	1	BAFFLE PLATE WITH ROLE	
2	VF16631134	1	ROLE PREASSEMBLED	inkl. Pos.3+4
3	VF01136762	2	BEARING	
4	VF01107838	2	CIRCLIP	
5	VF16631129	1	BAFFLE PLATE WELDED	
6	VF01137628	2	SAUCER HEAD SCREW	
7	VF01104944	6	NY LOCK NUT 8A3CD985	
8	VF16513473	2	RETAINER	
9	VF01397609	2	CHAIN/TRACK	
10	VF01397931	2	DRAW SPRING	
11	VF01127538	4	WASHER	
12	VF01108524	4	SCREW	
13	VF06215666	2	SPRING CLIP	
14	VF06214313	12	WASHER 26X38X2 GALV.	
15	VF16631126	2	BOLT WELDED	
16	VF16631133	2	SAFETY PLATE	
17	VF01178250	4	HEX. HEAD SCREW	

FeedMaster 4400 / 4200 D / SCRAPER.FLOOR BOARDS (K+D)

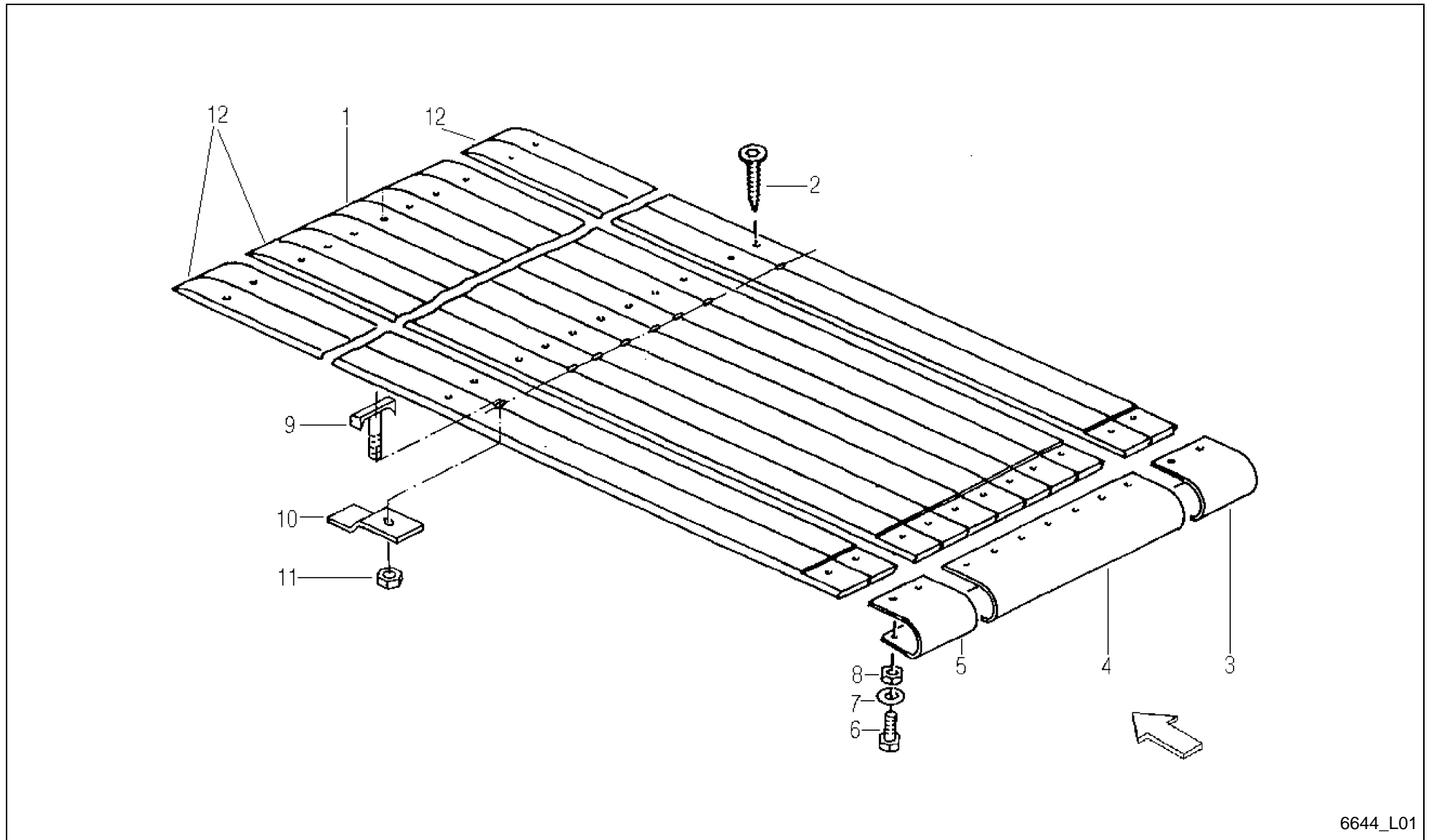

6644_L01

FeedMaster 4400 / 4200 D / SCRAPER.FLOOR BOARDS (K+D)



PosNo.	Part No.	Qty.	Description	Remark
1	VF16630285	8	FLOORBOARD	
2	VF01142958	72	SELF-DRILLING SCREW 8X65 SCT 10/35 ZN	
3	VF16515750	1	COVER PLATE, RH	
4	VF16515748	1	COVER PLATE	
5	VF16515749	1	COVER PLATE, LH	
6	VF01112322	5	HEX. HEAD SCREW	
7	VF06214193	5	WASHER 8,4X21X3 GALV.	
8	VF01104944	5	NY LOCK NUT 8A3CD985	
9	VF06213700	8	CLAMP SCREW/BOLT	
10	VF16511031	8	TIGHTENING PLATE	
11	VF01112824	8	HEX. NUT	
12	VF16630286	3	FLOORBOARD	

FeedMaster 4400 / 4200 D / SCRAPER.FLOOR (K+D)

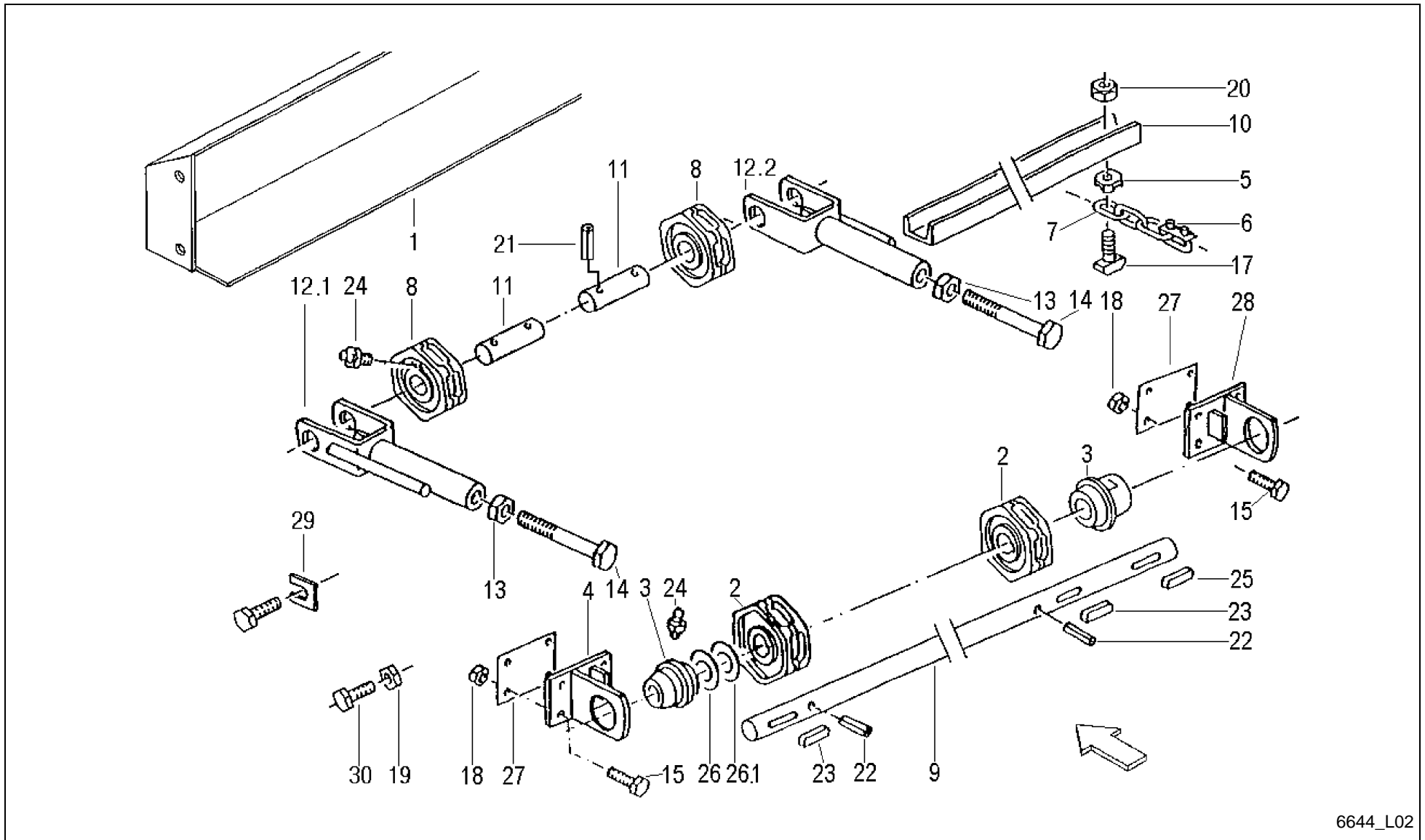

6644_L02

FeedMaster 4400 / 4200 D / SCRAPER.FLOOR (K+D)



PosNo.	Part No.	Qty.	Description	Remark
1	VF16630363	1	COVERING SHEET	
2	VF06578349	2	CHAIN SPROCKET	
3	VF06577064	2	FLANGED SLEEVE	
4	VF06578750	1	SUPPORT PLATE	
5	VF06587602	44	DRIVE FLANGE	
6	VF06587598	2	CHAIN LOCK	
7	VF16630287	2	CHAIN 10X31 345GL.	
8	VF06578826	2	SPROCKET	
9	VF16630284	1	AXLE	
10	VF06558644	22	RAIL	
11	VF06577030	2	SHAFT	
12.1	VF16611400	1	TENSION FORK	
12.2	VF16611401	1	TENSION FORK	
13	VF01112916	2	HEX. NUT	
14	VF06209411	2	HEX.BOLT	
15	VF01112429	4	HEX. HEAD SCREW	
17	VF06273686	44	HAMMER BOLT	
18	VF06209768	4	LOCK NUT	
19	VF06209769	4	LOCK NUT	
20	VF06209768	44	LOCK NUT	
21	VF01157337	4	DOWEL PIN	
22	VF01115478	2	DOWEL PIN	
23	VF01118100	2	FITTING KEY	
24	VF01120692	4	GREASE NIPPLE H1 AM 6X1 DIN 71412	
25	VF01118111	1	SUNK KEY	
26	VF06214332	4	WASHER	
26.1	VF06214333	1	WASHER	
27	VF06577968	6	SHIM	
28	VF06550287	1	SUPPORT PLATE	
29	VF06552196	6	SHIM	
30	VF01112529	4	HEX.HEAD SCREW	

FeedMaster 4400 / 4200 D / DRUM ELEVATOR GRATE (K+D; -0329)

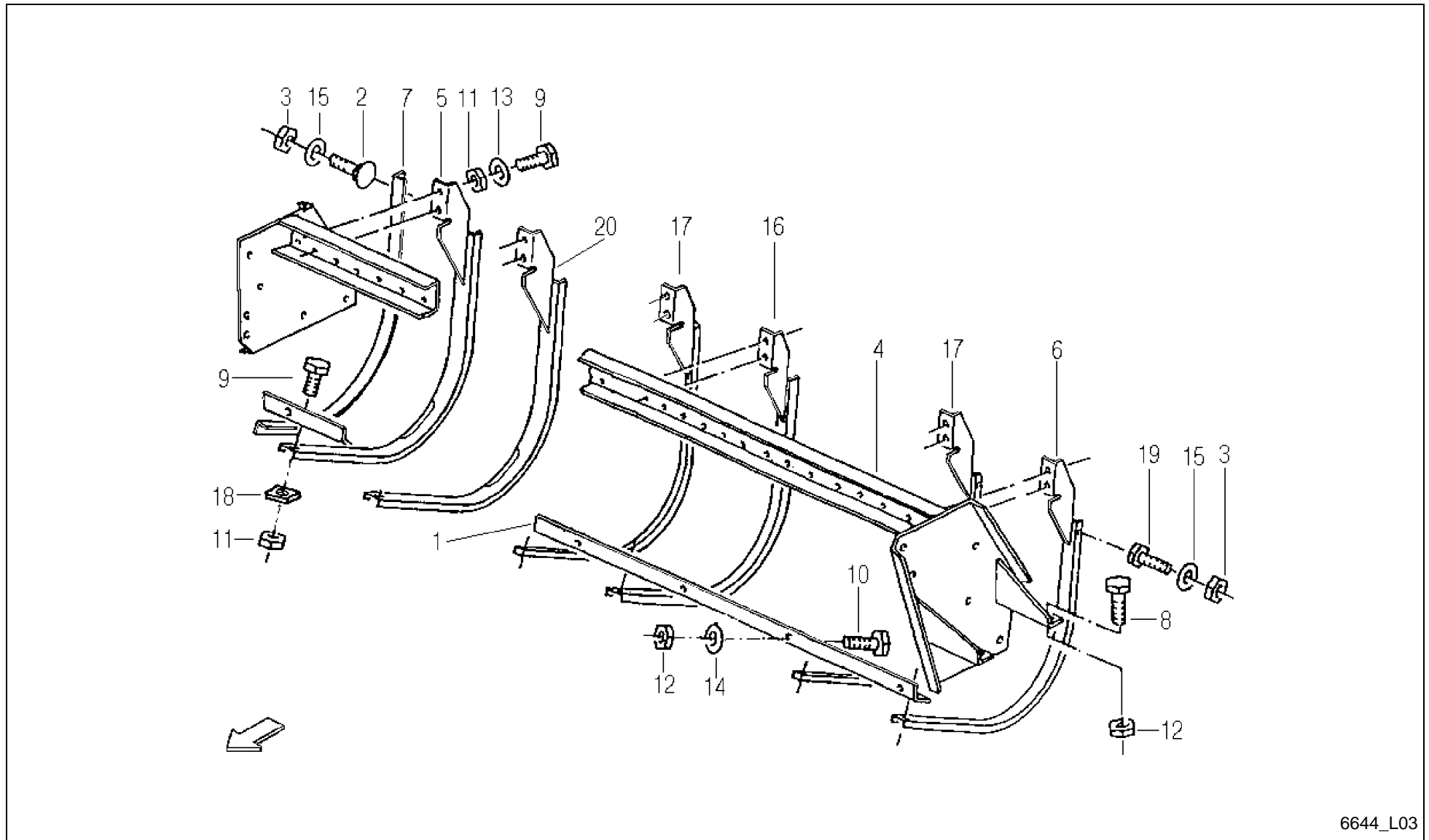

6644_L03

FeedMaster 4400 / 4200 D / DRUM ELEVATOR GRATE (K+D; -0329)



PosNo.	Part No.	Qty.	Description	Remark
1	VF16630295	1	GUIDE RAIL	
2	VF01142565	6	TRUSS-HEAD SCR. M8X20 109 GALV.	
3	VF01104944	7	NY LOCK NUT 8A3CD985	
4	VF16630294	1	SUPPORT WELDED	
5	VF16613460	1	GUIDE RAIL	
6	VF16613456	1	GUIDE RAIL	
7	VF06577579	1	ANGLE	
8	VF06209459	4	SCREW M12X35D933 8.8 A3C DIN267-27 COATE	
9	VF01112429	60	HEX. HEAD SCREW	
10	VF06209484	5	HEX.HEAD.SCREW	
11	VF06209768	60	LOCK NUT	
12	VF06209769	5	LOCK NUT	
13	VF01127538	40	WASHER	
14	VF06214206	5	WASHER 13X30X4 RM=580-680 MPA A2C	
15	VF01107163	7	WASHER	
16	VF16613356	14	GUIDE RAIL	
17	VF16613458	2	BEND	
18	VF06552906	17	CLIP	
19	VF01112322	1	HEX. HEAD SCREW	
20	VF16630964	1	GUIDE RAIL WELDED	

FeedMaster 4400 / 4200 D / DRUM ELEVATOR GRATE (K+D; +0330)

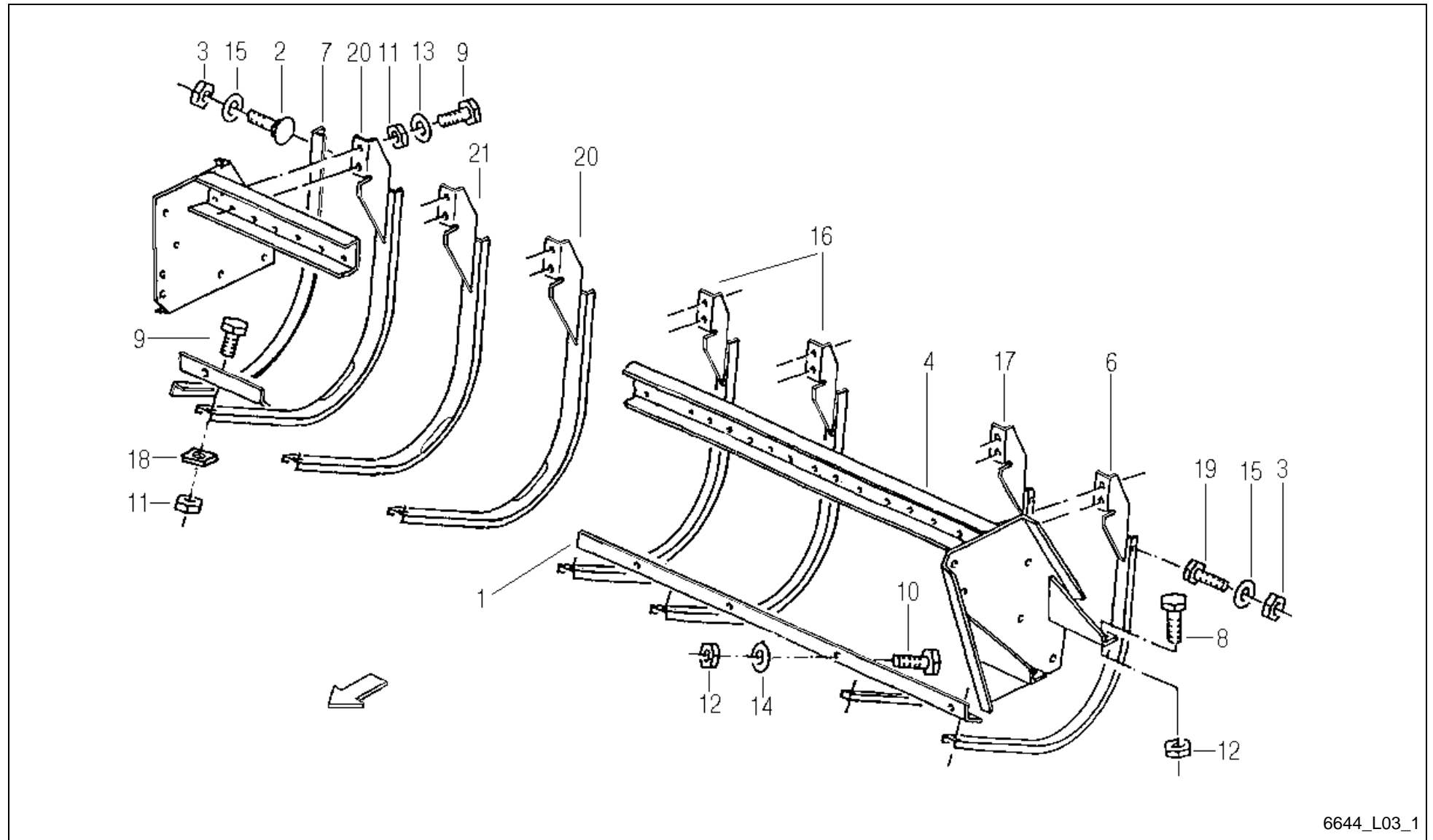

6644_L03_1

FeedMaster 4400 / 4200 D / DRUM ELEVATOR GRATE (K+D; +0330)



PosNo.	Part No.	Qty.	Description	Remark
1	VF16630295	1	GUIDE RAIL	
2	VF01142565	6	TRUSS-HEAD SCR. M8X20 109 GALV.	
3	VF01104944	7	NY LOCK NUT 8A3CD985	
4	VF16630294	1	SUPPORT WELDED	
6	VF16613456	1	GUIDE RAIL	
7	VF06577579	1	ANGLE	
8	VF06209459	4	SCREW M12X35D933 8.8 A3C DIN267-27 COATE	
9	VF01112429	60	HEX. HEAD SCREW	
10	VF06209484	5	HEX.HEAD.SCREW	
11	VF06209768	60	LOCK NUT	
12	VF06209769	5	LOCK NUT	
13	VF01127538	40	WASHER	
14	VF06214206	5	WASHER 13X30X4 RM=580-680 MPA A2C	
15	VF01107163	7	WASHER	
16	VF16613356	14	GUIDE RAIL	
17	VF16613458	1	BEND	
18	VF06552906	19	CLIP	
19	VF01112322	1	HEX. HEAD SCREW	
20	VF16613460	2	GUIDE RAIL	
21	VF16630964	1	GUIDE RAIL WELDED	

FeedMaster 4400 / 4200 D / DRUM ELEVATOR SIDE MEM. A.COV.SHEET (K+D)

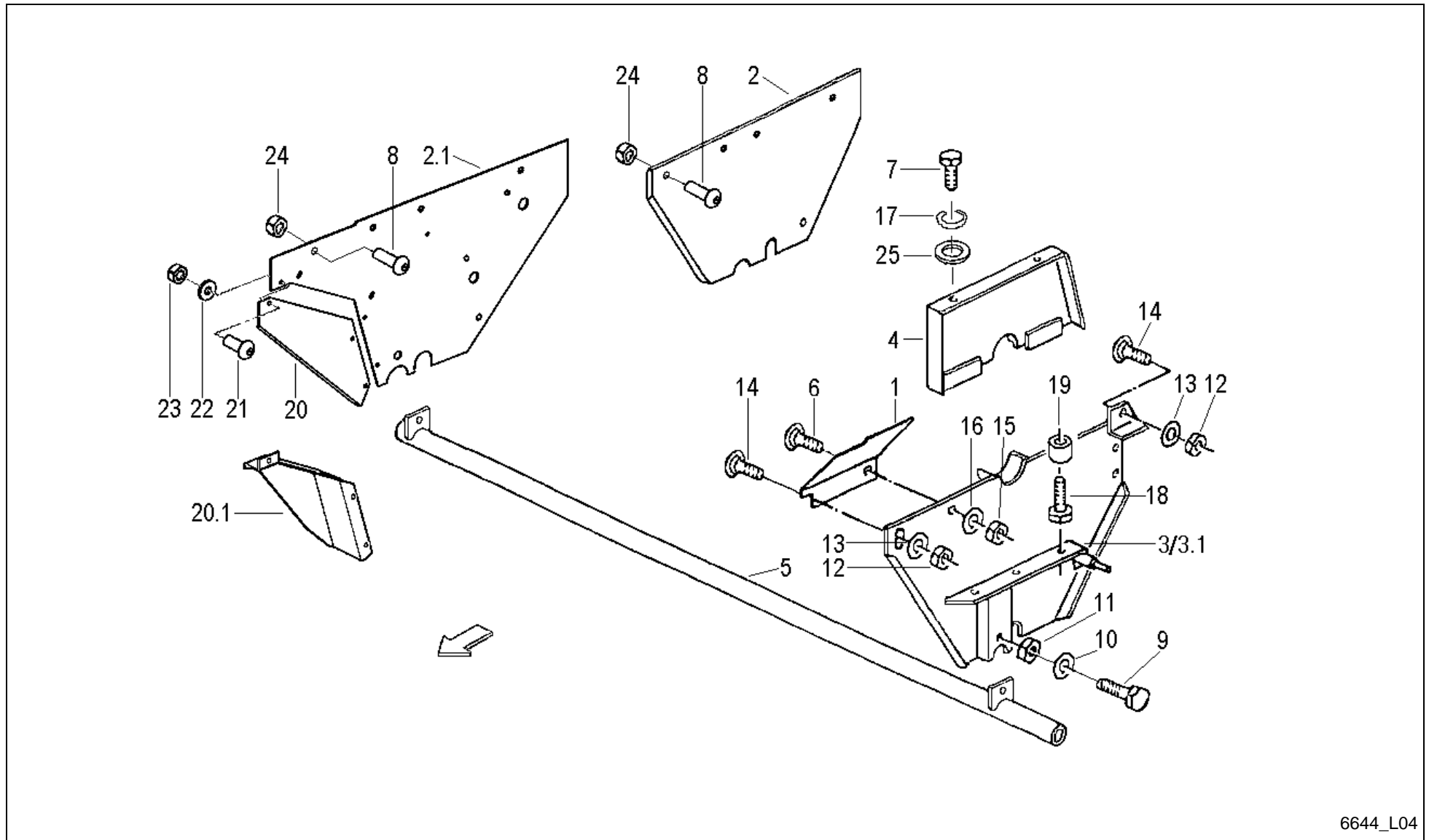

6644_L04

FeedMaster 4400 / 4200 D / DRUM ELEVATOR SIDE MEM. A.COV.SHEET (K+D)



PosNo.	Part No.	Qty.	Description	Remark
1	VF16630389	1	COVERING SHEET	
2	VF16630276	1	SIDE PANEL RIGHT	-A 2003, ersetzbar durch Pos.2.1+20
2.1	VF16631222	1	SIDE PANEL RIGHT	
3	VF16630559	1	SIDE PANEL LEFT	
3.1	VF16631967	1	SIDE PANEL LEFT	bei verst. Trommel s. L05, L05/1; +A 2012 Serie
4	VF06577389	1	COVERING SHEET	
5	VF06577391	1	CROSS TUBE	
6	VF01138989	1	TRUSS-HEAD SCREW	
7	VF01112407	2	HEX. HEAD SCREW	
8	VF16630448	4	LENS HEAD SCREW M12X35 ISO7380 10.9	
9	VF01112709	2	HEX.BOLT	
10	VF01169697	2	RETAINING WASHER	
11	VF01112886	2	HEX. NUT	
12	VF06209768	2	LOCK NUT	
13	VF01107165	2	WASHER M10 11X20X2 A2C DIN126	
14	VF06207557	2	SAUCER HEAD SCREW	
15	VF01114357	1	LOCK NUT	
16	VF06214189	1	WASHER 6,4X18X2 A2C	
17	VF01102800	2	SPRING WASHER	
18	VF06209245	3	SCR. M12X50D931 10.9 GALV. DIN267-27	
19	VF06571325	3	SPACER RING	
20	A143047286	1	SIDE PLATE	für Pick-up 1.6*
20.1	VF16631184	1	REFUSE PLATE	für Pick-up 1.8*
21	VF01142565	3	TRUSS-HEAD SCR. M8X20 109 GALV.	
22	VF06214193	3	WASHER 8,4X21X3 GALV.	
23	VF01104944	3	NY LOCK NUT 8A3CD985	
24	VF06209769	4	LOCK NUT	
25	VF06214198	2	WASHER	

FeedMaster 4400 / 4200 D / DRUM ELEVATOR DRUM 6 RAKE (K+D; -0329)

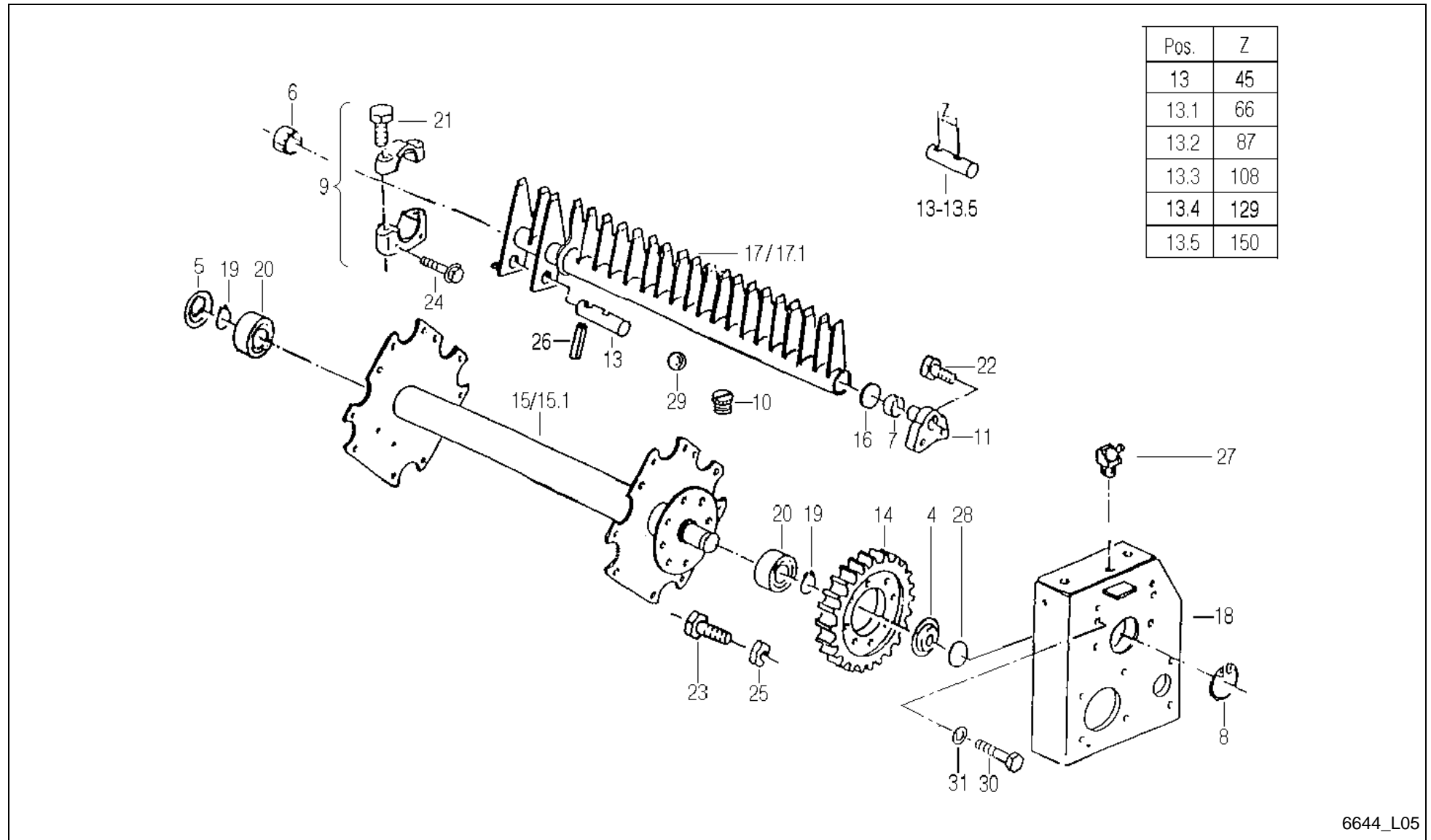

FeedMaster 4400 / 4200 D / DRUM ELEVATOR DRUM 6 RAKE (K+D; -0329)



PosNo.	Part No.	Qty.	Description	Remark
4	VF16516663	1	COVER	
5	VF06577317	1	CAP	
6	VF16515167	24	BEARING BRASS	
7	VF01142086	6	BUSH	
8	VF01107858	1	CIRCLIP	
9	VF16515168	6	BEARING/SUPPORT	
10	VF06216527	1	PROTECTING PLUG	
11	VF06571150	6	FLANGED PIN	
13	VF16516653	1	PIN/BOLT/STUD	
13.1	VF16516654	1	STUEBERBOLZEN Z=66	
13.2	VF16516655	1	STUEBERBOLZEN Z=87	
13.3	VF16516656	1	STUEBERBOLZEN Z=108	
13.4	VF16516657	1	VALVE	
13.5	VF16516658	1	PIN/BOLT/STUD	
14	VF06577335	1	SPUR GEAR	
15	VF16513977	1	DRUM/REEL	ersetzt durch Pos.15.1
15.1	VF16631940	1	DRUM	mit Pos.3.1 und Pos.4.1[S L04]
16	VF06578868	6	WASHER/DISC/PLATE	
17	VF16630142	3	RAKE WELDED	
17.1	VF16630143	3	RAKE WELDED	
18	VF16630557	1	SUPPORT PLATE WELDED	
19	VF01137321	1	RING	
20	VF01141159	2	ROLLER BEARING	
21	VF06273763	12	HEX. SCREW M12X60 I4014 8.8 A3C H2091	
22	VF06273771	12	HEX. SCREW M16X30 I4017 8.8 A3C H2091	
23	VF01112683	8	HEX.HEAD SCHREW	
24	VF01142796	12	HEX.BOLT	
25	VF01127856	8	LOCK NUT	
26	VF01157381	6	DOWEL PIN	
27	VF01120696	2	GREASE NIPPLE H2 BM 6X1 DIN 71412	
28	VF16516754	1	RUBBER GROMMET	
29	VF01116946	6	BALL	
30	VF16630547	4	HEXAGON HEAD SCREW M16X120 DIN931 10.9	
31	VF01142841	4	LOCKING WASHER	

FeedMaster 4400 / 4200 D / DRUM ELEVATOR DRUM 5 RAKE (K+D; +0330)

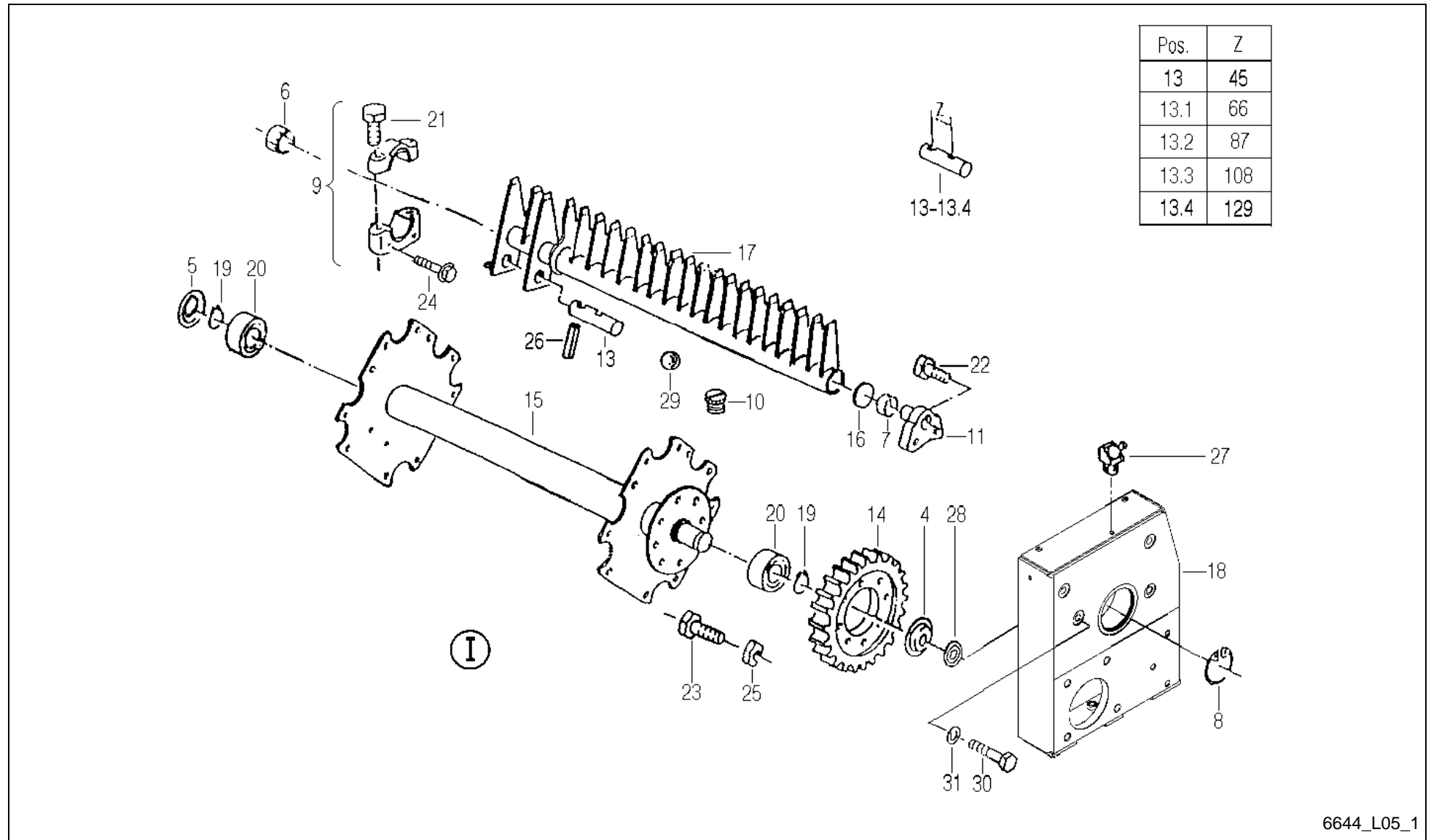

FeedMaster 4400 / 4200 D / DRUM ELEVATOR DRUM 5 RAKE (K+D; +0330)



PosNo.	Part No.	Qty.	Description	Remark
1	A143032030	1	DRUM ELEVATOR	b L05/1+L06/1
4	VF16516663	1	COVER	
5	VF06577317	1	CAP	
6	VF16515167	20	BEARING BRASS	
7	VF01142086	5	BUSH	
8	VF01107858	1	CIRCLIP	
9	VF16515168	5	BEARING/SUPPORT	
10	VF06216527	1	PROTECTING PLUG	
11	VF06571150	5	FLANGED PIN	
13	VF16516653	1	PIN/BOLT/STUD	
13.1	VF16516654	1	STUERBOLZEN Z=66	
13.2	VF16516655	1	STUERBOLZEN Z=87	
13.3	VF16516656	1	STUERBOLZEN Z=108	
13.4	VF16516657	1	VALVE	
14	VF06577335	1	SPUR GEAR	
15	VF16631420	1	DRUM WELDED	
16	VF06578868	5	WASHER/DISC/PLATE	
17	VF16631920	5	RAKE WELDED	
18	VF16635050	1	GEARBOX	
19	VF01137321	1	RING	
20	VF01141159	2	ROLLER BEARING	
21	VF06273763	10	HEX. SCREW M12X60 I4014 8.8 A3C H2091	
22	VF06273771	10	HEX. SCREW M16X30 I4017 8.8 A3C H2091	
23	VF01112683	8	HEX.HEAD SCHREW	
24	VF01142796	10	HEX.BOLT	
25	VF01127856	8	LOCK NUT	
26	VF01157381	5	DOWEL PIN	
27	VF01120696	2	GREASE NIPPLE H2 BM 6X1 DIN 71412	
28	VF16516754	1	RUBBER GROMMET	
29	VF01116946	5	BALL	
30	VF16630547	4	HEXAGON HEAD SCREW M16X120 DIN931 10.9	
31	VF01142841	4	LOCKING WASHER	

FeedMaster 4400 / 4200 D / DRUM ELEVATOR CRANK WITH BEARING 6-RAKE
(K+D; -0329)

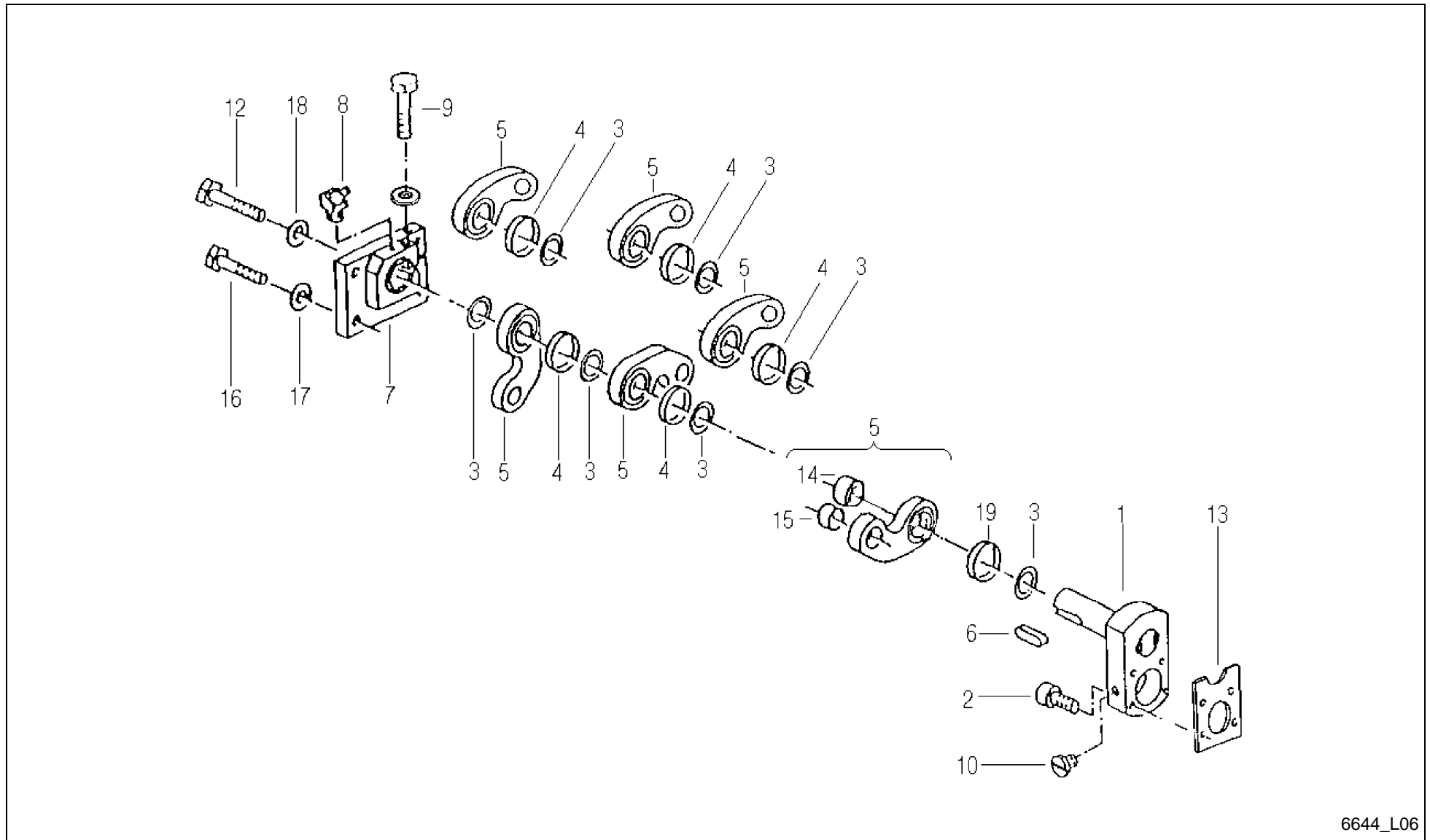

6644_L06

FeedMaster 4400 / 4200 D / DRUM ELEVATOR CRANK WITH BEARING 6-RAKE (K+D; -0329)



PosNo.	Part No.	Qty.	Description	Remark
1	VF16515089	1	CRANK BEARING	
2	VF06273756	4	SOCKET HEAD SCREW	
3	VF06273873	9	NEEDLE BEARING	
4	VF06587559	6	SEAL RING	
5	VF16516536	6	AXLE LINK	
6	VF06277509	2	SUNK KEY	
7	VF16516772	1	FLANGE	
8	VF01120697	1	GREASE NIPPLE H2 BM 8X1 DIN 71412	
9	VF06273759	2	HEX. HEAD SCREW	
10	VF06216527	1	PROTECTING PLUG	
12	VF16630549	1	HEXAGON HEAD SCREW M20X130 DIN931 10.9	
13	VF06553944	1	COVER	
14	VF16630146	6	BUSH	
15	VF06277517	6	BEARING BUSH	
16	VF16630548	4	HEXAGON HEAD SCREW M16X130 D931 10.9	
17	VF01142841	4	LOCKING WASHER	
18	A143047563	1	SAFETYWASHER HS20	
19	VF16630145	1	SEAL RING	

FeedMaster 4400 / 4200 D / DRUM ELEVATOR CRANK WITH BEARING 5-RAKE
(K+D; +0330)

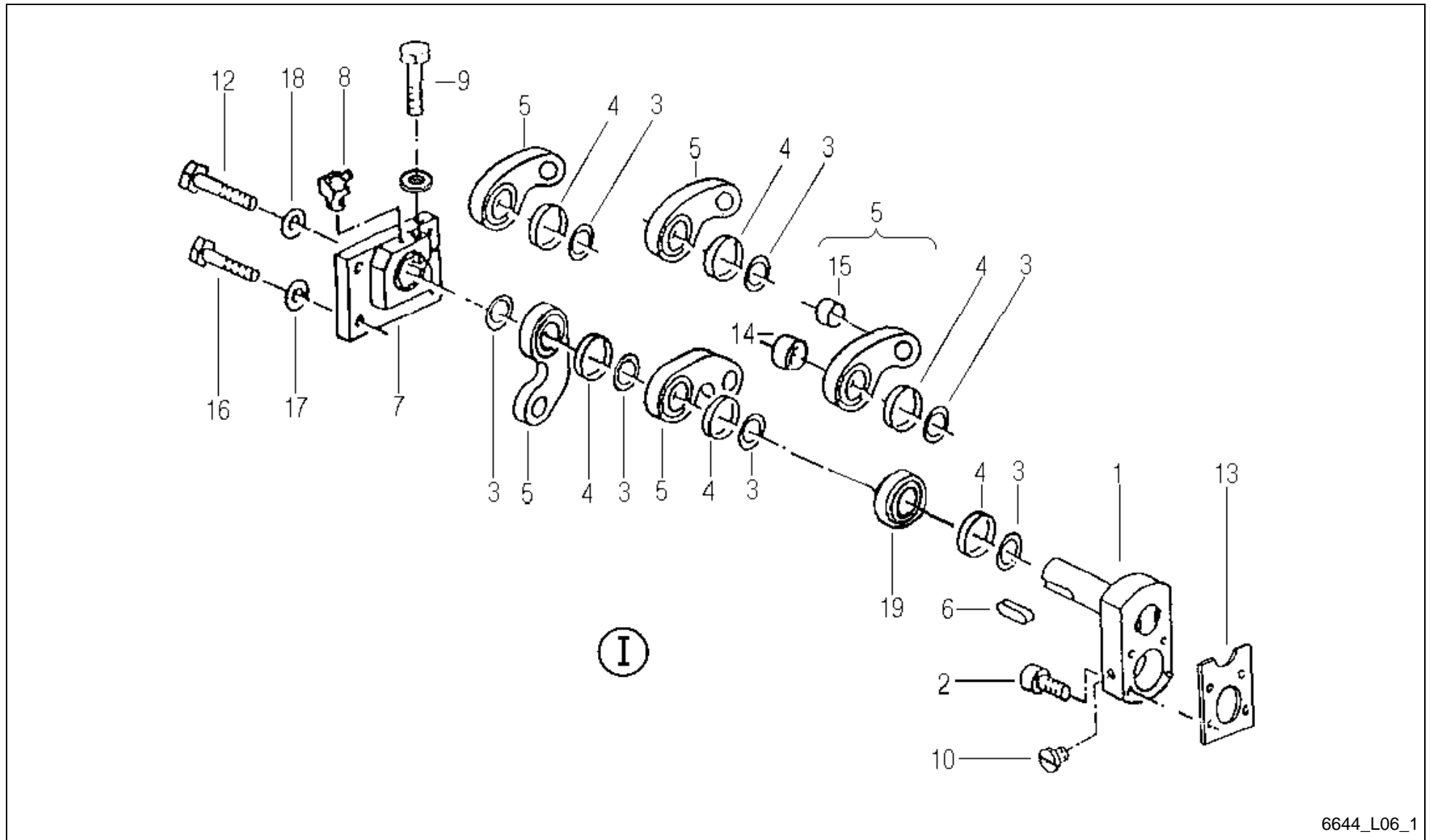

FeedMaster 4400 / 4200 D / DRUM ELEVATOR CRANK WITH BEARING 5-RAKE (K+D; +0330)



PosNo.	Part No.	Qty.	Description	Remark
1	A143032030	1	DRUM ELEVATOR	b L05/1+L06/1
1	VF16515089	1	CRANK BEARING	
2	VF06273756	4	SOCKET HEAD SCREW	
3	VF06273873	10	NEEDLE BEARING	
4	VF06587559	7	SEAL RING	
5	VF16631919	5	GUIDE	
6	VF06277509	2	SUNK KEY	
7	VF16635123	1	FLANGE	
8	VF01120697	1	GREASE NIPPLE H2 BM 8X1 DIN 71412	
9	VF06273759	2	HEX. HEAD SCREW	
10	VF06216527	1	PROTECTING PLUG	
12	VF16630549	1	HEXAGON HEAD SCREW M20X130 DIN931 10.9	
13	VF06553944	1	COVER	
14	VF06277518	5	BUSH 70W75X20-Y1-N2-C	
15	VF06277517	5	BEARING BUSH	
16	VF16630548	4	HEXAGON HEAD SCREW M16X130 D931 10.9	
17	VF01142841	4	LOCKING WASHER	
18	A143047563	1	SAFETYWASHER HS20	
19	VF16631687	1	FEEDER COMB RING COMPLETE -	

FeedMaster 4400 / 4200 D / DRUM ELEVATOR PINION SHAFT (K+D)

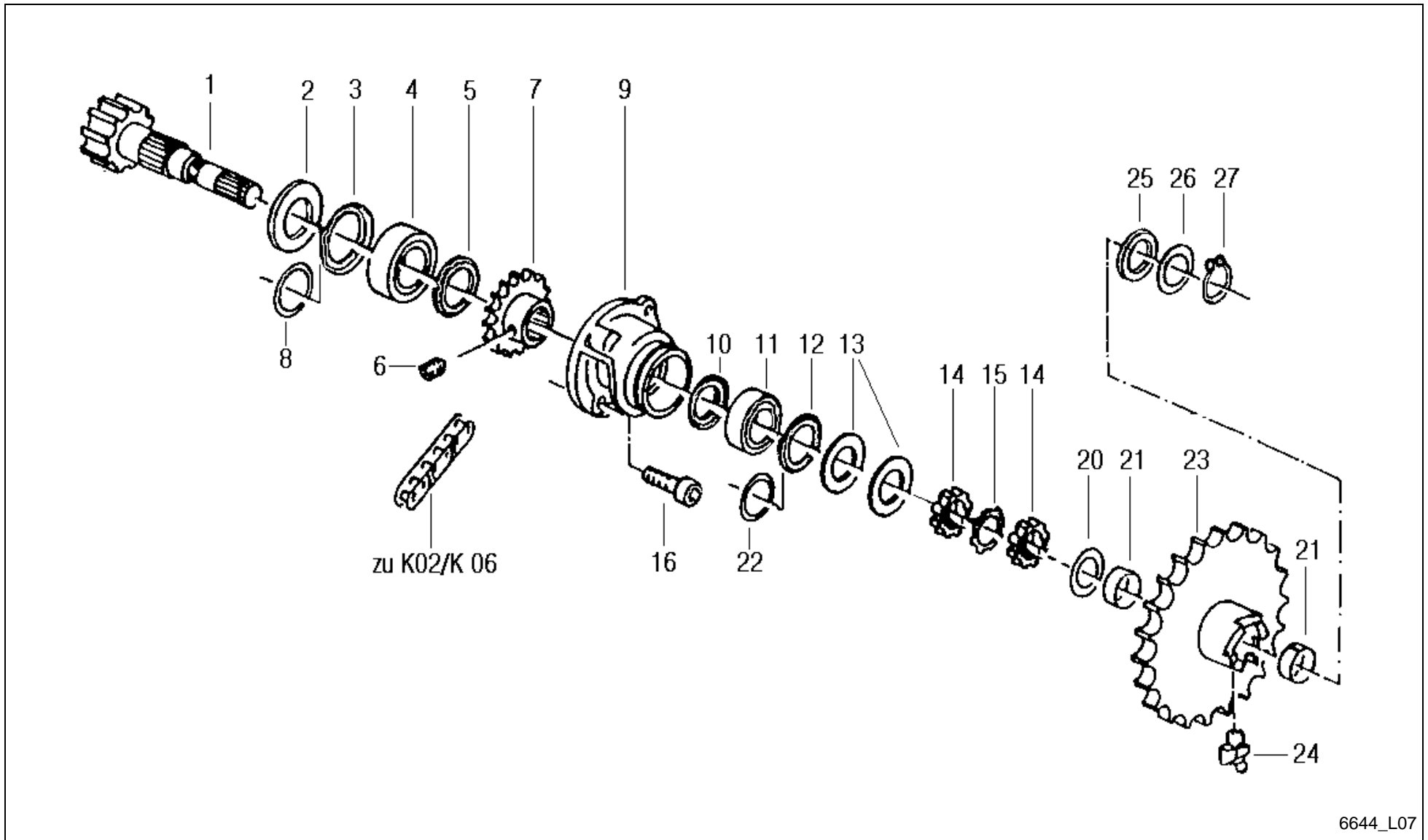

6644_L07

FeedMaster 4400 / 4200 D / DRUM ELEVATOR PINION SHAFT (K+D)



PosNo.	Part No.	Qty.	Description	Remark
1	VF06571032	1	PINION SHAFT	
2	VF06571205	1	SEALING WASHER	
3	VF06214950	1	NILOS RING	
4	VF01109962	1	TAPER R. BEARING	
5	VF06273872	1	NILOS RING	
6	VF06208934	1	FITTING DIN 914 M 10X16 10.9=32 HRC	
7	VF06570914	1	CHAIN SPROCKET 3/4" - Z=19	
8	VF01137990	1	SPACER 60X75X1,0 D988	
9	VF06577305	1	BEARING HOUSING	
10	VF06214948	1	NILOS RING	
11	VF01109960	1	TAPER R. BEARING	
12	VF06273871	1	NILOS RING	
13	VF06570007	2	SEALING WASHER	
14	VF01120613	2	GROOVED NUT	
15	VF01120671	1	LOCKING PLATE	
16	VF01175657	4	SCR.M16X40D912 8.8 GALV.DIN267-27MKL	
20	VF06215016	1	THRUST WASHER AS 4565 45X65X1	
21	VF01139735	2	BUSH	
22	VF06214504	1	SPACER 50X62X1 D988	
23	VF16630384	1	CLUTCH HUB	-A 2006
23.1	VF16631463	1	CLUTCH HUB Z=28	+A 2006; -0329
23.2	VF16635048	1	CLUTCH HUB Z=35	+0330
24	VF01120700	1	GREASE FITT. 90DEGR. H3 CM 8X1 DIN 71412	
25	VF06571033	1	RING	
26	VF06214500	1	WASHER 45X55X1,0 DIN 988	
26.1	VF06214499	1	SPACER 45X55X0,5 D988	
26.2	VF01137130	1	SHIM 45X55X3 DIN988-2	
27	VF01124663	1	CIRCLIP	

FeedMaster 4400 / 4200 D / DRUM ELEVATOR RELEASE LEVER (K+D; -0329)

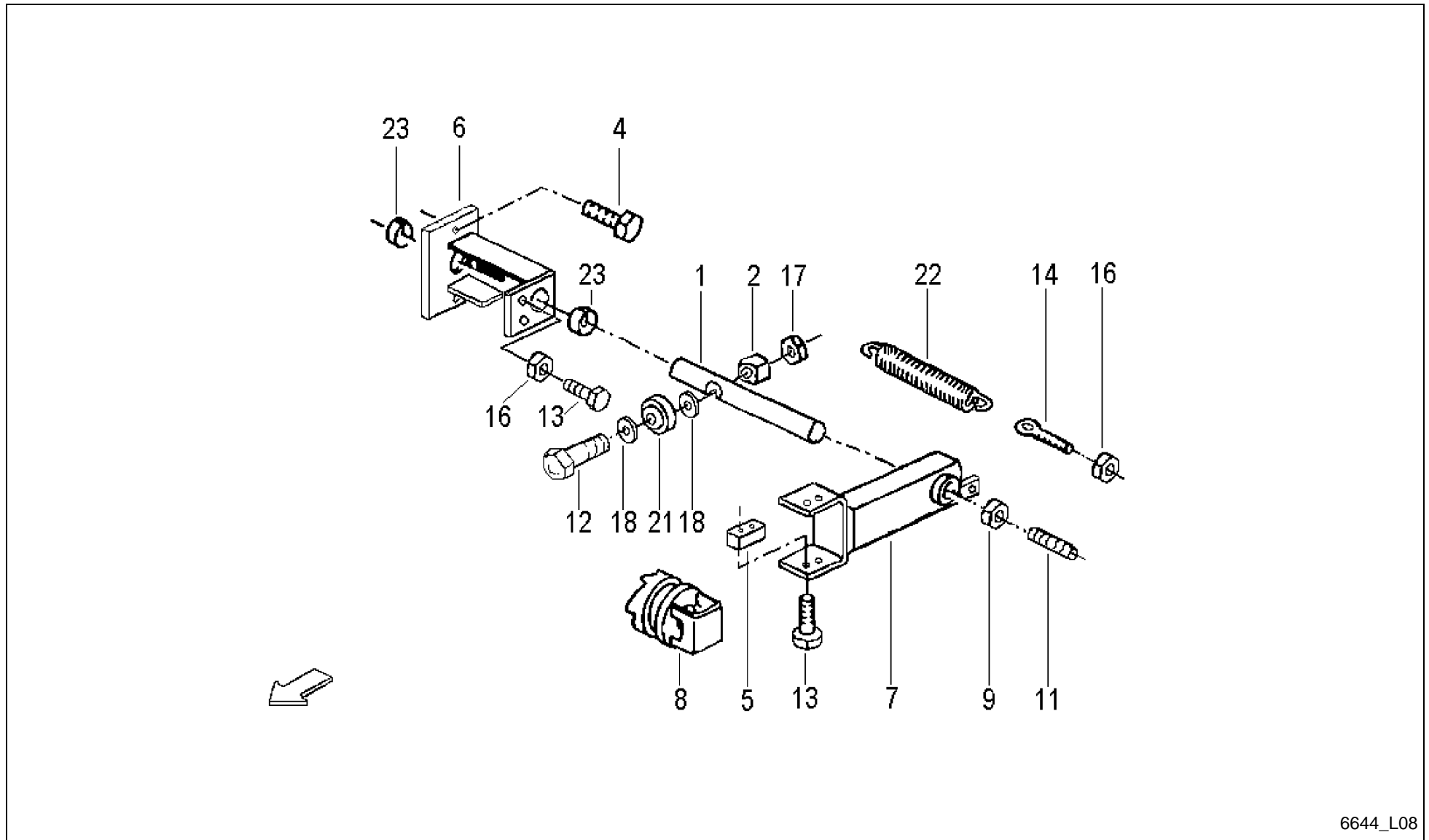

6644_L08

FeedMaster 4400 / 4200 D / DRUM ELEVATOR RELEASE LEVER (K+D; -0329)



PosNo.	Part No.	Qty.	Description	Remark
1	VF06577348	1	PIN	
2	VF06577349	1	GUIDE PIECE	
4	VF06277504	2	HEX. HEAD SCREW	
5	VF06587560	1	SLIDE PIECE	
6	VF16630385	1	SUPPORT WITH BUSH	
7	VF06577385	1	DISCONN.FORK	
8	VF06556728	1	SLIDE CLATCH	
9	VF01137252	1	HEXNUT	
11	VF06208962	1	THREADED PIN	
12	KG00358261	1	HEX. BOLT M12X90 8.8	
13	VF01112333	6	HEX. HEAD SCREW	
14	VF01138951	1	EYE BOLT LBM 8X 50 DIN 444 - 4.6	
16	VF01112824	4	HEX. NUT	
17	VF06209769	1	LOCK NUT	
18	VF06214207	3	WASHER	
21	VF06215029	1	ROLLER LR 201 KRRU AH 01 12X35X15	
22	VF06215561	1	TENSION SPRING	
23	VF06277514	2	BUSH	

FeedMaster 4400 / 4200 D / DRUM ELEVATOR RELEASE LEVER (K+D; +0330)

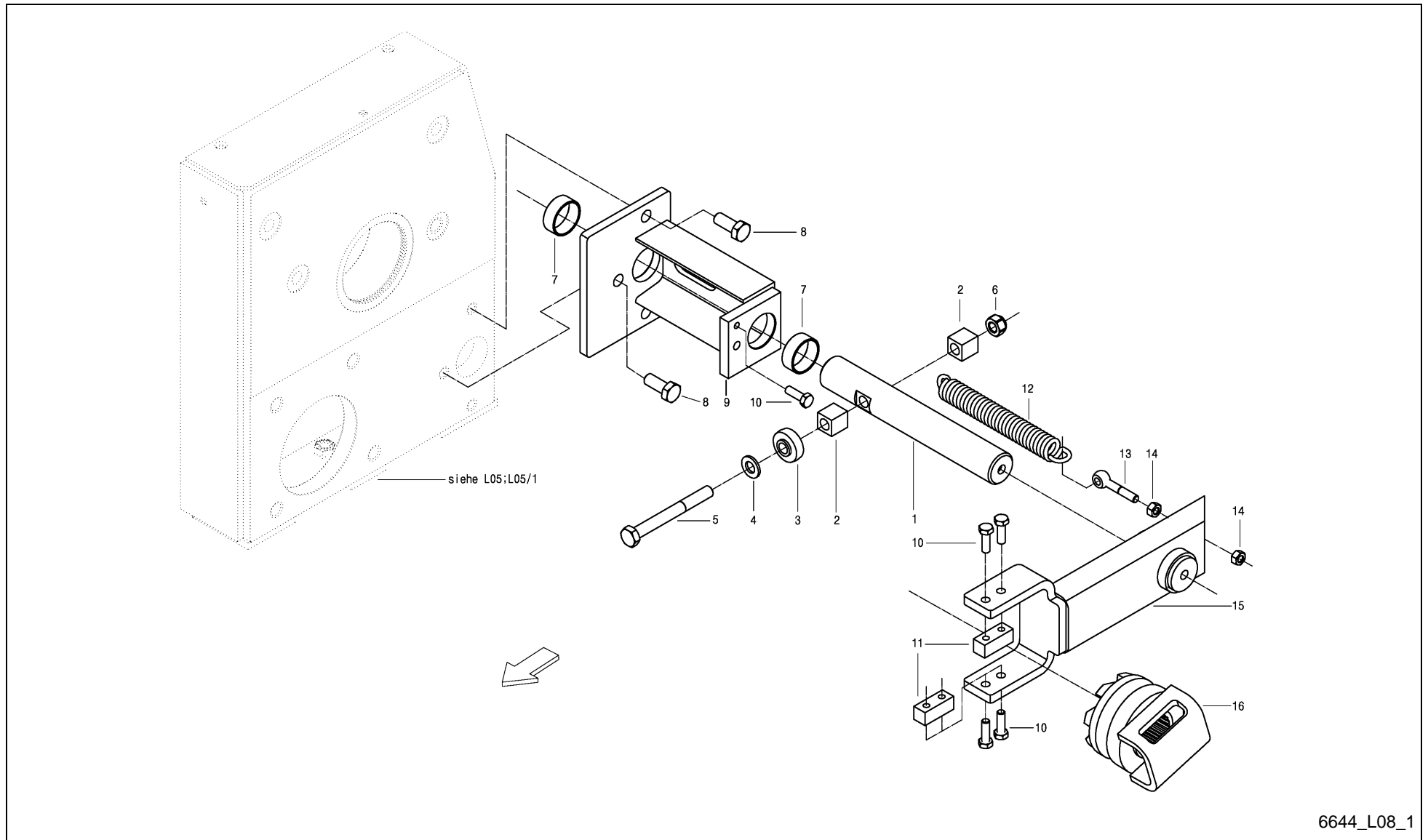

6644_L08_1

FeedMaster 4400 / 4200 D / DRUM ELEVATOR RELEASE LEVER (K+D; +0330)



PosNo.	Part No.	Qty.	Description	Remark
1	VF16635022	1	PU DRIVE	
2	VF06577349	2	GUIDE PIECE	
3	VF06215029	1	ROLLER LR 201 KRRU AH 01 12X35X15	
4	VF06214207	3	WASHER	
5	KG00358461	1	HEX. BOLT M12X110 8.8	
6	VF06209769	1	LOCK NUT	
7	VF06277514	2	BUSH	
8	VF06277504	2	HEX. HEAD SCREW	
9	VF16635021	1	PU DRIVE	
10	VF01112333	6	HEX. HEAD SCREW	
11	VF06587560	2	SLIDE PIECE	
12	VF06215561	1	TENSION SPRING	
13	VF16633191	1	EYE BOLT M8X100 D444	
14	VF01112824	2	HEX. NUT	
15	VF16635015	1	PU DRIVE	
16	VF06556728	1	SLIDE CLATCH	

FeedMaster 4400 / 4200 D / PROTECTIVE COVERING (K; -0329)

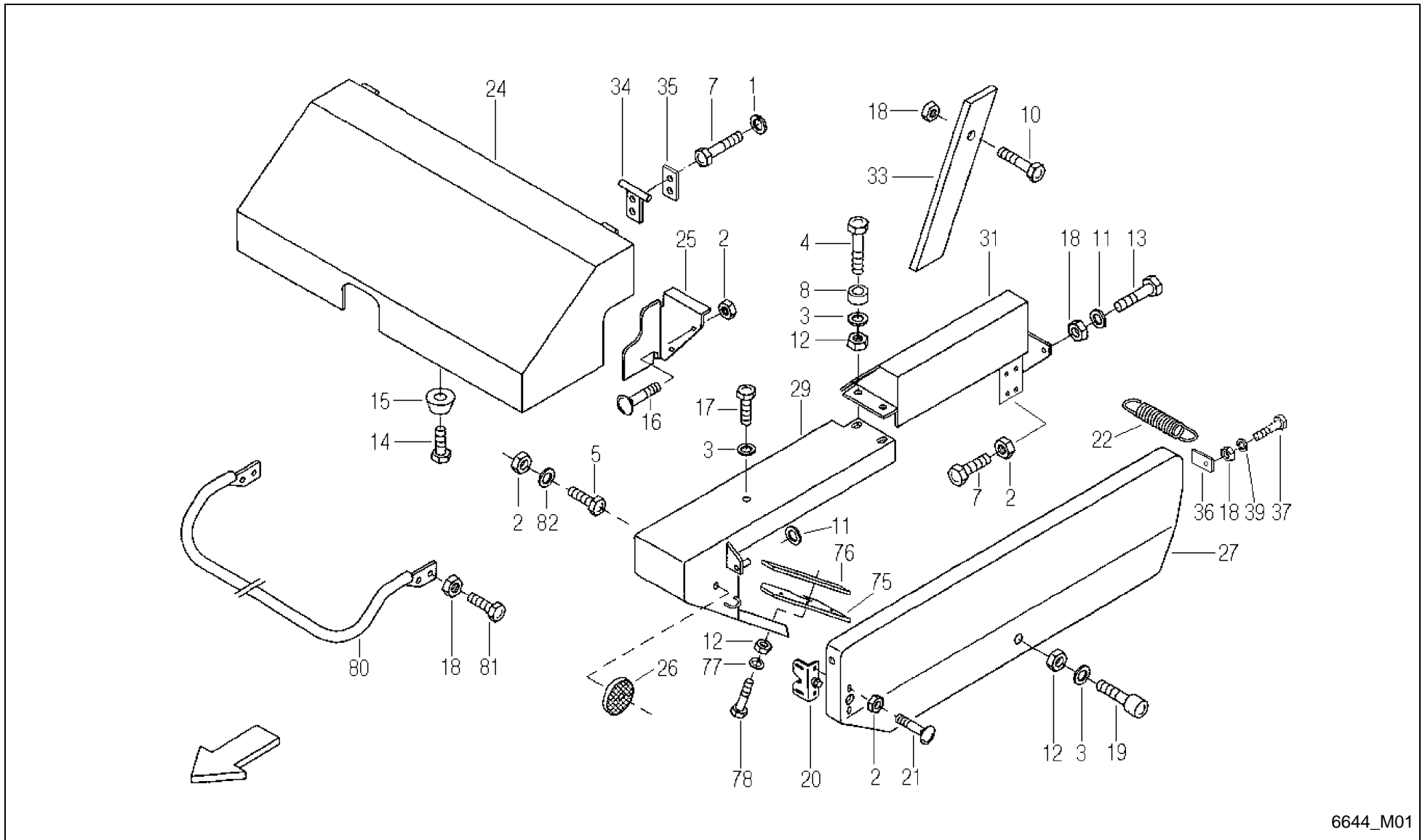

6644_M01

FeedMaster 4400 / 4200 D / PROTECTIVE COVERING (K; -0329)



PosNo.	Part No.	Qty.	Description	Remark
1	VF01102799	4	SPRING WASHER	
2	VF01104944	6	NY LOCK NUT 8A3CD985	
3	VF06214189	7	WASHER 6,4X18X2 A2C	
4	VF01111079	2	HEX.BOLT	
5	VF01111153	1	HEX. HEAD SCREW	
5.1	VF01112333	1	HEX. HEAD SCREW	
7	VF01112356	6	BOLT M8X40 ISO4017 8.8 A3C (D933)	
8	VF16518913	2	PIPE/TUBE	
10	VF01112429	1	HEX. HEAD SCREW	
11	VF01107165	2	WASHER M10 11X20X2 A2C DIN126	
12	VF01114357	6	LOCK NUT	
13	VF01112407	1	HEX. HEAD SCREW	
14	VF01126049	2	SCREW	
15	VF01141112	2	RUBBER PAD	
16	VF01141006	2	TRUSS-HEAD SCR. M8X16 109 GALV.	
17	VF06214132	1	CHEESE HEAD SCREW M6X16 A3C HEXAGON SOCK	
18	VF06209768	12	LOCK NUT	
19	VF01142826	1	RUBBER PAD	
20	VF16611457	1	LOCK	
21	VF01142565	2	TRUSS-HEAD SCR. M8X20 109 GALV.	
22	VF16613359	1	TENSION SPRING	
24	A143025180	1	PROTECTION COVER	
25	VF06579350	1	COVER PLATE	
26	VF06214037	6	REFLEX, CIRCULAR YELLOW, ADHESIVE D60	
27	A143025280	1	PROTECTION COVER	
29	VF16630337	1	SHELL PLATE	
31	VF16630335.80	1	ABDECKBLECH GSW. (RAL 6018)	
33	VF06577514	1	SUPPORT	
34	VF06577521	2	HINGE	
35	VF16630594	2	SHIM	
36	VF16630586	1	LIMIT STOP	
37	VF01111319	1	HEX.BOLT	
39	VF01127538	2	WASHER	
75	VF16611397	1	RUBBER STRIP	
76	VF16611398	1	STRIP	
77	VF01107095	3	WASHER 6,4DIN125 GALV.	
78	VF01112264	3	HEX. HEAD SCREW	
80	VF16611431	12	PROTECTIVE YOKE	
81	VF01112439	4	HEX. HEAD SCREW	
82	VF06214192	1	WASHER 8,4X25X3 GALV.	

FeedMaster 4400 / 4200 D / PROTECTIVE COVERING (K; -0380)

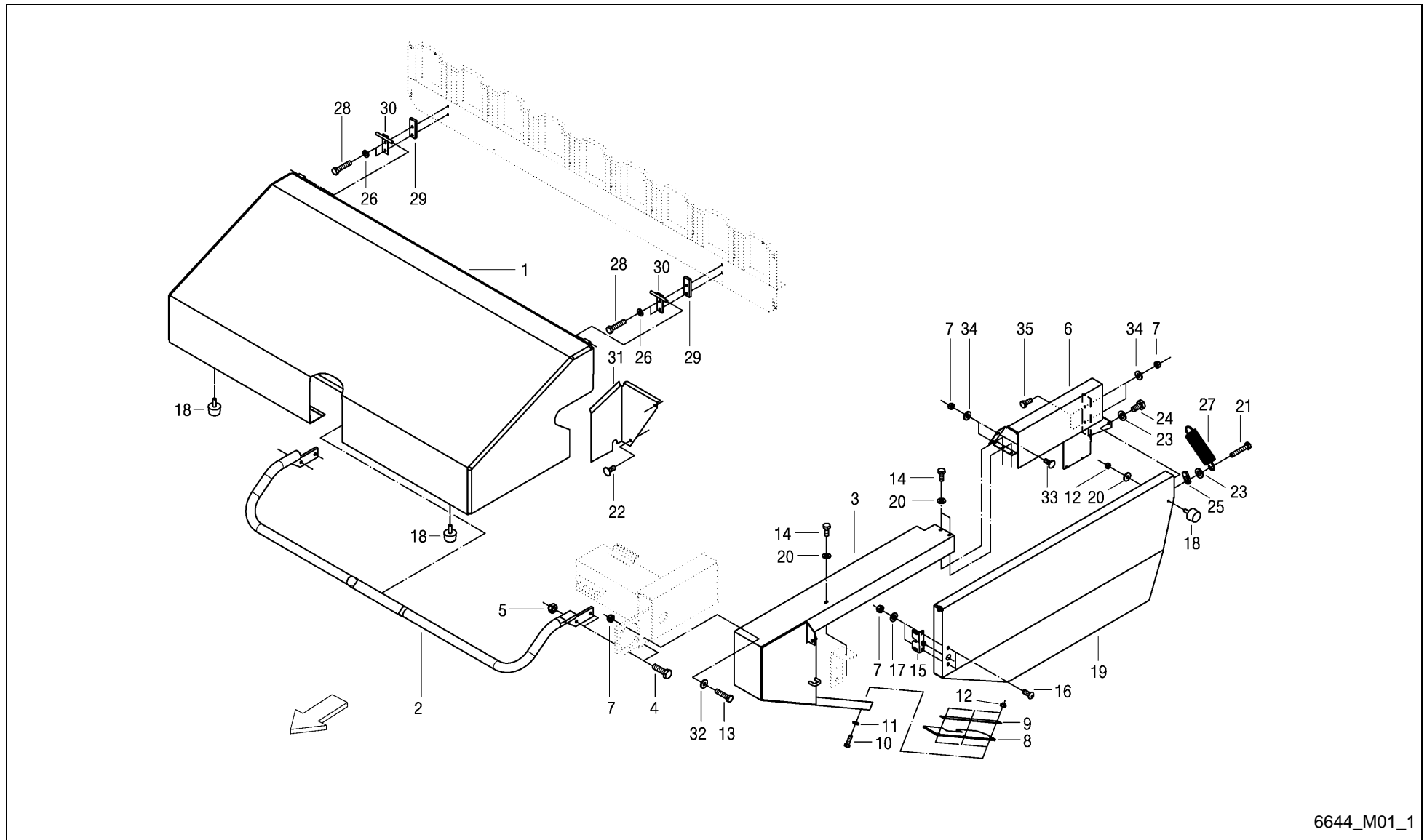

6644_M01_1

FeedMaster 4400 / 4200 D / PROTECTIVE COVERING (K; -0380)



PosNo.	Part No.	Qty.	Description	Remark
1	A143025180	1	PROTECTION COVER	
2	VF16611431	1	PROTECTIVE YOKE	
3	VF16635035	1	SIDE COVER	
4	VF01112439	4	HEX. HEAD SCREW	
5	VF06209768	4	LOCK NUT	
6	A143025380	1	COVERING SHEET	
7	VF01104944	7	NY LOCK NUT 8A3CD985	
8	VF16611397	1	RUBBER STRIP	
9	VF16611398	1	STRIP	
10	VF01112264	3	HEX. HEAD SCREW	
11	VF01107095	3	WASHER 6,4DIN125 GALV.	
12	VF01114357	4	LOCK NUT	
13	VF01112333	1	HEX. HEAD SCREW	
14	VF01112322	3	HEX. HEAD SCREW	
15	VF16611457	1	LOCK	
16	VF01142565	2	TRUSS-HEAD SCR. M8X20 109 GALV.	
17	VF06214246	2	WASHER 9X18X2 GALV.	
18	VF01142826	3	RUBBER PAD	
19	A143025480	1	PROTECTION COVER	
20	VF06214189	3	WASHER 6,4X18X2 A2C	
21	VF01111319	1	HEX.BOLT	
22	VF06207535	2	OVAL HEADED BOLT	
23	VF01107165	2	WASHER M10 11X20X2 A2C DIN126	
24	VF01112407	1	HEX. HEAD SCREW	
25	VF16630586	1	LIMIT STOP	
26	VF01102799	4	SPRING WASHER	
27	VF16613359	1	TENSION SPRING	
28	VF01112356	4	BOLT M8X40 ISO4017 8.8 A3C (D933)	
29	VF16630594	2	SHIM	
30	VF06577521	2	HINGE	
31	VF06579350	1	COVER PLATE	
32	VF06214192	1	WASHER 8,4X25X3 GALV.	
33	VF06207534	2	SCREW	
34	VF01107101	4	WASHER 8,4DIN125 GALV.	
35	VF01112307	2	HEX. HEAD SCREW	

FeedMaster 4400 / 4200 D / PROTECTIVE COVERING (K; +0381)

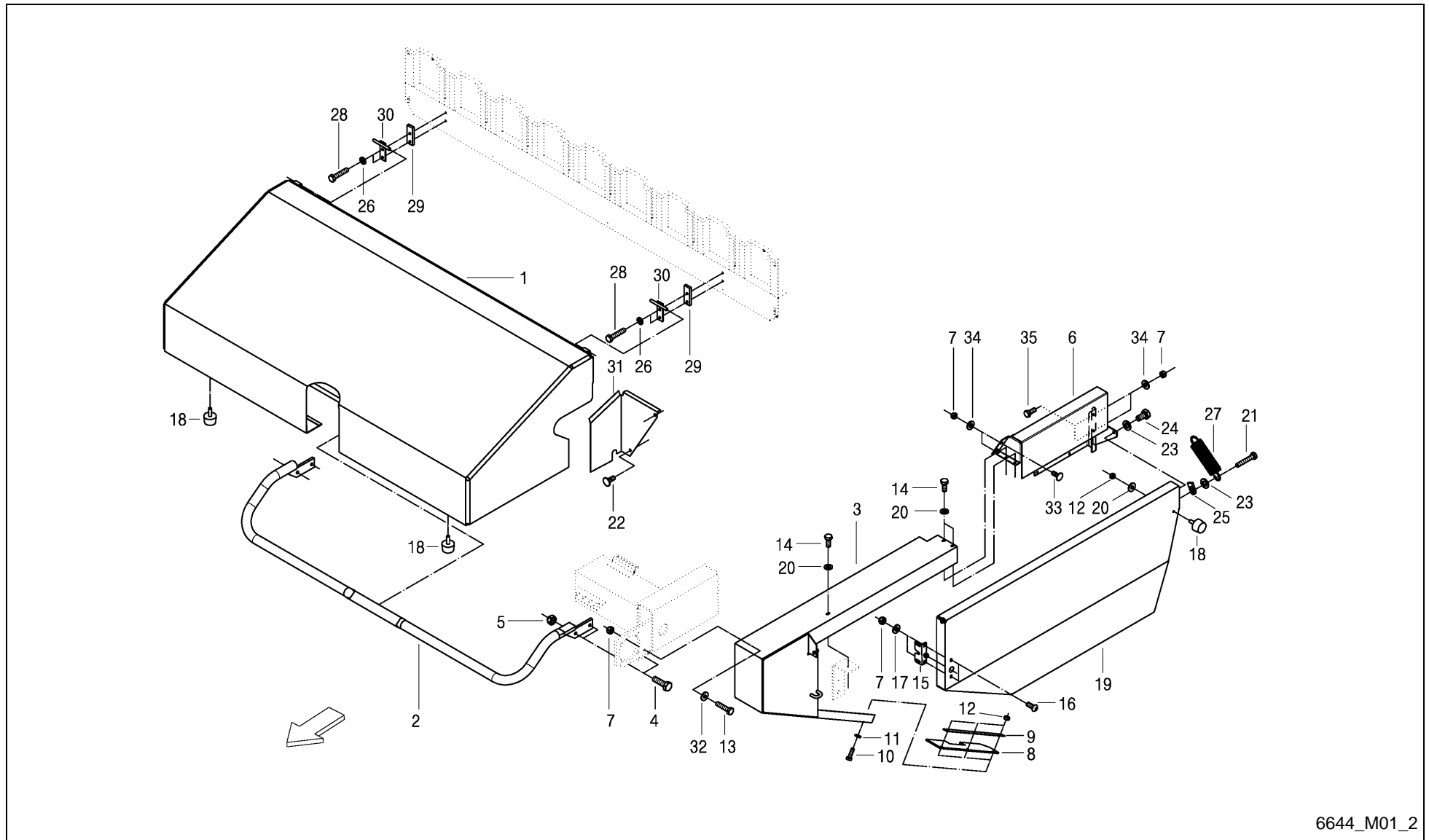

6644_M01_2

FeedMaster 4400 / 4200 D / PROTECTIVE COVERING (K; +0381)



PosNo.	Part No.	Qty.	Description	Remark
1	A143025180	1	PROTECTION COVER	
2	VF16611431	1	PROTECTIVE YOKE	
3	VF16635035	1	SIDE COVER	
4	VF01112439	4	HEX. HEAD SCREW	
5	VF06209768	4	LOCK NUT	
6	A143025586	1	COVERING SHEET	
7	VF01104944	7	NY LOCK NUT 8A3CD985	
8	VF16611397	1	RUBBER STRIP	
9	VF16611398	1	STRIP	
10	VF01112264	3	HEX. HEAD SCREW	
11	VF01107095	3	WASHER 6,4DIN125 GALV.	
12	VF01114357	4	LOCK NUT	
13	VF01112333	1	HEX. HEAD SCREW	
14	VF01112322	3	HEX. HEAD SCREW	
15	VF16611457	1	LOCK	
16	VF01142565	2	TRUSS-HEAD SCR. M8X20 109 GALV.	
17	VF06214246	2	WASHER 9X18X2 GALV.	
18	VF01142826	3	RUBBER PAD	
19	A143025480	1	PROTECTION COVER	
20	VF06214189	3	WASHER 6,4X18X2 A2C	
21	VF01111319	1	HEX.BOLT	
22	VF06207535	2	OVAL HEADED BOLT	
23	VF01107165	2	WASHER M10 11X20X2 A2C DIN126	
24	VF01112407	1	HEX. HEAD SCREW	
25	VF16630586	1	LIMIT STOP	
26	VF01102799	4	SPRING WASHER	
27	VF16613359	1	TENSION SPRING	
28	VF01112356	4	BOLT M8X40 ISO4017 8.8 A3C (D933)	
29	VF16630594	2	SHIM	
30	VF06577521	2	HINGE	
31	VF06579350	1	COVER PLATE	
32	VF06214192	1	WASHER 8,4X25X3 GALV.	
33	VF06207534	2	SCREW	
34	VF01107101	4	WASHER 8,4DIN125 GALV.	
35	VF01112307	2	HEX. HEAD SCREW	

FeedMaster 4400 / 4200 D / FENDER TANDEM AXLE (K+D)

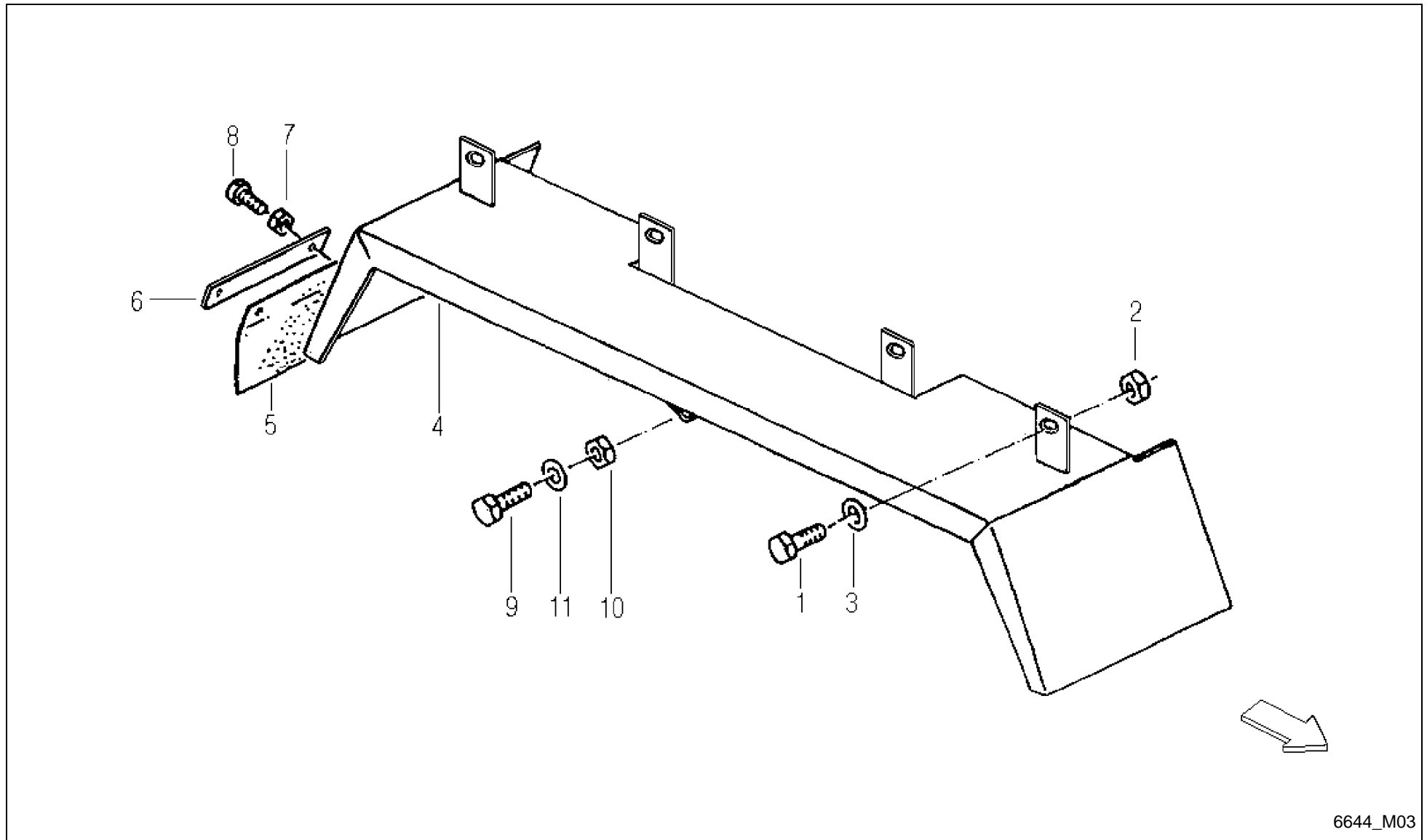

6644_M03

FeedMaster 4400 / 4200 D / FENDER TANDEM AXLE (K+D)



PosNo.	Part No.	Qty.	Description	Remark
1	VF01112447	4	HEX.HEAD SCREW	
2	VF06209768	4	LOCK NUT	
3	VF06214197	8	WASHER 10,5X30X3 GALV.	
4	VF16630595	2	FENDER	
5	VF16516652	2	SUPPOR	
6	VF16516651	1	STRIP	
7	VF01114357	7	LOCK NUT	
8	VF01133784	8	CHEESE HEAD SCREW	
9	VF16630598	4	HEXAGON HEAD SCREW M12X45 D933 10.9	
10	VF06209778	4	LOCK NUT	
11	VF06214207	4	WASHER	

FeedMaster 4400 / 4200 D / FENDER TANDEM AXLE (K+D; +A 2012)

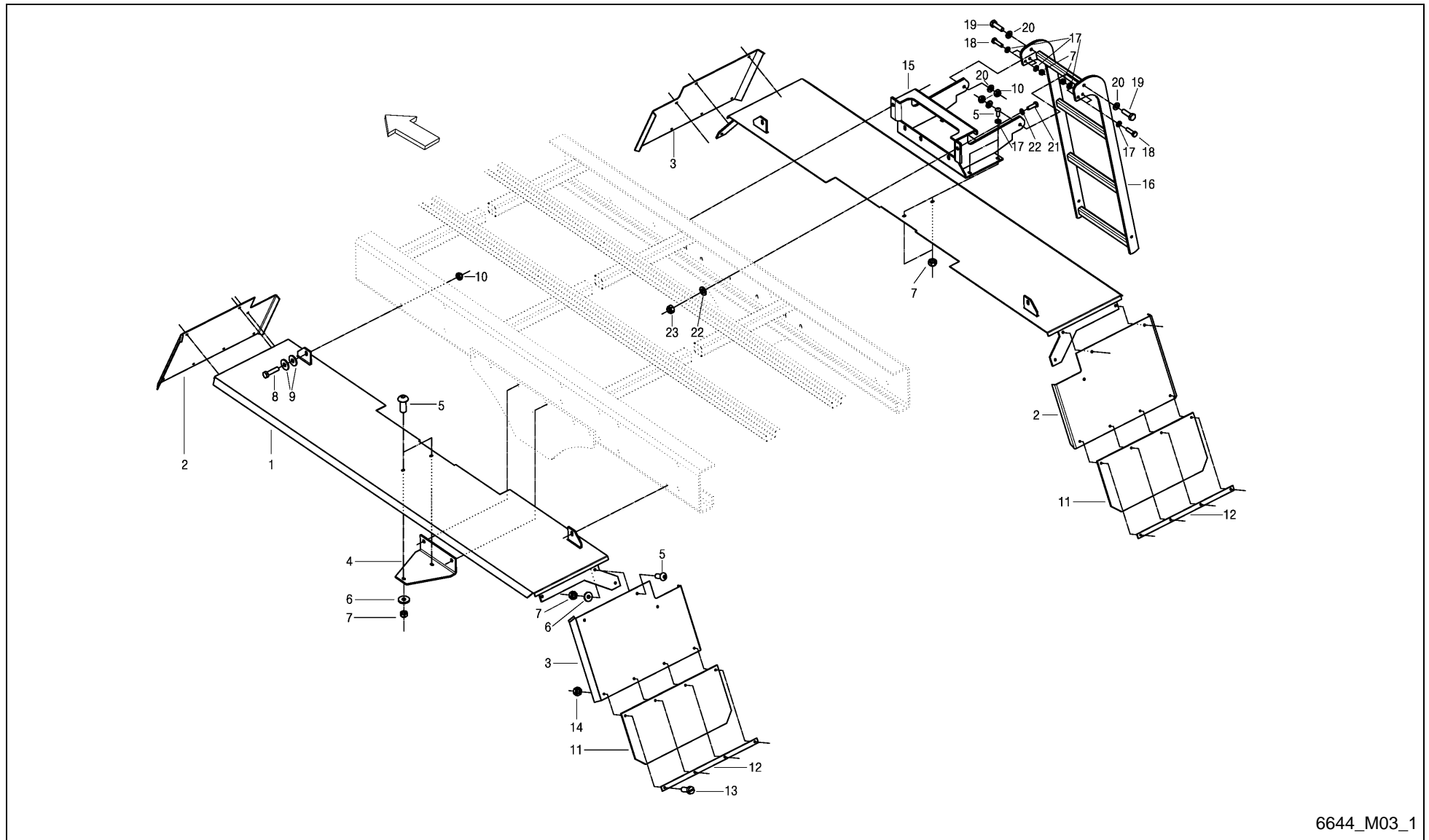

6644_M03_1

FeedMaster 4400 / 4200 D / FENDER TANDEM AXLE (K+D; +A 2012)



PosNo.	Part No.	Qty.	Description	Remark
1	VF16635141	2	MUDGUARDS	
2	VF16635146	2	MUDGUARDS	
3	VF16635147	2	MUDGUARDS	
4	VF16635145	2	MUDGUARDS	
5	VF01142565	18	TRUSS-HEAD SCR. M8X20 109 GALV.	
6	VF06214192	16	WASHER 8,4X25X3 GALV.	
7	VF01104944	18	NY LOCK NUT 8A3CD985	
8	VF01112447	4	HEX.HEAD SCREW	
9	VF06214197	8	WASHER 10,5X30X3 GALV.	
10	VF06209768	6	LOCK NUT	
11	VF16516652	2	SUPPOR	
12	VF16516651	2	STRIP	
13	VF01133784	8	CHEESE HEAD SCREW	
14	VF01114357	8	LOCK NUT	
15	VF16635265	1	CONSOLE, WELDED	
16	VF16635259	1	LADDER WELDED	
17	VF01107163	6	WASHER	
18	VF01112341	4	HEX. HEAD SCREW	
19	VF01112439	2	HEX. HEAD SCREW	
20	VF01107103	4	WASHER/DISC/PLATE	
21	VF01112547	2	HEX. BOLT	
22	VF06214207	4	WASHER	
23	VF06209769	2	LOCK NUT	

FeedMaster 4400 / 4200 D / PROTECTIVE COVERING (D; -0329)

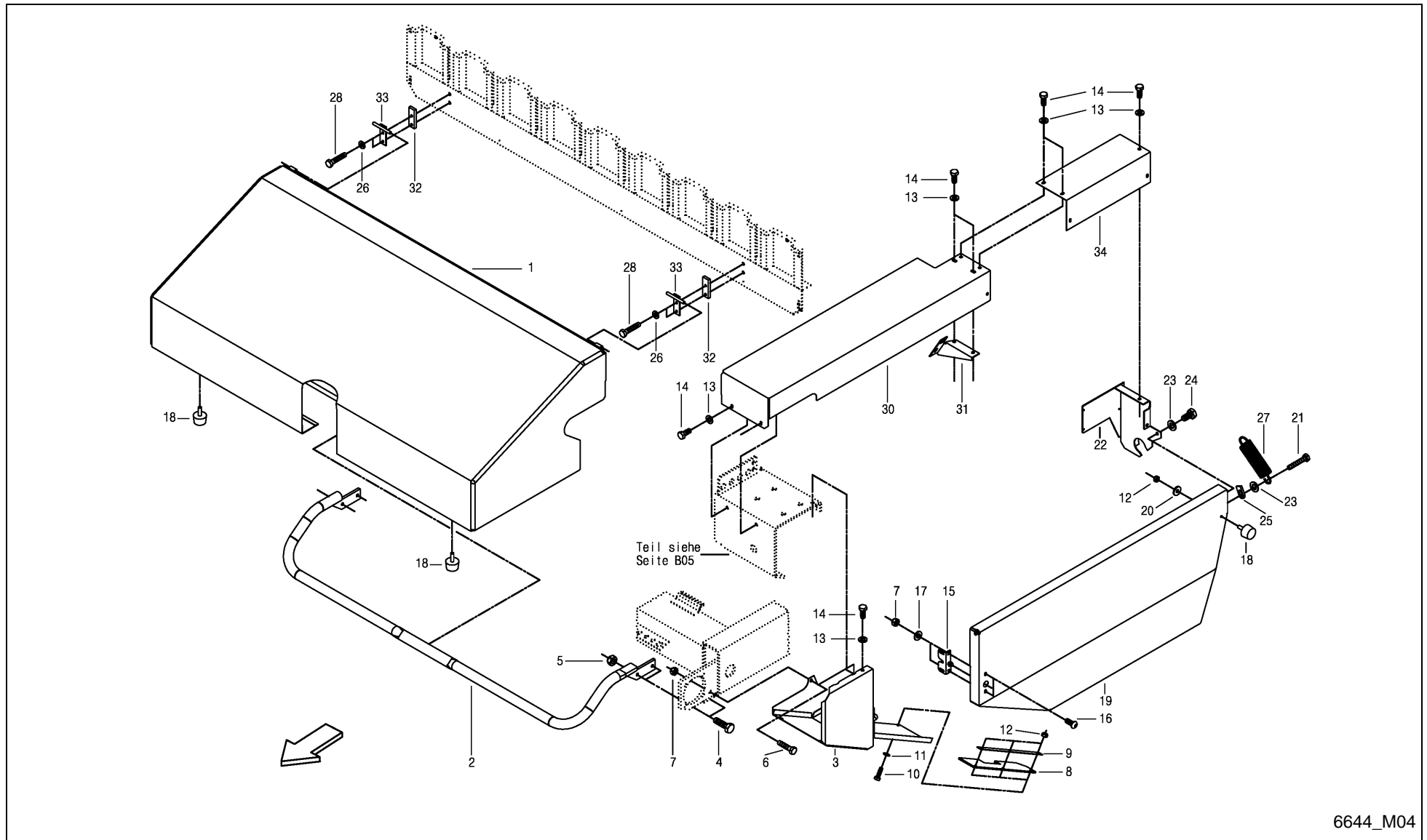

FeedMaster 4400 / 4200 D / PROTECTIVE COVERING (D; -0329)



PosNo.	Part No.	Qty.	Description	Remark
1	A143025180	1	PROTECTION COVER	
2	VF16611431	1	PROTECTIVE YOKE	
3	VF16631226	1	SIDE COVER	
4	VF01112439	4	HEX. HEAD SCREW	
5	VF06209768	4	LOCK NUT	
6	VF01112350	1	HEX. HEAD SCREW	
7	VF01104944	3	NY LOCK NUT 8A3CD985	
8	VF16611397	1	RUBBER STRIP	
9	VF16611398	1	STRIP	
10	VF01112264	3	HEX. HEAD SCREW	
11	VF01107095	3	WASHER 6,4DIN125 GALV.	
12	VF01114357	4	LOCK NUT	
13	VF01107163	8	WASHER	
14	VF01112322	8	HEX. HEAD SCREW	
15	VF16611457	1	LOCK	
16	VF01142565	2	TRUSS-HEAD SCR. M8X20 109 GALV.	
17	VF06214246	2	WASHER 9X18X2 GALV.	
18	VF01142826	3	RUBBER PAD	
19	A143025280	1	PROTECTION COVER	
20	VF06214189	1	WASHER 6,4X18X2 A2C	
21	VF01111319	1	HEX.BOLT	
22	VF16631210	1	PLATE, WELDED	
23	VF01107165	2	WASHER M10 11X20X2 A2C DIN126	
24	VF01112407	1	HEX. HEAD SCREW	
25	VF16630586	1	LIMIT STOP	
26	VF01102799	4	SPRING WASHER	
27	VF16613359	1	TENSION SPRING	
28	VF01112356	4	BOLT M8X40 ISO4017 8.8 A3C (D933)	
30	VF16631215	1	SHELL PLATE	
31	VF16631213	1	END PLATE,	
32	VF16630594	2	SHIM	
33	VF06577521	2	HINGE	
34	VF16631217	1	COVERING SHEET	

FeedMaster 4400 / 4200 D / PROTECTIVE COVERING (D; +0330)

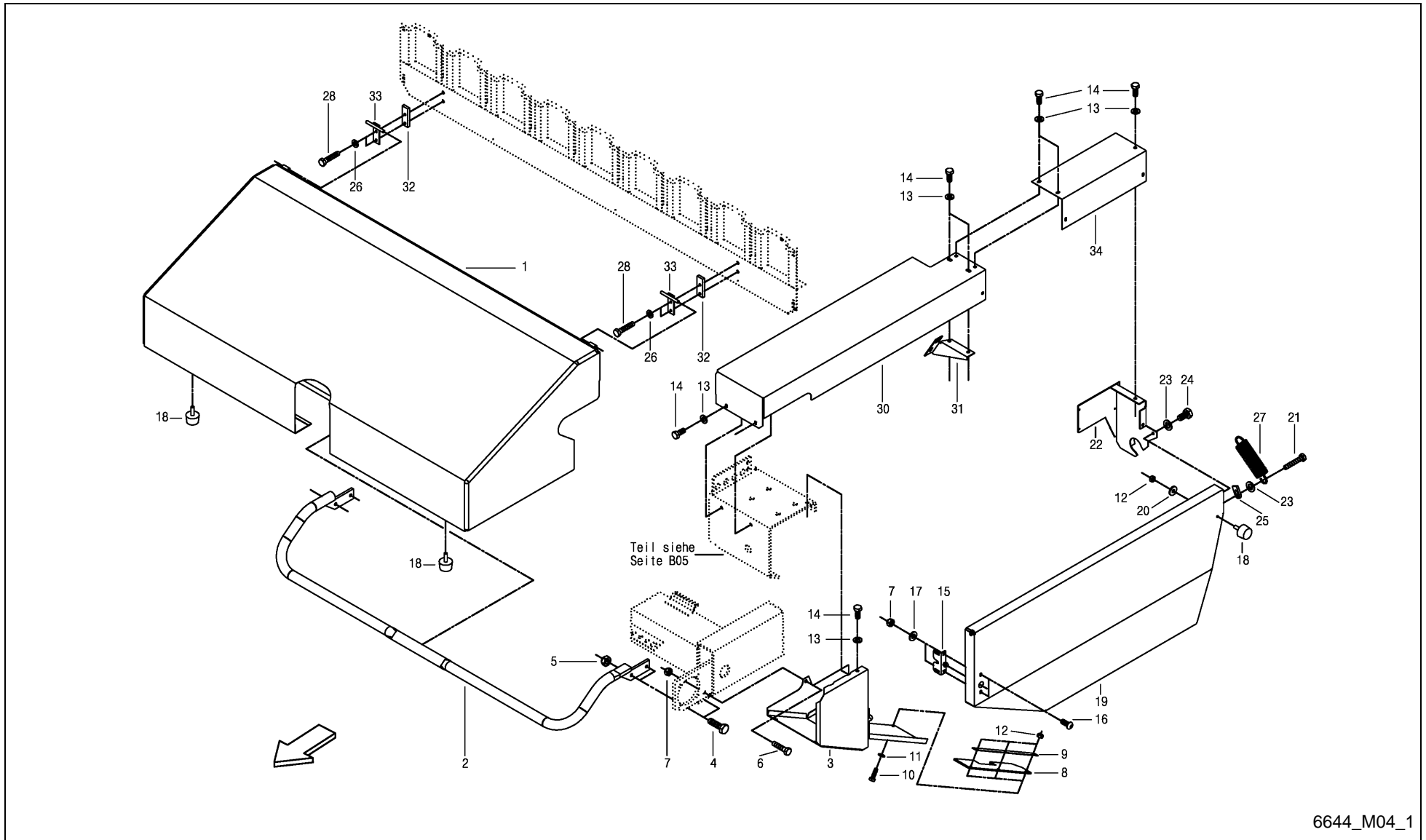

6644_M04_1

FeedMaster 4400 / 4200 D / PROTECTIVE COVERING (D; +0330)



PosNo.	Part No.	Qty.	Description	Remark
1	A143025180	1	PROTECTION COVER	
2	VF16611431	1	PROTECTIVE YOKE	
3	VF16635055	1	SIDE COVER	
4	VF01112439	4	HEX. HEAD SCREW	
5	VF06209768	4	LOCK NUT	
6	VF01112350	1	HEX. HEAD SCREW	
7	VF01104944	3	NY LOCK NUT 8A3CD985	
8	VF16611397	1	RUBBER STRIP	
9	VF16611398	1	STRIP	
10	VF01112264	3	HEX. HEAD SCREW	
11	VF01107095	3	WASHER 6,4DIN125 GALV.	
12	VF01114357	4	LOCK NUT	
13	VF01107163	8	WASHER	
14	VF01112322	8	HEX. HEAD SCREW	
15	VF16611457	1	LOCK	
16	VF01142565	2	TRUSS-HEAD SCR. M8X20 109 GALV.	
17	VF06214246	2	WASHER 9X18X2 GALV.	
18	VF01142826	3	RUBBER PAD	
19	A143025480	1	PROTECTION COVER	
20	VF06214189	1	WASHER 6,4X18X2 A2C	
21	VF01111319	1	HEX.BOLT	
22	VF16631210	1	PLATE, WELDED	
23	VF01107165	2	WASHER M10 11X20X2 A2C DIN126	
24	VF01112407	1	HEX. HEAD SCREW	
25	VF16630586	1	LIMIT STOP	
26	VF01102799	4	SPRING WASHER	
27	VF16613359	1	TENSION SPRING	
28	VF01112356	4	BOLT M8X40 ISO4017 8.8 A3C (D933)	
30	VF16631215	1	SHELL PLATE	
31	VF16631213	1	END PLATE,	
32	VF16630594	2	SHIM	
33	VF06577521	2	HINGE	
34	VF16631217	1	COVERING SHEET	

FeedMaster 4400 / 4200 D / CUTTING DEVICE (K+D)

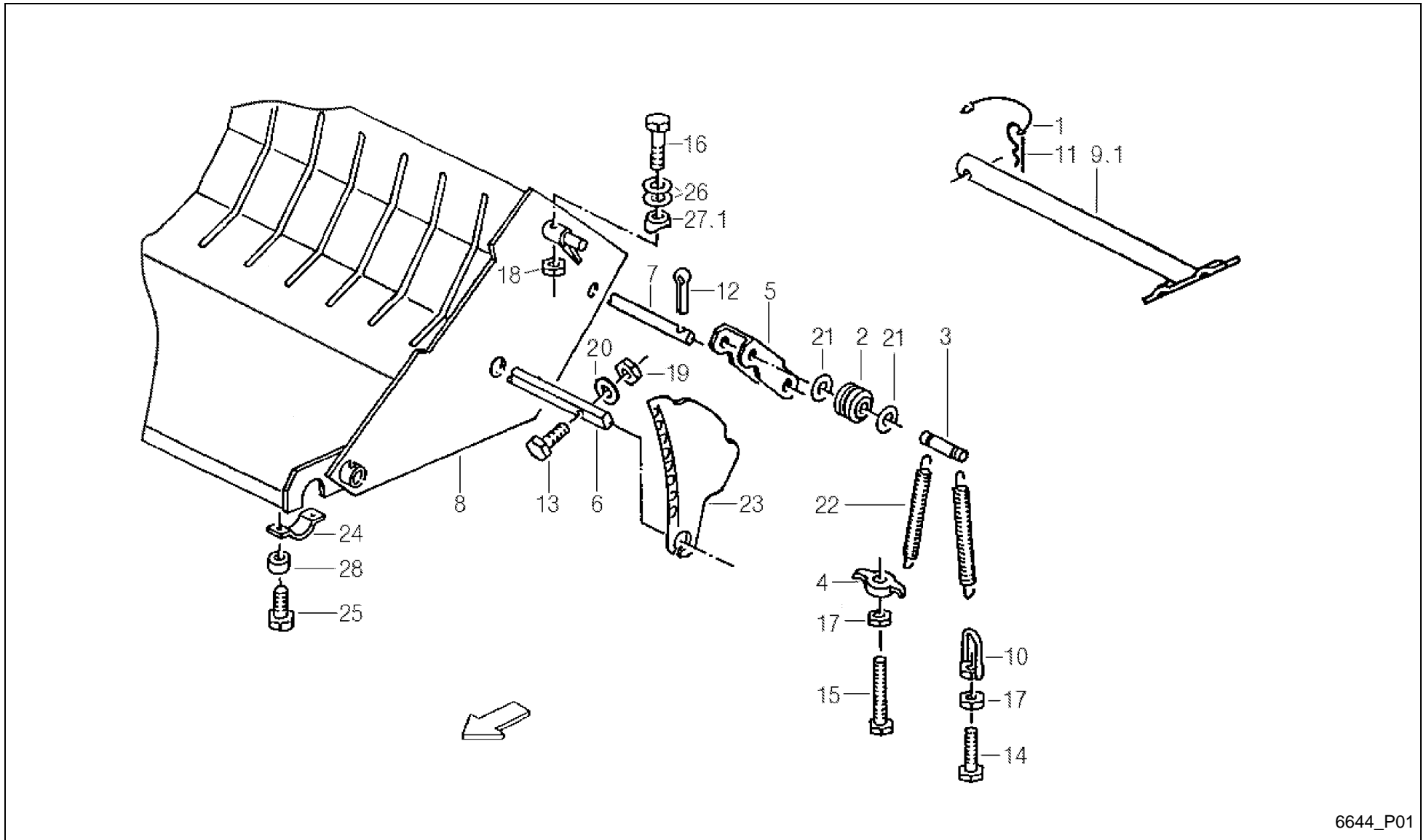

6644_P01

FeedMaster 4400 / 4200 D / CUTTING DEVICE (K+D)



PosNo.	Part No.	Qty.	Description	Remark
1	VF06564448	1	CORD L= 240 COLOUR BLACK	
2	VF06577109	17	ROLLER	
3	VF06577110	17	PIN	
4	VF06577111	16	TIGHTENING PLATE	
5	VF06577442	17	YOKE	
6	VF16511336	1	AXLE	
7	VF06577583	1	AXLE	
8	VF06571172	1	CUTTING DEVICE	
9.1	VF16631279	1	RELEASE LEVER	+A 2005
10	VF06577496	2	NUT	
11	VF06264206	1	SPRING	
12	VF01106451	18	SPLIT PIN	
13	VF01112439	16	HEX. HEAD SCREW	
14	VF01112451	2	HEX. HEAD SCREW	
15	VF01112476	16	HEX. HEAD SCREW	
16	VF01111522	2	HEX. BOLT	
17	VF01102659	18	HEX. NUT	
18	VF06209769	2	LOCK NUT	
19	VF06209768	16	LOCK NUT	
20	VF01127538	16	WASHER	
21	VF06214206	34	WASHER 13X30X4 RM=580-680 MPA A2C	
22	VF06215561	34	TENSION SPRING	
23	VF06278720	17	KNIFE	
24	VF06578892	2	YOKE/RETAINER	
25	VF01177466	4	SCR.M10X30D933 8.8 GALV.DIN267-27MKL	
26	VF06214207	10	WASHER	
27	VF06586971	4	WASHER	
27.1	VF16606401	2	SHIM	
28	VF06562016	4	WASHER	

FeedMaster 4400 / 4200 D / DOUBLE-CHOP EQUIPEM. (K+D)

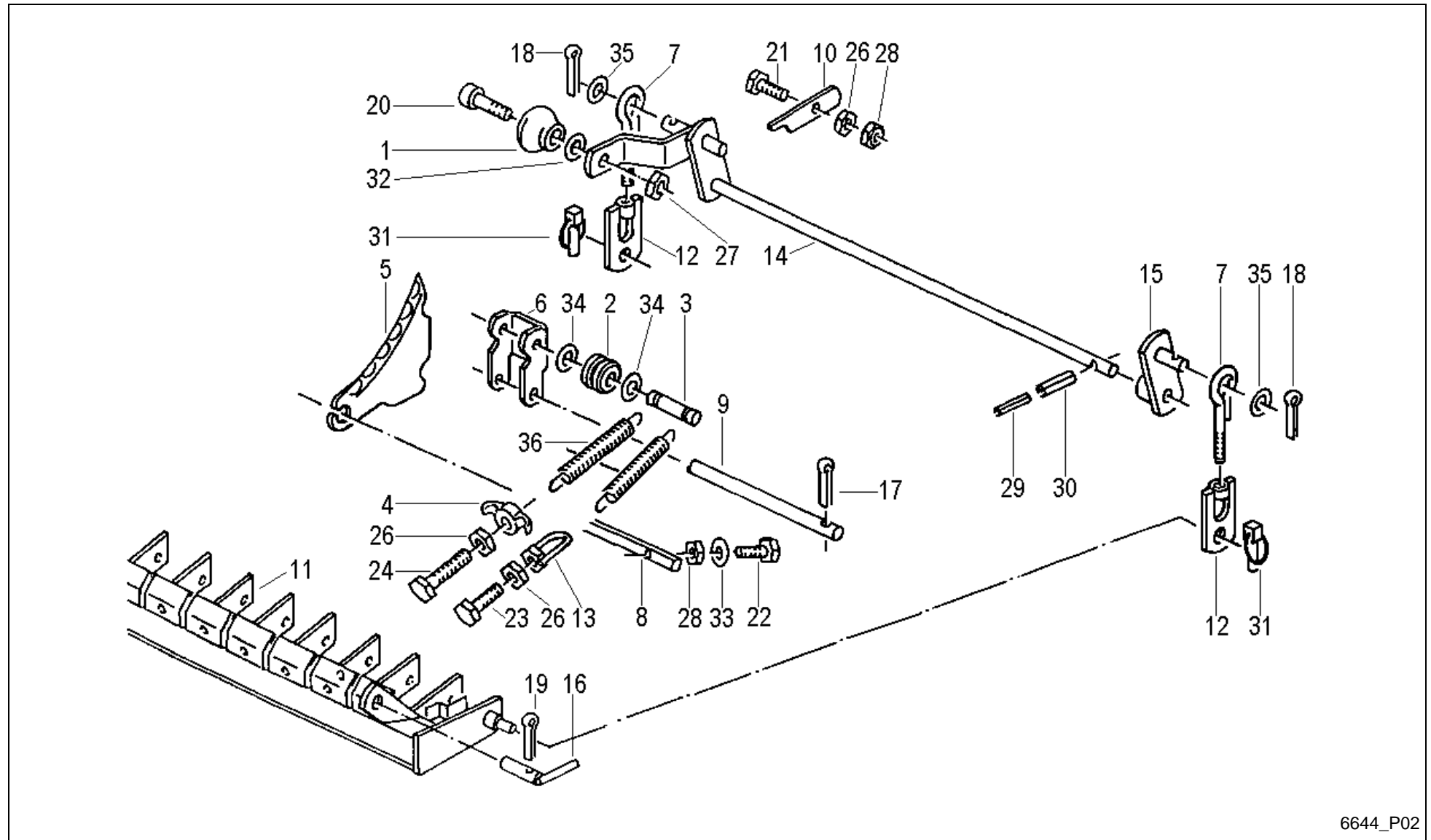

6644_P02

FeedMaster 4400 / 4200 D / DOUBLE-CHOP EQUIPEM. (K+D)



PosNo.	Part No.	Qty.	Description	Remark
1	VF06243750	1	BALL	
2	VF06577109	16	ROLLER	
3	VF06577110	16	PIN	
4	VF06577111	15	TIGHTENING PLATE	
5	VF06278720	16	KNIFE	
6	VF06577442	16	YOKE	
7	VF06577483	2	EYEBOLT	
8	VF16511337	1	KNIFE AXLE	
9	VF06577586	1	AXLE	
10	VF06577489	1	FLAT CATCH	
11	VF06571186	1	SUPPORT	
12	VF06577494	2	TRACTION EYE	
13	VF06577496	2	NUT	
14	VF06570195	1	TORSION ROD	
15	VF06570185	1	LEVER	
16	VF06577498	2	FIXING PIN	
17	VF01106451	16	SPLIT PIN	
18	VF01122072	2	SPLIT PIN	
19	VF01143009	2	SPLIT PIN	
20	VF01101405	1	SCREW	
21	VF01112429	1	HEX. HEAD SCREW	
22	VF01112439	15	HEX. HEAD SCREW	
23	VF01112451	2	HEX. HEAD SCREW	
24	VF01112476	15	HEX. HEAD SCREW	
26	VF01102659	18	HEX. NUT	
27	VF01104944	1	NY LOCK NUT 8A3CD985	
28	VF06209768	16	LOCK NUT	
29	VF01157344	1	DOWEL PIN	
30	VF01138412	1	DOWEL PIN	
31	VF01126332	2	DOWEL PIN	
32	VF01138374	1	WASHER	
33	VF01107165	15	WASHER M10 11X20X2 A2C DIN126	
34	VF06214206	32	WASHER 13X30X4 RM=580-680 MPA A2C	
35	VF06214226	2	WASHER	
36	VF06215561	32	TENSION SPRING	

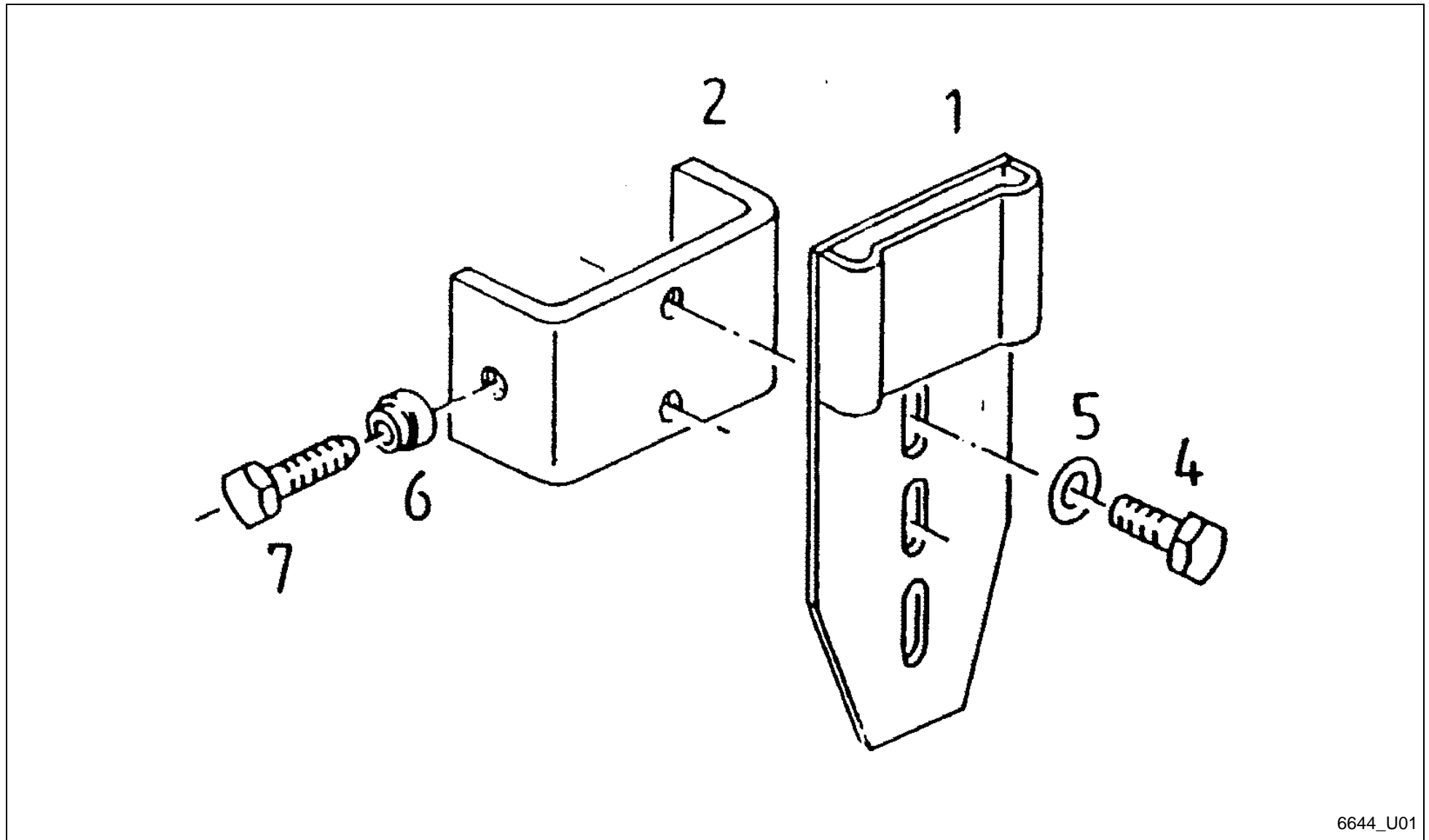

6644_U01

FeedMaster 4400 / 4200 D / INSTRUMENT BOARD FOR TÉLÉ COMMAND. (K+D)



PosNo.	Part No.	Qty.	Description	Remark
1	VF06570724	1	SUPPORT	
2	VF06570740	1	YOKE	
4	VF01126186	2	HEX. HEAD SCREW	
5	VF01127538	2	WASHER	
6	VF01139650	1	THRUST PIECE	X 2
7	VF01142049	1	PRESSURE SCREW	X 2

FeedMaster 4400 / 4200 D / DECALS (K+D)

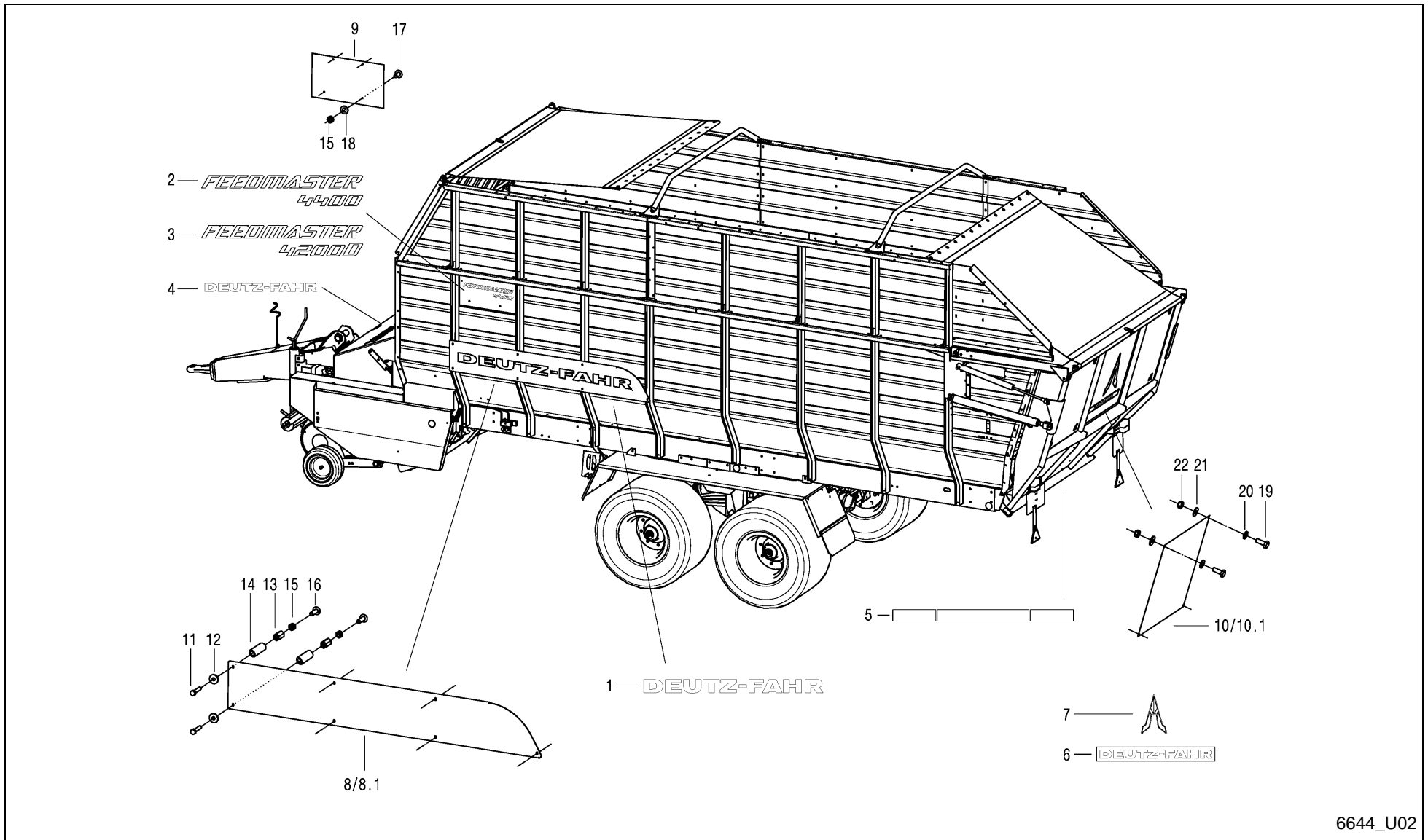

6644_U02

FeedMaster 4400 / 4200 D / DECALS (K+D)



PosNo.	Part No.	Qty.	Description	Remark
1	VF16633792	2	STICKER DEUTZ-FAHR	
2	A143017974	2	STICKER FEEDMASTER 4400	
3	A143018074	2	STICKER FEEDMASTER 4400D	
4	A143018174	1	STICKER DF-LARGE 15	
5	A143018274	1	STICKER GREEN	
6	A143016874	1	STICKER DF-SMALL 15	
7	A143008674	1	STICKER LOGO DF 2	
8	A143018386	1	SHEET LEFT	
8.1	A143018486	1	SHEET RIGHT	
9	A143018586	2	SIDE MEMBER PUBLICITY-2	
10	A143018686	1	REAR PANEL SHEET-DF-44	
10.1	A143018786	1	REAR PANEL SHEET-DF-42	
11	VF01112356	14	BOLT M8X40 ISO4017 8.8 A3C (D933)	
12	VF06214192	14	WASHER 8,4X25X3 GALV.	
13	A143017300	14	EXTENSION NUT	
14	A143017286	14	SPACER TUBE	
15	VF01104944	22	NY LOCK NUT 8A3CD985	
16	VF01142856	14	CUP SQR. BOLT M8X25DIN7380-2 10.9 GALV.	
17	VF01141006	8	TRUSS-HEAD SCR. M8X16 109 GALV.	
18	VF01107101	8	WASHER 8,4DIN125 GALV.	
19	VF01103316	4	HEX. HEAD SCREW	
20	VF01107095	4	WASHER 6,4DIN125 GALV.	
21	VF06214189	4	WASHER 6,4X18X2 A2C	
22	VF01114357	4	LOCK NUT	

FeedMaster 4400 / 4200 D / WARNING DECAL EU (K+D)

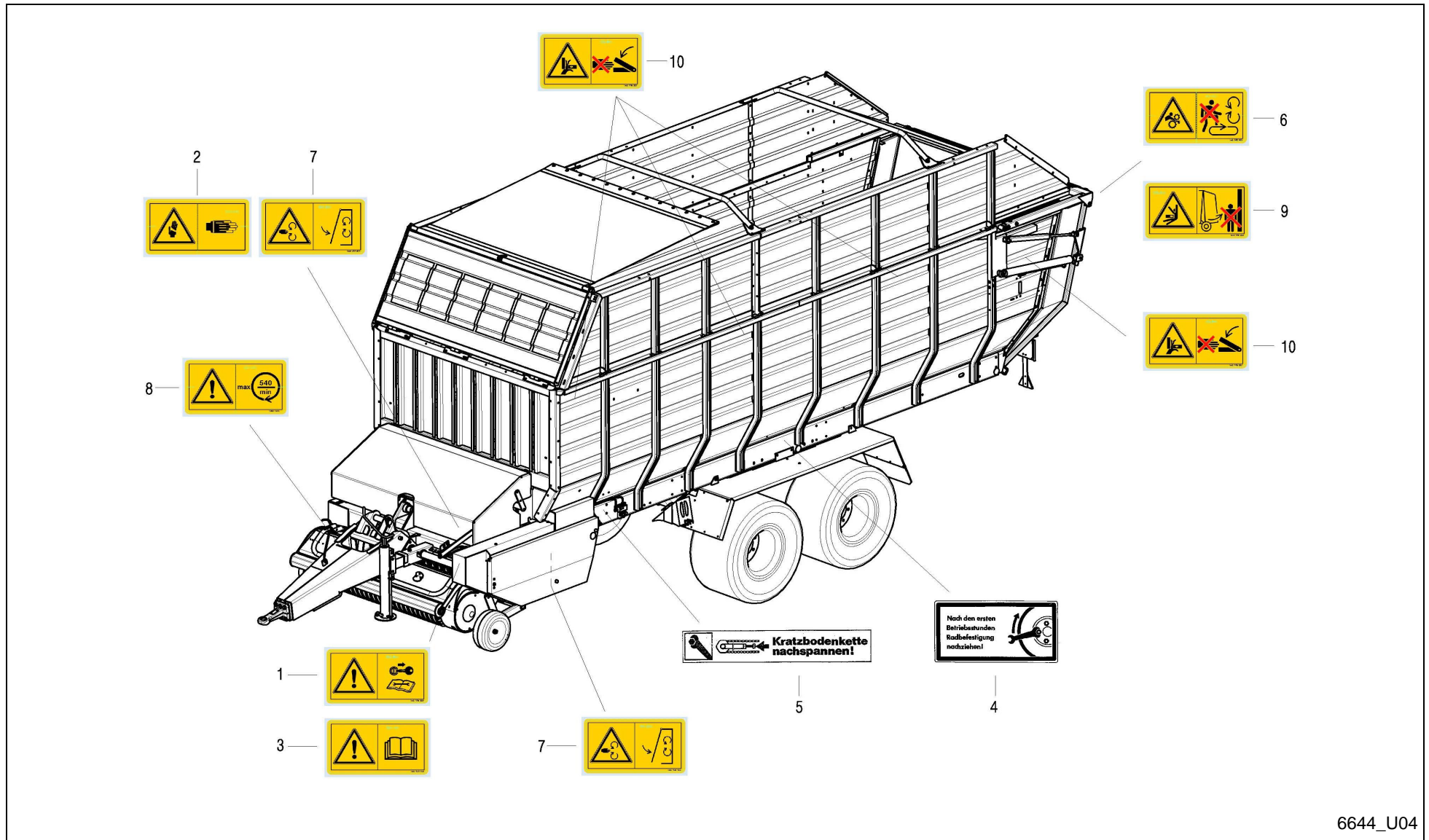

6644_U04

FeedMaster 4400 / 4200 D / WARNING DECAL EU (K+D)



PosNo.	Part No.	Qty.	Description	Remark
1	VF16601350	1	WARNING DECAL SWITCH OF THE ENGINE	
2	VF16613392	1	WARNING PLATE	
3	VF16613391	1	WARNING DECAL READ OPENING MANUAL	
4	VF06216097	1	MARKING PLATE	
5	A143019674	1	STICKER CHAIN TIGHTEN	
6	VF16613390	2	WARNING PLATE	
7	VF16613728	3	WARNSCHILD	
8	VF16601375	1	WARNING DECAL MAX. 540 RPM	
9	VF16613389	2	AUFKLEBER WARNSCHILD .	
10	VF16613719	6	WARNING DECAL RISK OF CRUSHING	

FeedMaster 4400 / 4200 D / Part No Index



Part No.	Page	Pos No	Part No.	Page	Pos No	Part No.	Page	Pos No	Part No.	Page	Pos No
A10000300	7	14	A143016100	42	6	A143025480	95	19	A143039963	59	8
A131006700	24	11	A143016100	43	6	A143025480	96	19	A143040063	59	10
A136159300	66	13	A143016200	42	8	A143025480	100	19	A143040130	43	1
A136169100	66	16	A143016200	43	8	A143025586	96	6	A143040200	43	9
A136170600	66	9	A143016500	42	2	A143025680	47	10.1	A143040386	43	10
A143005630	64	28	A143016874	104	6	A143025680	48	10.1	A143040586	2	37
A143008674	104	7	A143017286	104	14	A143025780	47	11	A143040586	6	66
A143010230	2	8.1	A143017300	64	4	A143025780	48	11	A143040586	64	1
A143012000	38	1	A143017300	104	13	A143025880	47	12	A143040686	64	2
A143012100	38	2	A143017974	104	2	A143025980	47	13.1	A143040786	64	11
A143012200	38	3	A143018074	104	3	A143026080	47	14	A143040886	64	16
A143012300	38	4	A143018174	104	4	A143026180	47	15	A143040986	64	20
A143012400	38	5	A143018274	104	5	A143026280	47	16	A143041061	64	21
A143012500	38	6	A143018386	104	8	A143026280	48	16	A143041100	64	24
A143012600	38	7	A143018486	104	8.1	A143026380	47	17	A143041486	20	5
A143012700	38	8	A143018586	104	9	A143026380	48	17	A143041586	20	6
A143012800	38	9	A143018686	104	10	A143026480	47	18	A143041686	20	1
A143012900	38	10	A143018786	104	10.1	A143026580	47	19	A143041786	20	2
A143013000	38	11	A143019000	40	13	A143026680	47	20	A143043000	35	10
A143013100	38	12	A143019100	40	15	A143026780	47	21	A143043000	44	10
A143014400	10	1.1	A143019286	40	31	A143026880	48	12	A143044186	31	11
A143015000	72	33.1	A143019386	40	32	A143026980	48	13	A143045086	26	7
A143015500	42	1	A143019400	40	33	A143027080	48	14	A143046200	35	42
A143015500	43	1	A143019674	105	5	A143027180	48	15	A143047286	86	20
A143015600	43	2	A143023180	55	1	A143027280	48	18	A143047563	89	18
A143015700	42	7	A143025180	94	24	A143027380	48	19	A143047563	90	18
A143015700	43	7	A143025180	95	1	A143027480	48	20	A143458000	12	426
A143015800	42	3	A143025180	96	1	A143027580	48	21	A143458000	16	48A
A143015800	43	3	A143025180	99	1	A143030430	77	1	A143459000	14	460
A143015900	42	4	A143025180	100	1	A143032030	88	1	A143459200	13	4
A143015900	43	4	A143025280	94	27	A143032030	90	1	A143464300	14	461
A143016000	42	5	A143025280	99	19	A143039100	54	17	A143465000	12	324A
A143016000	43	5	A143025380	95	6	A143039830	19	1	A143466200	12	324

FeedMaster 4400 / 4200 D / Part No Index



Part No.	Page	Pos No	Part No.	Page	Pos No	Part No.	Page	Pos No	Part No.	Page	Pos No
A143466800	14	456	A143484900	13	7	A143488600	12	400	A143491900	24	5
A143466800	14	458	A143485000	13	9	A143488700	14	505	A143492000	24	6
A143466900	14	453	A143485100	14	451	A143488800	16	1	A143492100	21	1
A143466900	14	459	A143485200	14	452	A143489100	21	2	A143492100	22	1
A143467000	14	457	A143485300	14	454	A143489200	21	3	A143492200	24	8
A143469700	14	462	A143485400	14	455	A143489200	24	1	A143492300	24	9
A143472700	13	2	A143485500	14	463	A143489300	21	4	A143492400	24	10
A143472800	13	10	A143485600	14	500	A143489300	25	1	A143492500	24	12
A143472900	13	1	A143485800	14	506	A143489400	22	10	A143492600	25	1
A143475000	12	309	A143486000	16	28	A143489400	23	10	A143492700	25	3
A143479200	16	48	A143486100	16	36	A143489500	22	11	A143492800	25	4
A143479500	16	53	A143486200	16	37	A143489700	22	17	A143492900	25	5
A143479600	16	54	A143486300	16	40A	A143489800	22	20	A143493000	25	7
A143482000	12	300	A143486400	16	40B	A143489900	22	21	A143493100	20	3
A143482100	12	308	A143486500	16	43	A143490000	22	22	A143493200	20	4
A143482200	12	310	A143486600	16	46	A143490100	22	23	A143493300	22	16
A143482300	12	319	A143486700	16	47	A143490200	22	24	A143493900	44	1
A143482900	12	405	A143486800	16	49	A143490300	22	25	A143494000	44	5
A143483000	12	410	A143486900	16	50	A143490400	22	26	A143494100	44	6
A143483100	12	417	A143487000	16	57	A143490500	22	27	A143494200	44	7
A143483200	12	418	A143487100	16	59	A143490600	22	28	A143494300	44	8
A143483300	12	418A	A143487200	16	72	A143490700	23	1	A143494400	44	9
A143483400	12	419	A143487300	16	73	A143490800	23	2	A143494500	44	12
A143483500	12	421	A143487400	16	84	A143490900	23	6	A143494600	44	13
A143483600	12	422	A143487500	16	86	A143491000	23	8	A143494700	44	14
A143483700	12	423	A143487600	16	92	A143491100	23	9	A143494800	44	15
A143483800	12	424	A143487700	16	98	A143491200	21	1	A143494900	44	16
A143483900	12	425	A143488100	12	1	A143491300	23	11	A143495000	44	18
A143484200	13	8	A143488100	15	1	A143491400	23	12	A143495100	44	19
A143484200	14	501	A143488200	15	2	A143491500	24	1	A143495200	44	20
A143484600	13	3	A143488200	16	1	A143491600	24	2	A143495300	44	21
A143484700	13	5	A143488300	15	3	A143491700	24	3	A143495400	44	22
A143484800	13	6	A143488400	15	4	A143491800	24	4	A143495500	44	24

FeedMaster 4400 / 4200 D / Part No Index



Part No.	Page	Pos No	Part No.	Page	Pos No	Part No.	Page	Pos No	Part No.	Page	Pos No
A143495600	44	25	A143499200	35	25	KG00742063	8	53	VF01102797	38	15
A143495700	44	26	A143499300	35	26	KG00798363	63	15	VF01102797	39	3
A143495800	44	27	A143499400	35	27	KG01185862	18	5	VF01102799	3	29
A143495900	44	28	A143499500	35	28	KG01194500	7	27	VF01102799	30	29
A143496000	44	29	A143499600	35	29	KG01194500	8	24	VF01102799	31	29
A143496100	44	30	A143499700	35	30	KG01273861	34	1	VF01102799	71	28
A143496200	44	31	A143499800	35	31	KG01273861	74	45	VF01102799	94	1
A143496300	44	1	A143499900	35	32	KG01273861	80	45	VF01102799	95	26
A143496400	44	2	A143501500	33	19.2	KT99244672	8	25	VF01102799	96	26
A143496500	44	3	A143501900	7	16	KT99244673	8	26	VF01102799	99	26
A143496600	44	4	A143502700	30	39	MT00000086	65	3	VF01102799	100	26
A143496700	44	32	A143502700	31	39	MT00000086	66	15	VF01102800	3	23
A143496800	44	11	A143502800	30	40	MT00000118	66	8	VF01102800	4	17
A143496900	44	17	A143502800	31	40	MT00000120	66	1	VF01102800	86	17
A143497000	44	23	A143503100	16	38	MT00000121	66	2	VF01103117	40	7
A143497300	35	1	A143508300	35	35	MT00000447	66	7	VF01103316	40	9
A143497400	35	4	A143508400	35	36	MT00000451	66	6	VF01103316	54	11
A143497600	35	6	A143508500	35	37	MT00000452	65	1	VF01103316	67	18
A143497700	35	8	A143512600	35	35.1	MT00000452	66	11	VF01103316	68	18
A143497800	35	9	A143512700	35	36.1	MT00000765	66	3	VF01103316	104	19
A143497900	35	12	A143519300	43	11	MT00001015	66	4	VF01103341	29	13
A143498000	35	13	A143519400	43	12	MT00001849	65	2	VF01104944	5	38
A143498100	35	14	A143519500	43	13	MT00001922	66	12	VF01104944	6	45
A143498200	35	15	A143519600	43	14	VF01100590	57	22	VF01104944	10	5
A143498300	35	16	A143519700	43	15	VF01100982	38	25	VF01104944	40	20
A143498400	35	17	KG00357500	11	19	VF01100982	39	34	VF01104944	45	16
A143498500	35	18	KG00357500	26	19	VF01101405	102	20	VF01104944	46	16
A143498600	35	19	KG00358261	92	12	VF01101414	55	23	VF01104944	47	7
A143498700	35	20	KG00358461	93	5	VF01102550	67	13	VF01104944	48	7
A143498800	35	21	KG00476561	7	13	VF01102550	68	13	VF01104944	49	30
A143498900	35	22	KG00480461	50	12	VF01102659	6	52	VF01104944	50	17
A143499000	35	23	KG00546861	20	7	VF01102659	101	17	VF01104944	52	7
A143499100	35	24	KG00742063	7	52	VF01102659	102	26	VF01104944	53	8

FeedMaster 4400 / 4200 D / Part No Index



Part No.	Page	Pos No	Part No.	Page	Pos No	Part No.	Page	Pos No	Part No.	Page	Pos No
VF01104944	54	4	VF01105571	69	25	VF01107103	6	20	VF01107726	76	14
VF01104944	55	7	VF01105571	70	25	VF01107103	47	27	VF01107726	77	14
VF01104944	57	11	VF01105571	70	46	VF01107103	48	27	VF01107737	1	6
VF01104944	60	13	VF01105593	64	25	VF01107103	98	20	VF01107737	2	27
VF01104944	61	19	VF01106447	9	26	VF01107163	6	11	VF01107737	6	33
VF01104944	64	6	VF01106447	11	9	VF01107163	36	4	VF01107742	72	19
VF01104944	69	35	VF01106447	26	9	VF01107163	37	4	VF01107742	76	19
VF01104944	70	53	VF01106451	29	3	VF01107163	52	11	VF01107742	77	19
VF01104944	71	23	VF01106451	34	7	VF01107163	54	5	VF01107745	5	25
VF01104944	72	45	VF01106451	49	11	VF01107163	61	18	VF01107749	6	54
VF01104944	73	13	VF01106451	50	9	VF01107163	63	46	VF01107755	1	28
VF01104944	73	7	VF01106451	54	6	VF01107163	71	27	VF01107760	61	10
VF01104944	75	7	VF01106451	61	29	VF01107163	79	26	VF01107760	72	20
VF01104944	76	29	VF01106451	101	12	VF01107163	84	15	VF01107792	74	63
VF01104944	77	29	VF01106451	102	17	VF01107163	85	15	VF01107792	80	63
VF01104944	78	7	VF01106474	50	19	VF01107163	98	17	VF01107817	5	6
VF01104944	81	7	VF01106500	28	8	VF01107163	99	13	VF01107832	6	61
VF01104944	82	8	VF01106500	53	11	VF01107163	100	13	VF01107838	75	4
VF01104944	84	3	VF01107095	30	20	VF01107165	9	1	VF01107838	81	4
VF01104944	85	3	VF01107095	31	20	VF01107165	30	14	VF01107855	3	13
VF01104944	86	23	VF01107095	32	43	VF01107165	31	14	VF01107858	87	8
VF01104944	94	2	VF01107095	64	23	VF01107165	71	20	VF01107858	88	8
VF01104944	95	7	VF01107095	64	29	VF01107165	73	12	VF01108524	73	16
VF01104944	96	7	VF01107095	94	77	VF01107165	74	38	VF01108524	75	12
VF01104944	98	7	VF01107095	95	11	VF01107165	80	38	VF01108524	78	16
VF01104944	99	7	VF01107095	96	11	VF01107165	86	13	VF01108524	81	12
VF01104944	100	7	VF01107095	99	11	VF01107165	94	11	VF01108981	4	11
VF01104944	102	27	VF01107095	100	11	VF01107165	95	23	VF01108982	72	21
VF01104944	104	15	VF01107095	104	20	VF01107165	96	23	VF01109044	4	13
VF01105515	63	3	VF01107101	64	13	VF01107165	99	23	VF01109057	4	12
VF01105526	67	14	VF01107101	95	34	VF01107165	100	23	VF01109063	3	14
VF01105526	68	14	VF01107101	96	34	VF01107165	102	33	VF01109607	5	30
VF01105544	71	13	VF01107101	104	18	VF01107726	72	18	VF01109886	18	13

FeedMaster 4400 / 4200 D / Part No Index



Part No.	Page	Pos No	Part No.	Page	Pos No	Part No.	Page	Pos No	Part No.	Page	Pos No
VF01109958	3	15	VF01111319	100	21	VF01112307	96	35	VF01112356	94	7
VF01109960	91	11	VF01111504	9	20	VF01112322	40	26	VF01112356	95	28
VF01109962	91	4	VF01111522	101	16	VF01112322	47	25	VF01112356	96	28
VF01110002	3	16	VF01111540	45	17	VF01112322	48	25	VF01112356	99	28
VF01110415	3	17	VF01111540	46	17	VF01112322	50	15	VF01112356	100	28
VF01110415	4	20	VF01111540	55	17	VF01112322	55	15	VF01112356	104	11
VF01110577	61	30	VF01111576	53	4	VF01112322	60	21	VF01112407	86	7
VF01110577	71	14	VF01111867	57	10	VF01112322	71	31	VF01112407	94	13
VF01111071	9	17	VF01111941	19	2	VF01112322	82	6	VF01112407	95	24
VF01111079	32	60	VF01111951	6	63	VF01112322	84	19	VF01112407	96	24
VF01111079	94	4	VF01112240	55	9	VF01112322	85	19	VF01112407	99	24
VF01111083	54	18	VF01112240	62	22	VF01112322	95	14	VF01112407	100	24
VF01111136	79	21	VF01112264	2	33	VF01112322	96	14	VF01112418	6	35
VF01111153	6	25	VF01112264	34	70	VF01112322	99	14	VF01112418	30	12
VF01111153	47	4	VF01112264	67	42	VF01112322	100	14	VF01112418	31	12
VF01111153	48	4	VF01112264	68	42	VF01112333	45	15	VF01112418	57	8
VF01111153	94	5	VF01112264	71	18	VF01112333	46	15	VF01112418	59	5
VF01111158	5	36	VF01112264	79	28	VF01112333	57	7	VF01112418	71	21
VF01111158	30	28	VF01112264	94	78	VF01112333	60	9	VF01112418	79	13
VF01111158	31	28	VF01112264	95	10	VF01112333	74	43	VF01112429	3	18
VF01111168	36	2	VF01112264	96	10	VF01112333	80	43	VF01112429	5	27
VF01111168	37	2	VF01112264	99	10	VF01112333	92	13	VF01112429	6	19
VF01111179	63	45	VF01112264	100	10	VF01112333	93	10	VF01112429	9	2
VF01111184	72	26	VF01112307	2	38	VF01112333	94	5.1	VF01112429	47	26
VF01111184	76	7	VF01112307	3	26	VF01112333	95	13	VF01112429	48	26
VF01111184	77	7	VF01112307	6	67	VF01112333	96	13	VF01112429	51	6
VF01111298	71	16	VF01112307	17	7	VF01112341	5	15	VF01112429	60	7
VF01111298	74	36	VF01112307	18	7	VF01112341	53	6	VF01112429	74	20
VF01111315	80	36	VF01112307	58	11	VF01112341	60	22	VF01112429	79	17
VF01111319	94	37	VF01112307	64	9	VF01112341	98	18	VF01112429	80	20
VF01111319	95	21	VF01112307	71	32	VF01112350	40	39	VF01112429	83	15
VF01111319	96	21	VF01112307	79	35	VF01112350	99	6	VF01112429	84	9
VF01111319	99	21	VF01112307	95	35	VF01112350	100	6	VF01112429	85	9

FeedMaster 4400 / 4200 D / Part No Index



Part No.	Page	Pos No	Part No.	Page	Pos No	Part No.	Page	Pos No	Part No.	Page	Pos No
VF01112429	94	10	VF01112554	61	22	VF01114357	34	41	VF01115478	58	17
VF01112429	102	21	VF01112683	87	23	VF01114357	40	10	VF01115478	83	22
VF01112439	94	81	VF01112683	88	23	VF01114357	54	19	VF01116622	29	19
VF01112439	95	4	VF01112687	56	4	VF01114357	55	10	VF01116622	33	68
VF01112439	96	4	VF01112687	57	9	VF01114357	64	22	VF01116622	34	72
VF01112439	98	19	VF01112687	58	12	VF01114357	64	30	VF01116622	40	36
VF01112439	99	4	VF01112687	59	11	VF01114357	67	19	VF01116626	27	37
VF01112439	100	4	VF01112709	86	9	VF01114357	67	44	VF01116626	30	32
VF01112439	101	13	VF01112824	2	39	VF01114357	68	19	VF01116626	31	32
VF01112439	102	22	VF01112824	5	16	VF01114357	68	44	VF01116626	32	1
VF01112447	2	11	VF01112824	6	68	VF01114357	71	22	VF01116653	30	31
VF01112447	6	10	VF01112824	17	8	VF01114357	79	30	VF01116653	31	31
VF01112447	9	3	VF01112824	18	8	VF01114357	86	15	VF01116653	32	2
VF01112447	97	1	VF01112824	36	8	VF01114357	94	12	VF01116685	30	23
VF01112447	98	8	VF01112824	58	14	VF01114357	95	12	VF01116685	31	23
VF01112451	2	16	VF01112824	61	33	VF01114357	96	12	VF01116705	29	20
VF01112451	79	33	VF01112824	63	48	VF01114357	97	7	VF01116705	33	53
VF01112451	101	14	VF01112824	64	8	VF01114357	98	14	VF01116705	34	67
VF01112451	102	23	VF01112824	79	41	VF01114357	99	12	VF01116710	30	33
VF01112476	101	15	VF01112824	82	11	VF01114357	100	12	VF01116710	32	53
VF01112476	102	24	VF01112824	92	16	VF01114357	104	22	VF01116731	33	23
VF01112529	1	33	VF01112824	93	14	VF01115040	51	8	VF01116740	33	52
VF01112529	9	24	VF01112858	5	20	VF01115421	55	11	VF01116740	34	62
VF01112529	11	16	VF01112858	9	21	VF01115438	55	25	VF01116946	87	29
VF01112529	26	16	VF01112886	1	16	VF01115441	71	15	VF01116946	88	29
VF01112529	83	30	VF01112886	86	11	VF01115441	79	38	VF01116951	41	10
VF01112538	1	38	VF01112916	83	13	VF01115457	18	14	VF01118100	83	23
VF01112538	45	12	VF01114357	9	18	VF01115457	74	10	VF01118111	83	25
VF01112538	46	12	VF01114357	27	26	VF01115457	80	10	VF01118645	62	23
VF01112538	61	34	VF01114357	30	19	VF01115460	5	11	VF01118664	41	20
VF01112547	60	15	VF01114357	31	19	VF01115460	74	3	VF01118675	36	5
VF01112547	61	14	VF01114357	32	41	VF01115478	6	65	VF01118675	37	5
VF01112547	98	21	VF01114357	33	26	VF01115478	57	14	VF01118736	27	31

FeedMaster 4400 / 4200 D / Part No Index



Part No.	Page	Pos No	Part No.	Page	Pos No	Part No.	Page	Pos No	Part No.	Page	Pos No
VF01119806	54	15	VF01124633	55	27	VF01127856	17	21	VF01136686	26	3
VF01120613	91	14	VF01124663	2	19	VF01127856	18	21	VF01136687	9	4
VF01120671	91	15	VF01124663	91	27	VF01127856	19	3	VF01136762	75	3
VF01120692	58	25	VF01124703	74	27	VF01127856	50	13	VF01136762	81	3
VF01120692	83	24	VF01124703	80	27	VF01127856	56	5	VF01136763	72	22
VF01120693	6	59	VF01125146	27	17	VF01127856	57	13	VF01136930	5	39
VF01120693	18	11	VF01125152	27	38	VF01127856	58	15	VF01136930	28	3
VF01120693	38	21	VF01126049	94	14	VF01127856	59	12	VF01137130	2	14
VF01120693	39	30	VF01126186	103	4	VF01127856	87	25	VF01137130	61	6
VF01120696	87	27	VF01126332	29	27	VF01127856	88	25	VF01137130	91	26.2
VF01120696	88	27	VF01126332	102	31	VF01128266	40	27	VF01137252	92	9
VF01120697	89	8	VF01126929	4	16	VF01128272	1	35	VF01137321	3	11
VF01120697	90	8	VF01126974	27	35	VF01128377	33	3	VF01137321	87	19
VF01120700	91	24	VF01127346	29	18	VF01128377	49	3	VF01137321	88	19
VF01121766	27	44	VF01127346	33	69	VF01128377	50	3	VF01137379	1	29
VF01121766	35	39	VF01127346	34	74	VF01128377	60	4	VF01137379	3	20.3
VF01121824	28	21	VF01127346	40	19	VF01131001	41	17	VF01137526	57	15
VF01121829	9	19	VF01127538	47	6	VF01132262	54	13	VF01137526	58	20
VF01121829	11	17	VF01127538	48	6	VF01132294	64	17	VF01137624	10	3
VF01121829	26	17	VF01127538	60	8	VF01132628	51	9	VF01137628	73	6
VF01122072	33	18	VF01127538	73	15	VF01132647	33	5	VF01137628	75	6
VF01122072	49	18	VF01127538	74	19	VF01132647	49	6	VF01137628	78	6
VF01122072	102	18	VF01127538	75	11	VF01132647	50	5	VF01137628	81	6
VF01122389	27	25	VF01127538	78	15	VF01132647	60	5	VF01137633	30	9
VF01122389	38	14	VF01127538	79	19	VF01133784	97	8	VF01137633	31	9
VF01122389	39	2	VF01127538	80	19	VF01133784	98	13	VF01137725	6	55
VF01122397	64	3	VF01127538	81	11	VF01133922	30	7	VF01137837	9	7
VF01122464	1	15	VF01127538	84	13	VF01133922	31	7	VF01137990	91	8
VF01123863	74	12	VF01127538	85	13	VF01135950	67	12	VF01137996	41	14
VF01123863	80	12	VF01127538	94	39	VF01135950	68	12	VF01138092	64	27
VF01123941	28	20	VF01127538	101	20	VF01136666	58	10	VF01138374	5	37
VF01124441	4	21	VF01127538	103	5	VF01136686	9	5	VF01138374	72	34
VF01124457	5	21	VF01127856	5	10	VF01136686	11	3	VF01138374	76	6

FeedMaster 4400 / 4200 D / Part No Index



Part No.	Page	Pos No	Part No.	Page	Pos No	Part No.	Page	Pos No	Part No.	Page	Pos No
VF01138374	77	6	VF01141364	80	24	VF01142565	60	11	VF01142958	82	2
VF01138374	102	32	VF01141365	74	26	VF01142565	64	12	VF01143009	102	19
VF01138412	102	30	VF01141365	80	26	VF01142565	70	51	VF01143017	62	11
VF01138686	72	36.1	VF01141575	34	76	VF01142565	84	2	VF01143083	40	38
VF01138803	6	24	VF01141654	28	19	VF01142565	85	2	VF01143103	36	7
VF01138933	33	21	VF01141654	34	75	VF01142565	86	21	VF01143104	36	6
VF01138938	5	8	VF01141838	28	11	VF01142565	94	21	VF01143104	37	6
VF01138938	49	15	VF01142006	30	4	VF01142565	95	16	VF01157316	5	12
VF01138951	61	32	VF01142006	31	4	VF01142565	96	16	VF01157317	6	57
VF01138951	79	40	VF01142023	35	34	VF01142565	98	5	VF01157337	83	21
VF01138951	92	14	VF01142049	103	7	VF01142565	99	16	VF01157338	74	13
VF01138989	86	6	VF01142083	27	43	VF01142565	100	16	VF01157338	80	13
VF01138993	54	3	VF01142083	35	40	VF01142650	5	4	VF01157344	74	11
VF01139169	9	6	VF01142086	87	7	VF01142733	41	12	VF01157344	80	11
VF01139169	11	6	VF01142086	88	7	VF01142796	87	24	VF01157344	102	29
VF01139169	26	6	VF01142213	79	16	VF01142796	88	24	VF01157345	5	40
VF01139339	17	18	VF01142247	27	32	VF01142805	73	5	VF01157345	6	56
VF01139339	18	18	VF01142247	35	33	VF01142805	78	5	VF01157345	28	4
VF01139468	29	2	VF01142323	49	4	VF01142806	33	67	VF01157348	72	29
VF01139650	103	6	VF01142323	50	4	VF01142806	73	3	VF01157348	76	16
VF01139735	91	21	VF01142361	5	18	VF01142806	78	3	VF01157348	77	16
VF01139948	41	2	VF01142492	1	17	VF01142826	94	19	VF01157349	59	16
VF01141006	94	16	VF01142492	2	29	VF01142826	95	18	VF01157381	87	26
VF01141006	104	17	VF01142492	6	9	VF01142826	96	18	VF01157381	88	26
VF01141047	18	10	VF01142556	2	35	VF01142826	99	18	VF01157382	72	30
VF01141112	79	24	VF01142556	6	41	VF01142826	100	18	VF01157382	76	15
VF01141112	94	15	VF01142556	50	11	VF01142841	87	31	VF01157382	77	15
VF01141159	87	20	VF01142556	57	18	VF01142841	88	31	VF01157383	59	9
VF01141159	88	20	VF01142565	47	22	VF01142841	89	17	VF01163589	38	20
VF01141235	40	4	VF01142565	48	22	VF01142841	90	17	VF01163589	39	29
VF01141295	28	15	VF01142565	49	28	VF01142856	61	17	VF01164379	5	24
VF01141296	28	14	VF01142565	52	8	VF01142856	104	16	VF01167577	80	28
VF01141364	74	24	VF01142565	55	5	VF01142887	5	9	VF01169581	36	3

FeedMaster 4400 / 4200 D / Part No Index



Part No.	Page	Pos No	Part No.	Page	Pos No	Part No.	Page	Pos No	Part No.	Page	Pos No
VF01169697	86	10	VF01397609	81	9	VF06207534	95	33	VF06209768	9	8
VF01172407	3	19	VF01397704	63	21	VF06207534	96	33	VF06209768	20	8
VF01172986	28	12	VF01397760	38	19	VF06207535	40	25	VF06209768	30	13
VF01172986	30	38	VF01397760	39	28	VF06207535	69	36	VF06209768	31	13
VF01172986	31	38	VF01397859	4	18	VF06207535	73	11	VF06209768	47	28
VF01173381	5	35	VF01397863	72	28	VF06207535	95	22	VF06209768	48	28
VF01173381	72	25	VF01397863	76	8	VF06207535	96	22	VF06209768	51	7
VF01173381	79	34	VF01397863	77	8	VF06207557	86	14	VF06209768	57	12
VF01173445	41	15	VF01397870	67	11	VF06208913	6	15	VF06209768	59	6
VF01173914	74	15	VF01397870	68	11	VF06208913	72	24	VF06209768	71	24
VF01173914	79	18	VF01397871	67	10	VF06208913	76	21	VF06209768	74	21
VF01173914	80	15	VF01397871	68	10	VF06208913	77	21	VF06209768	74	39
VF01175657	91	16	VF01397929	6	38	VF06208934	91	6	VF06209768	79	14
VF01177316	40	5	VF01397931	73	14	VF06208962	92	11	VF06209768	80	21
VF01177453	60	20	VF01397931	75	10	VF06209245	86	18	VF06209768	80	39
VF01177466	101	25	VF01397931	78	14	VF06209411	83	14	VF06209768	83	18
VF01177810	2	34	VF01397931	81	10	VF06209459	84	8	VF06209768	83	20
VF01177810	6	42	VF01397933	38	22	VF06209459	85	8	VF06209768	84	11
VF01177887	4	23	VF01397933	39	31	VF06209465	61	25	VF06209768	85	11
VF01177888	2	4	VF02953340	72	23	VF06209473	58	13	VF06209768	86	12
VF01177888	6	40	VF02953369	27	36	VF06209476	71	19	VF06209768	94	18
VF01178250	75	17	VF02953373	30	24	VF06209476	79	22	VF06209768	95	5
VF01178250	81	17	VF02953373	31	24	VF06209484	84	10	VF06209768	96	5
VF01211882	40	2	VF02953408	63	22	VF06209484	85	10	VF06209768	97	2
VF01292484	38	26	VF02953413	30	30	VF06209764	54	14	VF06209768	98	10
VF01292484	39	35	VF02953413	31	30	VF06209764	63	4	VF06209768	99	5
VF01397555	28	5	VF04308511	67	16	VF06209765	64	19	VF06209768	100	5
VF01397575	4	14	VF04308511	68	16	VF06209765	64	26	VF06209768	101	19
VF01397576	4	10	VF06207186	5	19	VF06209765	67	15	VF06209768	102	28
VF01397600	49	14	VF06207534	45	20	VF06209765	68	15	VF06209769	1	34
VF01397609	73	9	VF06207534	47	5	VF06209768	2	12	VF06209769	6	12
VF01397609	75	9	VF06207534	48	5	VF06209768	5	28	VF06209769	45	14
VF01397609	78	9	VF06207534	64	14	VF06209768	6	21	VF06209769	46	14

FeedMaster 4400 / 4200 D / Part No Index



Part No.	Page	Pos No	Part No.	Page	Pos No	Part No.	Page	Pos No	Part No.	Page	Pos No
VF06209769	53	5	VF06213700	82	9	VF06214192	48	8	VF06214207	11	10
VF06209769	55	21	VF06213729	62	24	VF06214192	55	16	VF06214207	26	10
VF06209769	60	17	VF06213974	67	7	VF06214192	60	10	VF06214207	45	13
VF06209769	83	19	VF06213974	68	7	VF06214192	64	15	VF06214207	46	13
VF06209769	84	12	VF06213975	67	6	VF06214192	69	34	VF06214207	55	18
VF06209769	85	12	VF06213975	68	6	VF06214192	70	52	VF06214207	60	16
VF06209769	86	24	VF06213975	69	32	VF06214192	94	82	VF06214207	61	16
VF06209769	92	17	VF06213977	67	4	VF06214192	95	32	VF06214207	92	18
VF06209769	93	6	VF06213977	68	4	VF06214192	96	32	VF06214207	93	4
VF06209769	98	23	VF06213977	70	32	VF06214192	98	6	VF06214207	97	11
VF06209769	101	18	VF06213982	69	31	VF06214192	104	12	VF06214207	98	22
VF06209774	17	17	VF06213982	70	31	VF06214193	53	7	VF06214207	101	26
VF06209774	18	17	VF06214037	94	26	VF06214193	82	7	VF06214215	50	8
VF06209774	58	16	VF06214042	67	22	VF06214193	86	22	VF06214215	54	7
VF06209778	9	23	VF06214045	63	44	VF06214195	5	34	VF06214217	4	24
VF06209778	11	14	VF06214132	94	17	VF06214195	49	29	VF06214217	29	16
VF06209778	11	18	VF06214156	32	59	VF06214195	50	16	VF06214226	29	26
VF06209778	26	14	VF06214189	27	27	VF06214195	55	6	VF06214226	49	17
VF06209778	26	18	VF06214189	54	20	VF06214195	60	12	VF06214226	58	24
VF06209778	29	14	VF06214189	64	18	VF06214197	9	9	VF06214226	74	5
VF06209778	97	10	VF06214189	67	43	VF06214197	97	3	VF06214226	102	35
VF06209987	55	14	VF06214189	68	43	VF06214197	98	9	VF06214234	74	4
VF06210028	49	16	VF06214189	71	26	VF06214198	6	36	VF06214237	28	7
VF06210030	49	24	VF06214189	79	29	VF06214198	86	25	VF06214238	28	6
VF06210032	50	7	VF06214189	86	16	VF06214202	28	22	VF06214246	3	28
VF06210033	74	8	VF06214189	94	3	VF06214206	2	22	VF06214246	95	17
VF06210033	80	8	VF06214189	95	20	VF06214206	6	6	VF06214246	96	17
VF06210040	33	22	VF06214189	96	20	VF06214206	84	14	VF06214246	99	17
VF06211876	58	23	VF06214189	99	20	VF06214206	85	14	VF06214246	100	17
VF06212426	72	31	VF06214189	100	20	VF06214206	101	21	VF06214295	61	28
VF06212426	76	22	VF06214189	104	21	VF06214206	102	34	VF06214307	27	46
VF06212426	77	22	VF06214192	45	21	VF06214207	1	36	VF06214307	30	8
VF06212435	72	32	VF06214192	47	8	VF06214207	9	27	VF06214307	31	8

FeedMaster 4400 / 4200 D / Part No Index



Part No.	Page	Pos No	Part No.	Page	Pos No	Part No.	Page	Pos No	Part No.	Page	Pos No
VF06214313	72	44	VF06214572	72	46.1	VF06215666	80	22	VF06216815	39	27
VF06214313	75	14	VF06214585	34	6	VF06215666	81	13	VF06216815	40	1
VF06214313	76	32	VF06214588	1	5	VF06215671	17	22	VF06216836	32	57
VF06214313	77	32	VF06214588	2	26	VF06215671	18	22	VF06216854	38	16
VF06214313	81	14	VF06214588	6	32	VF06215769	61	8	VF06216854	39	20
VF06214314	72	43	VF06214589	5	26	VF06215785	1	25	VF06217105	70	44
VF06214314	76	31	VF06214817	41	4	VF06216097	105	4	VF06243750	102	1
VF06214314	77	31	VF06214938	72	37	VF06216396	33	51	VF06246795	72	4
VF06214329	6	51	VF06214948	91	10	VF06216396	64	7	VF06246795	76	10.1
VF06214332	83	26	VF06214950	91	3	VF06216397	29	7	VF06246795	77	10.1
VF06214333	83	26.1	VF06215016	91	20	VF06216397	32	69	VF06258498	28	27
VF06214353	54	10	VF06215027	72	38	VF06216397	33	50	VF06264206	101	11
VF06214358	64	5	VF06215027	76	13	VF06216397	34	69	VF06272542	4	15
VF06214420	72	35	VF06215027	77	13	VF06216479	54	22	VF06273686	83	17
VF06214420	76	25	VF06215029	92	21	VF06216479	63	18	VF06273756	89	2
VF06214420	77	25	VF06215029	93	3	VF06216479	67	3	VF06273756	90	2
VF06214481	72	36	VF06215308	74	37	VF06216479	68	3	VF06273759	89	9
VF06214481	76	20	VF06215308	80	37	VF06216527	38	17	VF06273759	90	9
VF06214481	77	20	VF06215315	55	26	VF06216527	39	26	VF06273763	87	21
VF06214486	57	16	VF06215364	41	7	VF06216527	87	10	VF06273763	88	21
VF06214486	58	21	VF06215425	34	3	VF06216527	88	10	VF06273771	6	49
VF06214490	3	20	VF06215513	54	8	VF06216527	89	10	VF06273771	87	22
VF06214491	3	20.1	VF06215561	61	31	VF06216527	90	10	VF06273771	88	22
VF06214492	3	20.2	VF06215561	71	29	VF06216747	35	7	VF06273854	79	15
VF06214499	91	26.1	VF06215561	79	39	VF06216757	27	42	VF06273871	91	12
VF06214500	2	15	VF06215561	92	22	VF06216763	27	45	VF06273872	91	5
VF06214500	61	7	VF06215561	93	12	VF06216763	35	11	VF06273873	89	3
VF06214500	91	26	VF06215561	101	22	VF06216771	27	3	VF06273873	90	3
VF06214504	91	22	VF06215561	102	36	VF06216771	35	38	VF06277296	27	16
VF06214519	3	21.2	VF06215666	73	18	VF06216772	27	4	VF06277504	1	13
VF06214520	3	21.1	VF06215666	74	22	VF06216772	35	41	VF06277504	2	21
VF06214521	3	21	VF06215666	75	13	VF06216773	40	6	VF06277504	6	5
VF06214570	72	46	VF06215666	78	18	VF06216815	38	18	VF06277504	74	41

FeedMaster 4400 / 4200 D / Part No Index



Part No.	Page	Pos No	Part No.	Page	Pos No	Part No.	Page	Pos No	Part No.	Page	Pos No
VF06277504	80	41	VF06553944	90	13	VF06570007	91	13	VF06571330	31	35
VF06277504	92	4	VF06554047	70	45	VF06570185	102	15	VF06571331	29	11
VF06277504	93	8	VF06554188	3	6	VF06570195	102	14	VF06571341	30	5
VF06277509	89	6	VF06554525	58	3.1	VF06570724	103	1	VF06571341	31	5
VF06277509	90	6	VF06554790	57	1	VF06570740	103	2	VF06571355	71	30
VF06277514	92	23	VF06554790	58	19	VF06570914	91	7	VF06572058	61	20
VF06277514	93	7	VF06556728	92	8	VF06571004	72	7	VF06572576	6	60
VF06277516	72	41	VF06556728	93	16	VF06571032	91	1	VF06572580	61	23
VF06277516	76	26.2	VF06556744	74	23	VF06571033	91	25	VF06572582	61	24
VF06277516	77	26.2	VF06556744	80	23	VF06571090	71	12	VF06572585	5	5
VF06277517	89	15	VF06557587	3	10	VF06571094	71	10	VF06572589	5	29
VF06277517	90	15	VF06558560	58	5	VF06571099	71	11	VF06572590	5	2
VF06277518	90	14	VF06558561	58	6	VF06571134	61	27	VF06572762	28	13
VF06278720	101	23	VF06558562	58	7	VF06571134	71	3	VF06575213	40	23
VF06278720	102	5	VF06558567	57	5	VF06571148	72	42	VF06575220	40	24
VF06282196	72	2	VF06558567	59	4	VF06571150	87	11	VF06575220	41	1
VF06286217	29	1.1	VF06558569	58	8	VF06571150	88	11	VF06575227	2	3
VF06295430	3	8	VF06558644	83	10	VF06571172	101	8	VF06575227	6	44
VF06296264	71	2	VF06558728	9	13	VF06571186	102	11	VF06575227	57	6
VF06296264	79	6	VF06558733	9	12	VF06571205	91	2	VF06575228	2	2
VF06296285	72	5	VF06558801	27	33	VF06571309	72	10	VF06575228	6	64
VF06296285	76	4	VF06558801	35	3	VF06571309	76	9.1	VF06575228	56	3
VF06296285	77	4	VF06558991	27	5	VF06571309	77	9.1	VF06575248	6	39
VF06301830	72	3	VF06559244	72	14	VF06571314	72	40	VF06575249	6	39.1
VF06320303	55	24	VF06562016	101	28	VF06571314	76	27	VF06575295	6	62
VF06550287	83	28	VF06564448	101	1	VF06571314	77	27	VF06575297	6	58
VF06550405	1	37	VF06564733	74	1	VF06571321	72	11	VF06575332	67	1
VF06551690	40	3	VF06564733	80	1	VF06571322	71	4	VF06575332	68	1
VF06551694	40	22	VF06564735	74	25	VF06571322	79	31	VF06575532	41	13
VF06552196	83	29	VF06564735	80	25	VF06571323	71	6	VF06576503	34	4
VF06552906	84	18	VF06567492	74	28	VF06571323	79	32	VF06576830	74	16
VF06552906	85	18	VF06567492	80	30	VF06571325	86	19	VF06576830	80	16
VF06553944	89	13	VF06567493	74	29	VF06571330	30	35	VF06577030	83	11

FeedMaster 4400 / 4200 D / Part No Index



Part No.	Page	Pos No	Part No.	Page	Pos No	Part No.	Page	Pos No	Part No.	Page	Pos No
VF06577064	83	3	VF06577442	101	5	VF06578735	41	8	VF06586171	7	12
VF06577109	101	2	VF06577442	102	6	VF06578750	83	4	VF06586755	7	24
VF06577109	102	2	VF06577469	29	12	VF06578826	83	8	VF06586971	101	27
VF06577110	101	3	VF06577483	102	7	VF06578868	87	16	VF06587052	62	10
VF06577110	102	3	VF06577489	102	10	VF06578868	88	16	VF06587235	58	9
VF06577111	101	4	VF06577494	102	12	VF06578892	101	24	VF06587327	55	22
VF06577111	102	4	VF06577496	101	10	VF06578934	73	4	VF06587559	89	4
VF06577305	91	9	VF06577496	102	13	VF06578934	78	4	VF06587559	90	4
VF06577317	87	5	VF06577498	102	16	VF06578978	3	24	VF06587560	74	42
VF06577317	88	5	VF06577514	94	33	VF06579350	94	25	VF06587560	80	42
VF06577335	87	14	VF06577521	94	34	VF06579350	95	31	VF06587560	92	5
VF06577335	88	14	VF06577521	95	30	VF06579350	96	31	VF06587560	93	11
VF06577348	92	1	VF06577521	96	30	VF06579445	5	23	VF06587590	29	1
VF06577349	92	2	VF06577521	99	33	VF06579959	62	12	VF06587598	83	6
VF06577349	93	2	VF06577521	100	33	VF06580174	1	7	VF06587602	83	5
VF06577385	92	7	VF06577579	84	7	VF06580174	2	28	VF06587631	9	15
VF06577387	74	40	VF06577579	85	7	VF06580174	6	34	VF0905191000	71	25
VF06577387	80	40	VF06577583	101	7	VF06580546	80	29	VF0905191000	79	15.1
VF06577389	86	4	VF06577586	102	9	VF06581181	29	4	VF11439109110	3	9
VF06577391	86	5	VF06577864	34	63	VF06581181	34	71	VF16500954	28	28
VF06577397	72	6	VF06577968	83	27	VF06581494	45	19	VF16504065	8	22
VF06577406	72	8	VF06578035	9	16	VF06581494	46	19	VF16504077	8	54
VF06577407	72	9	VF06578035	27	24	VF06581494	55	20	VF16504079	34	5.1
VF06577420	74	18	VF06578035	30	17	VF06581550	8	12	VF16511031	82	10
VF06577420	80	18	VF06578035	31	17	VF06581954	7	54	VF16511313	5	3
VF06577421	74	17	VF06578035	32	42	VF06581954	8	51	VF16511314	5	7
VF06577421	80	17	VF06578349	83	2	VF06582179	8	11	VF16511316	5	22
VF06577422	74	14	VF06578630	41	21	VF06582180	8	23	VF16511336	101	6
VF06577422	80	14	VF06578633	41	3	VF06582181	8	27	VF16511337	102	8
VF06577423	73	10	VF06578634	41	5	VF06582182	8	21	VF16511339	5	33
VF06577432	72	17.1	VF06578635	41	6	VF06582340	7	26	VF16511377	70	41
VF06577432	76	26.1	VF06578640	41	9	VF06585321	3	2	VF16511378	5	42
VF06577432	77	26.1	VF06578719	40	8	VF06585332	55	8	VF16511380	41	11

FeedMaster 4400 / 4200 D / Part No Index



Part No.	Page	Pos No	Part No.	Page	Pos No	Part No.	Page	Pos No	Part No.	Page	Pos No
VF16511577	45	18	VF16513622	4	6	VF16515613	53	3	VF16516656	88	13.3
VF16511577	46	18	VF16513624	4	8	VF16515614	53	2	VF16516657	87	13.4
VF16511577	55	19	VF16513931	62	8	VF16515703	52	10	VF16516657	88	13.4
VF16511577	60	19	VF16513932	62	9	VF16515704	52	9	VF16516658	87	13.5
VF16511617	5	13	VF16513942	62	27	VF16515748	82	4	VF16516663	87	4
VF16511619	5	41	VF16513943	62	29	VF16515749	82	5	VF16516663	88	4
VF16511632	54	2	VF16513948	30	2	VF16515750	82	3	VF16516717	38	23
VF16511634	55	13	VF16513948	31	3	VF16515789	67	20	VF16516717	39	32
VF16512288	69	24	VF16513948	62	20	VF16515789	68	20	VF16516754	87	28
VF16512288	70	24	VF16513977	87	15	VF16515791	67	21	VF16516754	88	28
VF16513003	1	30	VF16514101	17	12	VF16515791	68	21	VF16516772	89	7
VF16513065	53	10	VF16514101	18	12	VF16515793	67	5	VF16517215	54	16
VF16513217	1	3	VF16514201	74	9	VF16515793	68	5	VF16517499	74	7
VF16513217	2	30	VF16514201	80	9	VF16515977	67	17	VF16517499	80	7
VF16513217	6	30	VF16514411	37	1	VF16515977	68	17	VF16518135	38	24
VF16513238	57	2	VF16514462	54	12	VF16516400	47	1	VF16518135	39	33
VF16513246	58	1	VF16514629	34	5	VF16516400	48	1	VF16518205	54	1
VF16513298	72	12	VF16515089	89	1	VF16516507	11	1	VF16518239	63	1
VF16513298	76	9	VF16515089	90	1	VF16516507	26	1	VF16518259	11	5
VF16513298	77	9	VF16515159	28	2	VF16516536	89	5	VF16518259	26	5
VF16513299	72	13	VF16515167	87	6	VF16516558	36	1	VF16518288	63	12
VF16513299	76	10	VF16515167	88	6	VF16516640	1	2	VF16518290	63	14
VF16513299	77	10	VF16515168	87	9	VF16516651	97	6	VF16518890	30	11
VF16513473	73	8	VF16515168	88	9	VF16516651	98	12	VF16518913	94	8
VF16513473	75	8	VF16515212	28	10	VF16516652	97	5	VF16518921	1	14
VF16513473	78	8	VF16515251	57	3	VF16516652	98	11	VF16519184	34	2
VF16513473	81	8	VF16515428	30	3	VF16516653	87	13	VF16601350	105	1
VF16513601	7	15	VF16515428	31	2	VF16516653	88	13	VF16601375	105	8
VF16513605	7	30	VF16515436	62	3	VF16516654	87	13.1	VF16606401	101	27.1
VF16513607	4	2.1	VF16515436	63	23.1	VF16516654	88	13.1	VF16606570	63	47
VF16513616	7	53	VF16515449	62	17	VF16516655	87	13.2	VF16610713	6	37
VF16513618	7	56	VF16515453	62	6	VF16516655	88	13.2	VF16610801	1	1
VF16513621	4	5	VF16515468	62	21	VF16516656	87	13.3	VF16610801	2	1

FeedMaster 4400 / 4200 D / Part No Index



Part No.	Page	Pos No	Part No.	Page	Pos No	Part No.	Page	Pos No	Part No.	Page	Pos No
VF16610801	3	1	VF16611401	83	12.2	VF16613267	18	1	VF16614253	2	10
VF16610801	6	1	VF16611431	94	80	VF16613273	58	2.1	VF16614472	18	19
VF16610812	28	16	VF16611431	95	2	VF16613306	34	68	VF16614473	17	2
VF16610873	30	36	VF16611431	96	2	VF16613309	32	56	VF16614473	18	2
VF16610873	31	36	VF16611431	99	2	VF16613310	32	50	VF16614474	18	3
VF16611242	40	28	VF16611431	100	2	VF16613311	33	65	VF16614475	18	4
VF16611244	54	24	VF16611433	58	22	VF16613325	34	73	VF16614478	17	16
VF16611252	7	11	VF16611457	94	20	VF16613356	84	16	VF16614478	18	16
VF16611261	3	5	VF16611457	95	15	VF16613356	85	16	VF16614479	18	15
VF16611262	3	4	VF16611457	96	15	VF16613359	94	22	VF16614480	18	6
VF16611263	30	6	VF16611457	99	15	VF16613359	95	27	VF16614668	71	33
VF16611263	31	6	VF16611457	100	15	VF16613359	96	27	VF16614668	79	20
VF16611266	4	3	VF16611479	73	2	VF16613359	99	27	VF16615010	35	5
VF16611267	4	4	VF16611479	78	2	VF16613359	100	27	VF16615203	72	16
VF16611268	4	19	VF16611487	73	1	VF16613364	2	32	VF16615203	76	11
VF16611297	4	2	VF16612329	33	20	VF16613370	60	18	VF16615203	77	11
VF16611298	4	22	VF16612343	49	12	VF16613389	105	9	VF16615205	76	12
VF16611299	4	7	VF16612347	49	13	VF16613390	105	6	VF16617328	28	10.1
VF16611356	57	17	VF16612351	49	23	VF16613391	105	3	VF16618715	77	12
VF16611362	69	27	VF16612352	69	33	VF16613392	105	2	VF16622598	74	30
VF16611362	70	27	VF16612386	45	11	VF16613400	72	15	VF16625105	7	55
VF16611363	53	13	VF16612387	45	10	VF16613433	30	25	VF16630009	55	4
VF16611397	94	75	VF16612389	69	26	VF16613433	31	25	VF16630069	10	4
VF16611397	95	8	VF16612389	70	26	VF16613456	84	6	VF16630070	10	2
VF16611397	96	8	VF16612500	49	9	VF16613456	85	6	VF16630072	10	6
VF16611397	99	8	VF16612526	49	27	VF16613458	84	17	VF16630106	74	44
VF16611397	100	8	VF16612526	50	14	VF16613458	85	17	VF16630109	74	2
VF16611398	94	76	VF16612578	67	9	VF16613460	84	5	VF16630112	71	9
VF16611398	95	9	VF16612580	67	8	VF16613460	85	20	VF16630114	71	5
VF16611398	96	9	VF16612594	49	2	VF16613719	105	10	VF16630115	71	7
VF16611398	99	9	VF16612594	50	2	VF16613728	105	7	VF16630119	71	8
VF16611398	100	9	VF16613240	32	58	VF16614109	2	13	VF16630125	71	1
VF16611400	83	12.1	VF16613261	4	1	VF16614169	1	26	VF16630125	72	1

FeedMaster 4400 / 4200 D / Part No Index



Part No.	Page	Pos No	Part No.	Page	Pos No	Part No.	Page	Pos No	Part No.	Page	Pos No
VF16630139	72	33	VF16630294	85	4	VF16630357	52	4	VF16630483	70	23
VF16630142	87	17	VF16630295	84	1	VF16630358	52	5	VF16630484	30	37
VF16630143	87	17.1	VF16630295	85	1	VF16630359	52	6	VF16630484	31	37
VF16630145	89	19	VF16630303	45	2	VF16630363	83	1	VF16630485	30	37.1
VF16630146	89	14	VF16630303	46	2	VF16630365	51	5	VF16630485	31	37.1
VF16630156	72	17	VF16630305	47	9	VF16630368	9	25	VF16630486	36	23
VF16630156	76	26	VF16630305	48	9	VF16630368	11	8	VF16630487	54	23
VF16630156	77	26	VF16630307	45	4	VF16630368	26	8	VF16630488	11	2
VF16630171	38	13	VF16630308	45	5	VF16630369	11	7	VF16630488	26	2
VF16630171	39	1	VF16630310	47	10	VF16630371	53	1	VF16630496	9	28
VF16630172	39	4	VF16630310	48	10	VF16630374	53	9	VF16630496	11	7.1
VF16630174	39	5	VF16630311	47	13	VF16630379	1	39	VF16630497	30	18
VF16630176	39	6	VF16630322	45	23	VF16630383	7	1	VF16630497	31	18
VF16630178	39	7	VF16630322	46	23	VF16630384	91	23	VF16630497	32	40
VF16630180	39	8	VF16630325	45	22	VF16630385	92	6	VF16630498	49	10
VF16630182	39	9	VF16630325	46	22	VF16630388	53	12	VF16630501	49	1
VF16630184	39	10	VF16630330	45	6	VF16630389	86	1	VF16630506	27	19
VF16630186	39	11	VF16630330	46	6	VF16630432	45	1	VF16630507	27	20
VF16630188	39	12	VF16630330	47	2	VF16630432	46	1	VF16630516	33	55
VF16630190	39	13	VF16630330	48	2	VF16630434	45	3	VF16630516	36	24
VF16630192	39	14	VF16630331	45	7	VF16630434	46	3	VF16630518	33	64
VF16630194	39	15	VF16630331	46	7	VF16630448	86	8	VF16630518	37	17
VF16630196	39	16	VF16630331	47	3	VF16630449	29	28	VF16630521	33	62
VF16630200	39	18	VF16630331	48	3	VF16630451	28	1	VF16630523	33	63
VF16630240	56	1	VF16630335.80	94	31	VF16630452	28	1	VF16630526	33	57
VF16630248	56	6	VF16630337	94	29	VF16630453	33	54	VF16630528	33	59
VF16630276	86	2	VF16630342	47	23	VF16630455	33	19	VF16630531	29	9
VF16630283	57	4	VF16630342	48	23	VF16630456	33	19.1	VF16630532	29	10
VF16630284	83	9	VF16630343	47	24	VF16630461	30	27	VF16630536	74	35
VF16630285	82	1	VF16630343	48	24	VF16630461	31	27	VF16630536	80	35
VF16630286	82	12	VF16630354	52	1	VF16630462	10	1	VF16630544	67	38
VF16630287	83	7	VF16630355	52	2	VF16630463	33	66	VF16630544	68	38
VF16630294	84	4	VF16630356	52	3	VF16630483	69	23	VF16630545	67	39

FeedMaster 4400 / 4200 D / Part No Index



Part No.	Page	Pos No	Part No.	Page	Pos No	Part No.	Page	Pos No	Part No.	Page	Pos No
VF16630545	68	39	VF16630625	32	52	VF16630705	79	1	VF16630890	62	1
VF16630547	87	30	VF16630626	32	54	VF16630706	79	10	VF16630891	62	2
VF16630547	88	30	VF16630627	32	55	VF16630707	79	11	VF16630892	62	4
VF16630548	17	20	VF16630628	69	28	VF16630709	76	17	VF16630893	62	5
VF16630548	18	20	VF16630631	29	23	VF16630709	77	17	VF16630894	62	13
VF16630548	89	16	VF16630632	29	24	VF16630710	79	8	VF16630895	62	14
VF16630548	90	16	VF16630632	36	19	VF16630716	79	4	VF16630896	62	18
VF16630549	89	12	VF16630633	34	61	VF16630721	79	23	VF16630897	62	18.1
VF16630549	90	12	VF16630633	36	17	VF16630730	78	1	VF16630898	62	19
VF16630557	87	18	VF16630638	30	15.1	VF16630734	79	27	VF16630899	62	25
VF16630559	86	3	VF16630644	33	58	VF16630736	79	9	VF16630900	32	58.2
VF16630560	51	1	VF16630646	27	40	VF16630736.01	79	9.1	VF16630901	62	30
VF16630570	51	2	VF16630646	35	2	VF16630737	78	1	VF16630902	63	5
VF16630580	51	3	VF16630647	27	41	VF16630738	79	5	VF16630903	63	6
VF16630585	51	4	VF16630647	35	1	VF16630740	76	1	VF16630904	63	6.1
VF16630586	94	36	VF16630651	33	56	VF16630742	79	25	VF16630905	63	6.2
VF16630586	95	25	VF16630655	1	4	VF16630743	76	23	VF16630906	63	7
VF16630586	96	25	VF16630655	2	25	VF16630743	77	23	VF16630907	63	11
VF16630586	99	25	VF16630655	6	31	VF16630744	76	30	VF16630908	63	17
VF16630586	100	25	VF16630656	30	26	VF16630744	77	30	VF16630909	63	19
VF16630594	94	35	VF16630656	31	26	VF16630745	79	37	VF16630910	63	22.1
VF16630594	95	29	VF16630673	33	61	VF16630746	79	12	VF16630911	63	23
VF16630594	96	29	VF16630677	33	60	VF16630747	61	26	VF16630912	63	24
VF16630594	99	32	VF16630682	76	3	VF16630760	17	1	VF16630913	63	25
VF16630594	100	32	VF16630682	77	3	VF16630766	76	24	VF16630914	63	25.1
VF16630595	97	4	VF16630684	76	5	VF16630766	77	24	VF16630915	63	25.2
VF16630598	97	9	VF16630685	76	2	VF16630767.01	76	33	VF16630916	63	25.3
VF16630607	30	15	VF16630685	77	2	VF16630767.01	77	33	VF16630917	63	25.4
VF16630608	30	16	VF16630686	76	18	VF16630768.01	76	33	VF16630918	63	25.5
VF16630609	30	21	VF16630686	77	18	VF16630768.01	77	33	VF16630919	63	25.6
VF16630612	37	12	VF16630690	79	3	VF16630794	17	19	VF16630920	63	25.7
VF16630613	36	12	VF16630695	79	2	VF16630853	17	4	VF16630921	63	25.8
VF16630624	32	51	VF16630700	79	7	VF16630889	32	58.1	VF16630922	63	35

FeedMaster 4400 / 4200 D / Part No Index



Part No.	Page	Pos No	Part No.	Page	Pos No	Part No.	Page	Pos No	Part No.	Page	Pos No
VF16630923	63	50	VF16631081	50	18	VF16631163	5	14	VF16631259	60	23
VF16630924	63	51	VF16631090	60	2	VF16631164	6	50	VF16631262	2	8
VF16630955	63	13	VF16631091	60	1	VF16631167	5	1	VF16631262	6	8
VF16630964	84	20	VF16631096	6	22	VF16631168	6	47	VF16631263	1	2.1
VF16630964	85	21	VF16631097	6	23	VF16631172	6	18	VF16631263	6	29
VF16630966	72	27	VF16631098	61	13	VF16631173	6	17	VF16631279	101	9.1
VF16630966	76	28	VF16631099	61	5	VF16631174	6	46	VF16631291	36	22
VF16630966	77	28	VF16631100	61	1	VF16631181	72	47	VF16631336	47	1.1
VF16630968	28	32	VF16631103	61	9	VF16631181	79	36	VF16631336	48	1.1
VF16630968	59	14	VF16631105	60	25	VF16631182	1	24	VF16631351	1	18
VF16630969	59	3	VF16631110	6	7	VF16631184	86	20.1	VF16631352	1	19
VF16630970	28	29	VF16631117	61	3	VF16631186	79	21.1	VF16631352	6	13
VF16630971	59	2	VF16631120	61	2	VF16631187	76	18.1	VF16631368	47	23.1
VF16631004	28	31	VF16631122	61	4	VF16631187	77	18.1	VF16631368	48	23.1
VF16631004	59	15	VF16631123	29	21	VF16631203	61	21	VF16631369	47	24.1
VF16631005	28	30	VF16631123	34	64	VF16631204	61	11	VF16631369	48	24.1
VF16631005	59	13	VF16631123	36	11	VF16631206	6	3	VF16631378	70	28
VF16631006	59	7	VF16631123	37	11	VF16631210	99	22	VF16631379	70	47
VF16631008	2	2.1	VF16631126	75	15	VF16631210	100	22	VF16631385	70	54
VF16631008	6	64.1	VF16631126	81	15	VF16631213	99	31	VF16631420	88	15
VF16631008	56	3.1	VF16631129	81	5	VF16631213	100	31	VF16631427	75	2
VF16631020	59	1	VF16631133	75	16	VF16631215	99	30	VF16631429	75	5
VF16631030	56	1.1	VF16631133	81	16	VF16631215	100	30	VF16631430	75	1
VF16631031	50	1	VF16631134	81	2	VF16631217	99	34	VF16631460	58	2
VF16631034	50	6	VF16631135	81	1	VF16631217	100	34	VF16631463	91	23.1
VF16631038	50	20	VF16631147	46	9	VF16631218	70	50	VF16631478	58	3
VF16631049	29	6	VF16631147	55	2	VF16631222	86	2.1	VF16631482	9	10
VF16631054	6	14	VF16631149	46	8	VF16631226	99	3	VF16631486	17	16.1
VF16631056	6	53	VF16631149	55	3	VF16631237	60	14	VF16631486	18	16.1
VF16631056	8	1	VF16631156	55	12	VF16631238	60	6	VF16631687	90	19
VF16631057	6	28	VF16631160	6	26	VF16631249	67	22.1	VF16631697	62	7
VF16631061	6	2	VF16631161	6	27	VF16631249	68	22	VF16631814	1	27
VF16631064	6	4	VF16631162	6	16	VF16631258	60	24	VF16631815	1	25.1

FeedMaster 4400 / 4200 D / Part No Index



Part No.	Page	Pos No	Part No.	Page	Pos No	Part No.	Page	Pos No
VF16631816	1	40	VF16635060	56	2	VF16635265	98	15
VF16631868	76	34	VF16635069	2	20	VG35.06.70	7	23
VF16631868	77	34	VF16635069	6	13.1	VG63.12.01	7	25
VF16631919	90	5	VF16635079	6	4.1	VNB0251973	66	5
VF16631920	88	17	VF16635085	6	7.1	VNB0270473	66	10
VF16631940	87	15.1	VF16635087	6	48	VNB0547873	66	14
VF16631967	86	3.1	VF16635089	6	3.1	VNB3469202	9	22
VF16632411	30	22	VF16635109	2	9	WA116192	8	5
VF16632411	31	22	VF16635115	2	23	WA116227	8	4
VF16632412	30	22.1	VF16635123	90	7	WA116565	7	4
VF16632594	60	3	VF16635126	28	23	WA116566	7	5
VF16632640	31	1	VF16635126	36	20	WA129948	7	51
VF16632644	31	15	VF16635127	28	24	WA135075	7	21
VF16632648	31	10	VF16635127	37	16	WA135895	7	28
VF16632652	31	34	VF16635128	31	21	WA135897	7	29
VF16632826	64	10	VF16635129	31	16	WA153207	7	22
VF16633191	93	13	VF16635132	71	6.1	WA377342	8	52
VF16633472	61	12	VF16635132	79	32.1			
VF16633792	104	1	VF16635141	98	1			
VF16634065	61	15	VF16635145	98	4			
VF16635004	2	5	VF16635146	98	2			
VF16635010	56	2.1	VF16635147	98	3			
VF16635015	93	15	VF16635148	10	4.1			
VF16635021	93	9	VF16635149	10	4.2			
VF16635022	93	1	VF16635151	2	17			
VF16635025	2	24	VF16635241	9	11			
VF16635025	6	29.1	VF16635245	67	40			
VF16635035	95	3	VF16635245	68	40			
VF16635035	96	3	VF16635246	67	41			
VF16635045	2	31	VF16635246	68	41			
VF16635048	91	23.2	VF16635249	67	45			
VF16635050	88	18	VF16635249	68	45			
VF16635055	100	3	VF16635259	98	16			



FeedMaster 4400 / 4200 D

0101 < Mach. ID <=

Maschinenfabrik Stolpen GmbH
Pirnaer Landstraße 24
D-01833 Stolpen
Germany
+49 35973 2240
+49 35973 22414

© Kverneland Group

All rights reserved. No parts of this book may be reproduced, stored in a database or retrieval system, or published in any form or in any way, electronically, mechanically, optically, by print, photo print, microfilm (including micro and macro fiche), or any other means, including all video and CD systems, without prior written permission from the publisher.

Print date: 2019-05-16

