

AlpMaster 2200

Spare Parts Manual

Article number: MS_1663_3347
Language: EN
Production year (from): 2006
Prod. Series nr (from): 6645
0101 < Mach. ID <=

AlpMaster 2200 / Table of Contents



PosNo.	Assembly group	Page
B	DRIVE	1
B	ANGULAR GEAR	2
B	UNIVERSAL-JOINT SHAFT	3
B	UNIVERSAL-JOINT SHAFT	4
C	BRAKING AXLE HYDRAULIC AND PNEUMATIC (-0147)	5
C	BRAKING AXLE HYDRAULIC AND PNEUMATIC (+0148)	6
C	HANDBRAKE PRESS. AIR BRAKE	7
C	BRAKE LEVER SINGLE AXLE (FRANCE)	8
C	PARKING STAND	9
C	SUPPORT WHEEL	10
C	ASSORTMENT OF WHEEL	11
C	BPW TRAILER AXLE (-0147)	12
C	BPW TRAILER AXLE (+0148)	13
D	HYDRAULIC FOR BRAKE DEV. SINGLE AXLE (-0147)	14
D	HYDRAULIC FOR BRAKE DEV. SINGLE AXLE (+0148)	15
D	HYDR. FOR CRANKED DRAWBAR (-0147)	16
D	HYDR. FOR CRANKED DRAWBAR (+0148)	17
D	HYDRAULIS AND DRIVE F. SCRAPER FLOOR	18
D	HYDR. INSTALATION BASIC CONTENT	19
D	HYDR. INSTALATION BASIC CONTENT + OPTIONS	20
D	HYDRAULIC FOR PICK-UP	21
D	HYDRAULIC FOR REAR GATE	22
D	COMPRESSED AIR SYSTEM SINGLE AXLE (ONLY GERMANY)	23
D	HYDRAULIC OPERATION DRY FORAGE	24
D	LUBE SYSTEM DRUM WITH 3 RAKES	25
D	LUBE SYSTEM DRUM WITH 4 RAKES	26
E	GREEN FODDER SUPERSTR. SUPPORTS - FOR COVERING NET (-A 2007)	27
E	GREEN FODDER SUPERSTR. SUPPORTS WITH FRONT BRACKET (+A	28

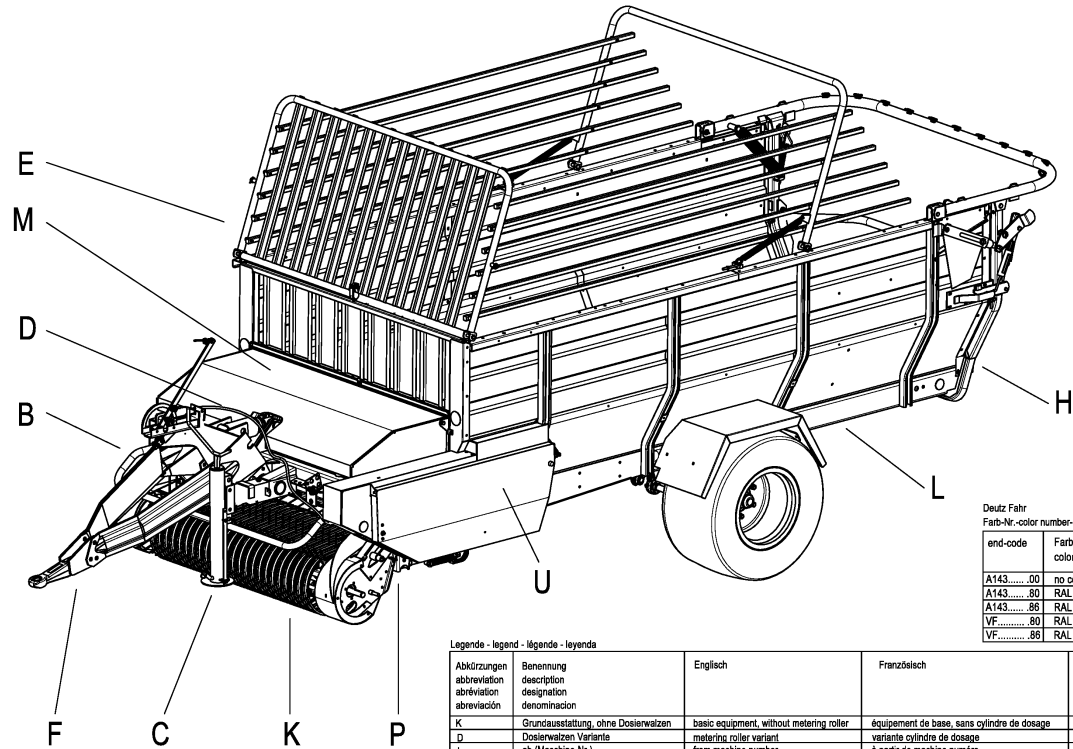

Deutz Fahr
Farb-Nr.-color number-nombre de couleurs-numero de color

end-code	Farbbezeichnung color name-nom couleur-numero del color
A143.....00	no color specification
A143.....80	RAL 6018 Light Green
A143.....86	RAL 7021 Dark Grey
VF.....00	RAL 6019 Light Green
VF.....86	RAL 7021 Dark Grey

Legende - legend - legende - leyenda

Abkürzungen abbreviation abréviation abreviación	Benennung description designation denominación	Englisch	Französisch	Spanisch
K	Grundausrüstung, ohne Dosiswalzen	basic equipment, without metering roller	équipement de base, sans cylindre de dosage	equipo básico, sin rodillo dosificación
D	Dosiswalzen Variante	metering roller variant	variante cylindre de dosage	variantes rodillo dosificación
+	ab (Maschine-Nr.)	from machine number	à partir de machine numéro	à partir de máquina número
-	bis (Maschine-Nr.)	up to machine number	jusqu'à numéro de la machine	hasta máquina número
+A	ab Baujahr	from year of construction	à partir de l'année de construction	desde el año de construcción
-A	bis Baujahr	to year of construction	jusqu'à l'année de construction	hasta el año de construcción
E	ersetzt	replaced	remplacé	sustituye
V	Ausrüstvariante	option	variante	variante
X	gehört zu Pos.Nr.	belongs to pos.no.	fait partie de pos.no.	forma parte de pos.no.
S	siehe Seite	see page	voir page no.	véase en página
b	besteht aus	consist of	se composer de	consistente en

AlpMaster 2200 / Table of Contents



PosNo.	Assembly group	Page
	2008)	
E	GREEN FODDER SUPERSTRUCTURE - SIDE PANELS ()	29
E	HYDR. ADJUSTEMENT OF BACK NET UNIT	30
E	DRY FORAGE SUPERSTRUCTURE (-A 2007)	31
E	DRY FORAGE SUPERSTRUCTURE (+A 2008)	32
E	DRY FORAGE SUPERSTRUCTURE NET AND CORD (-A 2007)	33
E	DRY FORAGE SUPERSTRUCTURE NET AND CORD (+A 2008)	34
F	DRAWBAR Z 400 (-0147)	35
F	DRAWBAR Z 450 (+0148)	36
F	DRAWBAR Z 800 (-0147)	37
F	DRAWBAR Z 800 (+0148)	38
F	SPINDLE (-0147)	39
F	SPINDLE (+0148)	40
H	ELECTRICAL CONTROLLER ()	41
H	DISTRIBUTION BOX	42
H	ELECTR.EQUIPMENT LIGHTING	43
H	ELECTR.EQUIPMENT LIGHTING	44
K	PICK-UP 1.6 SCRAPER	45
K	PICK-UP 1.6 DRUM	46
K	PICK-UP 1.6 BAFFLE PLATE	47
K	PICK-UP 1.6 TACTILE WHEEL	48
K	PICK-UP 1.6 BAFFLE PLATE WITH ROLE	49
L	SCRAPER FLOOR BOARDS	50
L	SCRAPER FLOOR	51
L	DRUM ELEVATOR GRATE	52
L	DRUM ELEVATOR SIDE PANELS	53
L	DRUM ELEVATOR DRUM 4- RAKE	54
L	DRUM ELEVATOR DRUM 3- RAKE	55
L	DRUM ELEVATOR CRANK WITH BEARING 4-RAKE	56
L	DRUM ELEVATOR CRANK WITH BEARING 3-RAKE	57
L	DRUM ELEVATOR PINION SHAFT	58

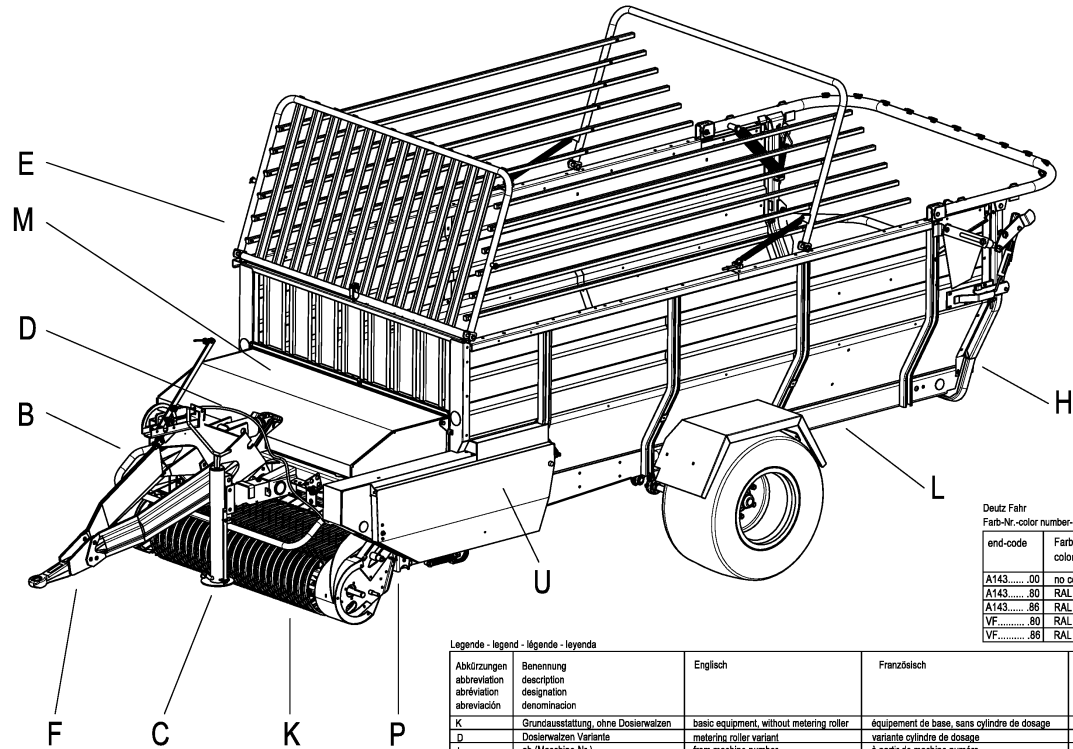

Deutz Fahr
Farb-Nr.-color number-nombre de couleurs-numero de color

end-code	Farbbezeichnung color name-nom couleur-numero del color
A143.....00	no color specification
A143.....80	RAL 6018 Light Green
A143.....86	RAL 7021 Dark Grey
VF.....00	RAL 6019 Light Green
VF.....86	RAL 7021 Dark Grey

Legende - legend - leyenda - leyenda

Abkürzungen abbreviation abréviation abreviación	Benennung description designation denominación	Englisch	Französisch	Spanisch
K	Grundausstattung, ohne Dosiswalzen	basic equipment, without metering roller	équipement de base, sans cylindre de dosage	equipo básico, sin rodillo dosificación
D	Dosiswalzen Variante	metering roller variant	variante cylindre de dosage	variantes rodillo dosificación
+	ab (Maschine-Nr.)	from machine number	à partir de machine numéro	à partir de máquina número
-	bis (Maschine-Nr.)	up to machine number	jusqu'à numéro de la machine	hasta máquina número
+A	ab Baujahr	from year of construction	à partir de l'année de construction	desde el año de construcción
-A	bis Baujahr	to year of construction	jusqu'à l'année de construction	hasta el año de construcción
E	ersetzt	replaced	remplacé	sustituye
V	Ausrüstvariante	option	variante	variante
X	gehört zu Pos.Nr.	belongs to pos.no.	fait partie de pos.no.	forma parte de pos.no.
S	siehe Seite	see page	voir page no.	véase en página
b	besteht aus	consist of	se composer de	consistente en

AlpMaster 2200 / Table of Contents



PosNo.	Assembly group	Page
L	DRUM ELEVATOR RELEASE LEVER	59
M	PROTECTIVE COVERING	60
P	EQUIPMENT WITH 4 KNIVES	
	ADJUSTMENT	61
P	DOUBLE-CHOP EQUIPM.	62
U	DECALS (+A 2015)	63
U	WARNING DECAL EU	64

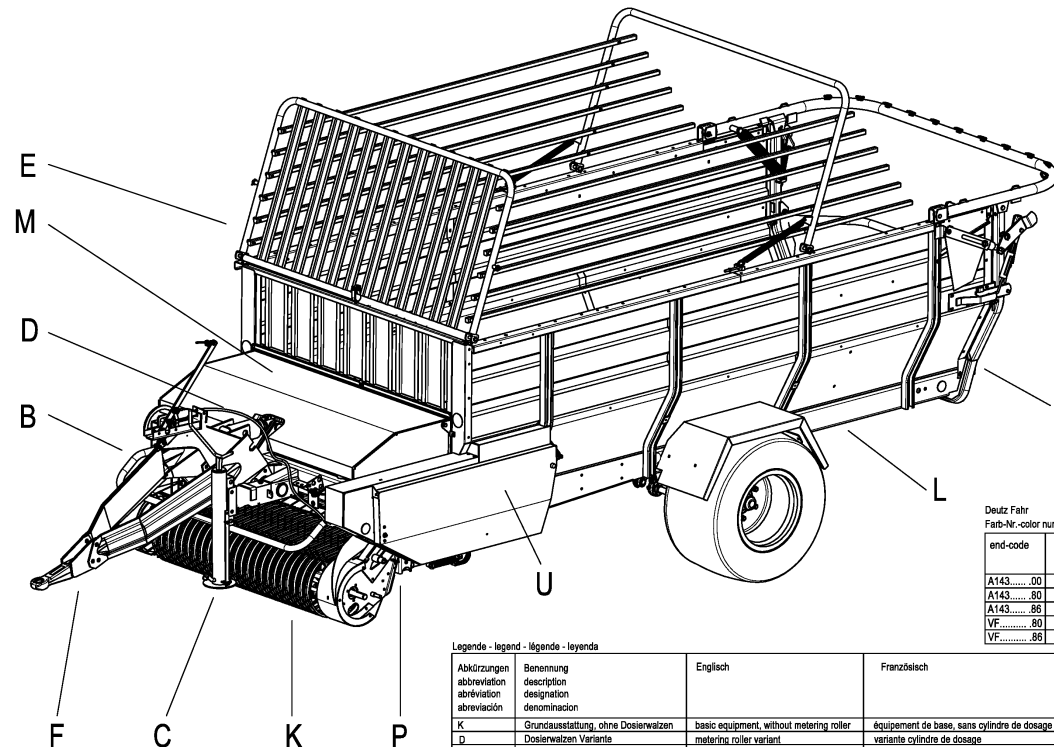

Deutz Fahr
Farb-Nr.-color number-nombre de couleurs-numero de color

end-code	Farbbezeichnung color name-nom couleur-numero del color
A143.....00	no color specification
A143.....80	RAL 6018 Light Green
A143.....86	RAL 7021 Dark Grey
VF.....00	RAL 6019 Light Green
VF.....86	RAL 7021 Dark Grey

Legende - legend - leyenda - leyenda

Abkürzungen abbreviation abreviación	Benennung description designación denominación	Englisch	Französisch	Spanisch
K	Grundausstattung, ohne Dosiswalzen	basic equipment, without metering roller	équipement de base, sans cylindre de dosage	equipo básico, sin rodillo dosificación
D	Dosiswalzen Variante	metering roller variant	variante cylindre de dosage	variantes rodillo dosificación
+	ab (Maschine-Nr.)	from machine number	à partir de machine numéro	à partir de máquina número
-	bis (Maschine-Nr.)	up to machine number	jusqu'à numéro de la machine	hasta máquina número
+A	ab Baujahr	from year of construction	à partir de l'année de construction	desde el año de construcción
-A	bis Baujahr	to year of construction	jusqu'à l'année de construction	hasta el año de construcción
E	ersetzt	replaced	remplacé	sustituye
V	Ausrüstvariante	option	variante	variante
X	gehört zu Pos.Nr.	belongs to pos.no.	fait partie de pos.no.	forma parte de pos.no.
S	siehe Seite	see page	voir page no.	véase en página
b	besteht aus	consist of	se composer de	consistente en

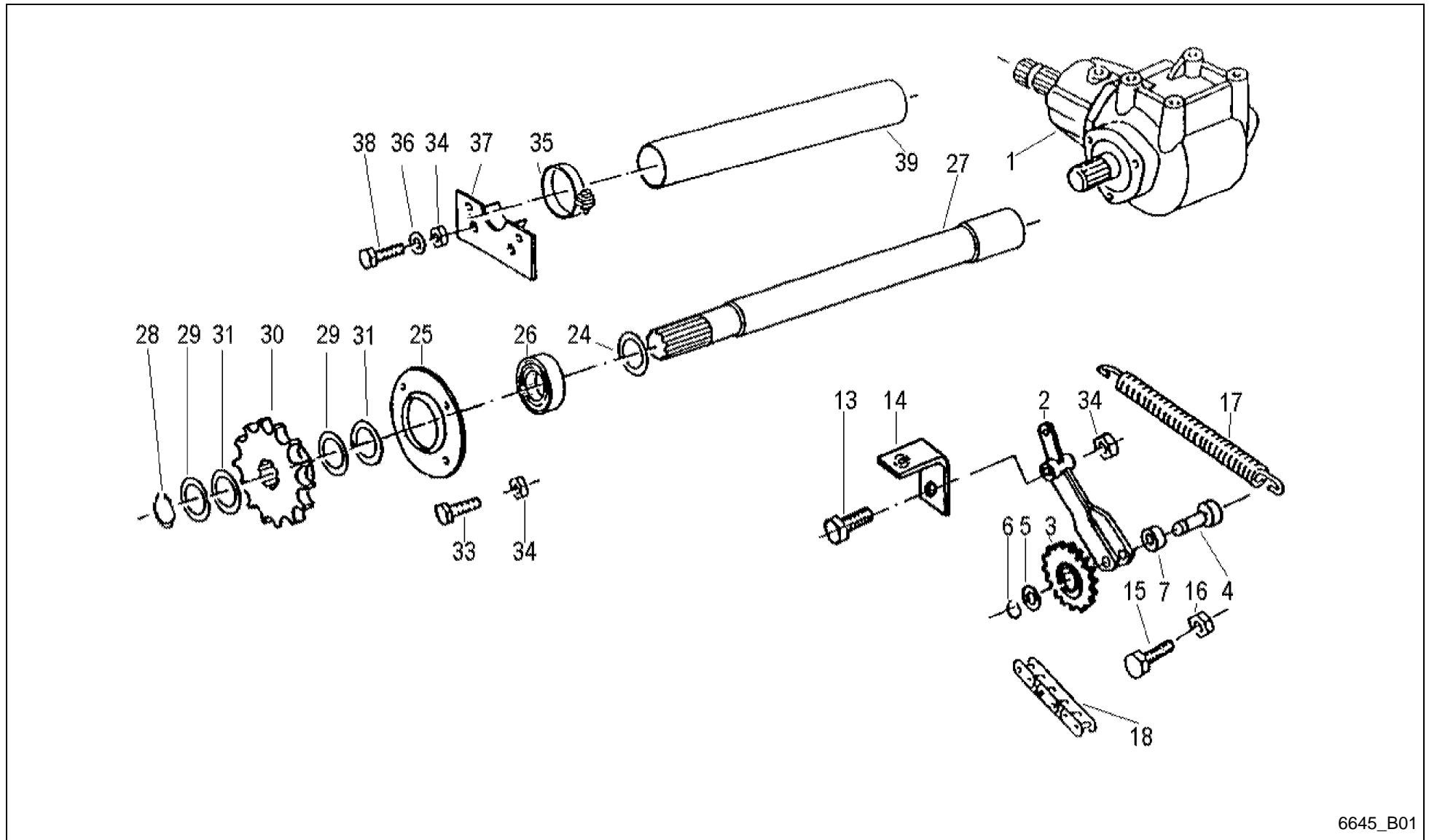

6645_B01

AlpMaster 2200 / DRIVE



PosNo.	Part No.	Qty.	Description	Remark
1	VF16610801	1	ANGLE DRIVE	
2	VF16631263	1	TENSIONER	
3	VF16513217	1	SPROCKET	
4	VF16630655	1	BOLT WELDED	
5	VF06214588	1	SHIM	
6	VF01107737	1	CIRCLIP	
7	VF06580174	2	SPACER	
13	VF01111557	1	HEX.HEAD SCREW	
14	VF16518921	1	ANGLE PLATE	
15	KG00480461	1	HEX. SCREW M16X50 8.8	
16	VF01112886	1	HEX. NUT	
17	VF01142492	1	DRAW SPRING	
18	VF01142993.01	1	ROLLER CHAIN	
24	VF16631182	1	SPACER	
25	VF06215785	1	BEARING FLANGE	
26	VF16614169	1	BALL BEARING	
27	VF16513000	1	DRIVE SHAFT	
28	VF01107755	1	CIRCLIP	
29	VF01137379	6	SHIM 40 X 50 X 2,5 D988-2	
30	VF16513003	1	SPROCKET	
31	VF06214493	3	SPACER 40X50X1 D988	
33	VF01112529	2	HEX.HEAD SCREW	
34	VF06209769	4	LOCK NUT	
35	VF01128272	1	HOSE CLIP	
36	VF06214207	2	WASHER	
37	VF06550405	1	SUPPORT PLATE	
38	VF01112538	2	HEX.HEAD SCREW	
39	VF06556888	1	PROTECTING TUBE	

AlpMaster 2200 / ANGULAR GEAR

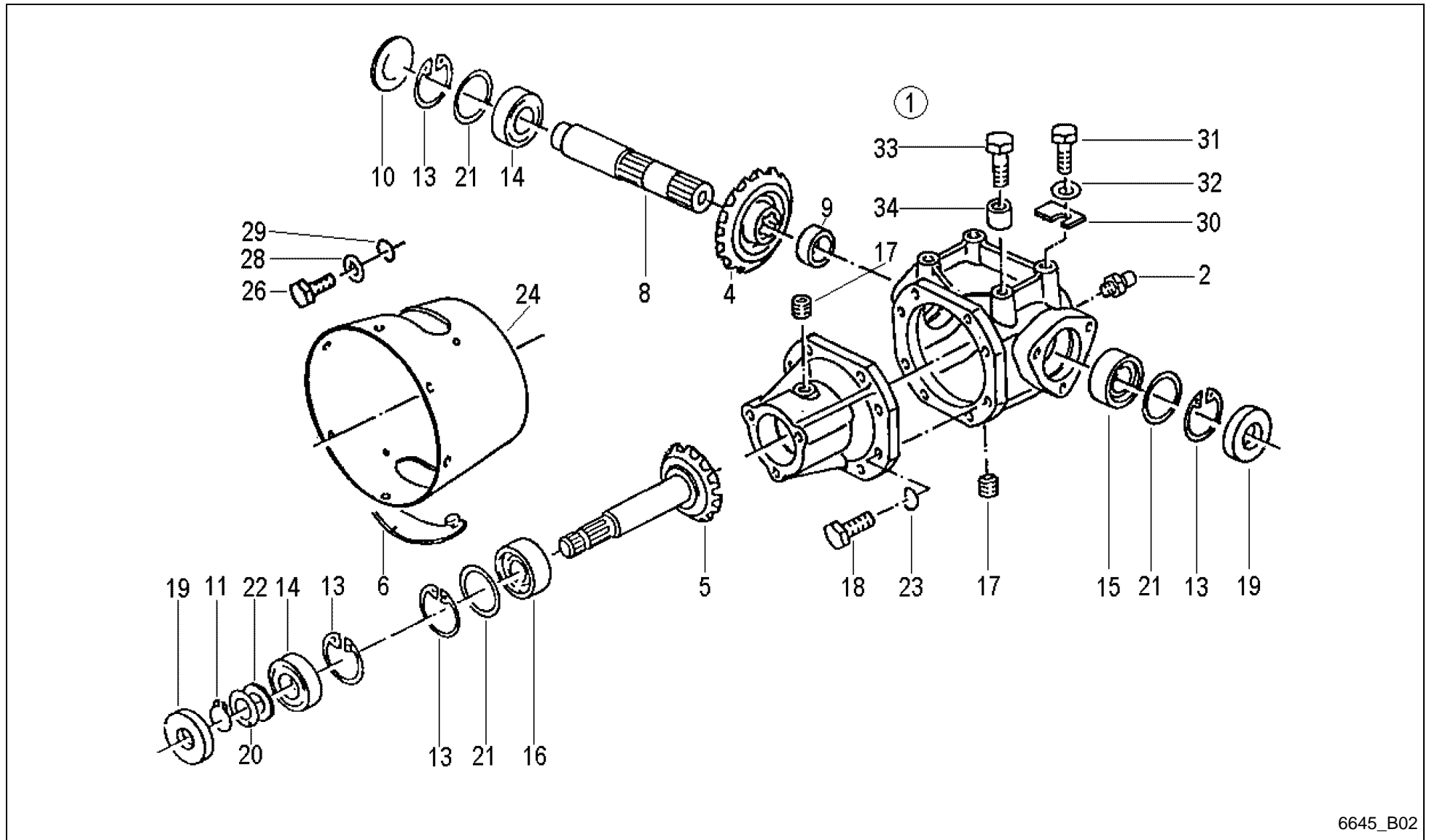

6645_B02

AlpMaster 2200 / ANGULAR GEAR



PosNo.	Part No.	Qty.	Description	Remark
1	VF16610801	1	ANGLE DRIVE	
2	VF06585321	1	VENTING SCREW	
4	VF16611262	1	BEVEL GEAR	
5	VF16611261	1	PINION SHAFT	
6	VF06554188	2	COVER	
8	VF06295430	1	OUTPUT SHAFT	
9	VF11439109110	1	BUSH	
10	VF06557587	1	CAP	
11	VF01137321	1	RING	
13	VF01107855	4	CIRCLIP	
14	VF01109063	2	GROOVE BALL BEARING	
15	VF01109958	1	TAPER R. BEARING	
16	VF01110002	1	TAPER R. BEARING	
17	VF01110415	3	SCREW PLUG	
18	VF01112429	8	HEX. HEAD SCREW	
19	VF01172407	2	RAD.SEAL RING	
20	VF06214490		SPACER	
20.1	VF06214491		SPACER	
20.2	VF06214492		SPACER 40X50X0,5 D988	
20.3	VF01137379		SHIM 40 X 50 X 2,5 D988-2	
21	VF06214521		SPACER	
21.1	VF06214520		SPACER	
21.2	VF06214519		SPACER	
23	VF01102800	8	SPRING WASHER	
24	VF06578978	1	PROTECTING CUP	
26	VF01112307	3	HEX. HEAD SCREW	
28	VF06214246	3	WASHER 9X18X2 GALV.	
29	VF01102799	3	SPRING WASHER	
30	VF06575248		SPACER / SHIM	
30.1	VF06575249		SPACER / SHIM	
30.2	VF06575250		SPACER / SHIM	
31	VF01177810	2	HEX.BOLT	
32	VF01142556	4	SPACING RING	
33	VF01177888	2	HEX.BOLT	
34	VF06575227	2	SPACER RING	

AlpMaster 2200 / UNIVERSAL-JOINT SHAFT

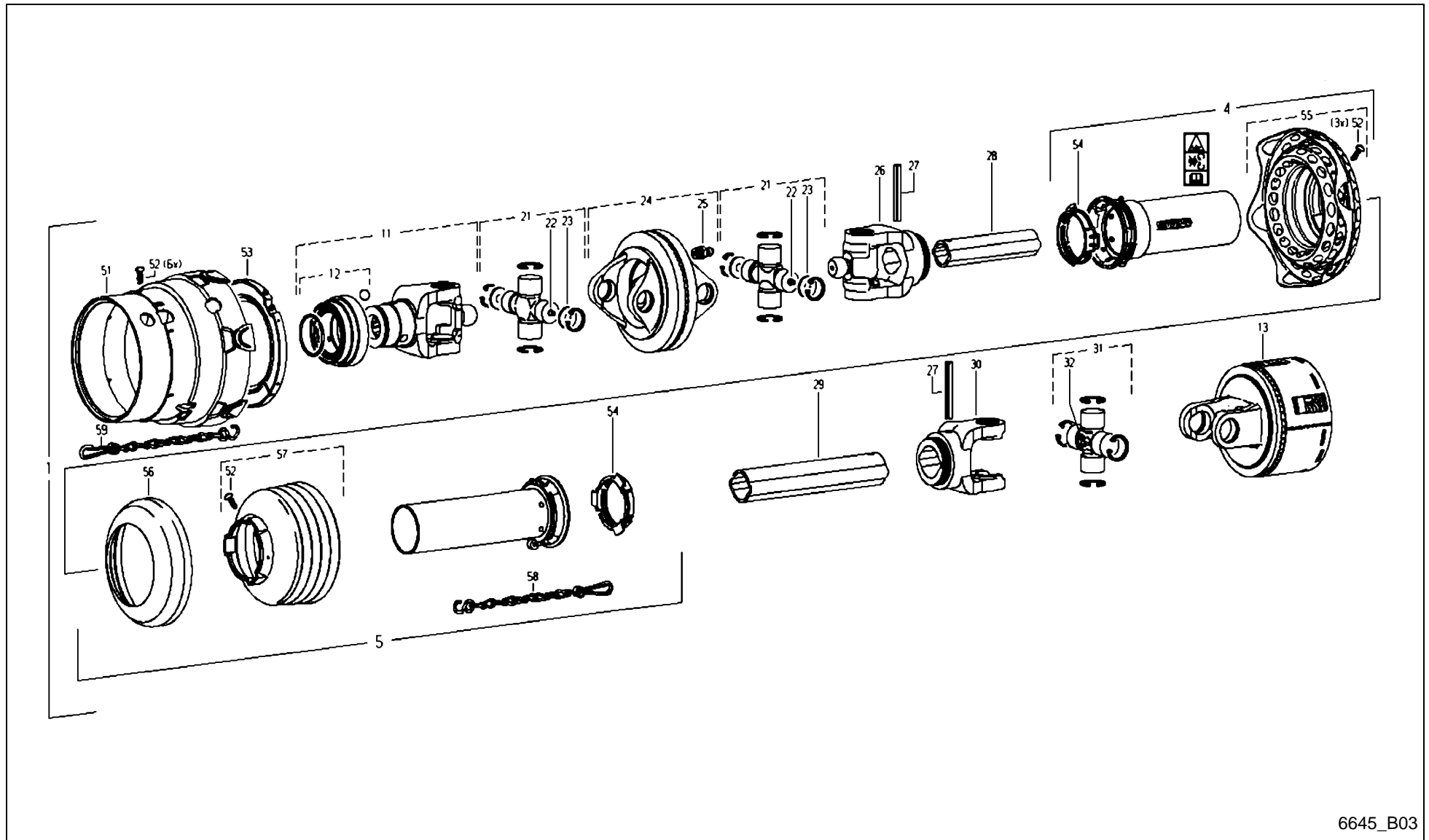

6645_B03

AlpMaster 2200 / UNIVERSAL-JOINT SHAFT



PosNo.	Part No.	Qty.	Description	Remark
1	VF16518241	1	JOINT SHAFT	
4	WA116565	1	OUTER GUARD HALF	
5	WA116192	1	INNER GUARD HALF BLACK	
11	VF16611252	1	QS-FORK KPL.	
12	VF06586171	1	FASTENER/LOCK	
13	A143502100	1	CLUTCH/COUPLING	
21	WA135075	2	CROSS AND BEARING KIT 2480	
22	WA153207	2	GREASE NIPPLE	
23	VG35.06.70	4	DISC	
24	VF06586755	1	DOUBLE YOKE	
25	VG63.12.01	1	GREASE NIPPLE AM8X1-DIN71412	
26	VF06582340	1	FORK	
27	KG01194500	2	TENSION PIN 10X80	
28	WA135895	1	PROFILE TUBE	
29	WA135897	1	PROFILE TUBE	
30	VF06582181	1	INBOARD YOKE RG2400-2A	
31	VF06582182	1	CROSS AND BEARING KIT COMPLETE	
32	VF16504065	1	GREASE NIPPLE BM8X1	
51	WA129948	1	GUARD CONE SDF25-2480 BLACK	
52	KG00742063	10	TAPPING SCREW 3.5X9.5 4.8	
53	VF16513616	1	SLIDING RING	
54	VF06581954	2	BEARING RING	
55	VF16625105	1	GUARD	
56	VF06557740	1	SUPPORT RING	
57	WA377342	1	GUARD CONE BLACK RP12	
58	VF16504077	1	CHAIN 400MM FE/ZN12 GALV.	
59	VF16513618	1	CHAIN 600MM	

AlpMaster 2200 / UNIVERSAL-JOINT SHAFT

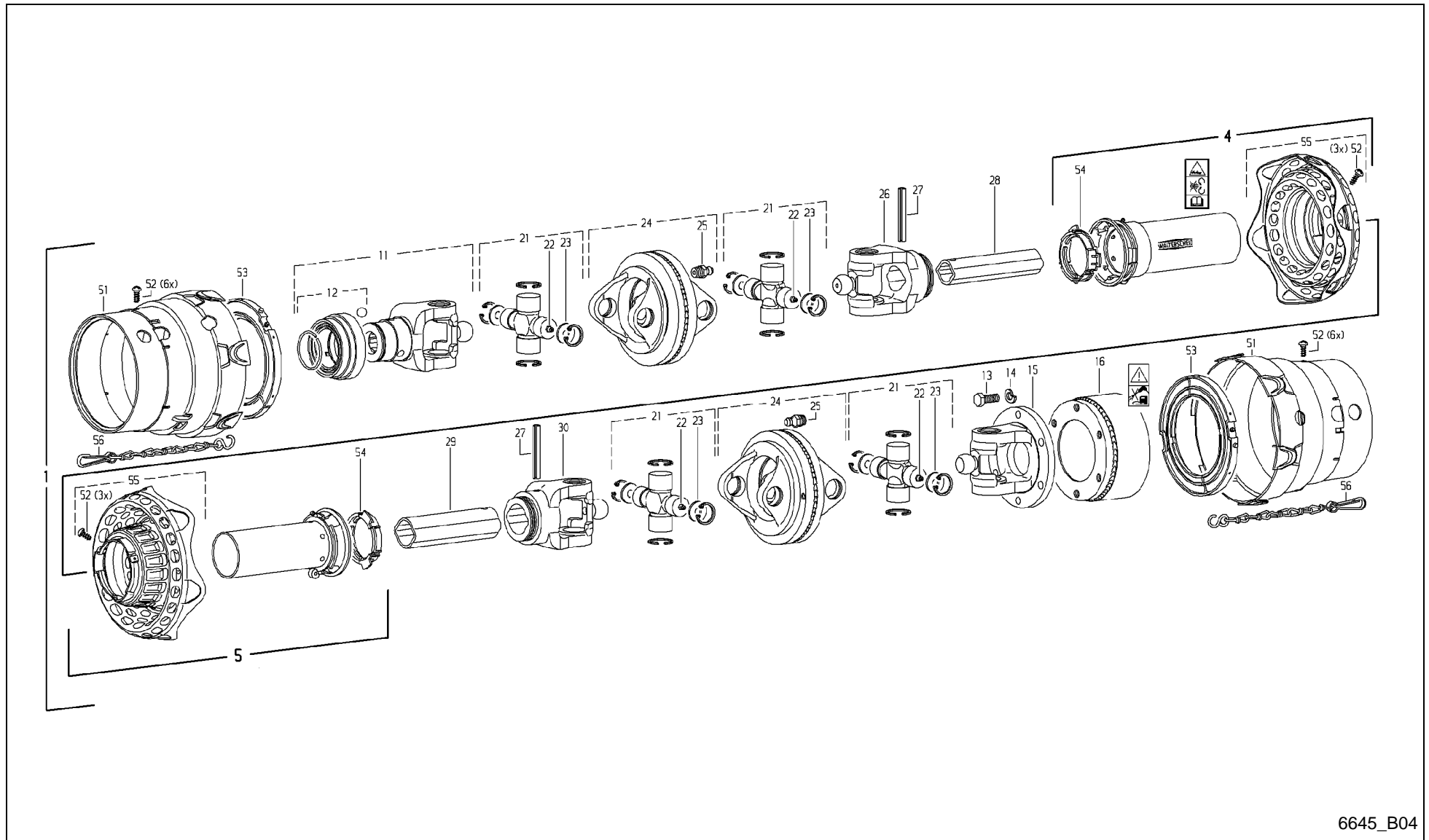

6645_B04

AlpMaster 2200 / UNIVERSAL-JOINT SHAFT



PosNo.	Part No.	Qty.	Description	Remark
1	VF16518245	1	UNIV PROP SHAFT	
4	VF16625120	1	PROTECTION HALF	
5	VF16625114	1	PROTECTION HALF	
11	VF16611252	1	QS-FORK KPL.	
12	VF06586171	1	FASTENER/LOCK	
13	KG00476561	6	HEX. SCREW M12X30 8.8	
14	A100000300	6	SPRING WASHER DIN127-A12	
15	VF16513601	1	FLANGED FORK	
16	A143502000	1	CLUTCH 1500NM	
21	WA135075	4	CROSS AND BEARING KIT 2480	
22	WA153207	4	GREASE NIPPLE	
23	VG35.06.70	8	DISC	
24	VF06586755	2	DOUBLE YOKE	
25	VG63.12.01	2	GREASE NIPPLE AM8X1-DIN71412	
26	VF06582340	1	FORK	
27	KG01194500	2	TENSION PIN 10X80	
28	WA135895	1	PROFILE TUBE	
29	WA135897	1	PROFILE TUBE	
30	VF16513605	1	FORK	
51	VG85.01.02	2	GUARD	
52	KG00742063	18	TAPPING SCREW 3.5X9.5 4.8	
53	VF16513616	2	SLIDING RING	
54	VF06581954	2	BEARING RING	
55	VF16625105	2	GUARD	
56	VF16513618	1	CHAIN 600MM	

AlpMaster 2200 / BRAKING AXLE HYDRAULIC AND PNEUMATIC (-0147)

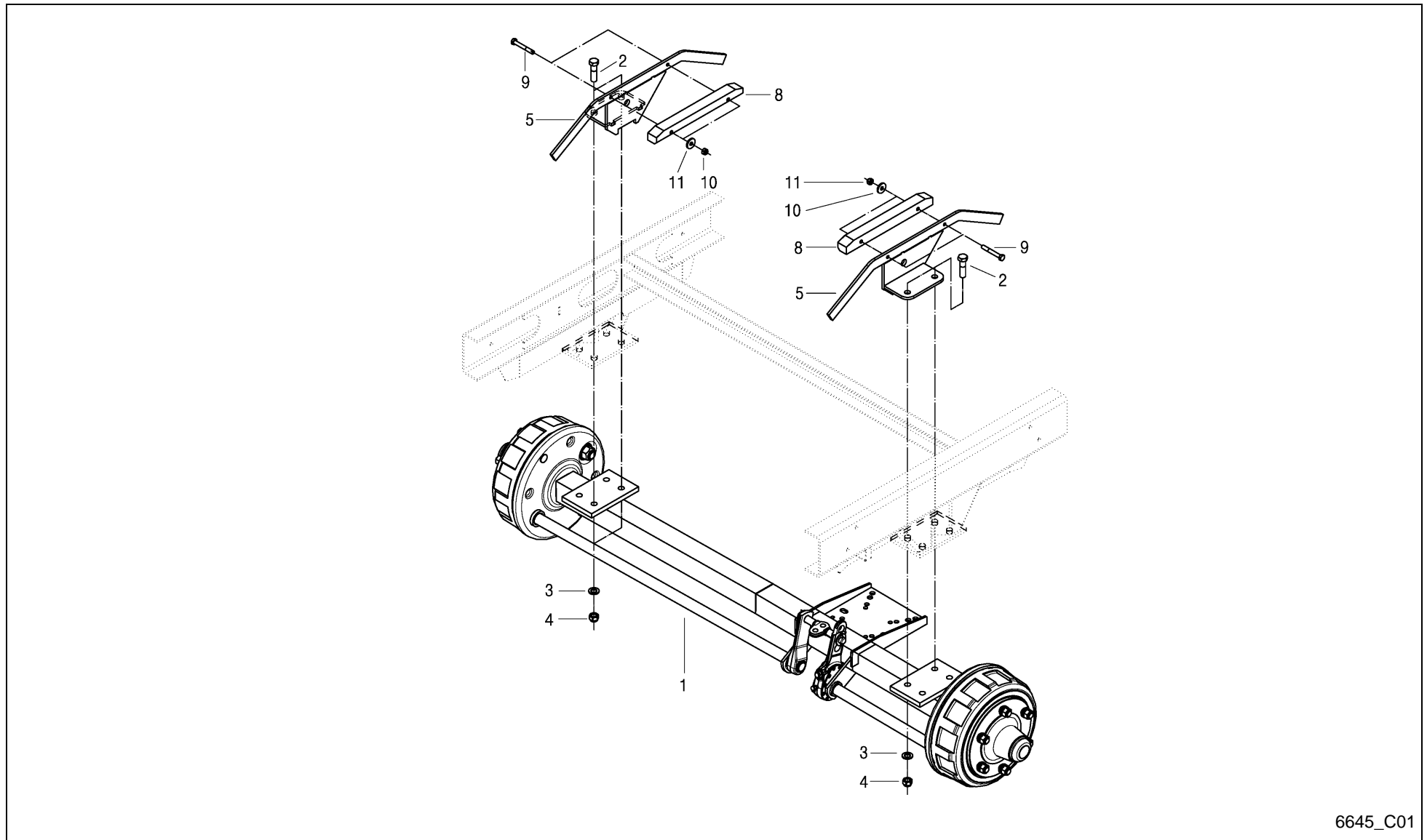

6645_C01

AlpMaster 2200 / BRAKING AXLE HYDRAULIC AND PNEUMATIC (-0147)



PosNo.	Part No.	Qty.	Description	Remark
1	VF16631585	1	BRAKING AXLE 4.5 TONS	S C10
2	VF01111867	8	HEX.BOLT	
3	VF06214295	8	WASHER 17,0X34,0X3,0 DIN 134	
4	VF01100590	8	LOCK NUT	
5	VF16631656	2	YOKE, WELDED	
8	VF16518865	2	STRAP	
9	VF01111168	4	HEX. HEAD SCREW	
10	VF06214192	4	WASHER 8,4X25X3 GALV.	
11	VF01104944	4	NY LOCK NUT 8A3CD985	

AlpMaster 2200 / BRAKING AXLE HYDRAULIC AND PNEUMATIC (+0148)

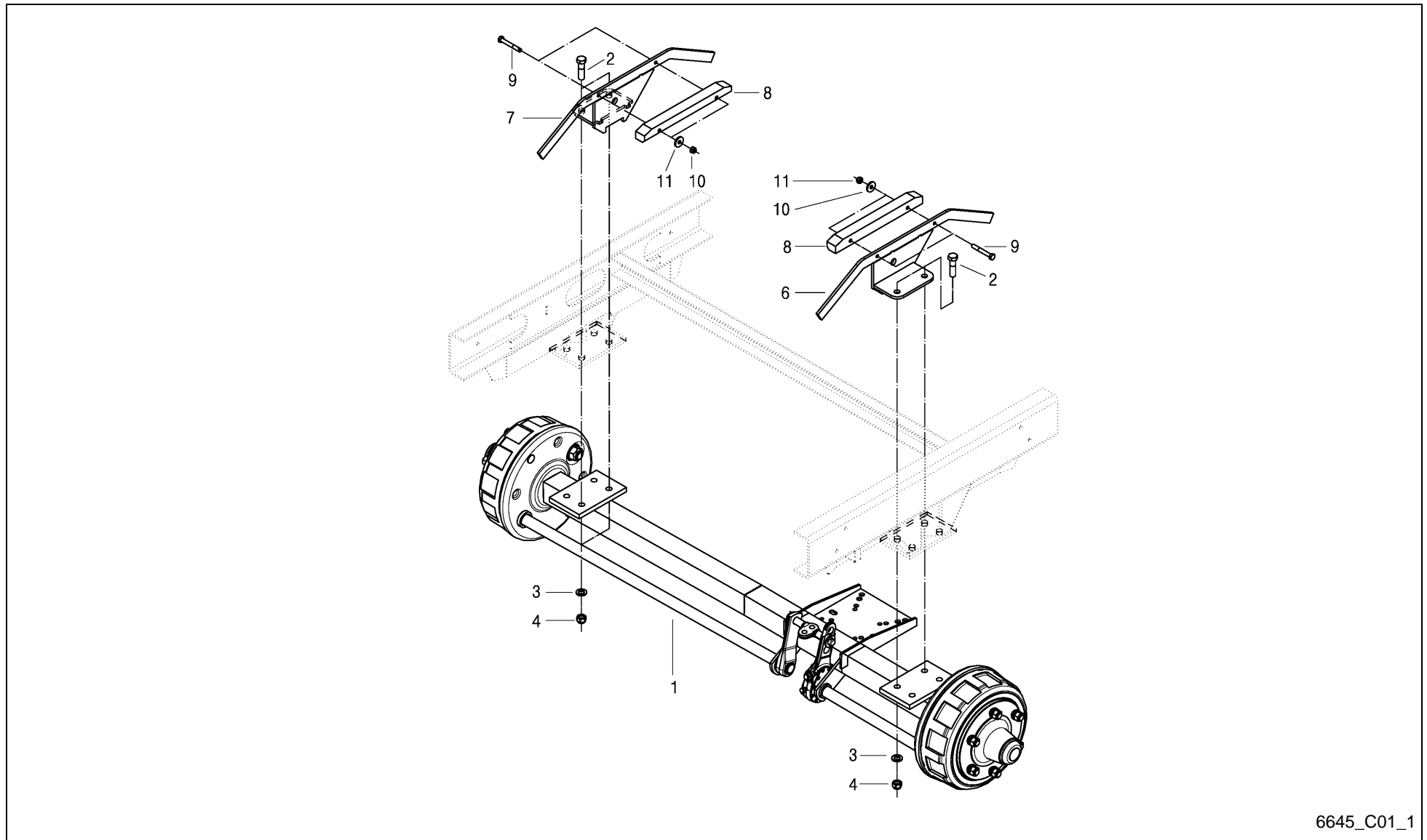

6645_C01_1

AlpMaster 2200 / BRAKING AXLE HYDRAULIC AND PNEUMATIC (+0148)



PosNo.	Part No.	Qty.	Description	Remark
1	VF16631786	1	BRAKING AXLE 6 TONS	S C11
2	VF01111867	8	HEX.BOLT	
3	VF06214295	8	WASHER 17,0X34,0X3,0 DIN 134	
4	VF01100590	8	LOCK NUT	
6	VF16631898	1	YOKE LEFT	
7	VF16631899	1	YOKE RIGHT	
8	VF16518865	2	STRAP	
9	VF01111168	4	HEX. HEAD SCREW	
10	VF06214192	4	WASHER 8,4X25X3 GALV.	
11	VF01104944	4	NY LOCK NUT 8A3CD985	

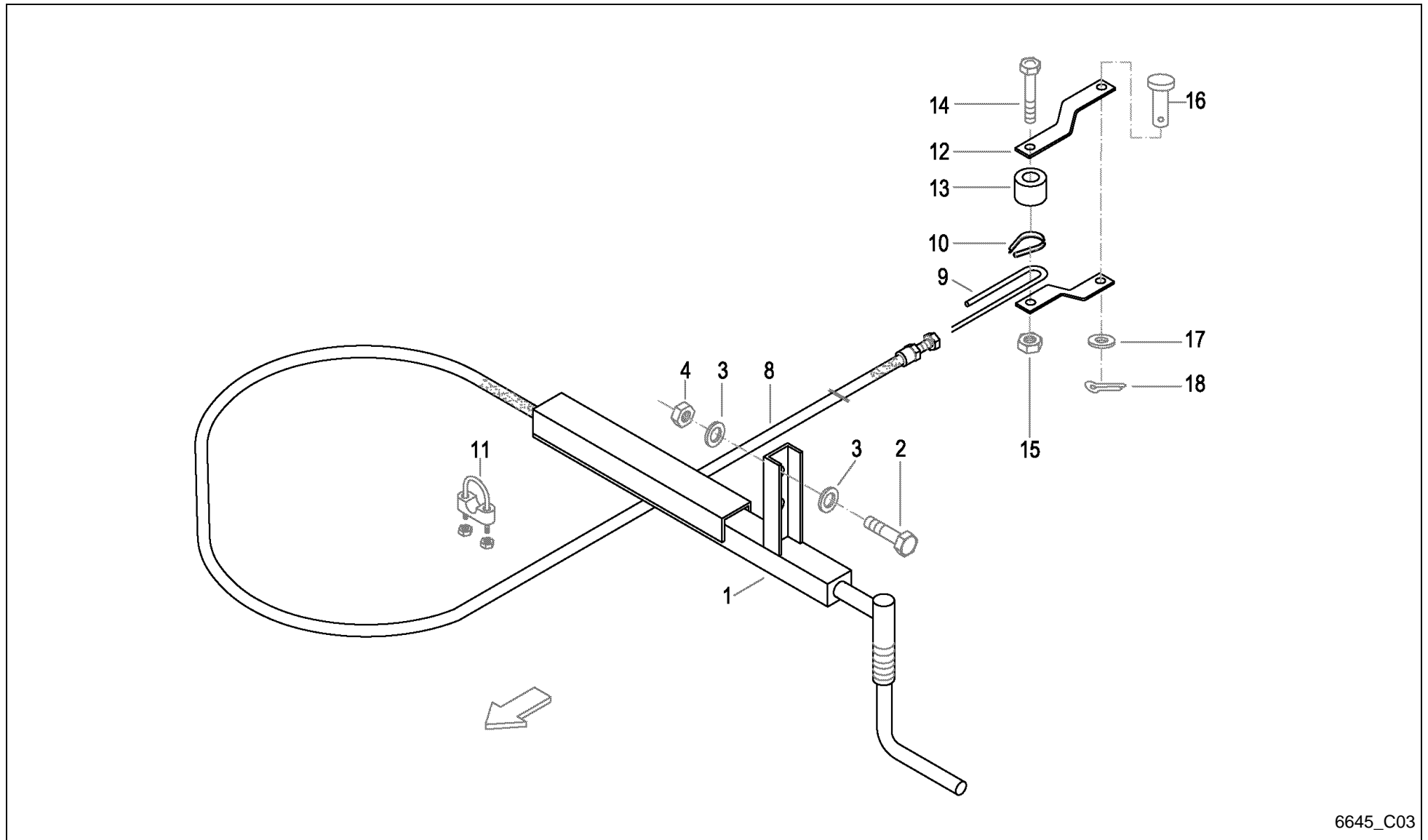

6645_C03

AlpMaster 2200 / HANDBRAKE PRESS. AIR BRAKE



PosNo.	Part No.	Qty.	Description	Remark
1	VF16631721	1	PARK BRAKE LEVER WELDED	
2	VF01112529	2	HEX.HEAD SCREW	
3	VF06214207	4	WASHER	
4	VF06209769	2	LOCK NUT	
8	VF06558917	1	CABLE HOSE	
9	VF16513859	1	BRAKE CABLE	
10	VF01139169	1	THIMBLE B 5 DIN6899- GALV.	
11	VF01136686	2	CABEL CLAMP S 5 DIN1142- GALV.	
12	VF16513860	2	LASCHE	
13	VF16513861	1	BUSH	
14	VF01112429	1	HEX. HEAD SCREW	
15	VF06209768	1	LOCK NUT	
16	VF01397843	1	PIN/BOLT/STUD	
17	VF06214202	1	WASHER 14X24X1,6 GALV.	
18	VF01106451	1	SPLIT PIN	

AlpMaster 2200 / BRAKE LEVER SINGLE AXLE (FRANCE)

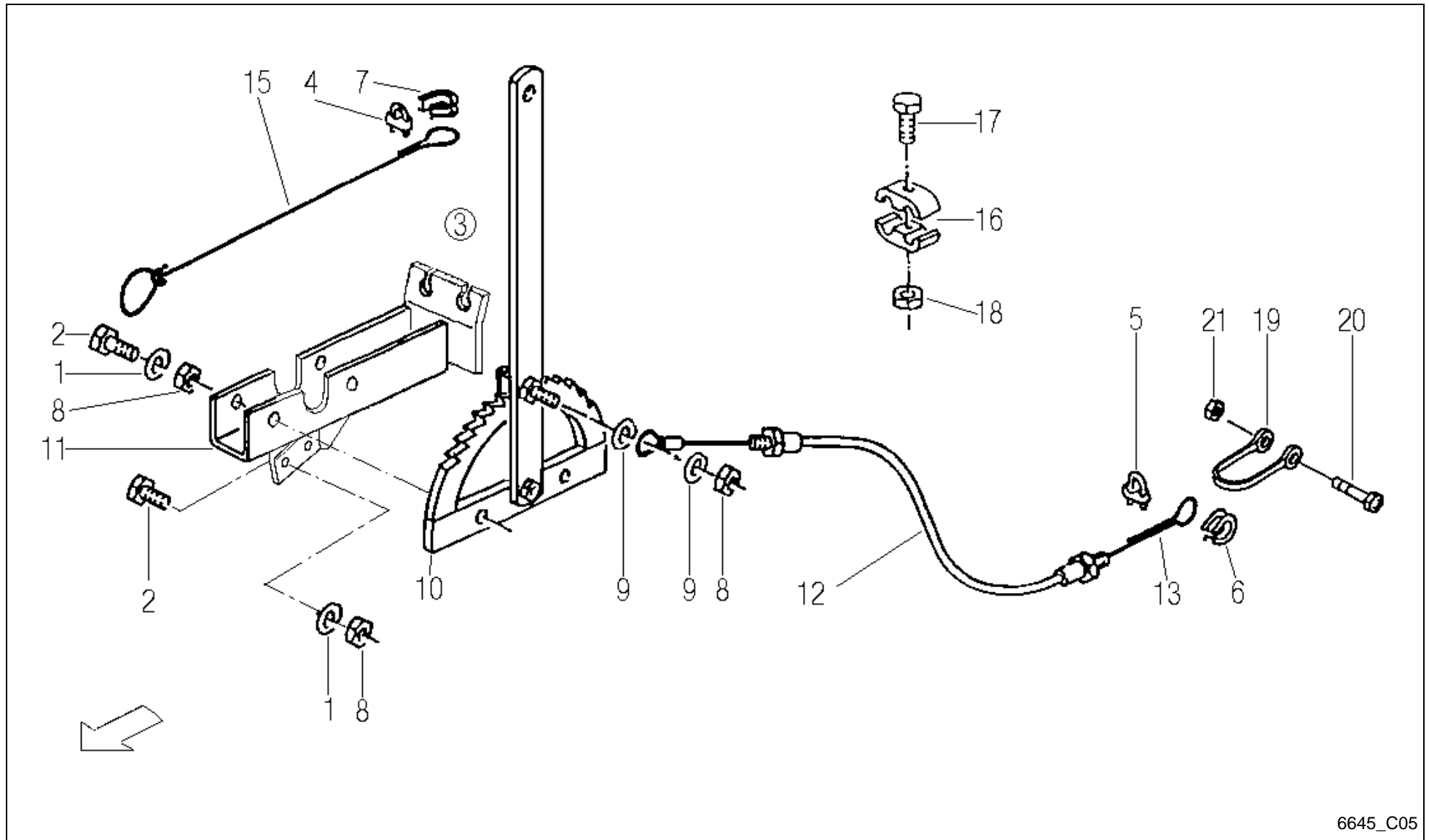

6645_C05

AlpMaster 2200 / BRAKE LEVER SINGLE AXLE (FRANCE)



PosNo.	Part No.	Qty.	Description	Remark
1	VF01107165	2	WASHER M10 11X20X2 A2C DIN126	X 3
2	VF01112439	2	HEX. HEAD SCREW	X 3
3	VF06559137	1	HAND BRAKE LEVER - PREASSEMBLED	
4	VF01136687	1	CLAMPING PIECE	
5	VF01136686	3	CABEL CLAMP S 5 DIN1142- GALV.	
6	VF01139169	1	THIMBLE B 5 DIN6899- GALV.	
7	VF01137837	1	THIMBLE	
8	VF06209768	5	LOCK NUT	X 3
9	VF06214197	2	WASHER 10,5X30X3 GALV.	
10	VF06558706	1	HAND BRAKE LEVER	X 3
11	VF06558708	1	BRACKET	X 3
12	VF16631681	1	ROPE COVER (BRAKE)	
13	VF06558728	1	BRAKE CABLE	
15	VF06587631	1	CABLE	
16	VF06578035	1	CLAMP	
17	VF01111071	1	HEX. HEAD SCREW	
18	VF01114357	1	LOCK NUT	
19	VF01121829	1	SHACKLE	
20	VF01111504	1	SCREW	
21	VF06209769	1	LOCK NUT	

AlpMaster 2200 / PARKING STAND

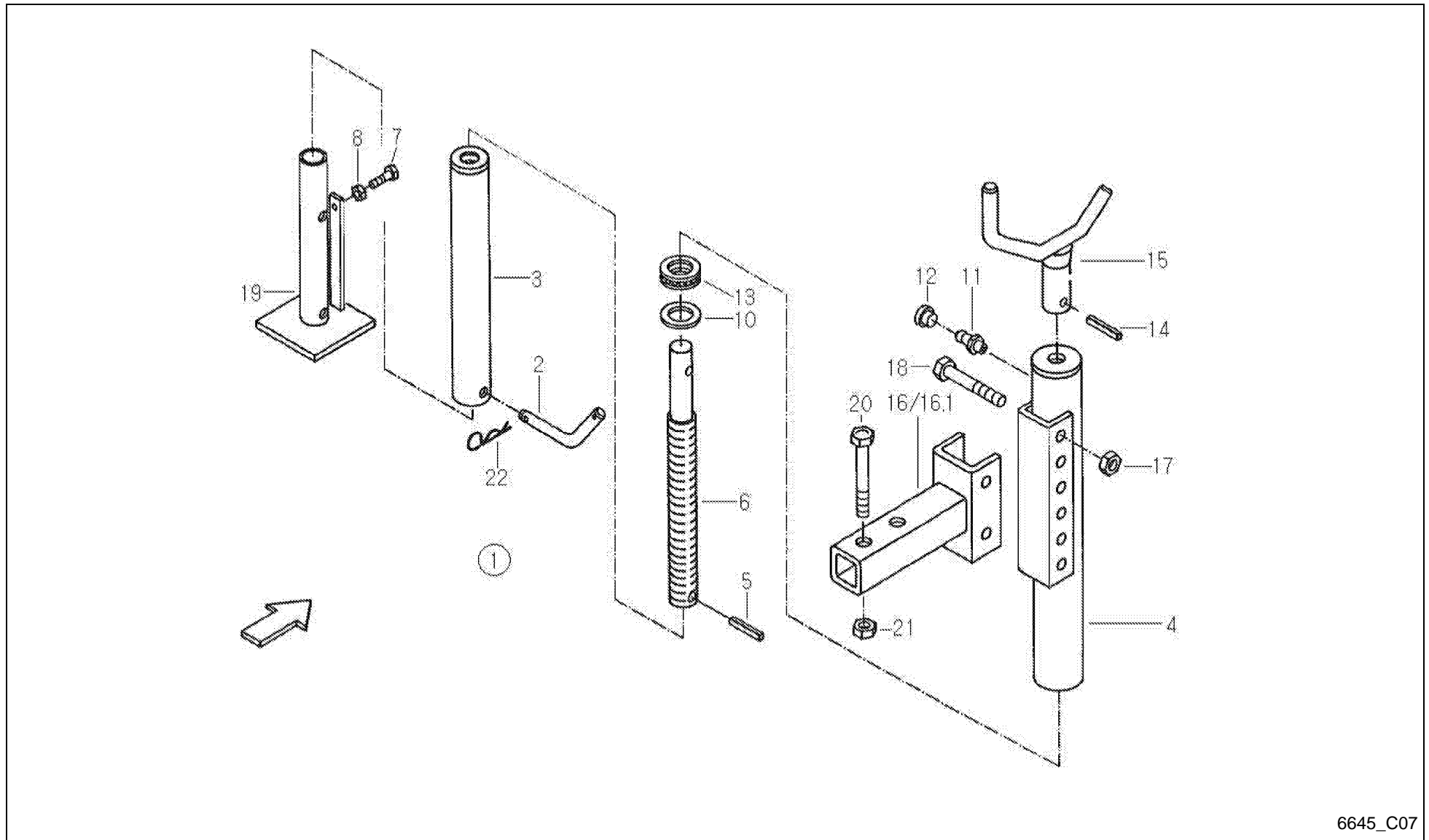

6645_C07

AlpMaster 2200 / PARKING STAND



PosNo.	Part No.	Qty.	Description	Remark
1	VF16613267	1	PRASED PARTS	
2	VF16614473	1	BOLT	
3	VF16614474	1	INNER TUBE	
4	VF16614475	1	EXTERNAL TUBE	
5	KG01185862	2	TENSION PIN 4X16	
6	VF16614480	1	SPINDLE	
7	VF01112307	1	HEX. HEAD SCREW	
8	VF01112824	1	HEX. NUT	
10	VF01141047	1	WASHER 21,0X44,0X5,0	
11	VF01120693	1	GREASE FITTING H1 AM 8X1 DIN 71412	
12	VF16514101	1	PLUG	
13	VF01109886	1	GR. BALL BEARING	
14	VF01115457	1	DOWEL PIN	
15	VF16614479	1	CRANK HANDLE	
16	VF16614478	1	RETAINER	
16.1	VF16631486	1	RETAINER	+A 2007
17	VF06209774	2	LOCK NUT	
18	VF01139339	2	HEX.BOLT	
19	VF16614472	1	SUPPORT	
20	VF16630548	1	HEXAGON HEAD SCREW M16X130 D931 10.9	
21	VF01127856	1	LOCK NUT	
22	VF06215671	1	PIN	

AlpMaster 2200 / SUPPORT WHEEL

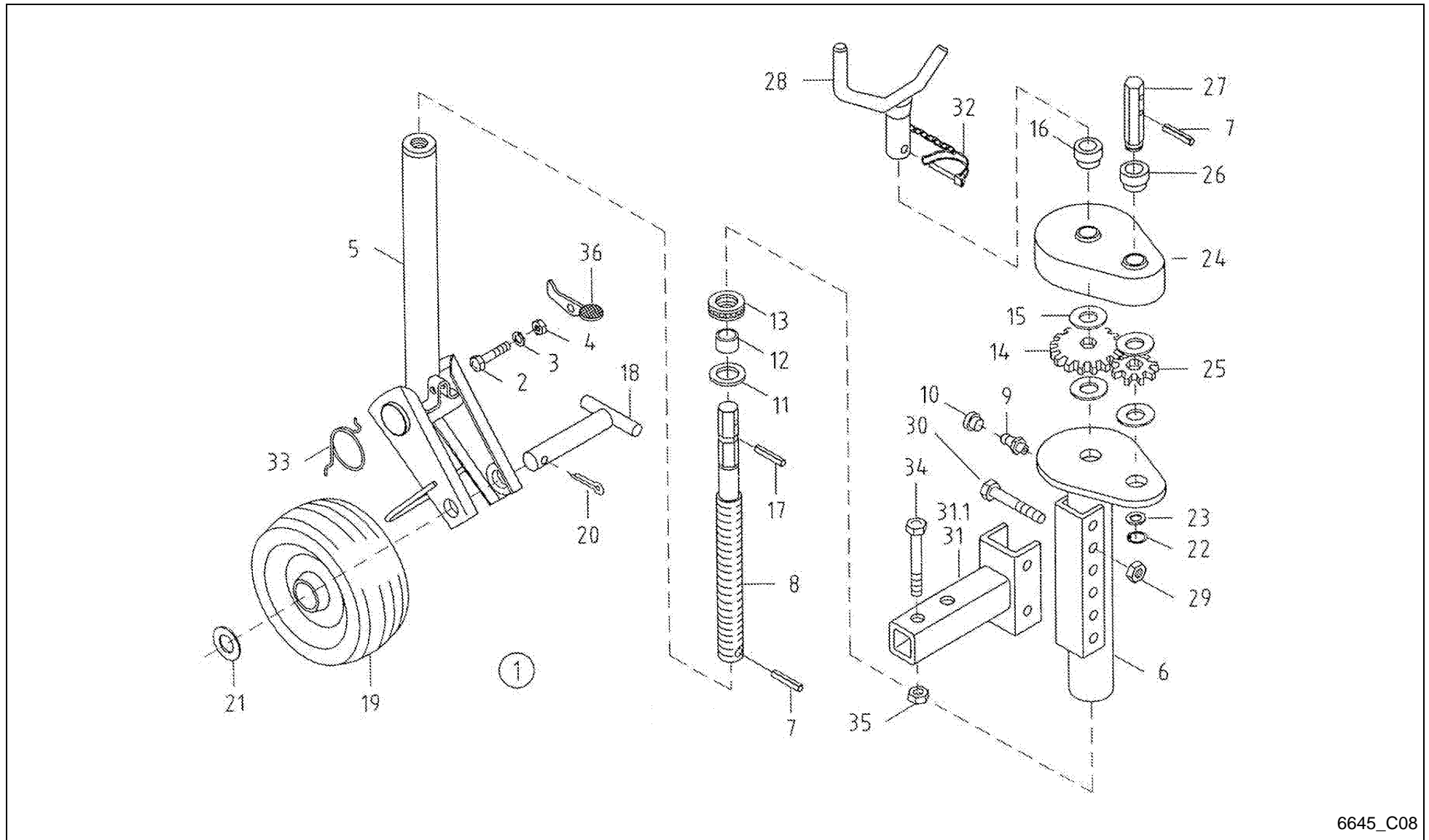

6645_C08

AlpMaster 2200 / SUPPORT WHEEL



PosNo.	Part No.	Qty.	Description	Remark
1	VF16613284	1	SUPPORT ROLLER	
2	VF01111145	1	HEX. HEAD SCREW	
3	VF06214358	1	WASHER	
4	VF01104944	1	NY LOCK NUT 8A3CD985	
5	VF16614481	1	INNER TUBE	
6	VF16614482	1	EXTERNAL TUBE	
7	VF01157325	2	DOWEL PIN	
8	VF16516821	1	SPINDLE	
9	VF01120693	1	GREASE FITTING H1 AM 8X1 DIN 71412	
10	VF16514101	1	PLUG	
11	VF16516836	1	WASHER/DISC/PLATE	
12	VF16614476	1	BUSH	
13	VF16516824	1	THRUST BEARING	
14	VF16516826	1	GEAR	
15	VF16516827	4	RING	
16	VF16516828	1	BUSH	
17	VF01115457	1	DOWEL PIN	
18	VF16614484	1	PIN	
19	VF16614485	1	WHEEL	
20	VF01106474	1	SPLIT PIN	
21	VF06214236	1	WASHER	
22	VF01107727	1	CIRCLIP	
23	VF06214470	1	SPACER	
24	VF16614477	1	HOUSING	
25	VF16516829	1	GEAR	
26	VF16516830	1	BUSH	
27	VF16516831	1	SHAFT	
28	VF16614483	1	CRANK HANDLE	
29	VF06209774	2	LOCK NUT	
30	VF01139339	2	HEX.BOLT	
31	VF16614478	1	RETAINER	
31.1	VF16631486	1	RETAINER	+A 2007
32	VF16611281	1	FOLDING PLUG	
33	VF16518312	1	RETURN SPRING	
34	VF16630548	1	HEXAGON HEAD SCREW M16X130 D931 10.9	
35	VF01127856	1	LOCK NUT	
36	VF16516834	1	LEVER/ARM	

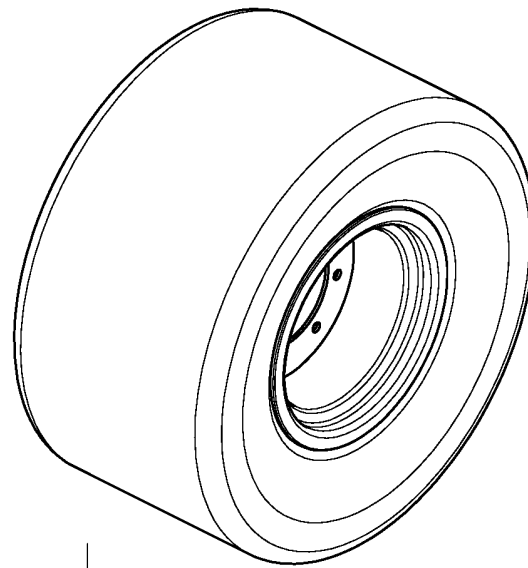

1, 2, 3

6645_C09

AlpMaster 2200 / ASSORTMENT OF WHEEL



PosNo.	Part No.	Qty.	Description	Remark
1	A143014200	2	WHEEL	
2	A143014300	2	WHEEL	Option
3	VF16512621	2	WHEEL	Option

AlpMaster 2200 / BPW TRAILER AXLE (-0147)

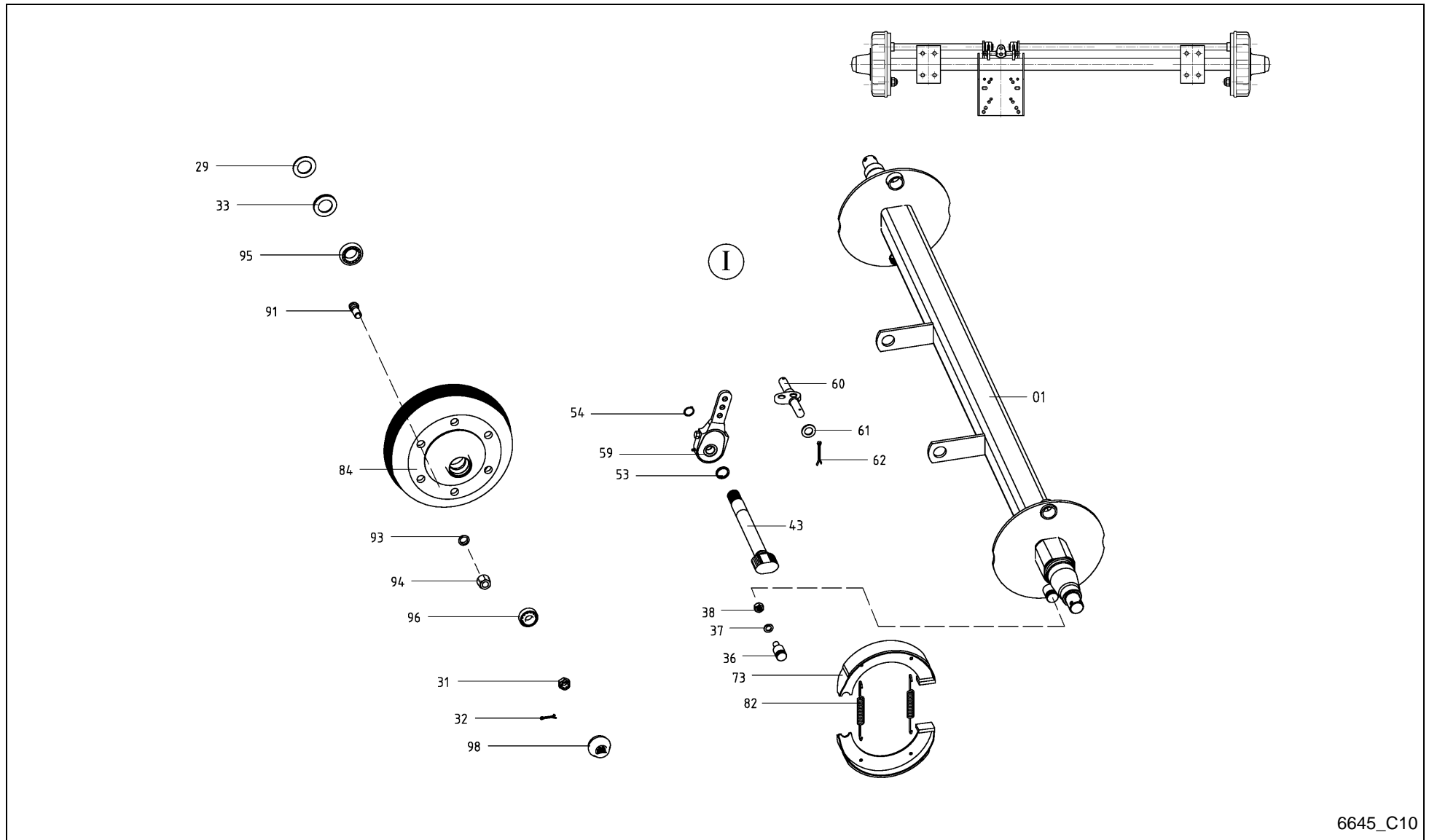

6645_C10

AlpMaster 2200 / BPW TRAILER AXLE (-0147)



PosNo.	Part No.	Qty.	Description	Remark
I	VF16631585	1	BRAKING AXLE 4.5 TONS	
1	A143519900	1	AXLE BODY, GROUP	
29	VF16618697	2	RING	
31	VF16612406	2	CASTLE NUT	
32	A143507700	2	SPLIT PIN 5X45 ISO1234	
33	VF16618698	2	SEAL RING	
36	VF16602599	2	THREADED PIN	
37	VF16602600	2	WASHER	
38	VF16602601	2	LOCKING NUT	
43	A143505300	1	BRAKE CAMSHAFT L=575 / A=448	
44	A143505400	1	BRAKE CAMSHAFT L=1175 / A=1088	
53	A143503300	2	RING 42/34X4	
54	VF16618627	2	CIRCLIP	
59	A143503500	2	BRAKE LEVER	
60	VF03.110.02.140	1	BRAKE BALANCE	
61	A143504600	2	WASHER 21 DIN125	
62	A143505100	2	SPLIT PIN 5X28 ISO1234	
73	VF16617331	4	BRAKE SHOE	
82	VF16617332	4	TENSION SPRING	
84	A143505600	2	DRUM HUB	
91	A143505700	12	WHEEL STUD M18X1,5X50	
93	VF16618602	12	SPRING WASHER	
94	VF16618603	12	FLAT-COLLAR NUT	
95	VF16618604	2	FLAT-COLLAR NUT	
96	A143503800	2	TAPER ROLLER BEARING 30207	
98	VF16612405	2	WHEEL CAP	

AlpMaster 2200 / BPW TRAILER AXLE (+0148)

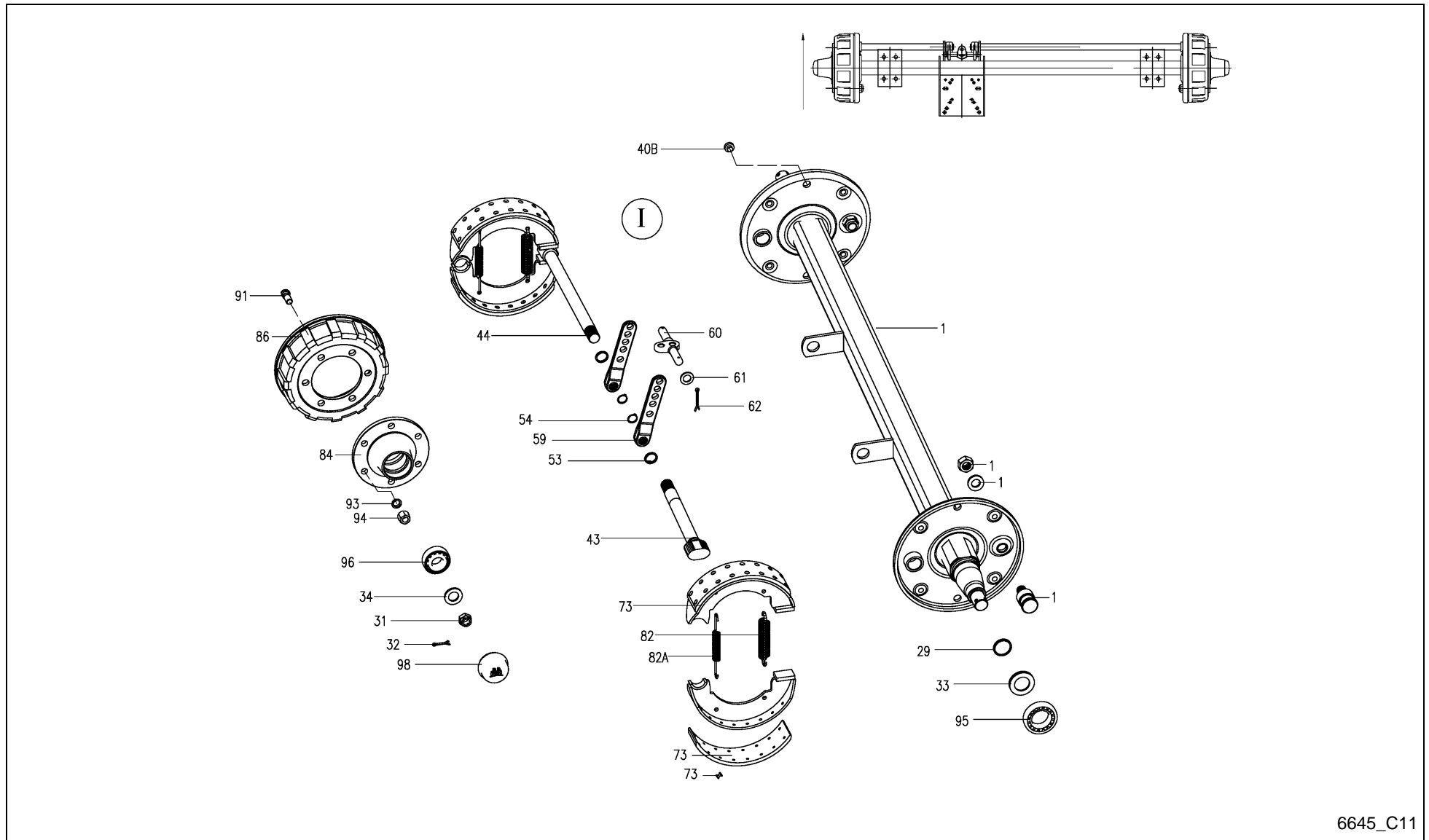

6645_C11

AlpMaster 2200 / BPW TRAILER AXLE (+0148)



PosNo.	Part No.	Qty.	Description	Remark
I	VF16631786	1	BRAKING AXLE 6 TONS	
1	A143488500	1	AXLE BODY, GROUP	
29	VF16618697	2	RING	
31	VF16612406	2	CASTLE NUT	
32	A143507700	2	SPLIT PIN 5X45 ISO1234	
33	VF16602598	2	SEAL RING	
40B	VF16624942	4	PLUG	
43	A143507800	1	BRAKE CAMSHAFT L=1153 / A=1066	
44	A143507900	1	BRAKE CAMSHAFT L=553 / A=466	
53	A143503300	2	RING 42/34X4	
54	VF16618627	2	CIRCLIP	
59	A143508000	2	BRAKE LEVER 22/100-230	
60	VF03.110.02.140	1	BRAKE BALANCE	
61	A143504600	2	WASHER 21 DIN125	
62	A143505100	2	SPLIT PIN 5X28 ISO1234	
73	VF16618629	4	BRAKE SHOE	
82	VF16624941	2	TENSION SPRING	
82A	VF16617332	2	TENSION SPRING	
84	VF16617329.86	2	WHEEL HUB	
86	A143508100	2	BRAKE DRUM	
91	VF16612402	12	WHEEL STUD	
93	VF16618602	12	SPRING WASHER	
94	VF16618603	12	FLAT-COLLAR NUT	
95	VF16618604	2	FLAT-COLLAR NUT	
96	A143503800	2	TAPER ROLLER BEARING 30207	
98	VF16612405	2	WHEEL CAP	

AlpMaster 2200 / HYDRAULIC FOR BRAKE DEV. SINGLE AXLE (-0147)

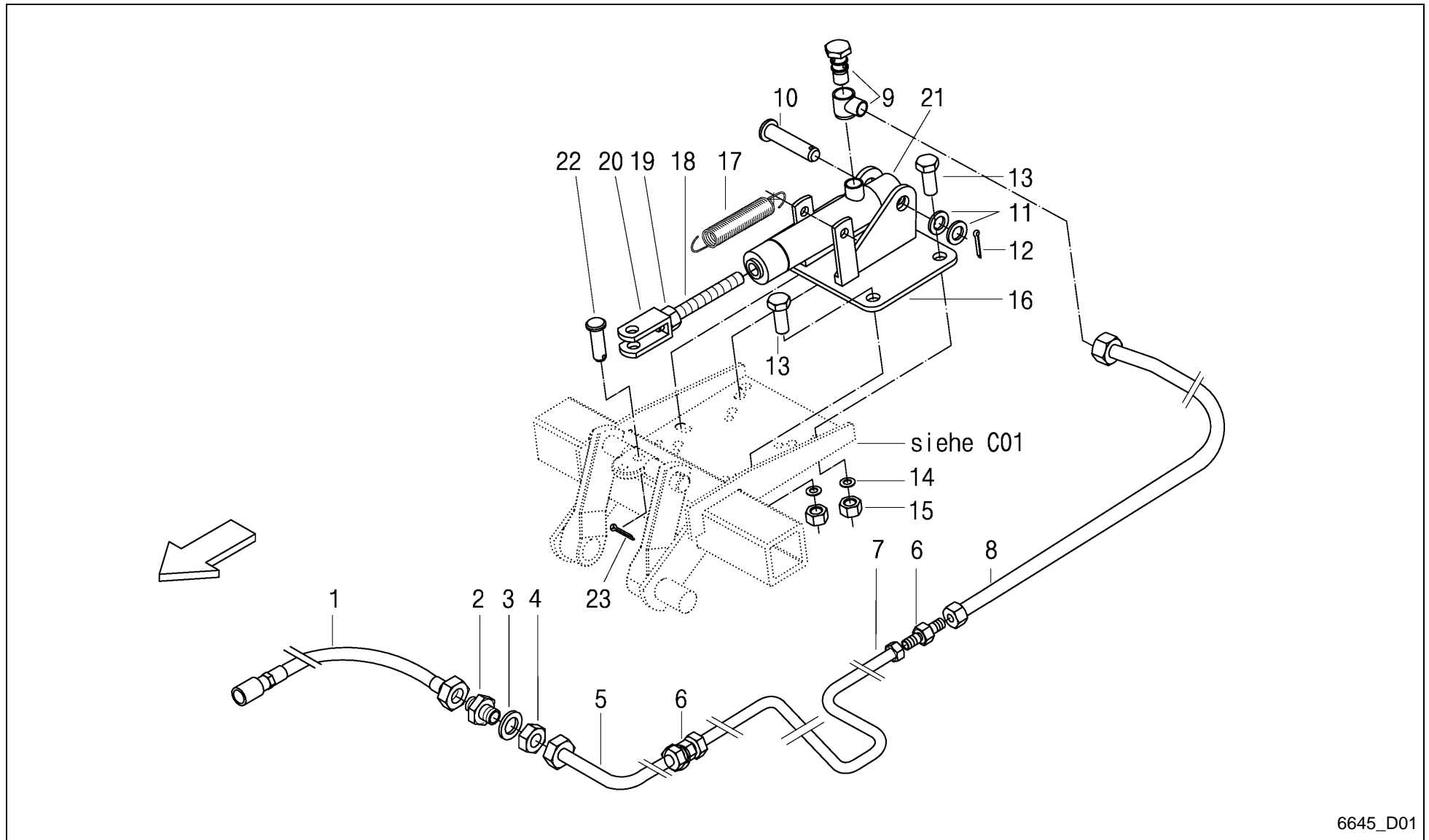

6645_D01

AlpMaster 2200 / HYDRAULIC FOR BRAKE DEV. SINGLE AXLE (-0147)



PosNo.	Part No.	Qty.	Description	Remark
1	VF16613255	1	HYDR.HOSE	
2	VF01100600	1	STRAIGHT CONNECTOR XSV 12-L CF	
3	VF01124633	1	WASHER	
4	VF06216908	1	WHEEL NUT M 18X1,5 DIN80705	
5	VF16631727	1	HYDR. PIPE	
6	VF01116708	2	CONNECTING SLEEVE	
7	VF16631728	1	HYDR. PIPE	
8	VF16631729	1	HYDR. PIPE	
9	VF16631726	1	UNION 2-PIECE	
10	A143484600	1	BOLT B16 ISO2341	
11	A143476900	2	WASHER 16 ISO8738	
12	A143472600	1	SPLIT PIN 4X25 ISO1234	
13	A143493400	4	HEXAGON HEAD SCREW M14X35 DIN933	
14	A143493500	4	SPRING WASHER A14 DIN128	
15	A143493600	4	NUT M14 DIN934	
16	A143493700	1	RETAINER	
17	VF05.397.26.03	2	TENSION SPRING	
18	VF03.178.50.41	1	THREADED PIN D14 L125	
19	A143493800	1	NUT M16X1,5 DIN936	
20	A143476100	1	CLEVIS,	
21	VF05.444.50.11	1	CYLINDER D=20	
22	VF01397843	1	PIN/BOLT/STUD	
23	VF01106451	1	SPLIT PIN	

AlpMaster 2200 / HYDRAULIC FOR BRAKE DEV. SINGLE AXLE (+0148)

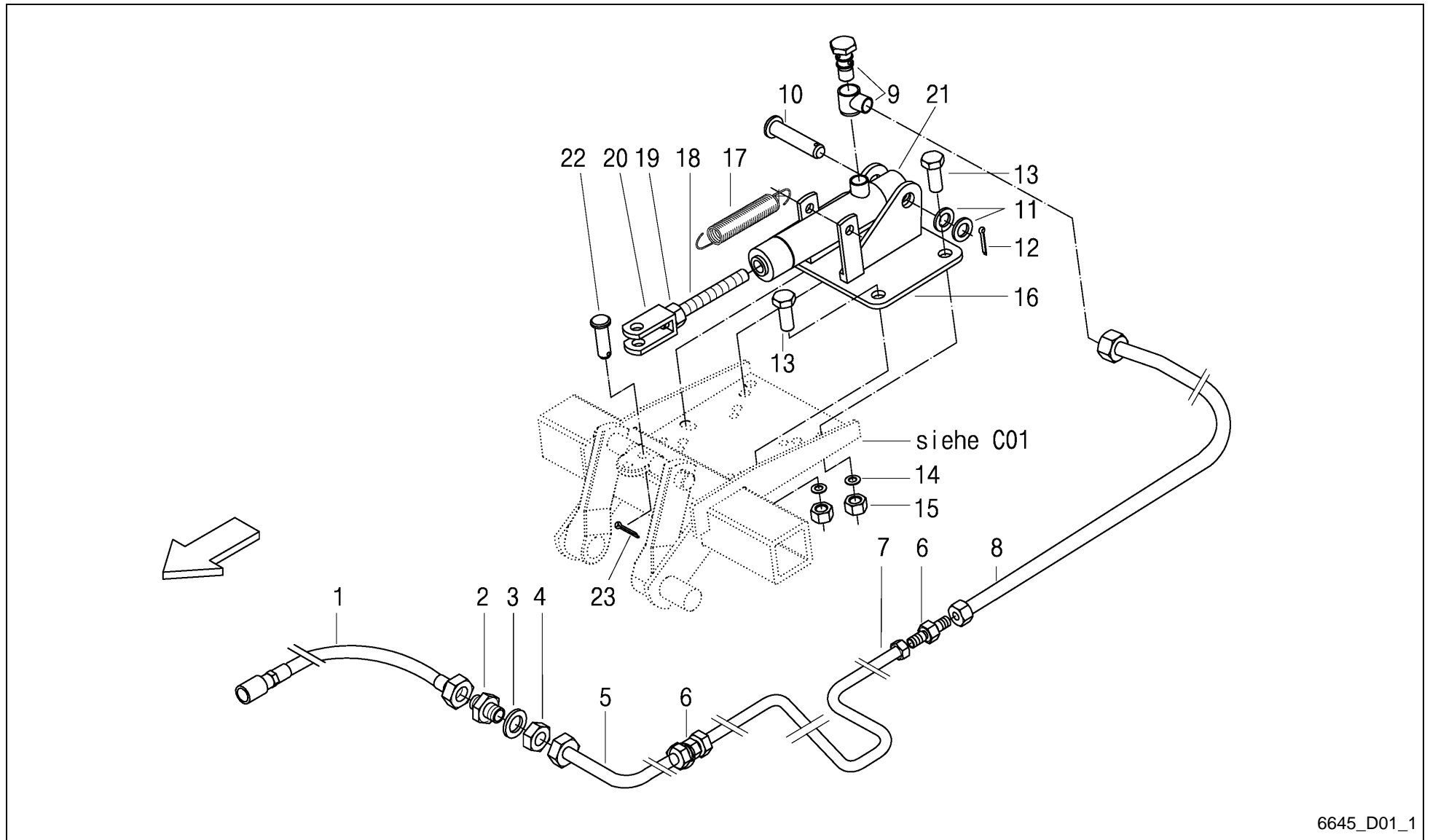

6645_D01_1

AlpMaster 2200 / HYDRAULIC FOR BRAKE DEV. SINGLE AXLE (+0148)



PosNo.	Part No.	Qty.	Description	Remark
1	VF16613255	1	HYDR.HOSE	
2	VF01100600	1	STRAIGHT CONNECTOR XSV 12-L CF	
3	VF01124633	1	WASHER	
4	VF06216908	1	WHEEL NUT M 18X1,5 DIN80705	
5	VF16631727	1	HYDR. PIPE	
6	VF01116708	2	CONNECTING SLEEVE	
7	VF16631854	1	HYDR. PIPE	
8	VF16631729	1	HYDR. PIPE	
9	VF16631726	1	UNION 2-PIECE	
10	A143484600	1	BOLT B16 ISO2341	
11	A143476900	2	WASHER 16 ISO8738	
12	A143472600	1	SPLIT PIN 4X25 ISO1234	
13	A143493400	4	HEXAGON HEAD SCREW M14X35 DIN933	
14	A143493500	4	SPRING WASHER A14 DIN128	
15	A143493600	4	NUT M14 DIN934	
16	A143493700	1	RETAINER	
17	VF05.397.26.03	2	TENSION SPRING	
18	VF03.178.50.41	1	THREADED PIN D14 L125	
19	A143493800	1	NUT M16X1,5 DIN936	
20	A143476100	1	CLEVIS,	
21	VF05.444.50.12	1	CYLINDER D=25	
22	VF01397843	1	PIN/BOLT/STUD	
23	VF01106451	1	SPLIT PIN	

AlpMaster 2200 / HYDR. FOR CRANKED DRAWBAR (-0147)

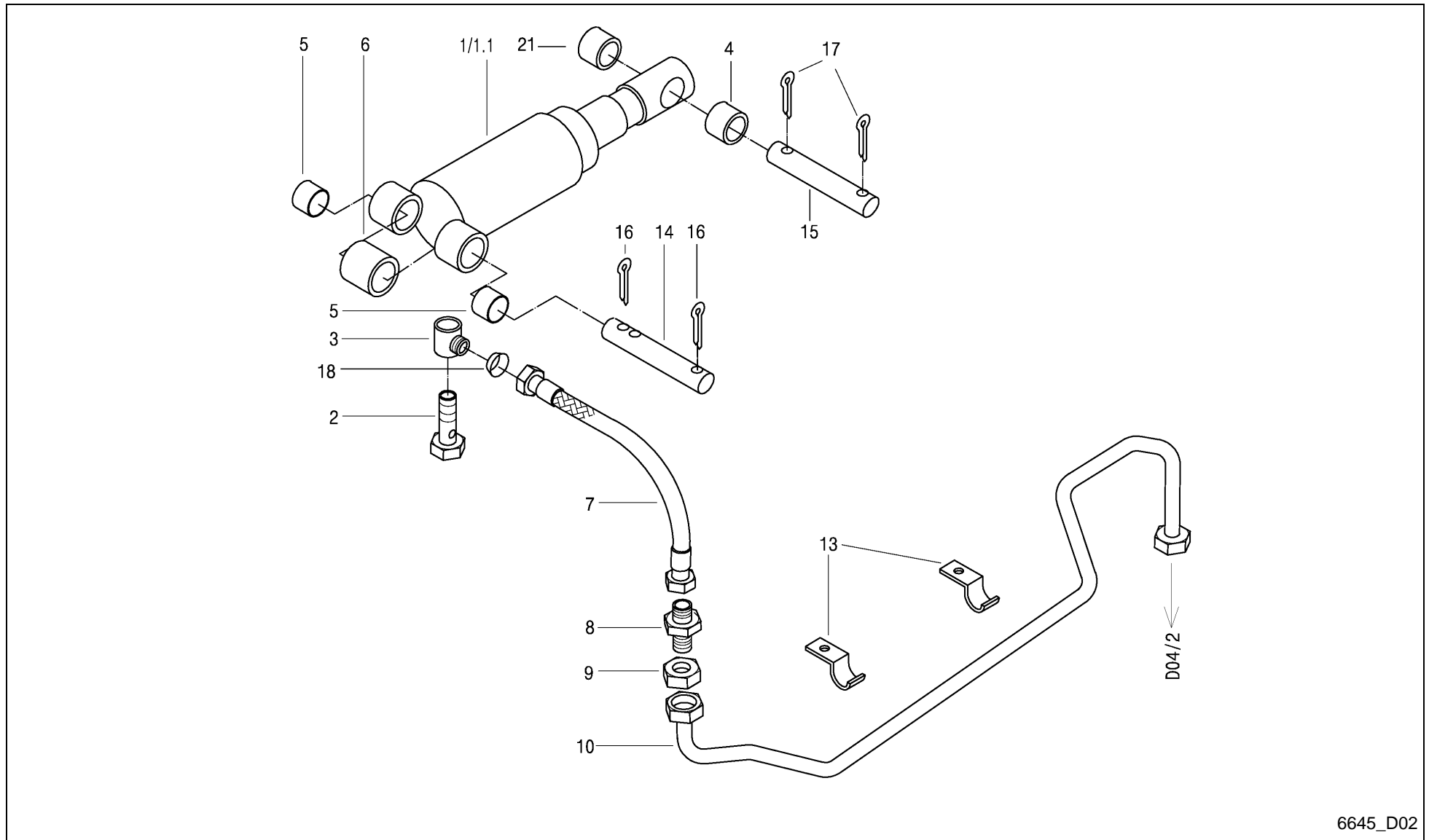

6645_D02

AlpMaster 2200 / HYDR. FOR CRANKED DRAWBAR (-0147)



PosNo.	Part No.	Qty.	Description	Remark
1	VF16630158	1	HYDRAULIC CYLINDER	
1.1	VF16630159	1	SEALING SET	X 1
2	VF01141296	1	HOLLOW BOLT	
3	VF01141295	1	UNION	
4	VF16631223	1	BUSH	
5	VF16631225	2	BUSH	
6	VF16631224	1	BUSH	
7	VF01142641	1	HYDR. HOSE 0BODN6X 800 DKOL-8L+DKOL-8L	
8	VF01123941	1	STRAIGHT CONNECTOR XSV 8-L CF	
9	VF01121824	1	NUT M14X1,5 GM08L CF	
10	VF16631889	1	HYDR. PIPE	
13	VF06216397	2	FIXING CLIP	
14	VF06554569	1	PIN	S F05
15	VF16631685	1	BOLT D=25MM	S F05
16	VF01143009	2	SPLIT PIN	
17	VF01132647	2	SPLIT PIN	
18	VF06581181	1	RESTRICTOR 1,0 MM D8,0X1	
21	VF06554571	1	TUBE	

AlpMaster 2200 / HYDR. FOR CRANKED DRAWBAR (+0148)

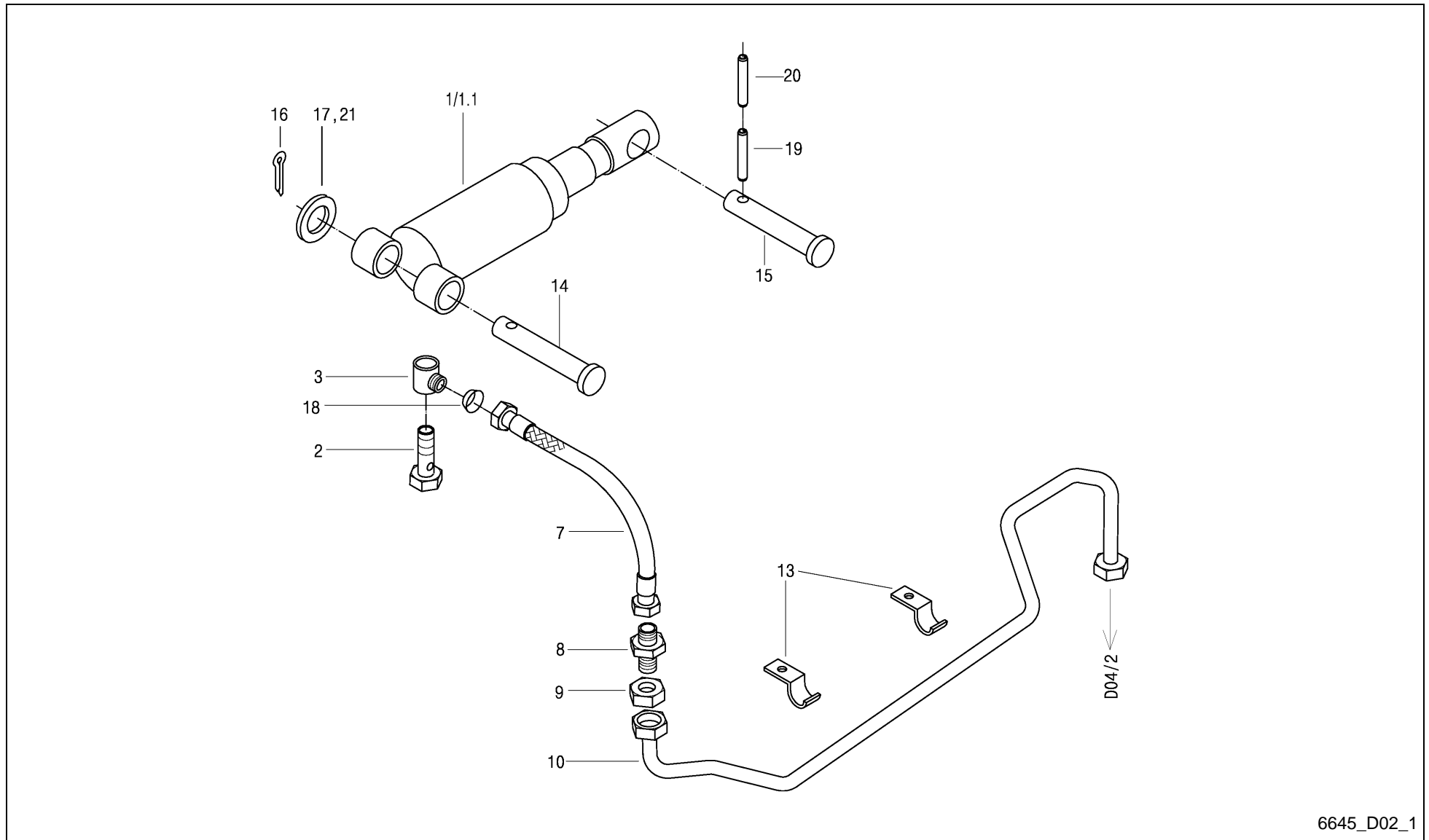

6645_D02_1

AlpMaster 2200 / HYDR. FOR CRANKED DRAWBAR (+0148)



PosNo.	Part No.	Qty.	Description	Remark
1	VF16630158	1	HYDRAULIC CYLINDER	
1.1	VF16630159	1	SEALING SET	X 1
2	VF01141296	1	HOLLOW BOLT	
3	VF01141295	1	UNION	
7	VF01142641	1	HYDR. HOSE 0BODN6X 800 DKOL-8L+DKOL-8L	
8	VF01123941	1	STRAIGHT CONNECTOR XSV 8-L CF	
9	VF01121824	1	NUT M14X1,5 GM08L CF	
10	VF16631889	1	HYDR. PIPE	
13	VF06216397	2	FIXING CLIP	
14	VF01397555	1	PIN/BOLT/STUD	S F05
15	VF16635313	1	BOLT D=33MM	S F05
16	VF01106500	1	SPLIT PIN 8X50DIN94 GALV.	
17	VF06214237	1	WASHER	
18	VF06581181	1	RESTRICTOR 1,0 MM D8,0X1	
19	VF01157345	1	DOWEL PIN	
20	VF01136930	1	DOWEL PIN	
21	VF06214238	1	WASHER 34X50X5 A2C DIN 1441	

AlpMaster 2200 / HYDRAULIS AND DRIVE F. SCRAPER FLOOR

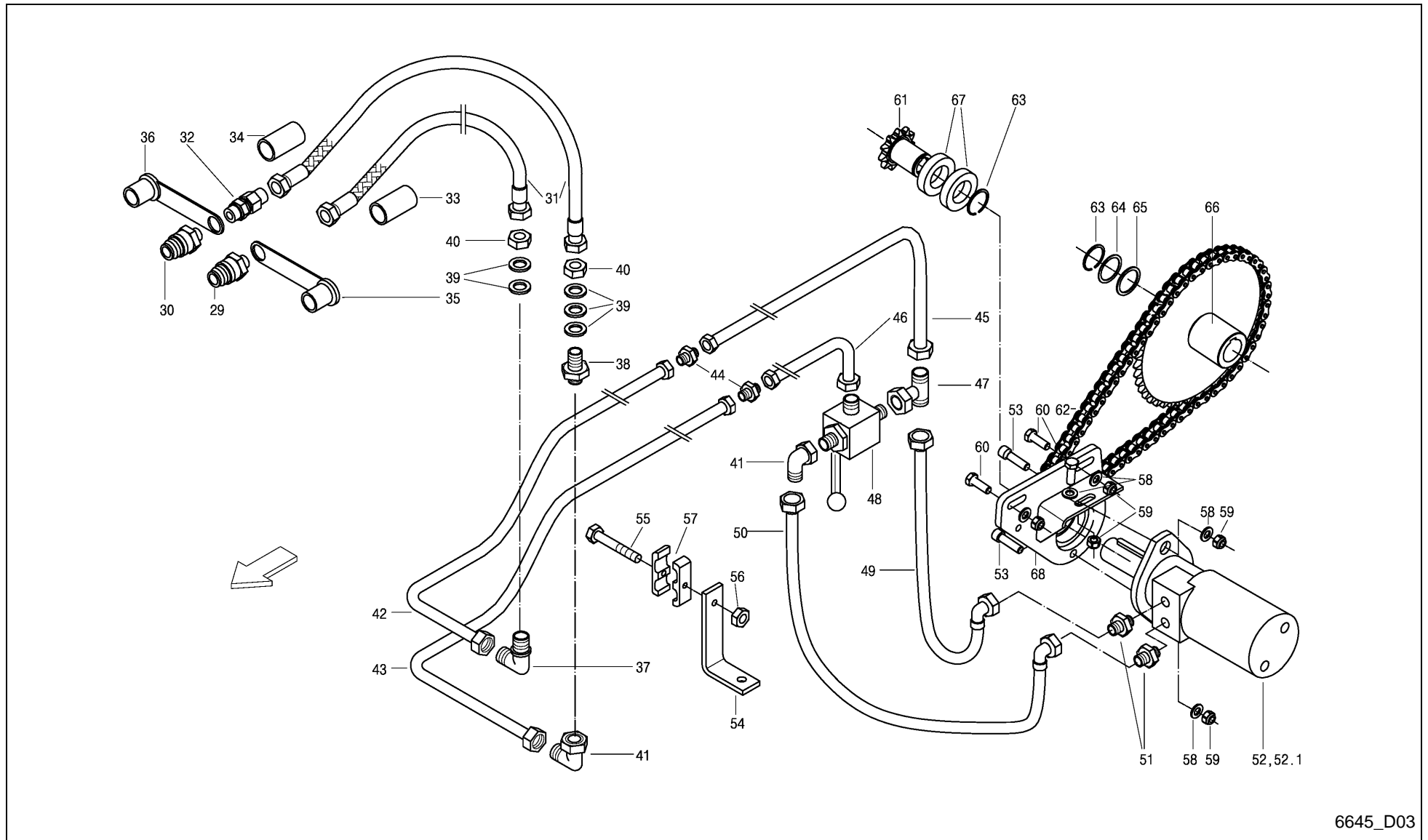

6645_D03

AlpMaster 2200 / HYDRAULIS AND DRIVE F. SCRAPER FLOOR



PosNo.	Part No.	Qty.	Description	Remark
29	VF06571330	1	HOSE CONNECTION NW10, IG M 22X1,5	
30	VF16613435	1	SAFETY PIN	
31	VF16610873	2	HYDR.HOSE	
32	VF01397770	1	CHECK VALVE	
33	VF16515428	1	SHRINK TUBE RED 25X50	
34	VF16513948	1	SHRINK TUBE YELLOW 25X50	
35	VF01142006	1	DUST CAP	
36	VF06571341	1	DUST CAP BLACK 27MM DIAMETER	
37	VF01116758	1	TWO-WAY CONNECTOR	
38	VF01133922	1	NOZZLE AL15 D3910 GALV.	
39	VF06214306	5	WASHER 23X38X2 GALV. HV200	
40	VF01137633	2	WHEEL NUT M22 X 1,5 DIN80705 A2C	
41	VF16613433	2	ANGLE UNION	
42	VF16631692	1	HYDR. PIPE	
43	A143018800	1	HYDRAULIC PIPE	
44	VF01116710	2	CONNECTING SLEEVE	
45	VF16631693	1	HYDR. PIPE	
46	VF16631695	1	HYDR. PIPE	
47	VF16613434	1	T-CONNECTOR XET 15-L GALV.	
48	VF16613436	1	ROOSTER	
49	VF16613446	1	HYDR.HOSE	
50	VF16613447	1	HYDR.HOSE	
51	VF06216836	2	SOCKET XGE 15LR-ED CF	
52	VF16631611	1	HYDR. MOTOR EPM 250	
52.1	VF16630900		SEALING KIT HYDR. ENGINE	für Hydraulikmotor EPM
53	VF06214156	2	SCREW	
54	VF16613380	2	BRACKET	
55	VF01122389	6	HEX.HEAD SCREW	
56	VF01114357	6	LOCK NUT	
57	VF06578035	12	CLAMP	
58	VF06214207	5	WASHER	
59	VF06209769	5	LOCK NUT	
60	VF01112538	3	HEX.HEAD SCREW	
61	VF16631621	1	PINION 11Z	
62	VF16631624	1	ROLLER CHAIN 12B-1V70E INCL.VGL	
63	VF01107755	2	CIRCLIP	
64	VF06214332	1	WASHER	
65	VF06214333	1	WASHER	
66	VF16631614	1	SPROCKET	
67	VF16631612	2	GROOVED BALL BEARING 6008RS	

AlpMaster 2200 / HYDRAULIS AND DRIVE F. SCRAPER FLOOR

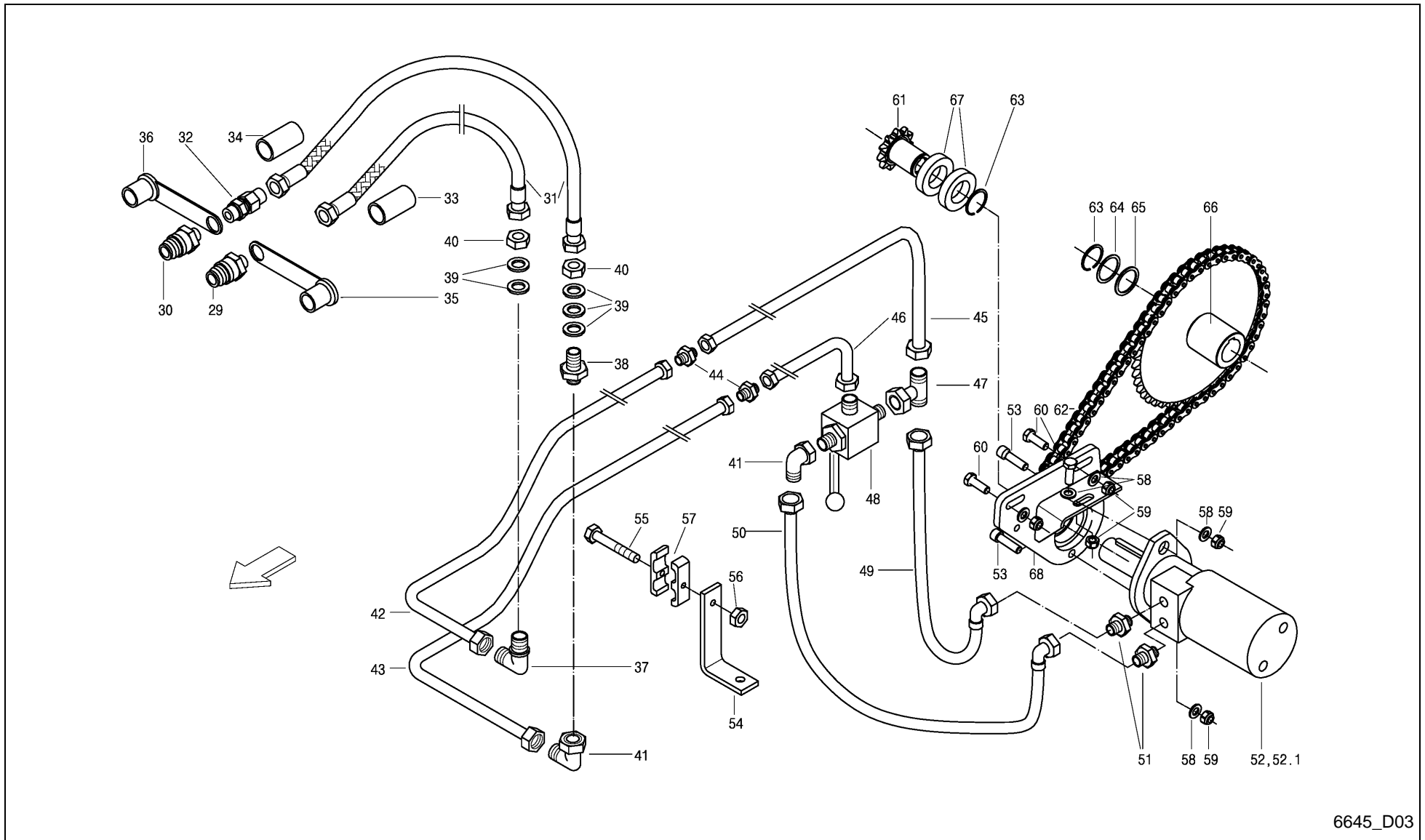

6645_D03

AlpMaster 2200 / HYDRAULIS AND DRIVE F. SCRAPER FLOOR



PosNo.	Part No.	Qty.	Description	Remark
68	VF16631617	1	BASE PLATE	

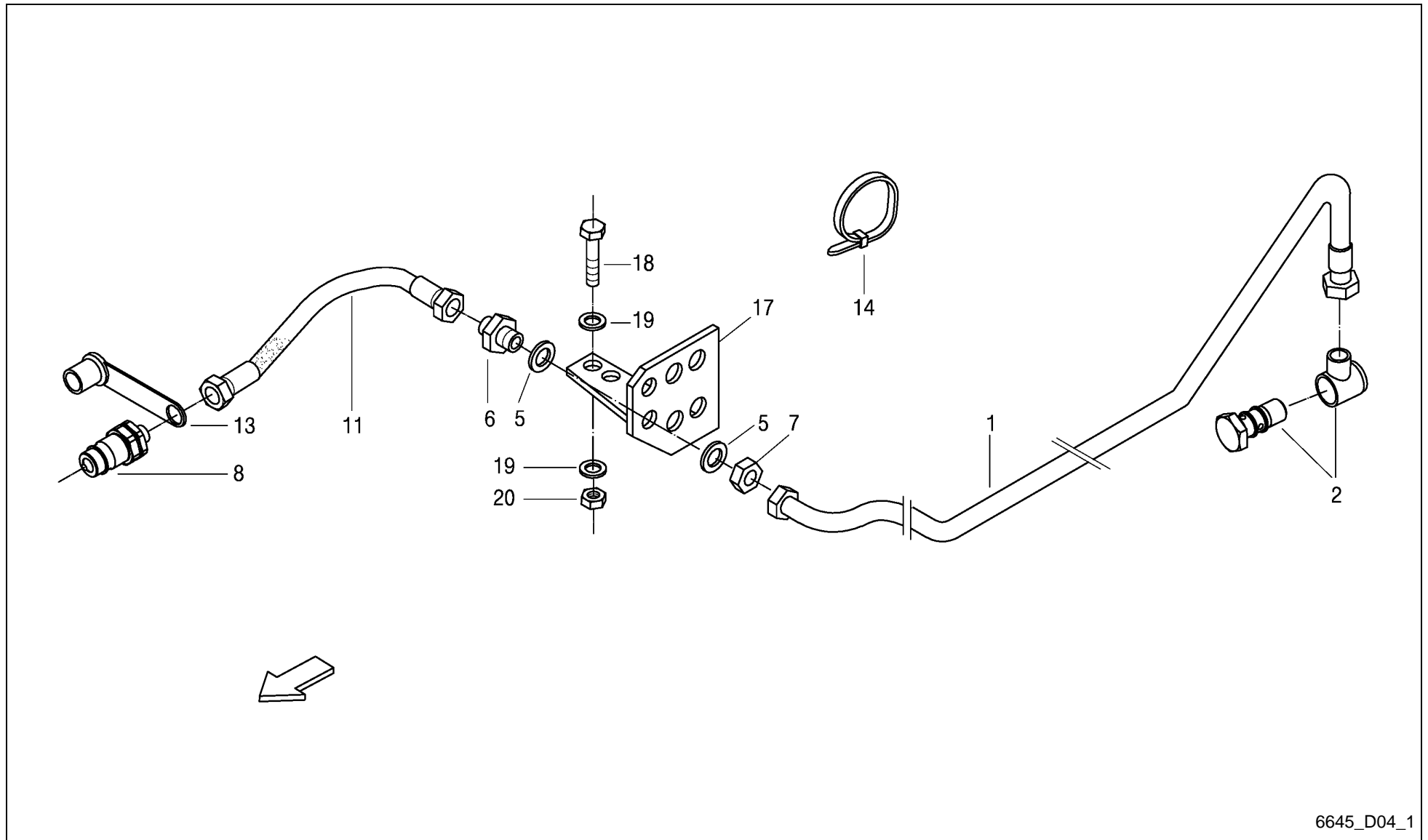

6645_D04_1

AlpMaster 2200 / HYDR. INSTALATION BASIC CONTENT



PosNo.	Part No.	Qty.	Description	Remark
1	VF16613449	1	HYDR.PIPE	
2	VF16631123	1	UNION 2 PIECE	
5	VF06214202	2	WASHER 14X24X1,6 GALV.	
6	VF01123941	1	STRAIGHT CONNECTOR XSV 8-L CF	
7	VF01121824	1	NUT M14X1,5 GM08L CF	
8	VF16615171	1	PLUG CONTACT DN 10 EXTE. THREAD M 14X1,5	
11	VF06582530	1	HYDR. HOSE 0BODN6X2500 DKOL-8L+DKOL-8L	
13	VF06571341	1	DUST CAP BLACK 27MM DIAMETER	
14	VF06216479	1	CABLE TIE 150X3,6 SW SNX 2-35	
17	VF16518890	1	PLATE	
18	VF01112418	2	BOLT, SCREW	
19	VF01107103	4	WASHER/DISC/PLATE	
20	VF06209768	2	LOCK NUT	

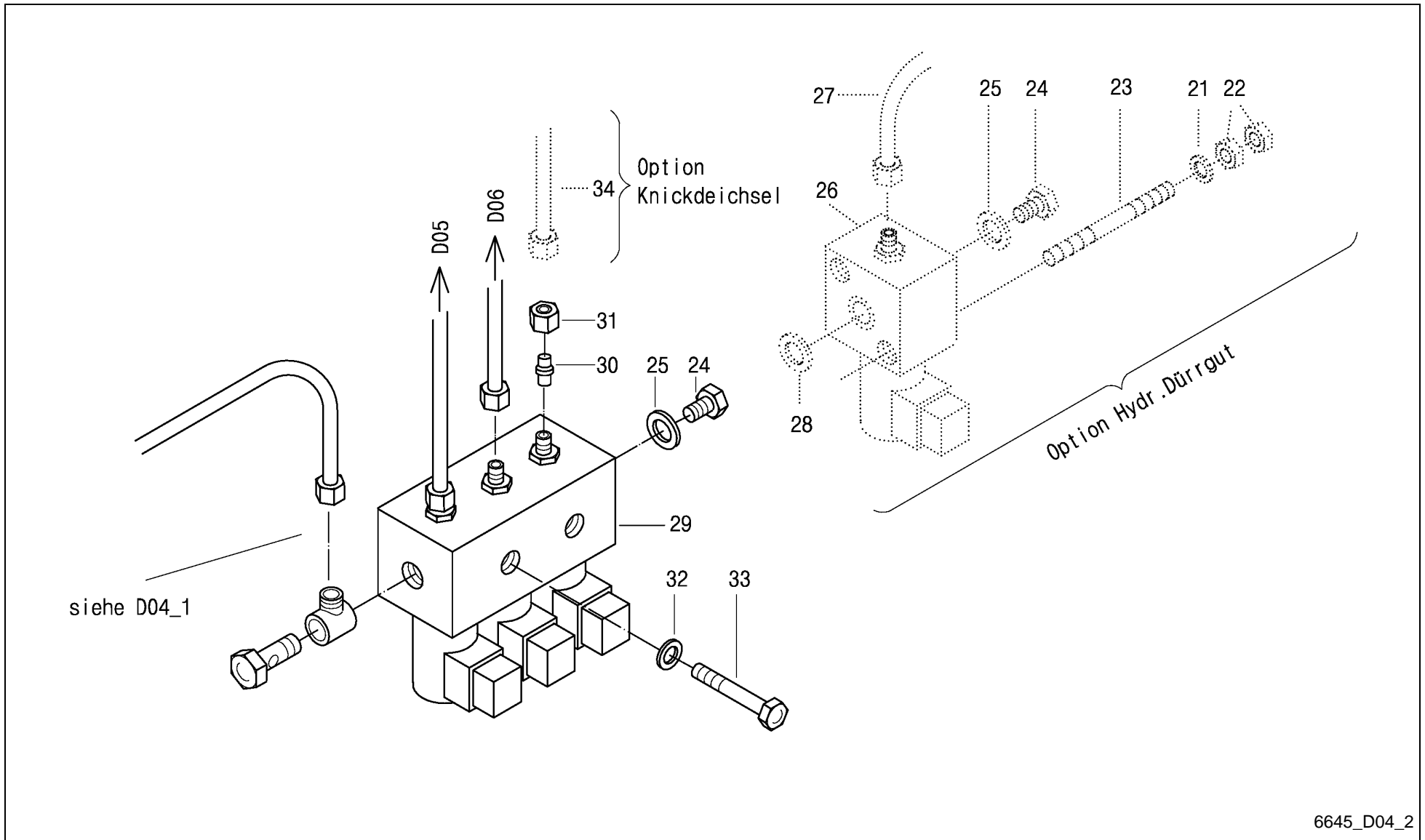

6645_D04_2

AlpMaster 2200 / HYDR. INSTALATION BASIC CONTENT + OPTIONS



PosNo.	Part No.	Qty.	Description	Remark
21	VF01143103	1	WASHER/DISC/PLATE	Option Hydr. Dürrgut
22	VF01112824	2	HEX. NUT	Option Hydr. Dürrgut
23	VF16630486	2	THREADED PIN BM8X90 8.8 DIN978	Option Hydr. Dürrgut
24	VF01143104	1	SCREW PLUG	Option Hydr. Dürrgut
25	VF01118675	1	SEAL RING	Option Hydr. Dürrgut
26	VF16631291	1	VALVE BLOCK WITH MANUAL EMERGENCY	Option Hydr. Dürrgut
27	VF16631883	1	HYDR. PIPE	Option Hydr. Dürrgut
28	VF01169581	1	O-RING	Option Hydr. Dürrgut
29	VF16516558	1	VALVE BLOCK	
30	VF01141575	1	PLUG BUZ-8L	
31	VF01127346	1	UNION NUT H3105-CL 8-ST A3C	
32	VF01107163	1	WASHER	
33	VF01111168	1	HEX. HEAD SCREW	
34	VF16631889	1	HYDR. PIPE	Option Knickdeichsel

AlpMaster 2200 / HYDRAULIC FOR PICK-UP

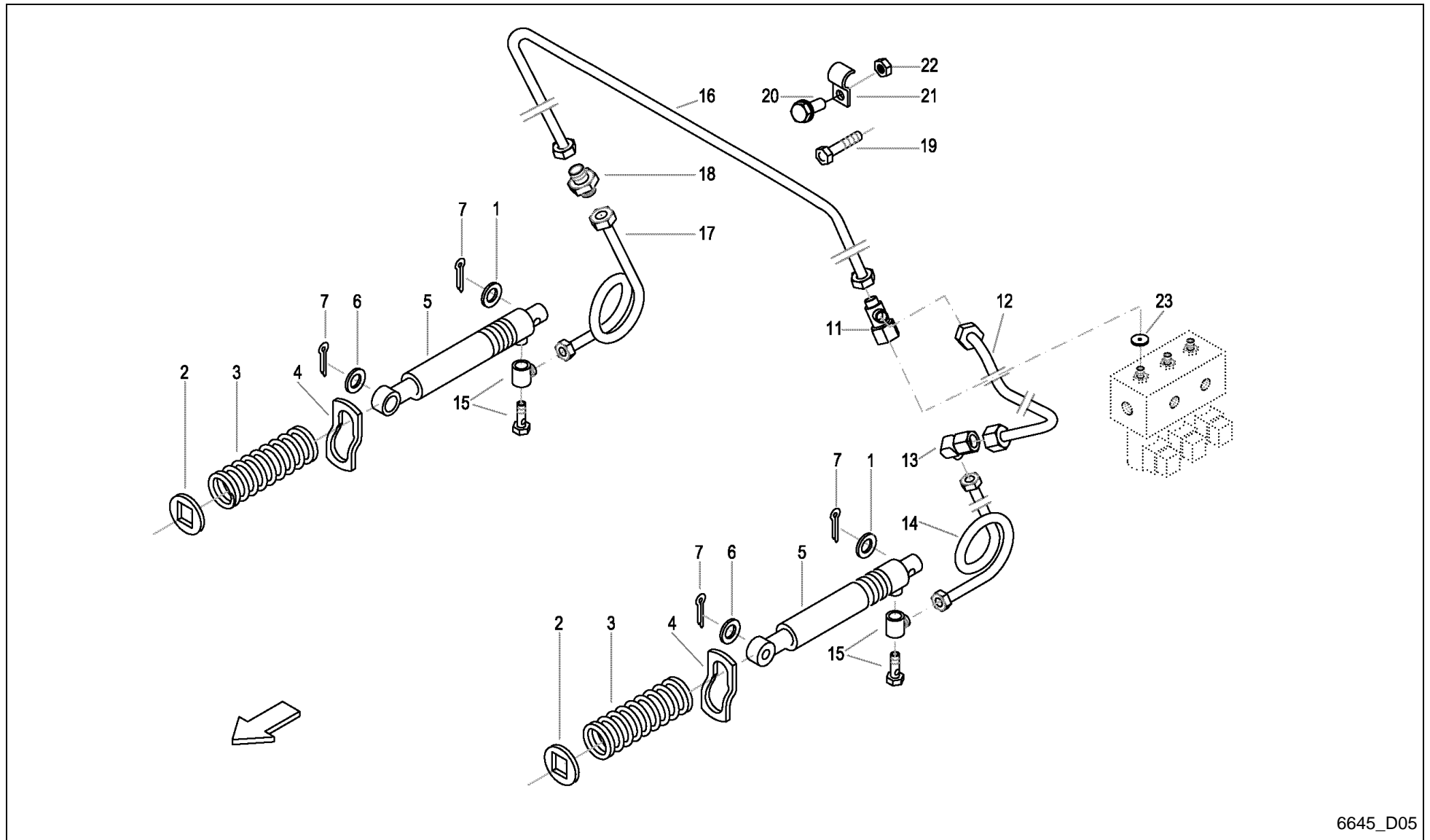

AlpMaster 2200 / HYDRAULIC FOR PICK-UP



PosNo.	Part No.	Qty.	Description	Remark
1	KG01273861	2	WASHER DIN7349 M14 A3C	
2	VF16519184	2	WASHER/DISC/PLATE	
3	VF06215425	2	COMPRESSION SPRING	
4	VF06576503	2	CLIP	
5	VF16514631	2	CYLINDER	
5	VF16504079		SEALING SET	
6	VF06214585	2	WASHER	
7	VF01106451	4	SPLIT PIN	
11	VF01141654	1	NOZZLE XEVL 8-L GALV.	
12	VF16631698	1	HYDR. PIPE	
13	VF01116731	1	SOCKET D3905 L 8 W08LCFX	
14	VF06577864	1	HYDR.PIPE	
15	VF16631123	2	UNION 2 PIECE	
16	VF16631699	1	HYDR. PIPE	
17	VF16613306	1	HYDR.HOSE	
18	VF01116705	1	CONNECTING SLEEVE XG 8-L CF	
19	VF01112264	1	HEX. HEAD SCREW	
20	VF16631049	3	DRILLING SCREW 6.3X19 D7504	
21	VF06216397	4	FIXING CLIP	
22	VF01114357	1	LOCK NUT	
23	VF06581181	1	RESTRICTOR 1,0 MM D8,0X1	
24	VF01107095	1	WASHER 6,4DIN125 GALV.	

AlpMaster 2200 / HYDRAULIC FOR REAR GATE

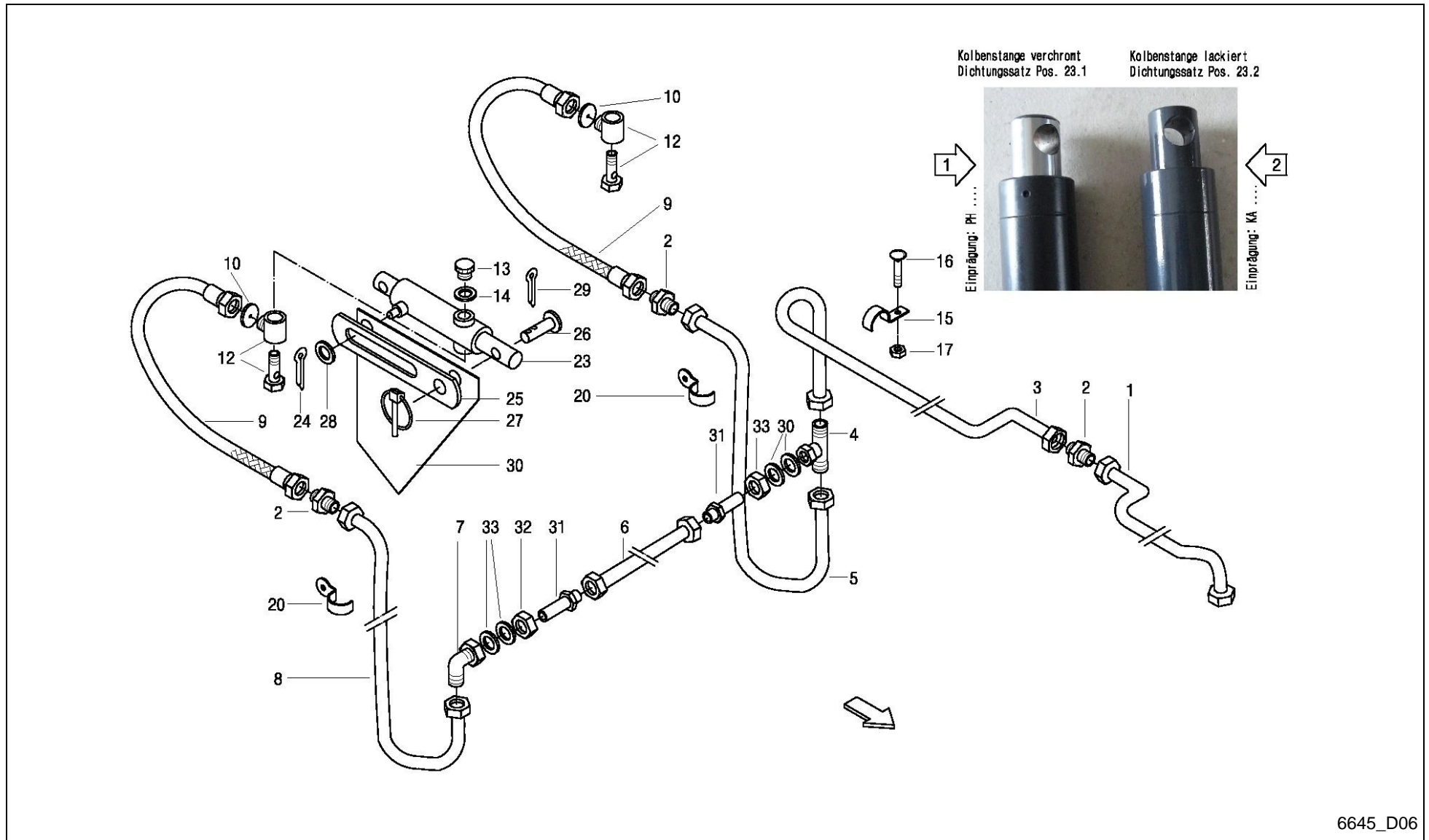

6645_D06

AlpMaster 2200 / HYDRAULIC FOR REAR GATE



PosNo.	Part No.	Qty.	Description	Remark
1	VF16631705	1	HYDR. PIPE	
2	VF01116705	3	CONNECTING SLEEVE XG 8-L CF	
3	VF16631706	1	HYDR. PIPE	
4	VF16631609	1	NOZZLE 14/2-290/L8V ZN	
5	VF16631707	1	HYDR. PIPE	
6	VF16631708	1	HYDR. PIPE	
7	VF01172986	1	ELBOW UNION XEVW 8-L CF	
8	VF16631709	1	HYDR. PIPE	
9	VF16613311	2	HYDR.HOSE	
10	VF06581181	2	RESTRICTOR 1,0 MM D8,0X1	
12	VF16631123	2	UNION 2 PIECE	
13	VF01143104	2	SCREW PLUG	
14	VF16611312	2	SEALING RING	
15	VF06216397	4	FIXING CLIP	
16	VF01142077	4	SAUCER HEAD SCREW	
17	VF01114357	4	LOCK NUT	
20	VF06216396	4	HOSE CLIP	
23	VF16630658	2	HYDR. CYLINDER 30X300	
23.1	VF16630657		SEALING SET	
23.2	A143501400		SEAL KIT	
24	VF01122072	2	SPLIT PIN	
25	VF16515976	2	LIFT LIMIT	
26	VF16515987	2	PIN/BOLT/STUD	
27	VF16611321	2	LYNCH PIN 4X27 DIN11023 GALV.	
28	VF01107121	2	WASHER	
29	VF01106451	2	SPLIT PIN	
30	VF16611382	2	GUARD PLATE	
31	VF01123941	2	STRAIGHT CONNECTOR XSV 8-L CF	
32	VF01121824	2	NUT M14X1,5 GM08L CF	
33	VF06214202	4	WASHER 14X24X1,6 GALV.	

AlpMaster 2200 / COMPRESSED AIR SYSTEM SINGLE AXLE (ONLY GERMANY)

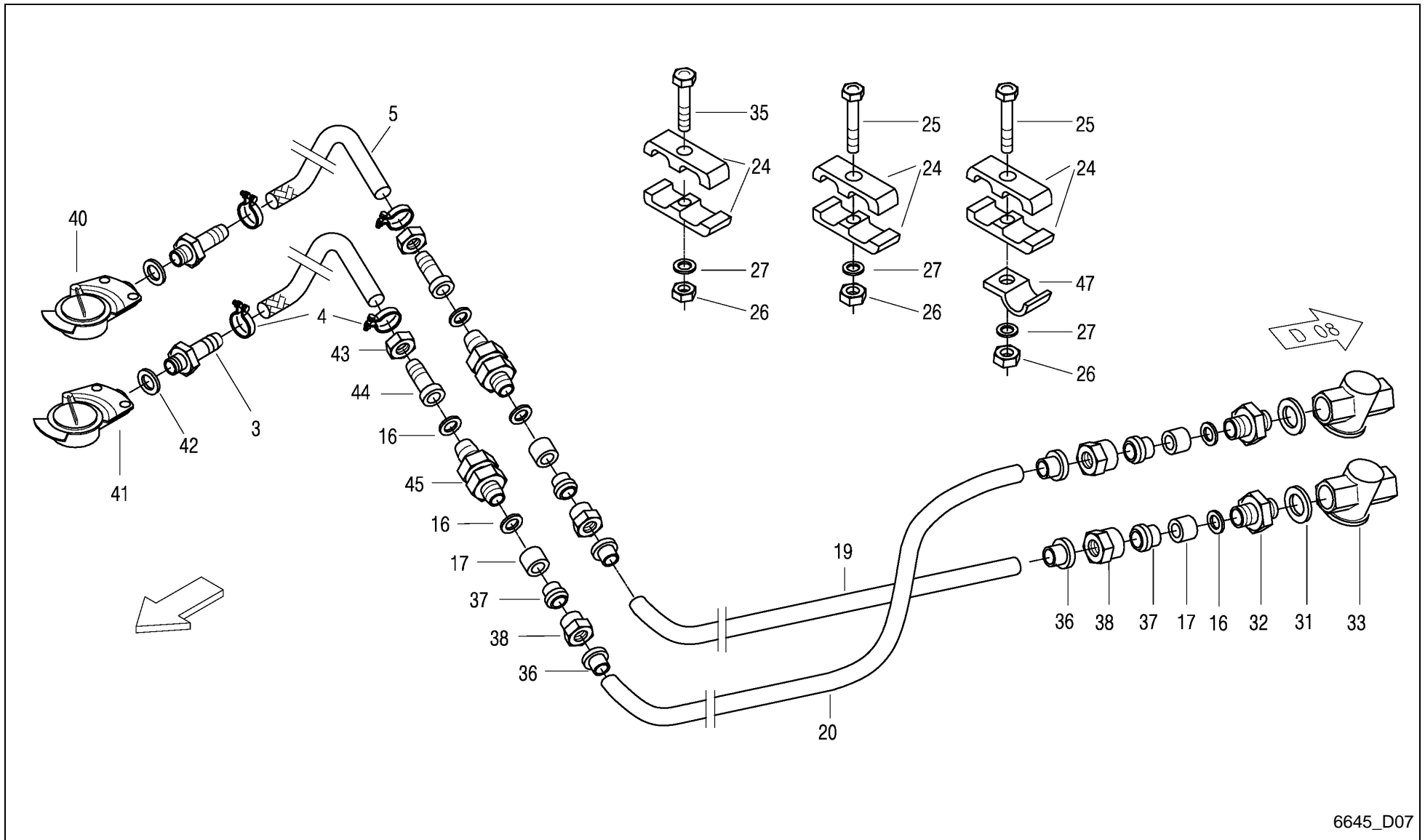

6645_D07

AlpMaster 2200 / COMPRESSED AIR SYSTEM SINGLE AXLE (ONLY GERMANY)



PosNo.	Part No.	Qty.	Description	Remark
3	VF06216771	2	TUBE	
4	VF06216772	4	HOSE CLAMP WEDTH 15	
5	A143046200	2	BRAKE HOSE 2800 MM	
16	VF06277296	6	SEAL RING A12X19X1,5 VF	
17	VF01125146	4	THRUST RING DIN3867-AL15	
19	VF16631908	1	PLASTIC TUBE L=1730	
20	VF16631909	1	PLASTIC TUBE L=1830	
24	VF06578035	6	CLAMP	
25	VF01122389	1	HEX.HEAD SCREW	
26	VF01114357	2	LOCK NUT	
27	VF06214189	2	WASHER 6,4X18X2 A2C	
32	VF01142247	2	NOZZLE XGEB16M22D13	
33	VF06558801	2	FILTER M22X1,5	
35	VF01102664	1	HEX HEAD SCREW	
36	VF02953369	4	PLUG-IN SLEEVE	
37	VF01116626	4	CUTTING RING D15L DIN 3861 ST A3C	
38	VF01125152	4	UNION NUT L15 DIN3872	
40	VF16630646	1	COUPLING HEAD, YELLOW	
41	VF16630647	1	COUPLING HEAD, RED	
42	VF06216757	1	SEAL RING DRM22	
43	VF01142083	2	UNION NUT BLL15DIN3870	
44	VF01121766	2	TUBE DIN74304-A	
45	VF06216763	2	TWIN NOZZEL XGS15M22D99+SM	
46	VF06214307	4	WASHER	
47	VF06216396	1	HOSE CLIP	

AlpMaster 2200 / HYDRAULIC OPERATION DRY FORAGE

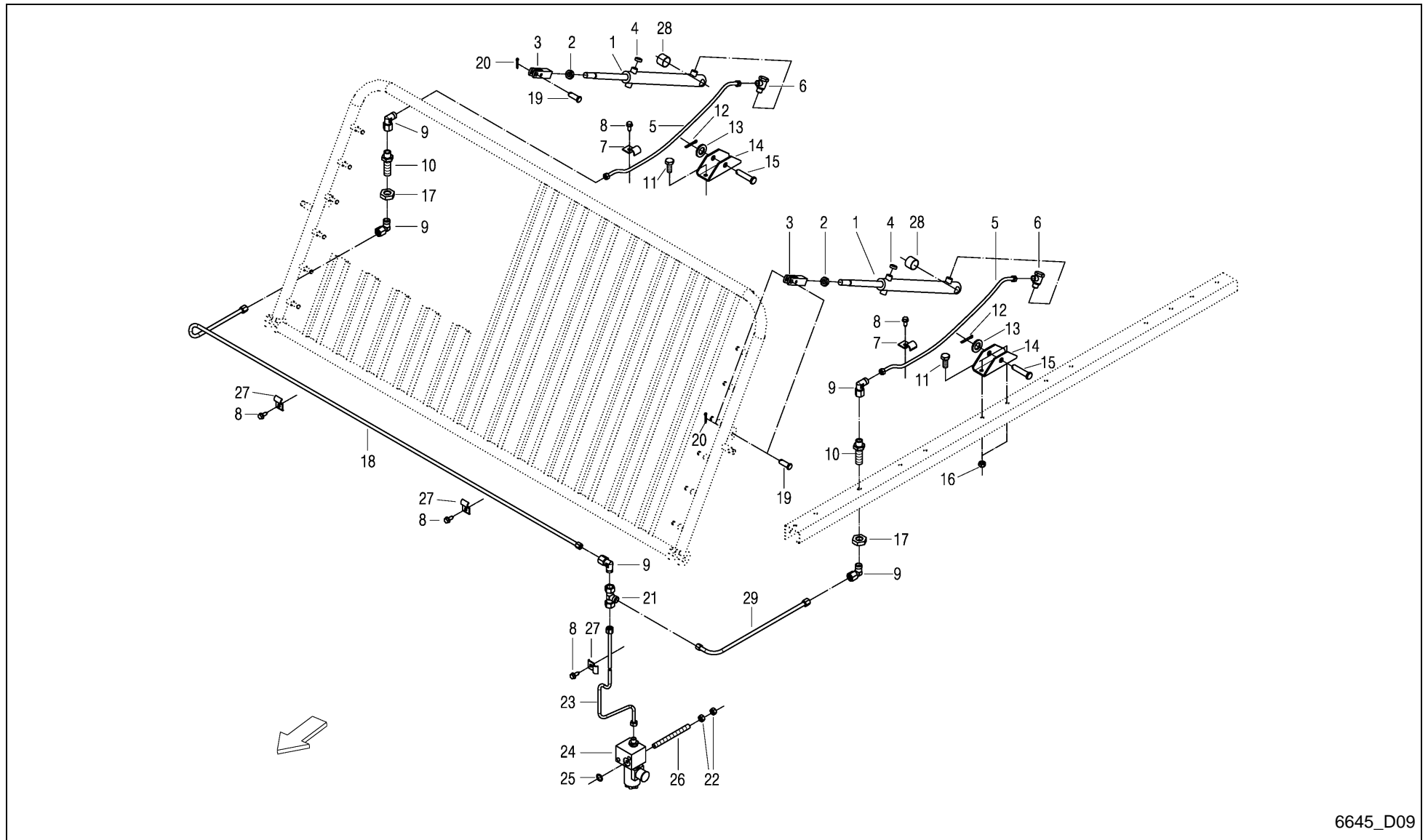

6645_D09

AlpMaster 2200 / HYDRAULIC OPERATION DRY FORAGE



PosNo.	Part No.	Qty.	Description	Remark
1	VF06577987	2	LIFT CYLINDER	
2	VF01131116	2	HEX.NUT	
3	VF06578611	2	CLEVIS	
4	VF01143104	2	SCREW PLUG	
5	VF06562350	2	HYDR. HOSE	
6	VF16631123	2	UNION 2 PIECE	
7	VF06216401	2	FIXING CLAMP	
8	VF16631049	5	DRILLING SCREW 6.3X19 D7504	
9	VF01172986	5	ELBOW UNION XEVW 8-L CF	
29	A143039600	1	HYDRAULIC PIPE	
10	VF01123941	2	STRAIGHT CONNECTOR XSV 8-L CF	
11	VF01112418	4	BOLT, SCREW	
12	VF01106451	2	SPLIT PIN	
13	VF06214295	2	WASHER 17,0X34,0X3,0 DIN 134	
14	VF16631636	2	RETAINER	
15	VF01139468	2	PIN	
16	VF06209768	2	LOCK NUT	
17	VF01121824	2	NUT M14X1,5 GM08L CF	
18	VF16631885	1	HYDR. PIPE	
19	VF06210014	2	PIN	
20	VF01106447	2	SPLIT PIN	
21	VF01116740	1	NOZZLE XT 8-L GALV.	
22	VF01112824	4	HEX. NUT	
23	VF16631883	1	HYDR. PIPE	
24	VF16631291	1	VALVE BLOCK WITH MANUAL EMERGENCY	
25	VF01169581	1	O-RING	
26	VF16630486	1	THREADED PIN BM8X90 8.8 DIN978	
27	VF06216397	3	FIXING CLIP	
28	A143046463	2	SLEEVE Ø23X52	
29	A143039600	1	HYDRAULIC PIPE	

AlpMaster 2200 / LUBE SYSTEM DRUM WITH 3 RAKES

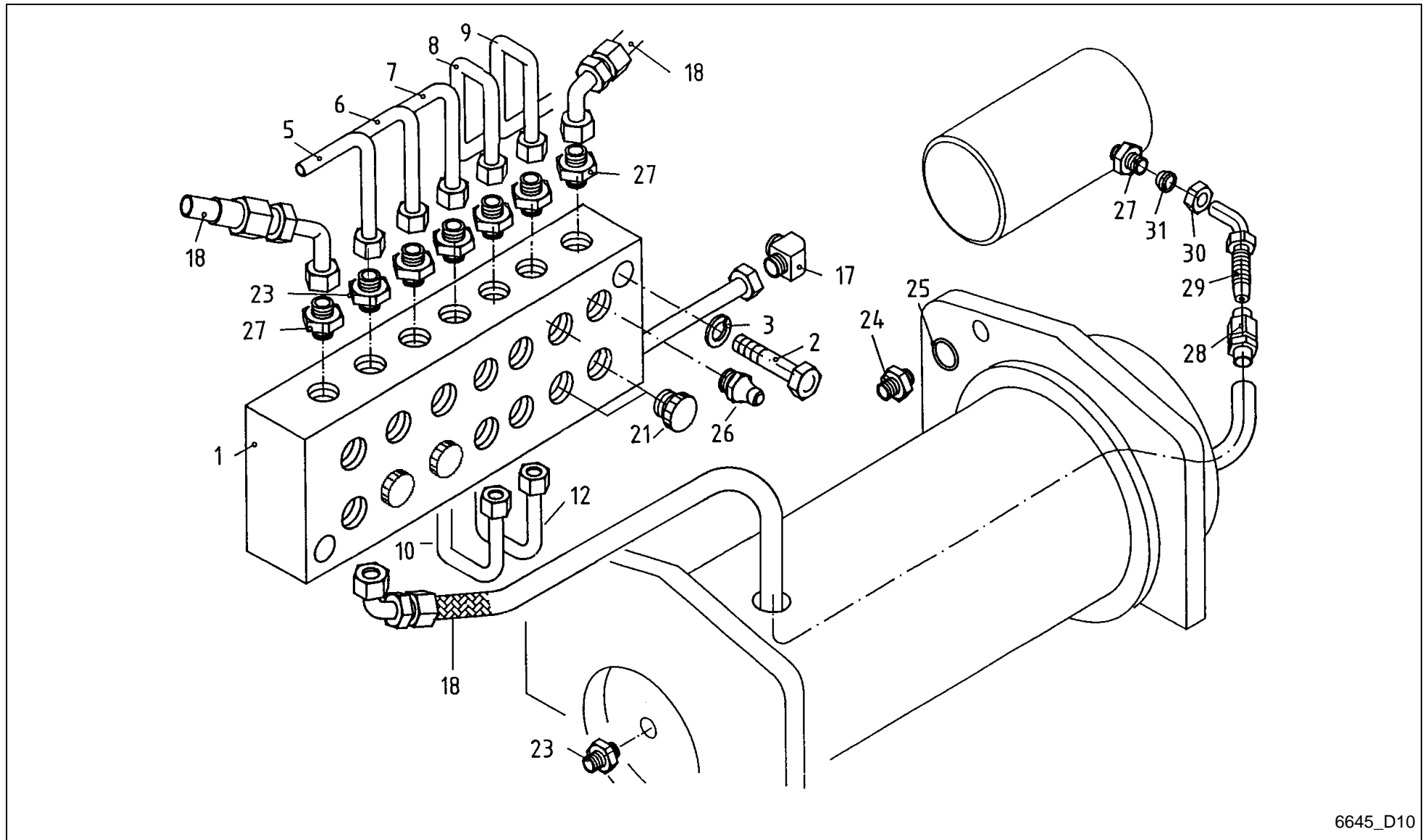

6645_D10

AlpMaster 2200 / LUBE SYSTEM DRUM WITH 3 RAKES



PosNo.	Part No.	Qty.	Description	Remark
1	VF16516677	1	STRIP	
2	VF01122389	2	HEX.HEAD SCREW	
3	VF01102797	2	SPRING WASHER	
5	A143043400	1	LUBRICATION TUBE 3R L=1028MM	
6	A143043500	1	LUBRICATION TUBE 3R L=1215MM	
7	A143043600	1	LUBRICATION TUBE 3R L=1375MM	
8	A143043700	1	LUBRICATION TUBE 3R L=507MM	
9	A143043800	1	LUBRICATION TUBE 3R L=435MM	
10	A143043900	1	LUBRICATION TUBE 3R L=1380MM	
12	A143044000	1	LUBRICATION TUBE 3R L=435MM	
17	VF06216854	1	ANGULAR UNION	
18	VF16610926	3	LUBE HOSE	
21	VF06216527	8	PROTECTING PLUG	
23	VF06216815	10	NIPPLE	
24	VF01397760	3	SOCKET/ADAPTER	
25	VF01163589	3	O-RING	
26	VF01120693	10	GREASE FITTING H1 AM 8X1 DIN 71412	
27	VF01397933	6	SOCKET/ADAPTER	
28	VF16516717	3	SCREW SLEEVE	
29	VF16518135	3	PIPE SOCKET	
30	VF01100982	3	UNION NUT	
31	VF01292484	3	SEALING	

AlpMaster 2200 / LUBE SYSTEM DRUM WITH 4 RAKES

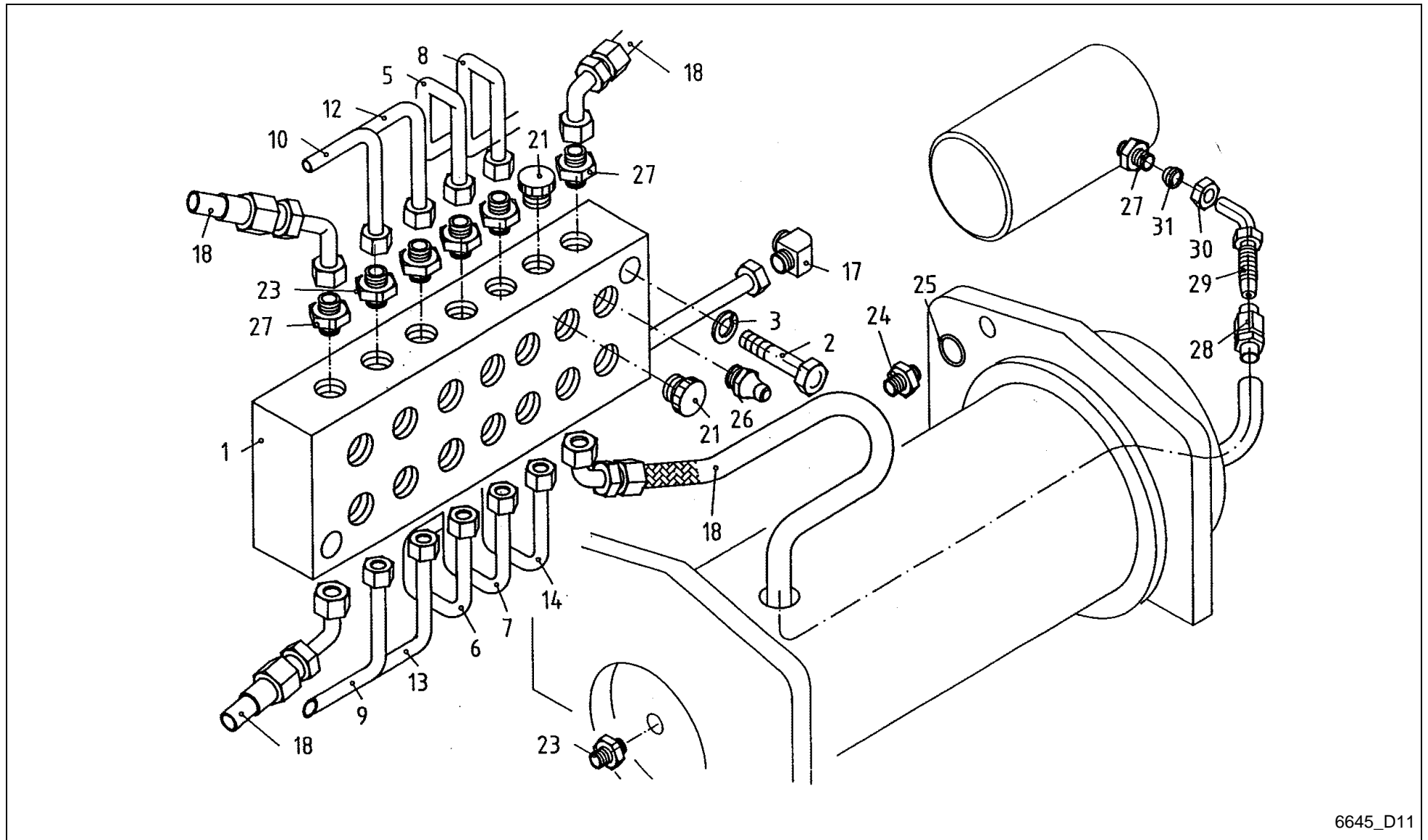

6645_D11

AlpMaster 2200 / LUBE SYSTEM DRUM WITH 4 RAKES



PosNo.	Part No.	Qty.	Description	Remark
1	VF16516677	1	STRIP	
2	VF01122389	2	HEX.HEAD SCREW	
3	VF01102797	2	SPRING WASHER	
5	VF16516696	1	LUBE TUBE	RECHENLAGER
6	VF16516699	1	LUBE TUBE	RECHENLAGER
7	VF16516700	1	LUBE TUBE	RECHENLAGER
8	VF16516701	1	LUBE TUBE	RECHENLAGER
9	VF16516702	1	LUBE TUBE	FLANSCHZAPFEN
10	VF16516705	1	LUBE TUBE	FLANSCHZAPFEN
12	VF16516706	1	LUBE TUBE	FLANSCHZAPFEN
13	VF16516707	1	LUBE TUBE	FLANSCHZAPFEN
14	VF16516708	1	LUBE TUBE	TROMMELLAGER
17	VF06216854	1	ANGULAR UNION	
18	VF16610926	4	LUBE HOSE	
21	VF06216527	2	PROTECTING PLUG	
23	VF06216815	14	NIPPLE	
24	VF01397760	4	SOCKET/ADAPTER	
25	VF01163589	4	O-RING	
26	VF01120693	13	GREASE FITTING H1 AM 8X1 DIN 71412	
27	VF01397933	8	SOCKET/ADAPTER	
28	VF16516717	4	SCREW SLEEVE	
29	VF16518135	4	PIPE SOCKET	
30	VF01100982	4	UNION NUT	
31	VF01292484	4	SEALING	

AlpMaster 2200 / GREEN FODDER SUPERSTR. SUPPORTS - FOR COVERING NET (-A 2007)

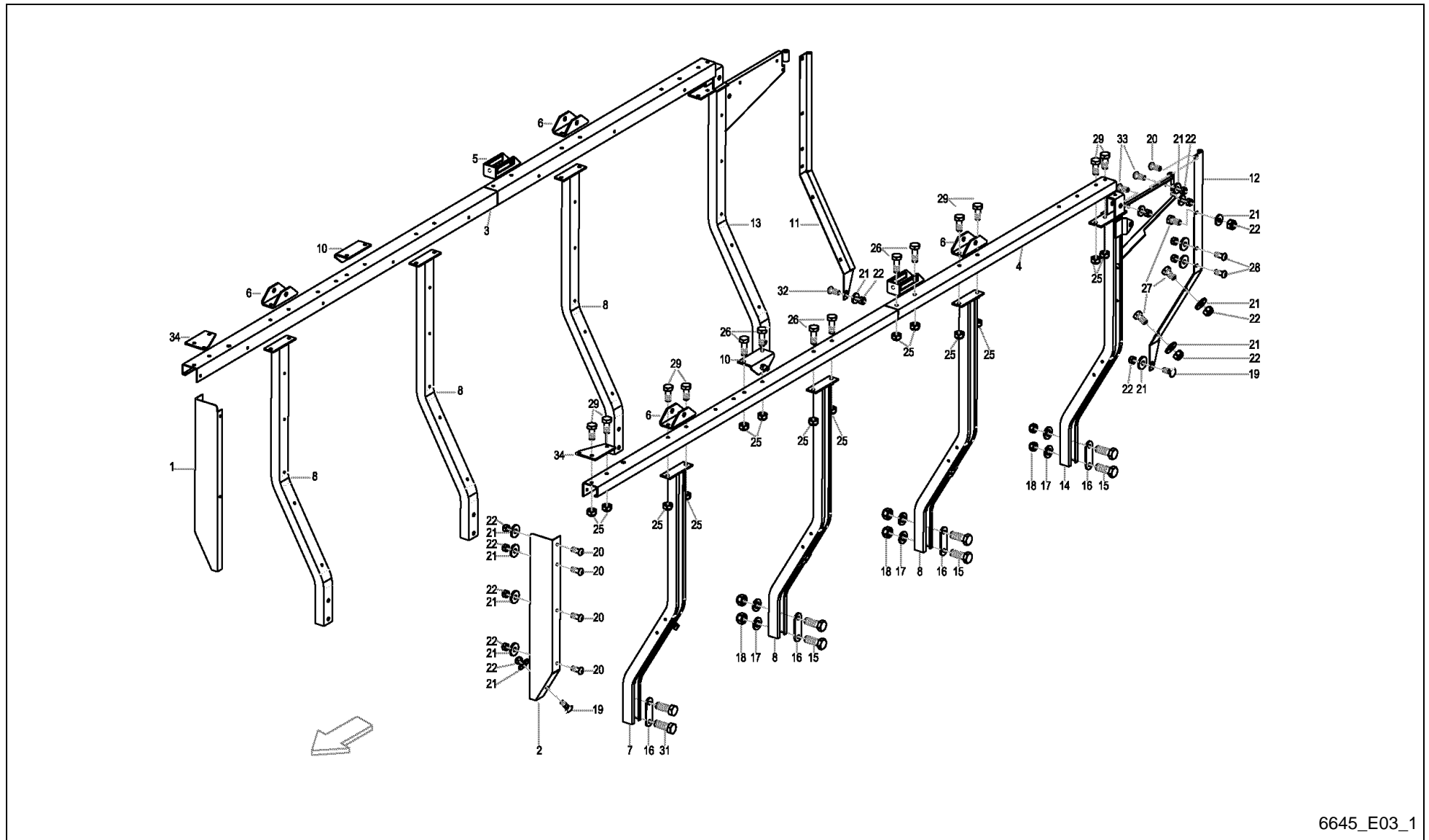

6645_E03_1

AlpMaster 2200 / GREEN FODDER SUPERSTR. SUPPORTS - FOR COVERING NET (-A 2007)



PosNo.	Part No.	Qty.	Description	Remark
1	VF16631606	1	CORNER PLATE RIGHT	
2	VF16631605	1	CORNER PLATE LEFT	
3	VF16631582	1	CROSS BAR RIGHT	
4	VF16631581	1	CROSS BAR LEFT	
5	VF16630974	2	ANCHOR WALER WELDED	
6	VF16631636	4	RETAINER	
7	VF16631678	1	SUPPORT SIDE WALL	
8	VF16631559	5	SIDE WALL SUPORT	
10	VF16631647	2	ANGLE BRACKET, WELDED	
11	VF16631564	1	SIDEBAR RIGHT	
12	VF16631563	1	SIDEBAR LEFT	
13	VF16631562	1	SUPPORT RIGHT WELDED	
14	VF16631561	1	SUPPORT LEFT WELDED	
15	VF01112538	16	HEX.HEAD SCREW	
16	VF16631587	8	PANEL,	
17	VF06214207	16	WASHER	
18	VF06209769	16	LOCK NUT	
19	VF06207534	3	SCREW	
20	VF01142565	10	TRUSS-HEAD SCR. M8X20 109 GALV.	
21	VF06214192	26	WASHER 8,4X25X3 GALV.	
22	VF01104944	26	NY LOCK NUT 8A3CD985	
25	VF06209768	34	LOCK NUT	
26	VF01112429	8	HEX. HEAD SCREW	
27	VF06207535	6	OVAL HEADED BOLT	
28	VF01142856	4	CUP SQR. BOLT M8X25DIN7380-2 10.9 GALV.	
29	VF01112418	24	BOLT, SCREW	
31	VF06209459	4	SCREW M12X35D933 8.8 A3C DIN267-27 COATE	
32	VF01137624	1	SCREW	
33	VF01141006	4	TRUSS-HEAD SCR. M8X16 109 GALV.	
34	VF16631583	2	CORNER PLATE	

AlpMaster 2200 / GREEN FODDER SUPERSTR. SUPPORTS WITH FRONT BRACKET (+A 2008)

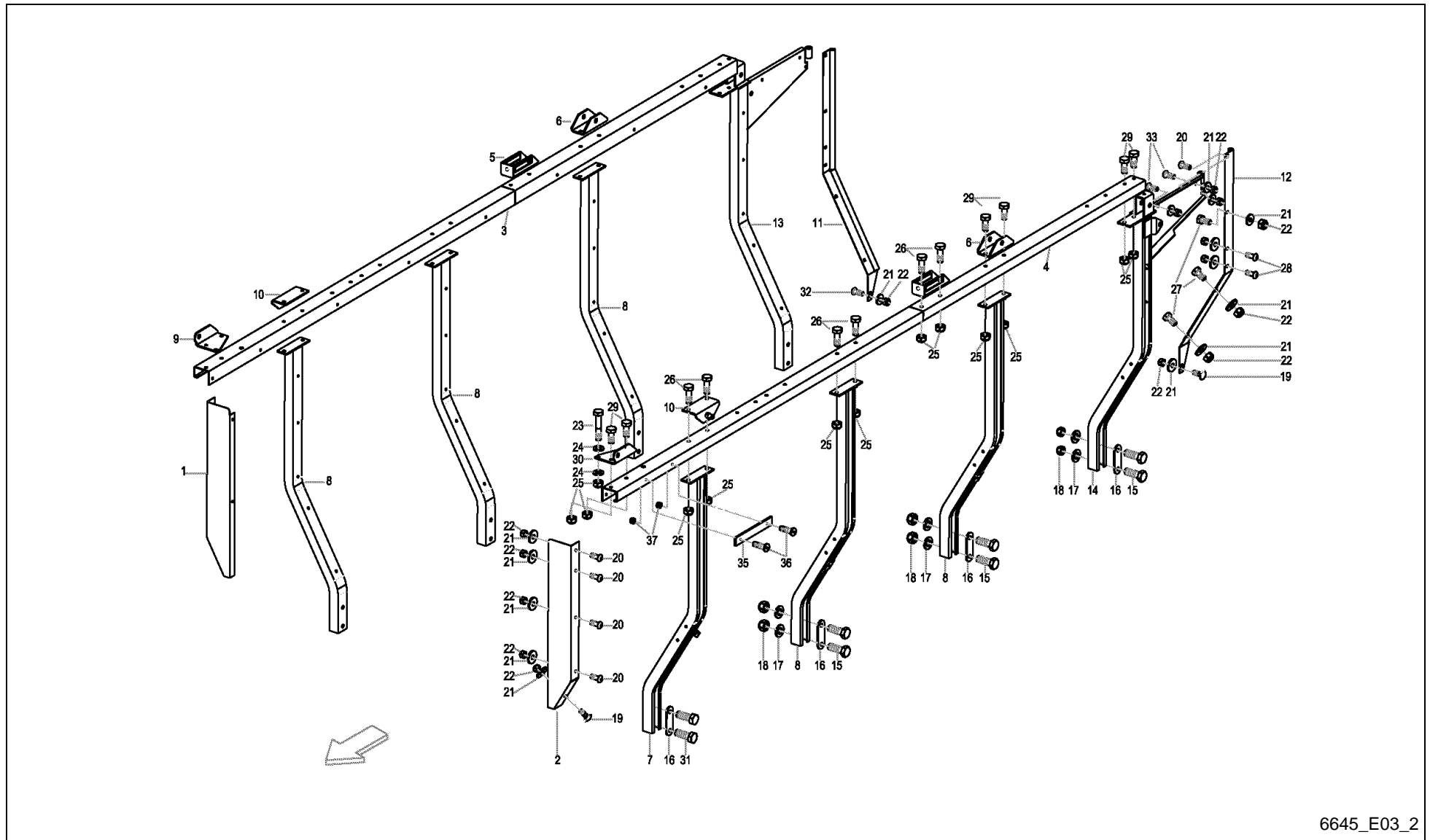

6645_E03_2

AlpMaster 2200 / GREEN FODDER SUPERSTR. SUPPORTS WITH FRONT BRACKET (+A 2008)



PosNo.	Part No.	Qty.	Description	Remark
1	VF16631606	1	CORNER PLATE RIGHT	
2	VF16631605	1	CORNER PLATE LEFT	
3	VF16631582	1	CROSS BAR RIGHT	
4	VF16631581	1	CROSS BAR LEFT	
5	VF16630974	2	ANCHOR WALER WELDED	
6	VF16631636	4	RETAINER	
7	VF16631678	1	SUPPORT SIDE WALL	
8	VF16631559	5	SIDE WALL SUPORT	
9	VF16631829	1	CORNER BRACKET RIGHT	
10	VF16631647	2	ANGLE BRACKET, WELDED	
11	VF16631564	1	SIDEBAR RIGHT	
12	VF16631563	1	SIDEBAR LEFT	
13	VF16631562	1	SUPPORT RIGHT WELDED	
14	VF16631561	1	SUPPORT LEFT WELDED	
15	VF01112538	16	HEX.HEAD SCREW	
16	VF16631587	8	PANEL,	
17	VF06214207	16	WASHER	
18	VF06209769	16	LOCK NUT	
19	VF06207534	3	SCREW	
20	VF01142565	10	TRUSS-HEAD SCR. M8X20 109 GALV.	
21	VF06214192	26	WASHER 8,4X25X3 GALV.	
22	VF01104944	26	NY LOCK NUT 8A3CD985	
23	VF01111315	2	HEX.HEAD SCREW	
24	VF01107103	4	WASHER/DISC/PLATE	
25	VF06209768	34	LOCK NUT	
26	VF01112429	8	HEX. HEAD SCREW	
27	VF06207535	6	OVAL HEADED BOLT	
28	VF01142856	4	CUP SQR. BOLT M8X25DIN7380-2 10.9 GALV.	
29	VF01112418	24	BOLT, SCREW	
30	VF16631828	1	CORNER BRACKET LEFT	
31	VF06209459	4	SCREW M12X35D933 8.8 A3C DIN267-27 COATE	
32	VF01137624	1	SCREW	
33	VF01141006	4	TRUSS-HEAD SCR. M8X16 109 GALV.	
35	VF16631913	1	SPACER	
36	VF01132294	2	SCR. M5X25 D963 48 GALV.	
37	VF06209765	2	LOCK NUT M5 8 GALV. DIN985	

AlpMaster 2200 / GREEN FODDER SUPERSTRUCTURE - SIDE PANELS ()

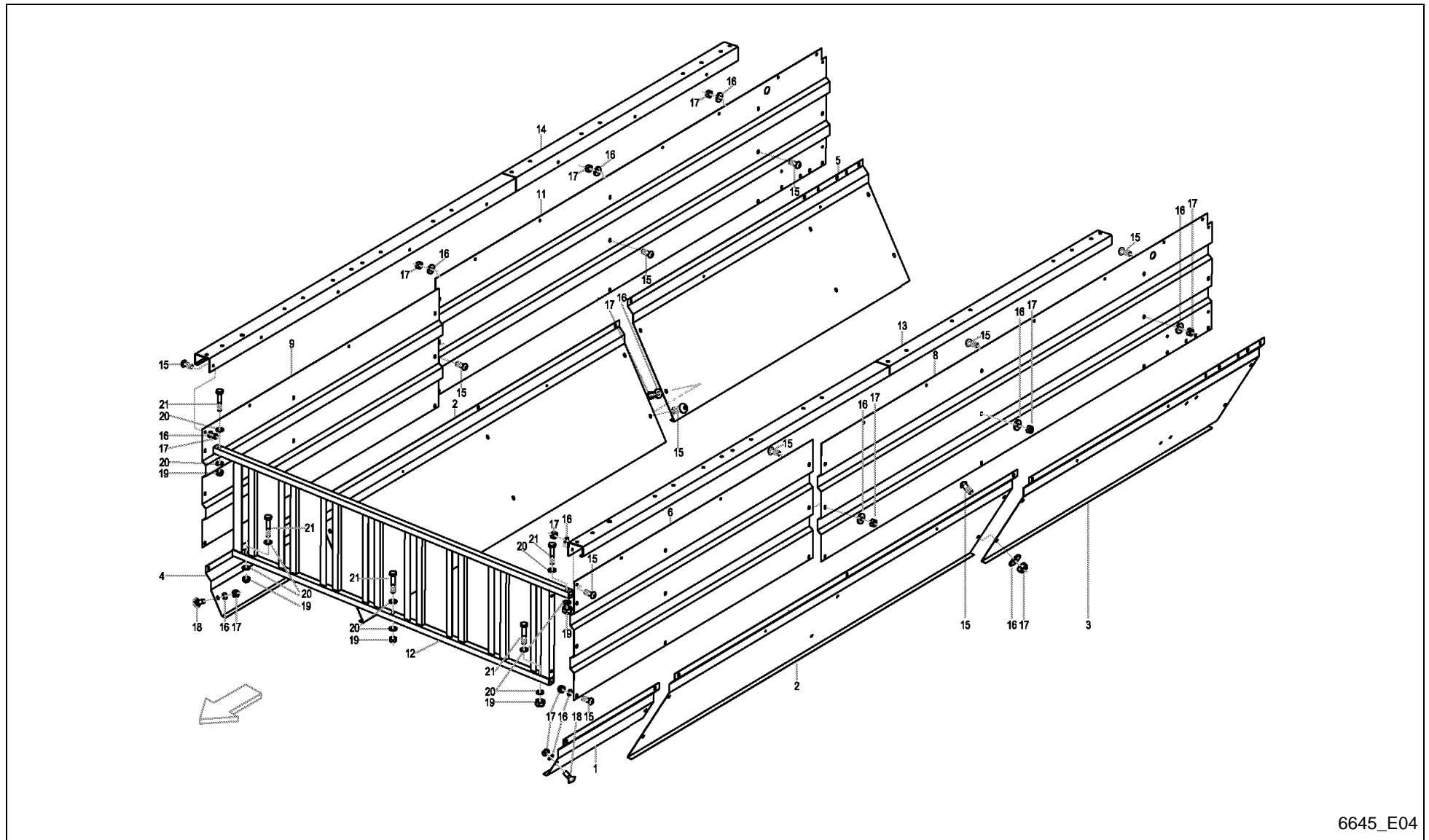

6645_E04

AlpMaster 2200 / GREEN FODDER SUPERSTRUCTURE - SIDE PANELS ()



PosNo.	Part No.	Qty.	Description	Remark
1	A143028380	1	SIDE PANEL LEFT,	
2	A143028480	2	SIDE PANEL BELOW FRONT	
3	A143028580	1	SIDE PANEL LEFT BELOW	
4	A143028680	1	SIDE PANEL RIGHT,	
5	A143028780	1	SIDE PANEL RIGHT BELOW	
6	A143028880	1	SIDE PANEL LEFT UP	
8	A143028980	1	SIDE PANEL LEFT UP	
9	A143029080	1	SIDE PANEL RIGHT UP	
11	A143029180	1	SIDE PANEL RIGHT UP	
12	VF16631565	1	FRONT WALL TL	
13	VF16631581	1	CROSS BAR LEFT	
14	VF16631582	1	CROSS BAR RIGHT	
15	VF01142565	50	TRUSS-HEAD SCR. M8X20 109 GALV.	
16	VF06214192	50	WASHER 8,4X25X3 GALV.	
17	VF01104944	50	NY LOCK NUT 8A3CD985	
18	VF06207534	2	SCREW	
19	VF06209768	5	LOCK NUT	
20	VF01107103	10	WASHER/DISC/PLATE	
21	VF01111315	5	HEX.HEAD SCREW	

AlpMaster 2200 / HYDR. ADJUSTEMENT OF BACK NET UNIT

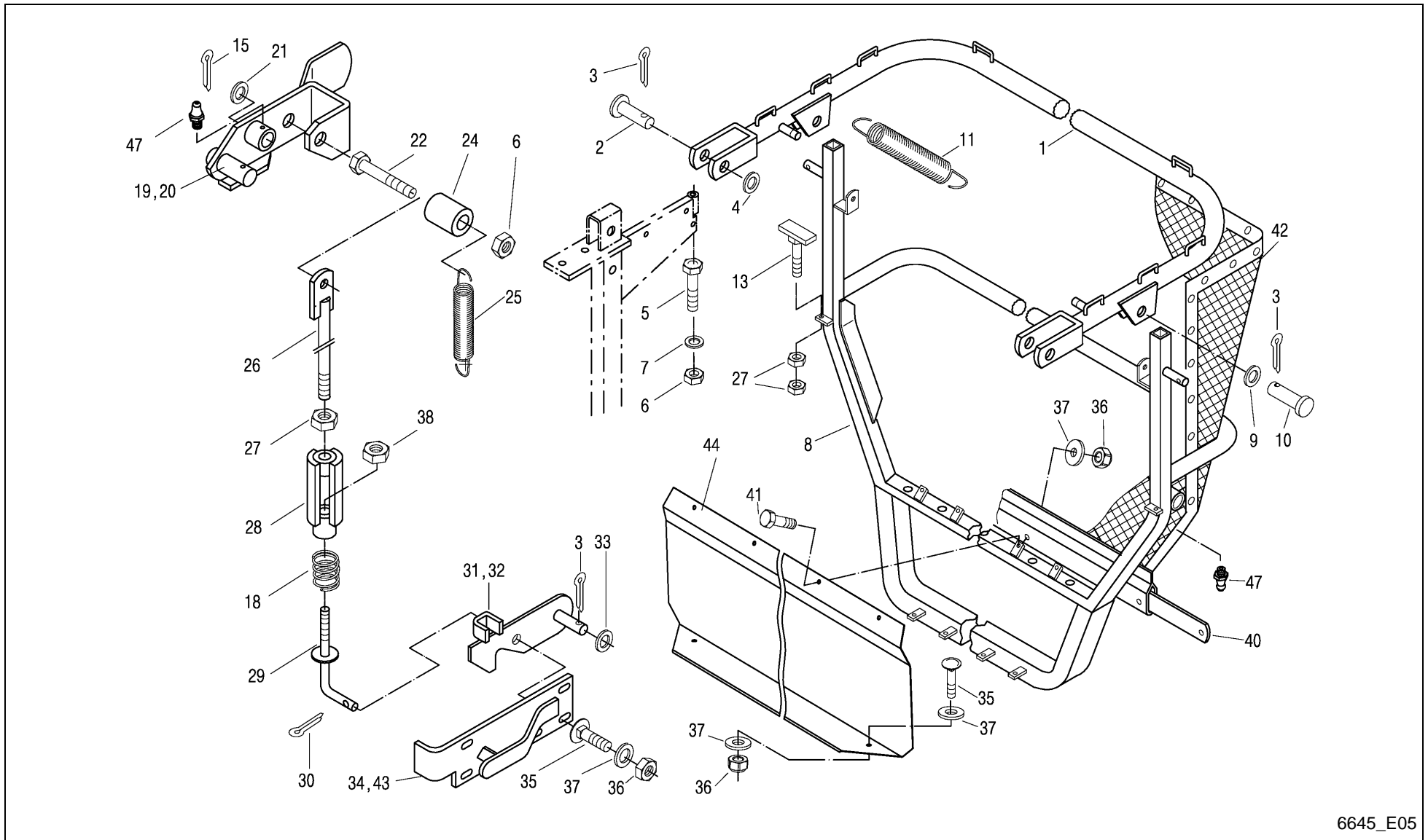

AlpMaster 2200 / HYDR. ADJUSTEMENT OF BACK NET UNIT



PosNo.	Part No.	Qty.	Description	Remark
1	VF16631555	1	REAR PANEL BRACKET TL	
2	VF06210032	1	BOLT DIN1434-16H11X 70X 65 FE+ZN	
3	VF01106451	4	SPLIT PIN	
4	VF06214215	1	WASHER 18X30X1,5 GALV.	
5	VF01111514	2	HEX. HEAD SCREW	
6	VF06209769	4	LOCK NUT	
7	VF06214207	2	WASHER	
8	VF16631550	1	REAR PANEL	
9	VF06214218	2	WASHER	
10	VF01139468	2	PIN	
11	VF16611055	2	DRAW SPRING	
13	VF16630757	2	STOP	
15	VF01122072	2	SPLIT PIN	
18	VF06215315	2	COMPRESSION SPRING	
19	VF16611351	1	ADJUSTING LEVER	
20	VF16611352	1	ADJUSTING LEVER	
21	VF01115021	2	WASHER	
22	VF01111527	2	HEX. HEAD SCREW	
24	VF16611418	2	PIPE/TUBE	
25	VF16611054	2	DRAW SPRING	
26	VF16631556	2	TENSION ROD WELDED	
27	VF01102659	6	HEX. NUT	
28	VF16611341	2	TURNBUCKLE	
29	VF16611338	2	HOOK	
30	VF01132621	2	SPLIT PIN	
31	VF16611325	1	RATCHET/PAWL	
32	VF16611326	1	RATCHET/PAWL	
33	VF01124633	2	WASHER	
34	VF16611330	1	HINGED PIECE	
35	VF01142565	16	TRUSS-HEAD SCR. M8X20 109 GALV.	
36	VF01104944	22	NY LOCK NUT 8A3CD985	
37	VF06214192	19	WASHER 8,4X25X3 GALV.	
38	VF06209768	2	LOCK NUT	
40	A143023286	1	STRIP	
41	VF01112333	6	HEX. HEAD SCREW	
42	VF16631553	1	BACK NET	
43	VF16611331	1	HINGED PIECE	
44	A143029280	1	COVERING SHEET	
47	VF01120692	4	GREASE NIPPLE H1 AM 6X1 DIN 71412	

AlpMaster 2200 / DRY FORAGE SUPERSTRUCTURE (-A 2007)

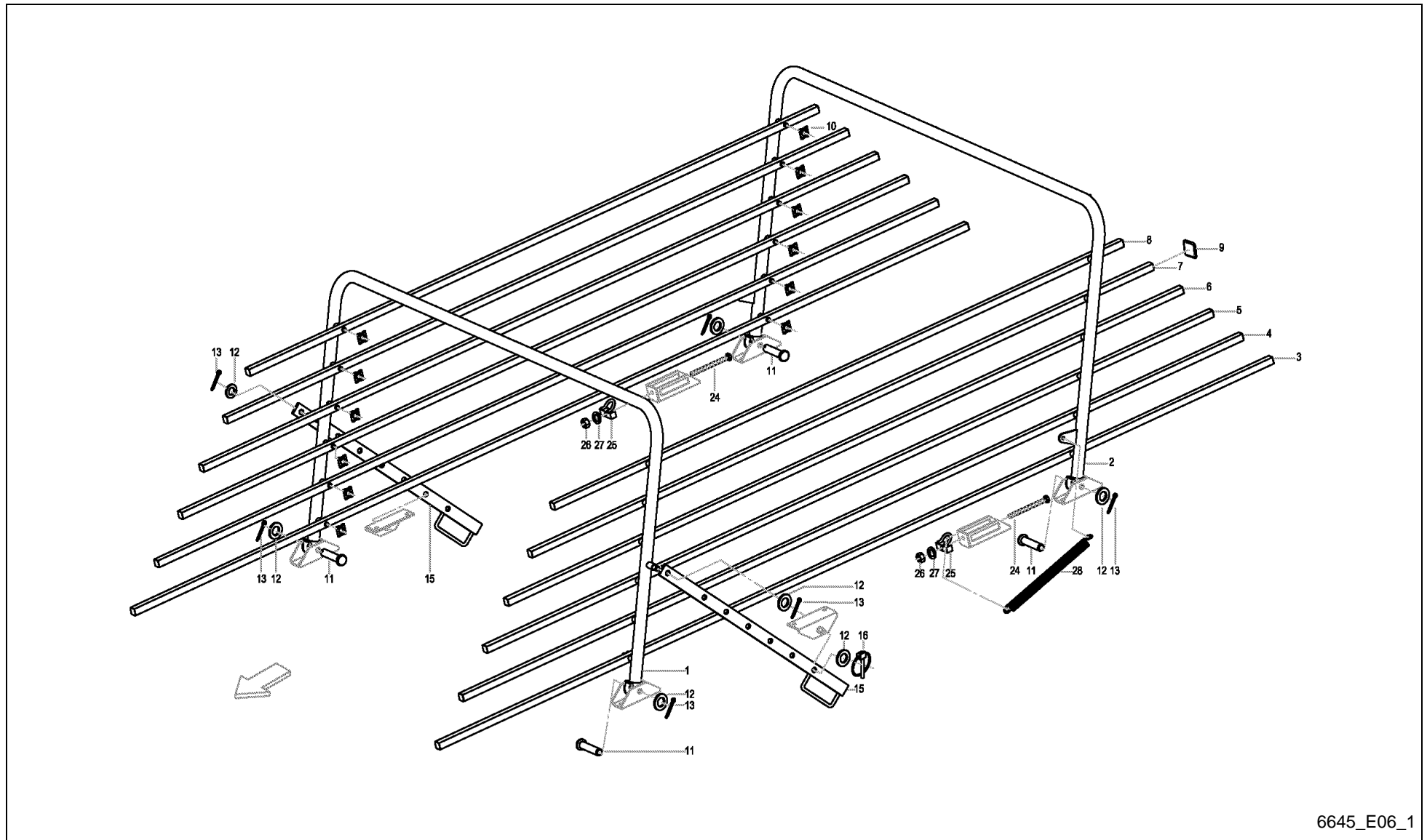

6645_E06_1

AlpMaster 2200 / DRY FORAGE SUPERSTRUCTURE (-A 2007)



PosNo.	Part No.	Qty.	Description	Remark
1	VF16631632	1	SUPPORT SUPERSTRUCTURE TL	
2	VF16631635	1	YOKE	
3	VF16631641	2	TUBE PROFILE	
4	VF16631642	2	TUBE PROFILE	
5	VF16631643	2	TUBE PROFILE	
6	VF16631644	2	TUBE PROFILE	
7	VF16631645	2	TUBE PROFILE	
8	VF16631646	2	TUBE PROFILE	
9	VF16611490	24	SQUARE PLUG	
10	VF06214633	36	SEEGER RING	
11	VF01139468	4	PIN	
12	VF06214295	8	WASHER 17,0X34,0X3,0 DIN 134	
13	VF01106451	6	SPLIT PIN	
15	VF16631846	2	ADJUSTING LEVER	
16	VF16611321	2	LYNCH PIN 4X27 DIN11023 GALV.	
24	VF16630982	2	HEXAGON HEAD SCREW M10X120 D933 8.8	
25	VF16630980	2	CLAMPING YOKE WELDED	
26	VF01102659	1	HEX. NUT	
27	VF01107103	2	WASHER/DISC/PLATE	
28	VF01142492	2	DRAW SPRING	

AlpMaster 2200 / DRY FORAGE SUPERSTRUCTURE (+A 2008)

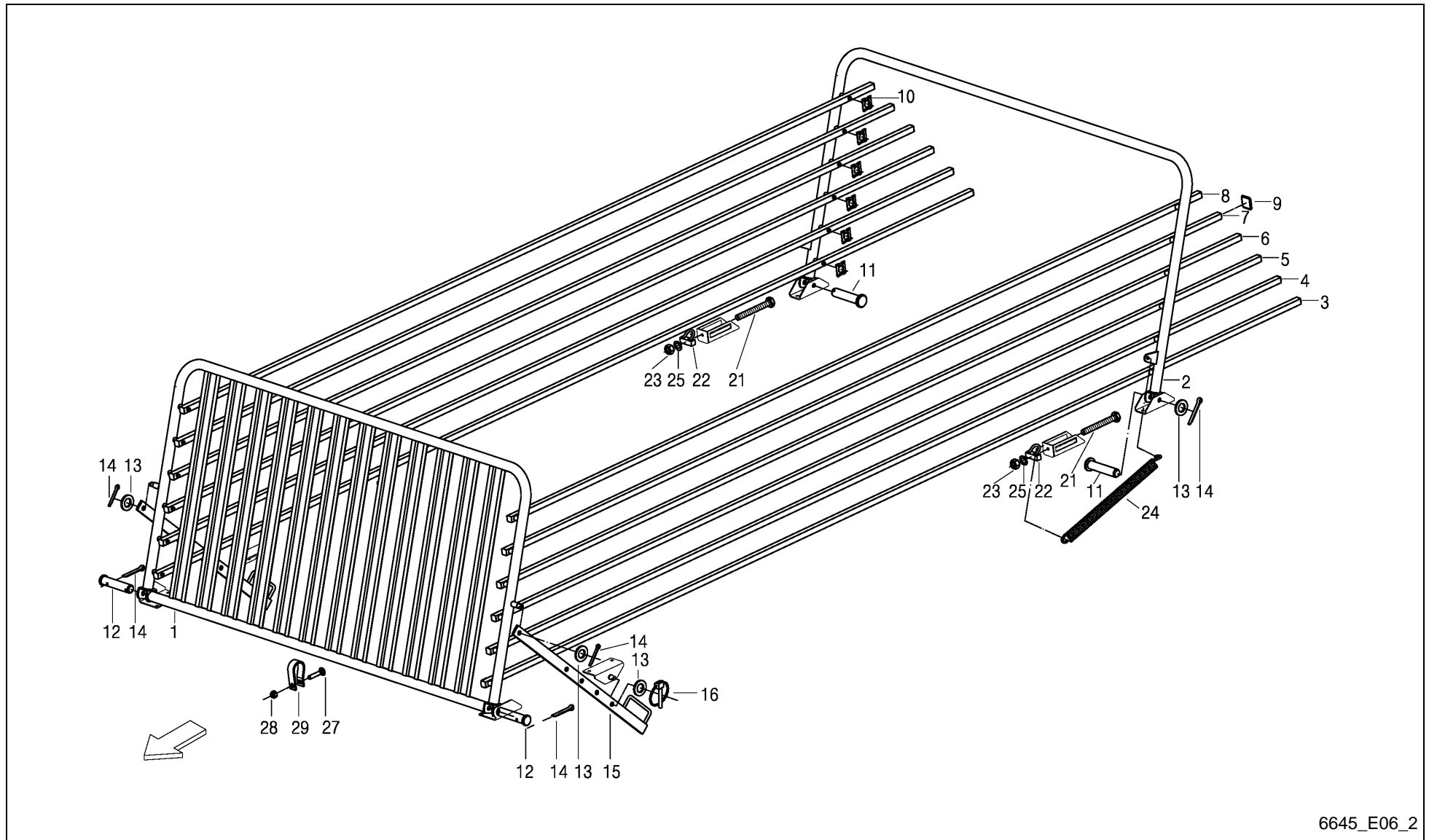

6645_E06_2

AlpMaster 2200 / DRY FORAGE SUPERSTRUCTURE (+A 2008)



PosNo.	Part No.	Qty.	Description	Remark
1	VF16631835	1	FRONT WALL	
2	VF16631635	1	YOKE	
3	VF16631891	2	TUBE PROFILE TL22	
4	VF16631892	2	TUBE PROFILE TL22	
5	VF16631893	2	TUBE PROFILE TL22	
6	VF16631894	2	TUBE PROFILE TL22	
7	A143021763	2	TUBE PROFILE TL22	
8	VF16631896	2	TUBE PROFILE TL22	
9	VF16611490	24	SQUARE PLUG	
10	VF06214633	36	SEEGER RING	
11	VF01139468	4	PIN	
12	VF16631834	2	PIN	
13	VF06214295	8	WASHER 17,0X34,0X3,0 DIN 134	
14	VF01106451	6	SPLIT PIN	
15	VF16631848	2	ADJUSTING LEVER	
16	VF16611321	2	LYNCH PIN 4X27 DIN11023 GALV.	
21	VF16630982	2	HEXAGON HEAD SCREW M10X120 D933 8.8	
22	VF16630980	2	CLAMPING YOKE WELDED	
23	VF01102659	2	HEX. NUT	
24	VF01142492	2	DRAW SPRING	
25	VF01107103	2	WASHER/DISC/PLATE	
27	VF16631789	1	TRUSS-HEAD SCREW M10X60 D603 8.8	
28	VF06209768	1	LOCK NUT	
29	VF16631914	1	YOKE PARK BRAKE	

AlpMaster 2200 / DRY FORAGE SUPERSTRUCTURE NET AND CORD (-A 2007)

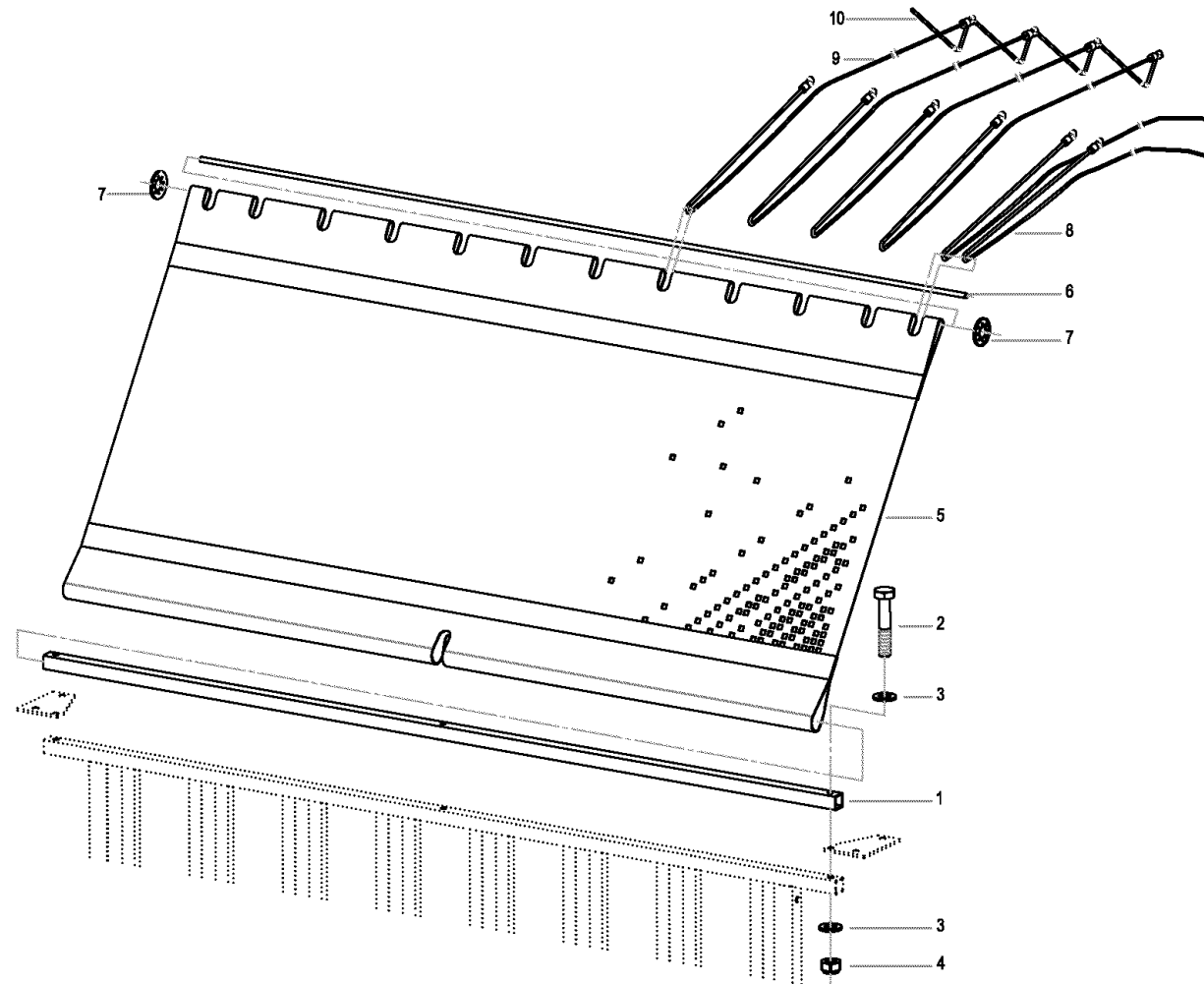

6645_E07

AlpMaster 2200 / DRY FORAGE SUPERSTRUCTURE NET AND CORD (-A 2007)



PosNo.	Part No.	Qty.	Description	Remark
1	VF16631747	1	PROFILED TUBE	
2	VF01112476	3	HEX. HEAD SCREW	
3	VF01107103	6	WASHER/DISC/PLATE	
4	VF06209768	3	LOCK NUT	
5	VF16631638	1	FRONT NET TL	
6	VF16631639	1	ROD 1760 MM	
7	VF06587375	2	WASHER	
8	VF16613470	4	CABLE/ROPE	
9	VF16630219	1	CORD PE 6X20000MM	
10	VF16631637	10	CORD PE 6X3900 MM 2 ÖSEN	

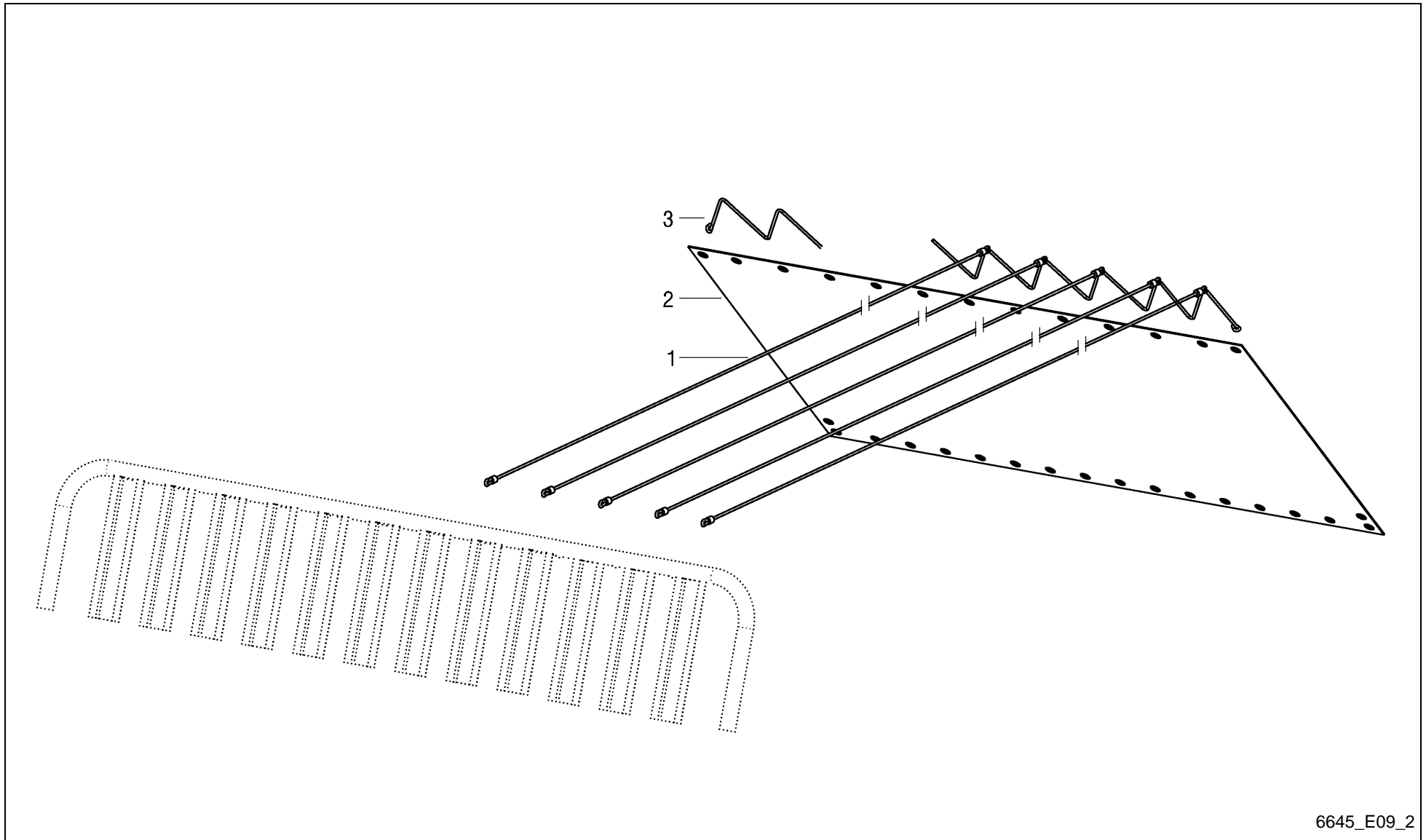

6645_E09_2

AlpMaster 2200 / DRY FORAGE SUPERSTRUCTURE NET AND CORD (+A 2008)



PosNo.	Part No.	Qty.	Description	Remark
1	VF16631887	12	ROPE PE 6X2700 MM 2 ÖSEN	
2	A143043200	1	NET	
3	VF16630219	1	CORD PE 6X20000MM	

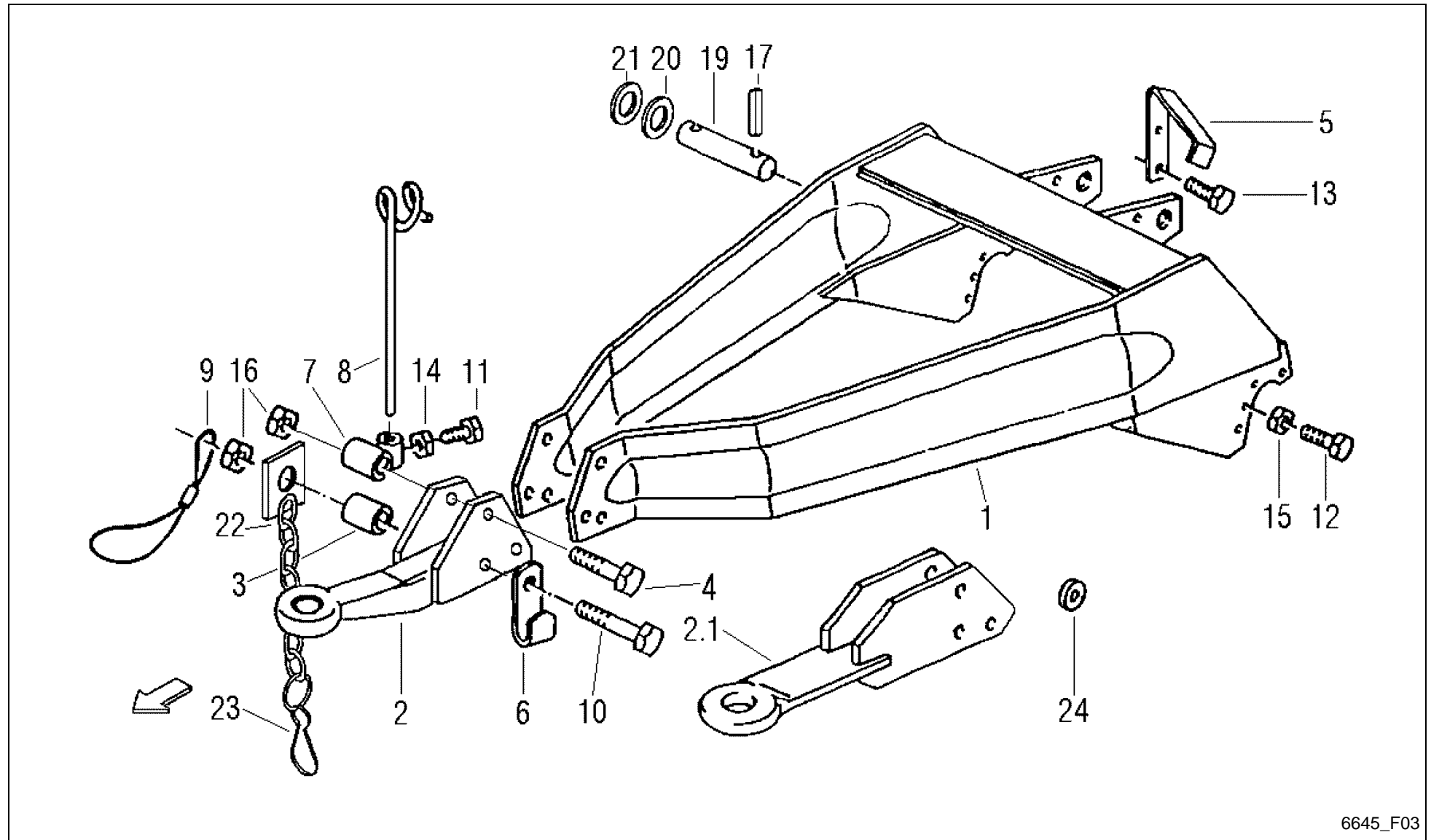

6645_F03

AlpMaster 2200 / DRAWBAR Z 400 (-0147)



PosNo.	Part No.	Qty.	Description	Remark
1	VF06554513	1	DRAWBAR	
2	VF16631460	1	TRACTION EYE	
2.1	VF16613273	1	DRAWBAR EYE	
3	VF16631478	1	PIPE	
4	VF16630549	1	HEXAGON HEAD SCREW M20X130 DIN931 10.9	
5	VF06558560	1	CLAMPING PIECE	
6	VF06558561	1	ANGLE	
7	VF06558562	1	TUBE	
8	VF06558569	1	SUPPORT	
9	VF06587235	1	SAFETY CABLE	
10	VF06209165	1	HEX. HEAD SCREW	
11	VF01112307	1	HEX. HEAD SCREW	
12	VF01112687	4	HEX. HEAD SCREW	
13	VF06209473	2	BOLT M8X16 D933 8.8 A3C DIN267-27 COATE	
14	VF01112824	1	HEX. NUT	
15	VF01127856	4	LOCK NUT	
16	VF06209774	2	LOCK NUT	
17	VF01115478	2	DOWEL PIN	
19	VF06554790	1	PIN	
20	VF01137526	2	WASHER	
21	VF06214486	1	SPACER 35X45X1,0 D988	
22	VF16611433	1	CHAIN	
23	VF06211876	1	SNAP HOOK C60 D5299 GALV.	
24	VF06214226	4	WASHER	
25	VF01120692	1	GREASE NIPPLE H1 AM 6X1 DIN 71412	

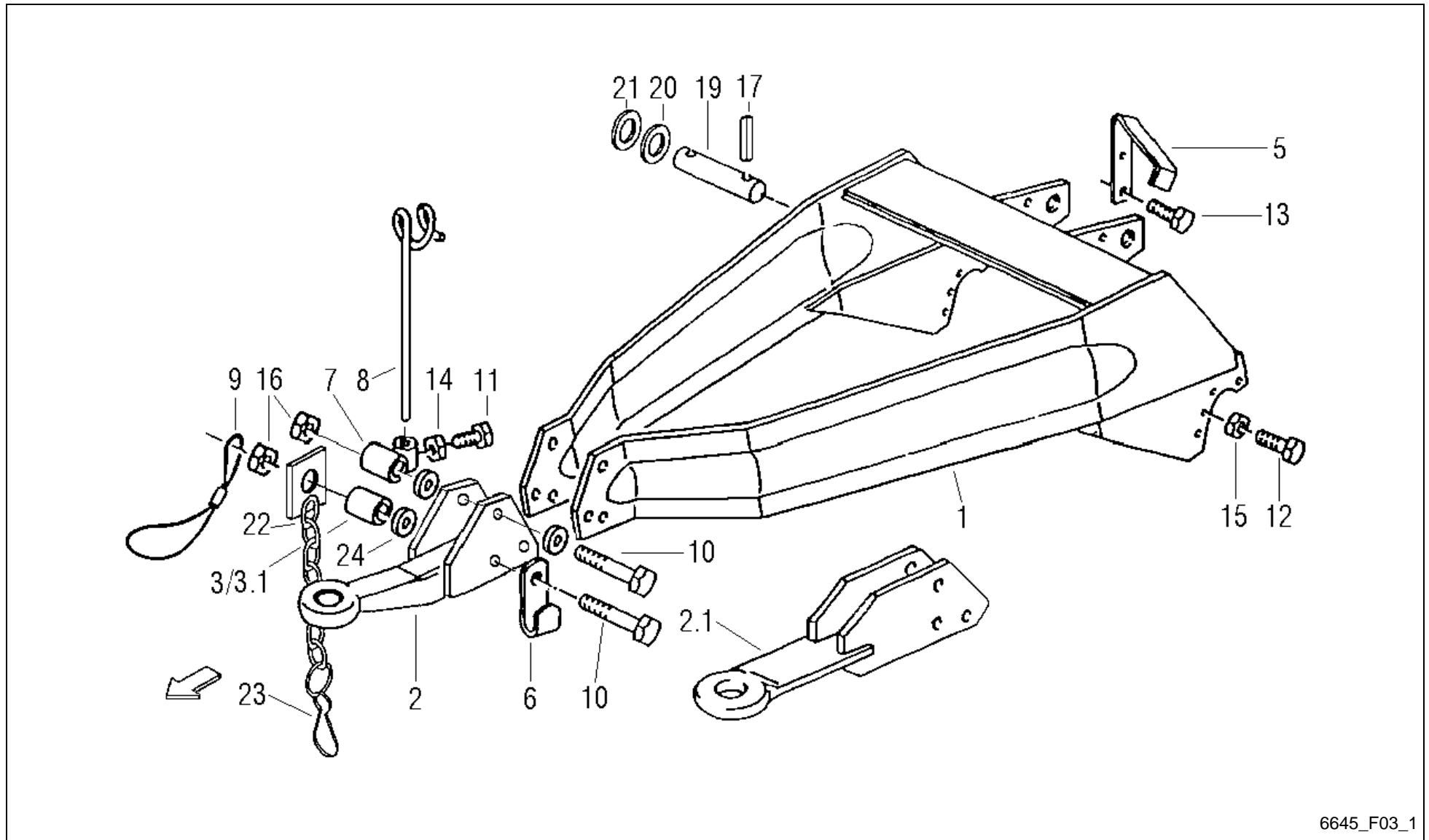

6645_F03_1

AlpMaster 2200 / DRAWBAR Z 450 (+0148)



PosNo.	Part No.	Qty.	Description	Remark
1	VF16513246	1	DRAWBAR	
2	VF16631460	1	TRACTION EYE	
2.1	VF16613273	1	DRAWBAR EYE	
3	VF06554525	1	TUBE	
3.1	VF16631478	1	PIPE	
5	VF06558560	1	CLAMPING PIECE	
6	VF06558561	1	ANGLE	
7	VF06558562	1	TUBE	
8	VF06558569	1	SUPPORT	
9	VF06587235	1	SAFETY CABLE	
10	VF01136666	2	HEX. HEAD SCREW	
11	VF01112307	1	HEX. HEAD SCREW	
12	VF01112687	4	HEX. HEAD SCREW	
13	VF06209473	2	BOLT M8X16 D933 8.8 A3C DIN267-27 COATE	
14	VF01112824	1	HEX. NUT	
15	VF01127856	4	LOCK NUT	
16	VF06209774	2	LOCK NUT	
17	VF01115478	2	DOWEL PIN	
19	VF06554790	1	PIN	
20	VF01137526	2	WASHER	
21	VF06214486	1	SPACER 35X45X1,0 D988	
22	VF16611433	1	CHAIN	
23	VF06211876	1	SNAP HOOK C60 D5299 GALV.	
24	VF06214226	3	WASHER	
25	VF01120692	1	GREASE NIPPLE H1 AM 6X1 DIN 71412	

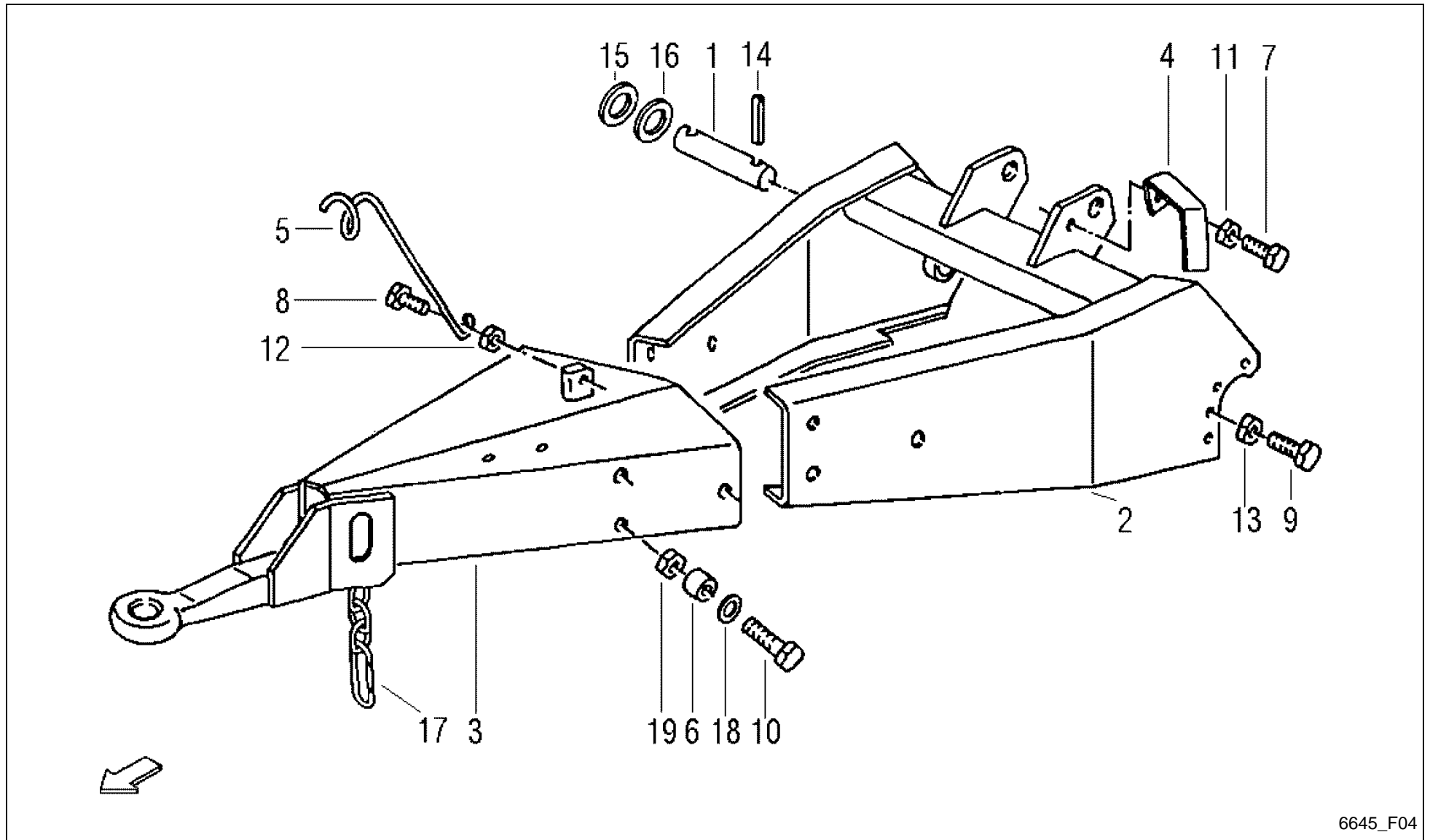

6645_F04

AlpMaster 2200 / DRAWBAR Z 800 (-0147)



PosNo.	Part No.	Qty.	Description	Remark
1	VF06554790	1	PIN	
2	VF06554794	1	DRAWBAR	
3	VF06556268	1	TRACTION BAR	
4	VF16630283	1	CLAMPING PIECE	
5	VF06558567	1	SUPPORT	
6	VF06575227	6	SPACER RING	
7	VF01112333	1	HEX. HEAD SCREW	
8	VF01112418	1	BOLT, SCREW	
9	VF01112687	4	HEX. HEAD SCREW	
10	VF01111867	6	HEX.BOLT	
11	VF01104944	1	NY LOCK NUT 8A3CD985	
12	VF06209768	1	LOCK NUT	
13	VF01127856	4	LOCK NUT	
14	VF01115478	2	DOWEL PIN	
15	VF01137526	2	WASHER	
16	VF06214486	1	SPACER 35X45X1,0 D988	
17	VF16611356	1	CHAIN 4X32 20 LINKS + SNAP HOOK	
18	VF01142556	12	SPACING RING	
19	VF01100590	6	LOCK NUT	

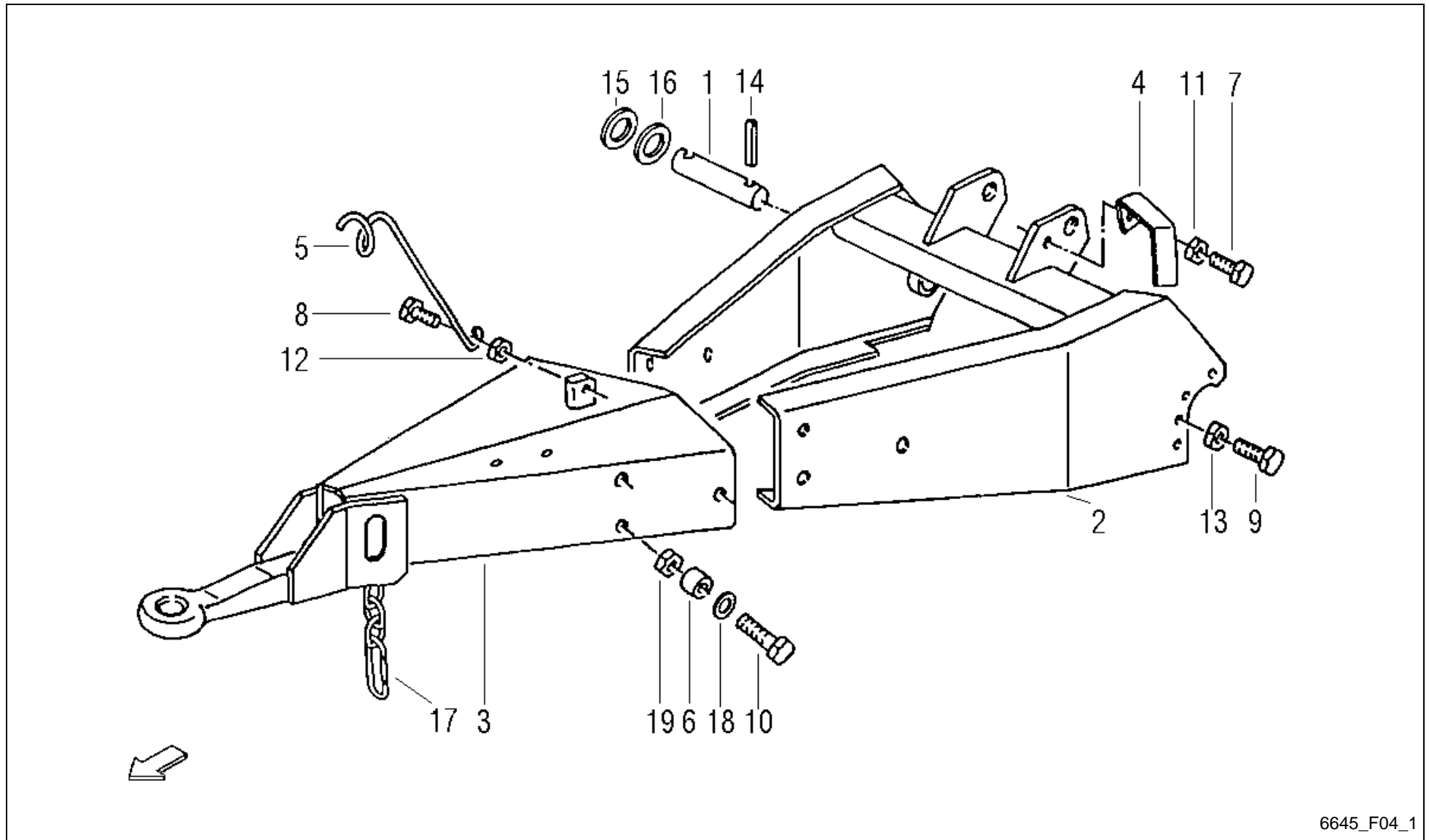

6645_F04_1

AlpMaster 2200 / DRAWBAR Z 800 (+0148)



PosNo.	Part No.	Qty.	Description	Remark
1	VF06554790	1	PIN	
2	VF16631491	1	DEICHSEL GSW.	
3	VF06556268	1	TRACTION BAR	
4	VF16630283	1	CLAMPING PIECE	
5	VF06558567	1	SUPPORT	
6	VF06575227	6	SPACER RING	
7	VF01112333	1	HEX. HEAD SCREW	
8	VF01112418	1	BOLT, SCREW	
9	VF01112687	4	HEX. HEAD SCREW	
10	VF01111867	6	HEX.BOLT	
11	VF01104944	1	NY LOCK NUT 8A3CD985	
12	VF06209768	1	LOCK NUT	
13	VF01127856	4	LOCK NUT	
14	VF01115478	2	DOWEL PIN	
15	VF01137526	2	WASHER	
16	VF06214486	1	SPACER 35X45X1,0 D988	
17	VF16611356	1	CHAIN 4X32 20 LINKS + SNAP HOOK	
18	VF01142556	12	SPACING RING	
19	VF01100590	6	LOCK NUT	

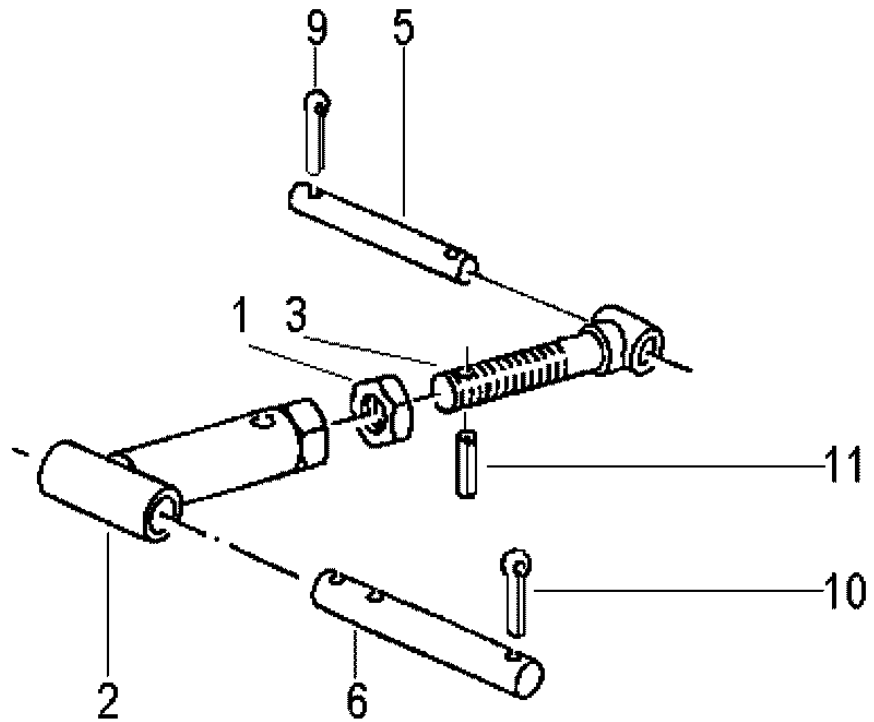

AlpMaster 2200 / SPINDLE (-0147)



PosNo.	Part No.	Qty.	Description	Remark
1	VF01112972	1	HEX.NUT	
2	VF06554536	1	ADJUSTING SPINDLE	
3	VF06554540	1	THREADED SPINDLE	
5	VF16631685	1	BOLT D=25MM	
6	VF06554569	1	PIN	
9	VF01132647	2	SPLIT PIN	
10	VF01143009	2	SPLIT PIN	
11	VF01115438	1	DOWEL PIN	

AlpMaster 2200 / SPINDLE (+0148)

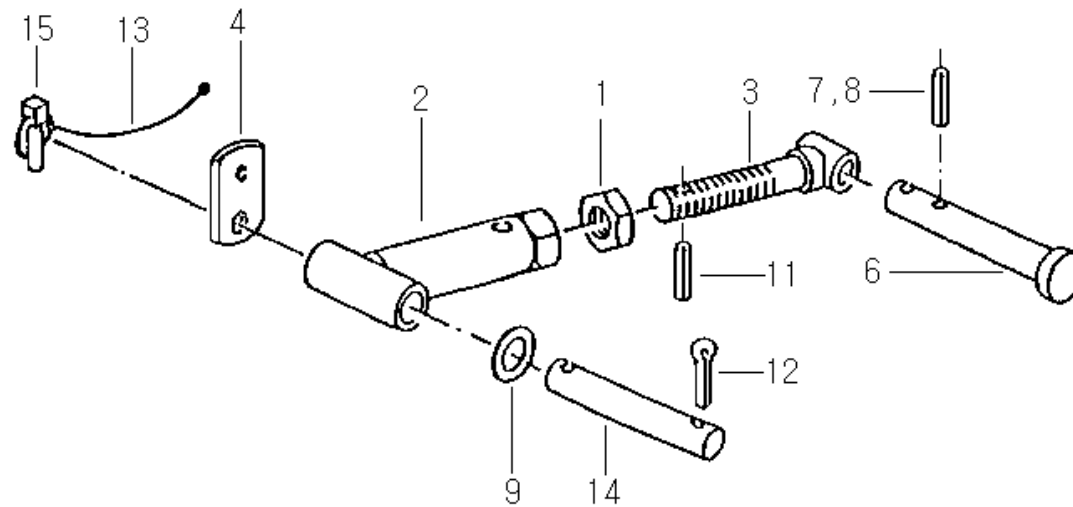

6645_F05_1

AlpMaster 2200 / SPINDLE (+0148)



PosNo.	Part No.	Qty.	Description	Remark
1	VF01112972	1	HEX.NUT	
2	VF16517160	1	SPINDLE	
3	VF16517144	1	THREADED SPINDLE	
4	VF16517165	1	CONNECTING PLATE	
6	VF16635313	1	BOLT D=33MM	S D02_1 Pos. 15
7	VF01136930	1	DOWEL PIN	
8	VF01157345	1	DOWEL PIN	
9	VF06214238	2	WASHER 34X50X5 A2C DIN 1441	
11	VF01115438	1	DOWEL PIN	
12	VF01106500	1	SPLIT PIN 8X50DIN94 GALV.	
13	VF06564448	1	CORD L= 240 COLOUR BLACK	
14	VF01397597	1	PIN/BOLT/STUD	
15	VF06213664	1	FOLDING PLUG	

AlpMaster 2200 / ELECTRICAL CONTROLLER ()

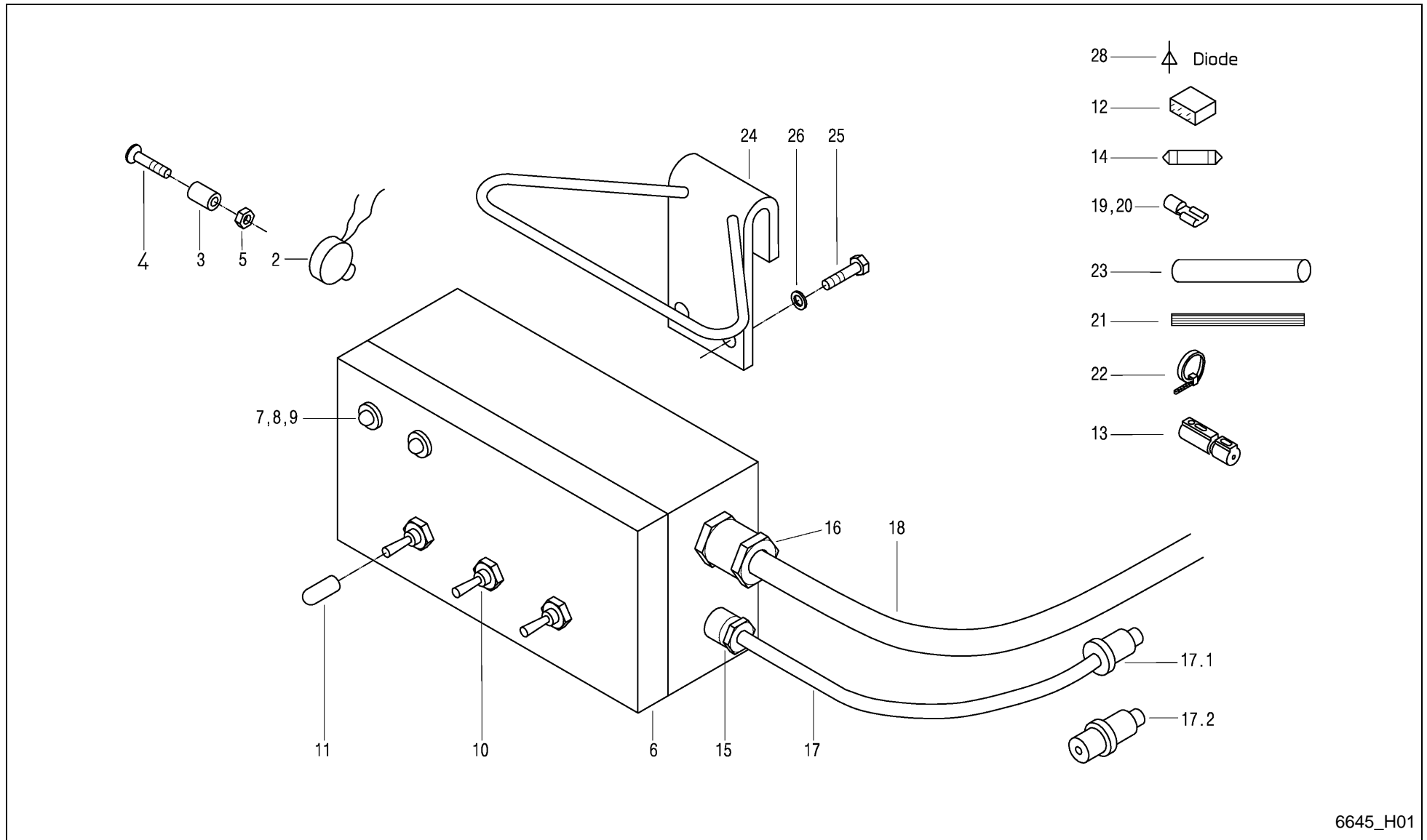

6645_H01

AlpMaster 2200 / ELECTRICAL CONTROLLER ()



PosNo.	Part No.	Qty.	Description	Remark
1	VF16613394	1	PILOTBOX-T	
2	VF06579959	1	HORN	
3	VF06579960	2	SLEEVE	
4	VF01397550	2	C'SUNK SCREW	
5	VF01143097	2	HEX.NUT	
6	VF16613387	1	HOUSING/CASE	
7	VF16613236	1	RED LAMP	
8	VF16613237	1	GREEN LAMP	
9	VF16613238	2	O-RING	
10	VF06579979	3	TOGGLE SWITCH	
11	VF16515453	3	CAP	
12	VF01164017	1	RELAY	
13	VF06587052	1	SUPPORT	
14	VF01121330	1	FUSE	
15	VF06213737	1	UNION	
16	VF01151892	1	THREADED UNION	
17	VF06579961	1	CABLE	mit Pos. 17.1
17.1	VF01101600	1	PLUG	
17.2	VF16518524	1	PLUG CONTACT 3-POLE BIS 25A DIN 9680	alternativ zu Pos. 17.1
18	VF01142889	1	ELECTRIC LINES	
19	VF01397896	13	PLUG-IN SLEEVE	
20	VF01397920	15	PLUG-IN SLEEVE	
21	VF01403239	1	ELECTRIC LINES	
22	VF06216479	3	CABLE TIE 150X3,6 SW SNX 2-35	
23	VF16513942	1	SHRINK HOSE	
24	VF16515468	1	YOKE/RETAINER	
25	VF01112240	2	HEX. HEAD SCREW	
26	VF01118645	2	SEAL RING	
28	VF16511469	5	DIODE	

AlpMaster 2200 / DISTRIBUTION BOX

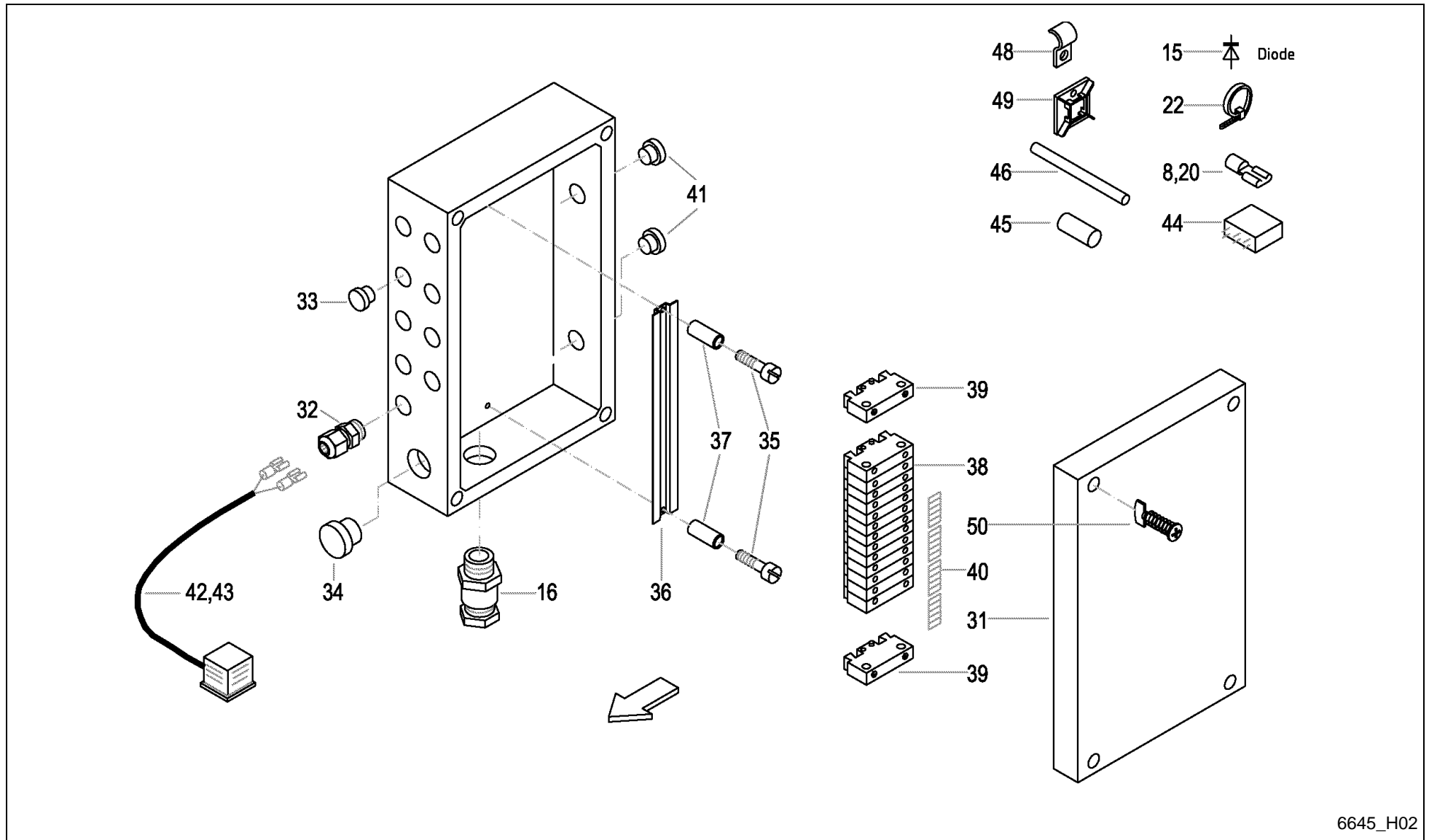

6645_H02

AlpMaster 2200 / DISTRIBUTION BOX



PosNo.	Part No.	Qty.	Description	Remark
8	VF01397896	2	PLUG-IN SLEEVE	
15	VF16511469	5	DIODE	
16	VF01151892	1	THREADED UNION	
20	VF01397920	17	PLUG-IN SLEEVE	
22	VF06216479	13	CABLE TIE 150X3,6 SW SNX 2-35	
31	VF16517792	1	HOUSING	
31	VF16611275	4	QUICK FASTENER	
32	VF02953409	4	THREADED UNION	
33	VF01397704	5	BLANK PLUG	
34	VF02953408	1	BLANK PLUG	
35	VF01105571	2	CHEESE-HEAD SCREW	
36	VF16517922	1	SUPPORT RAIL	
37	VF16517923	2	SLEEVE	
38	VF16515446	14	TERMINAL	
39	VF16515448	2	END HOLDER	
40	VF16517917	1	LETTERING	
41	VF02953410	2	NIPPLE	
42	VF16518970	4	PIPE/LINE/LEAD	
42	VF01128192	6	CABLE END SOCKET	
42	VF06579981	3	TIN	
42	VF06579982	3	SECTIONAL SEAL	
43	VF16611079	3	INSCRIPTION PLATE	
44	VF16613243	1	RELAY	
45	VF16611081	1	SHRINK HOSE	
46	VF01404321	2	SHRINK HOSE	
48	VF06216397	2	FIXING CLIP	
49	VF16613283	2	CABLE RETAINER	
50	VF01397598	2	SELF-TAPPING SCREW	

AlpMaster 2200 / ELECTR.EQUIPMENT LIGHTING

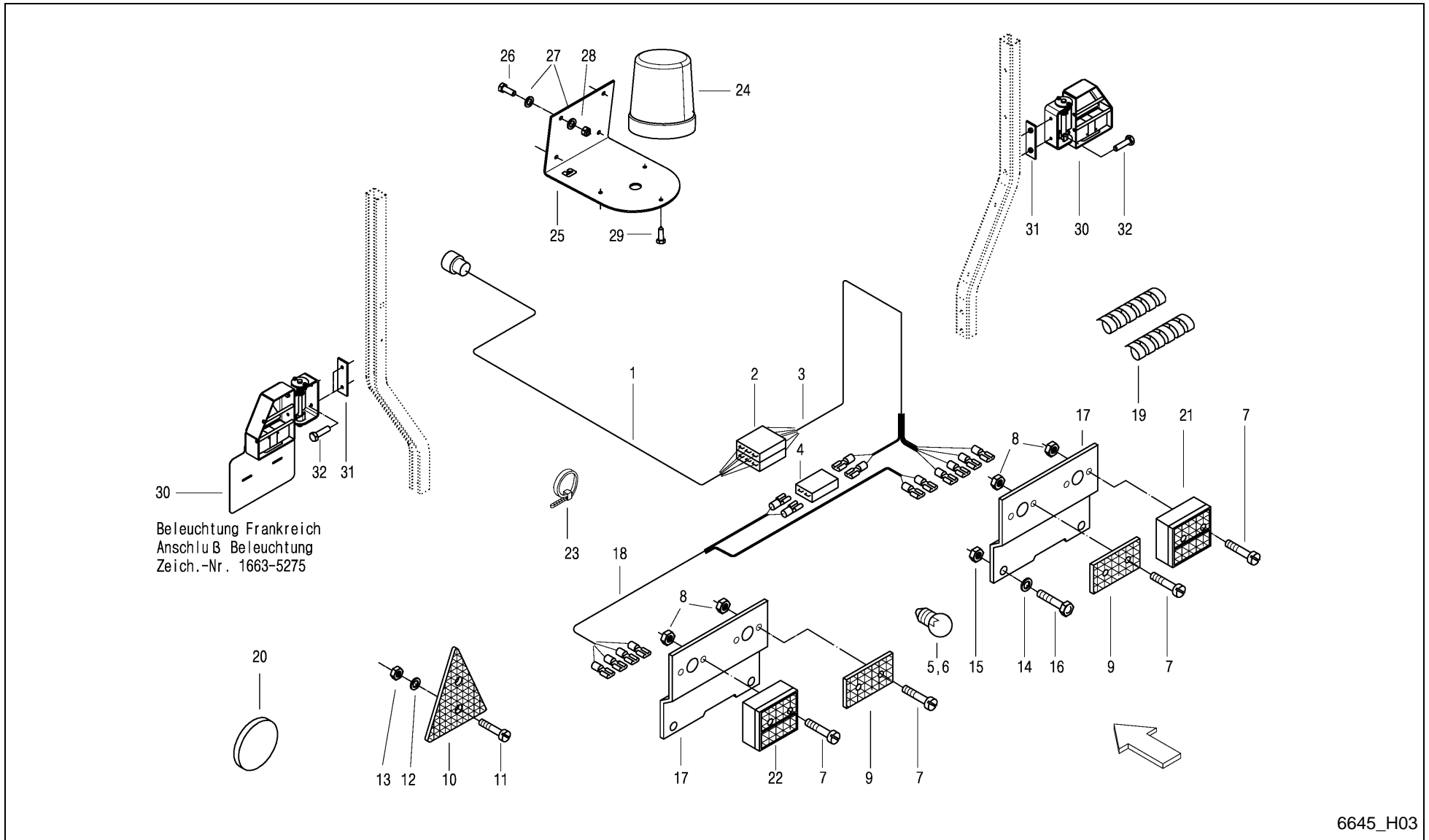

6645_H03

AlpMaster 2200 / ELECTR.EQUIPMENT LIGHTING



PosNo.	Part No.	Qty.	Description	Remark
1	VF16631704	1	CABLE L=9400	
2	VF06213977	1	CABLE CONNECTOR	
3	VF16516330	1	ELECTRIC LINES	
4	VF06213973	1	CONNECTING PIECE	
5	VF01102550	2	TABULAR LAMP12V 21W D72601	
6	VF01135950	2	BULB	
7	VF01105524	8	CHEESE HEAD SCREW	
8	VF06209765	8	LOCK NUT M5 8 GALV. DIN985	
9	VF04308511	2	REAR REFLECTOR	außer Frankreich
10	VF16631249	2	TRIANGLE REAR REFLECTOR	
11	VF01105526	4	CYL. SCREW AM 5X16 DIN 84 - A3C -4.8	
12	VF01102796	4	SPRING WASHER	
13	VF01112803	4	HEX. NUT M5	
14	VF01107095	4	WASHER 6,4DIN125 GALV.	
15	VF01114357	4	LOCK NUT	
16	VF01103316	4	HEX. HEAD SCREW	
17	VF16515977	2	LIGHT RETAINER	
18	VF16516333	1	ELECTRIC LINES	
19	VF06558568	4	WIRE CHAFING GUARD	
20	VF06214041	2	REFLECTOR WHITE D80 WITH HOLE 5.5	Schweiz
21	VF01397870	1	TAIL LIGHT	
22	VF01397871	1	TAIL LIGHT	
23	VF06216479	35	CABLE TIE 150X3,6 SW SNX 2-35	
24	VF16635245	1	BEACON	Option Rundumkennleuchte
25	VF16635247	1	ANGLE PLATE,	Option Rundumkennleuchte
26	VF01112264	4	HEX. HEAD SCREW	Option Rundumkennleuchte
27	VF06214189	8	WASHER 6,4X18X2 A2C	Option Rundumkennleuchte
28	VF01114357	4	LOCK NUT	Option Rundumkennleuchte
29	VF16635249	3	SCREW 4.8X16	Option Rundumkennleuchte
30	A132715530	1	85X FRENCH LIGHTNING KIT (GREY)	Sonderbausatz Beleuchtung Frankreich
31	A143045286	2	COUNTER PLATE, WELDED	
32	VF01112341	4	HEX. HEAD SCREW	

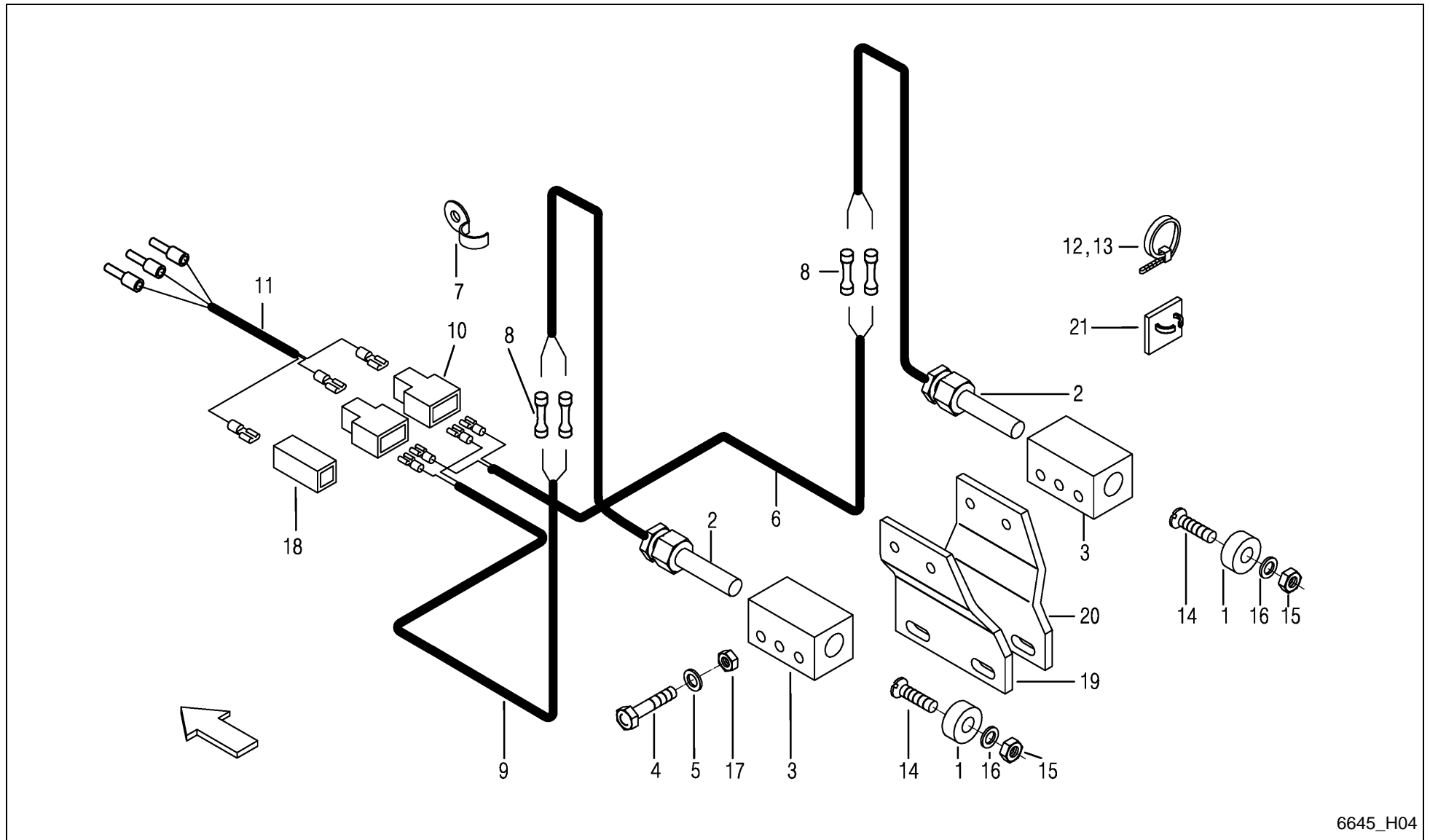

6645_H04

AlpMaster 2200 / ELECTR.EQUIPMENT LIGHTING



PosNo.	Part No.	Qty.	Description	Remark
1	VF16512287	2	MAGNET	
2	VF16514460	2	SWITCH	
3	VF16517215	2	SWITCH HOUSING	
4	VF01111071	4	HEX. HEAD SCREW	
5	VF01107095	4	WASHER 6,4DIN125 GALV.	
6	VF16631703	1	ELECTRIC CABLE 2X1X2700	
7	VF06216396	4	HOSE CLIP	
8	VF01397855	4	CONNECTOR/UNION	
9	VF16631702	1	ELECTRIC CABLE 2X1X1100	
10	VF06213974	2	PLUG CONNECTION	
11	VF16515739	1	ELECTRIC LINES	
12	VF06216479	6	CABLE TIE 150X3,6 SW SNX 2-35	
13	VF06216480	2	CABLE TIE 368X4,8 SW SNX 3-100	
14	VF01132294	2	SCR. M5X25 D963 48 GALV.	
15	VF06209765	2	LOCK NUT M5 8 GALV. DIN985	
16	VF01107158	2	WASHER	
17	VF01114357	4	LOCK NUT	
18	VF01169436	1	CABLE-CONNECTOR	
19	VF16611318	1	BASE PLATE	
20	VF16611317	1	BASE PLATE	
21	VF16613283	6	CABLE RETAINER	

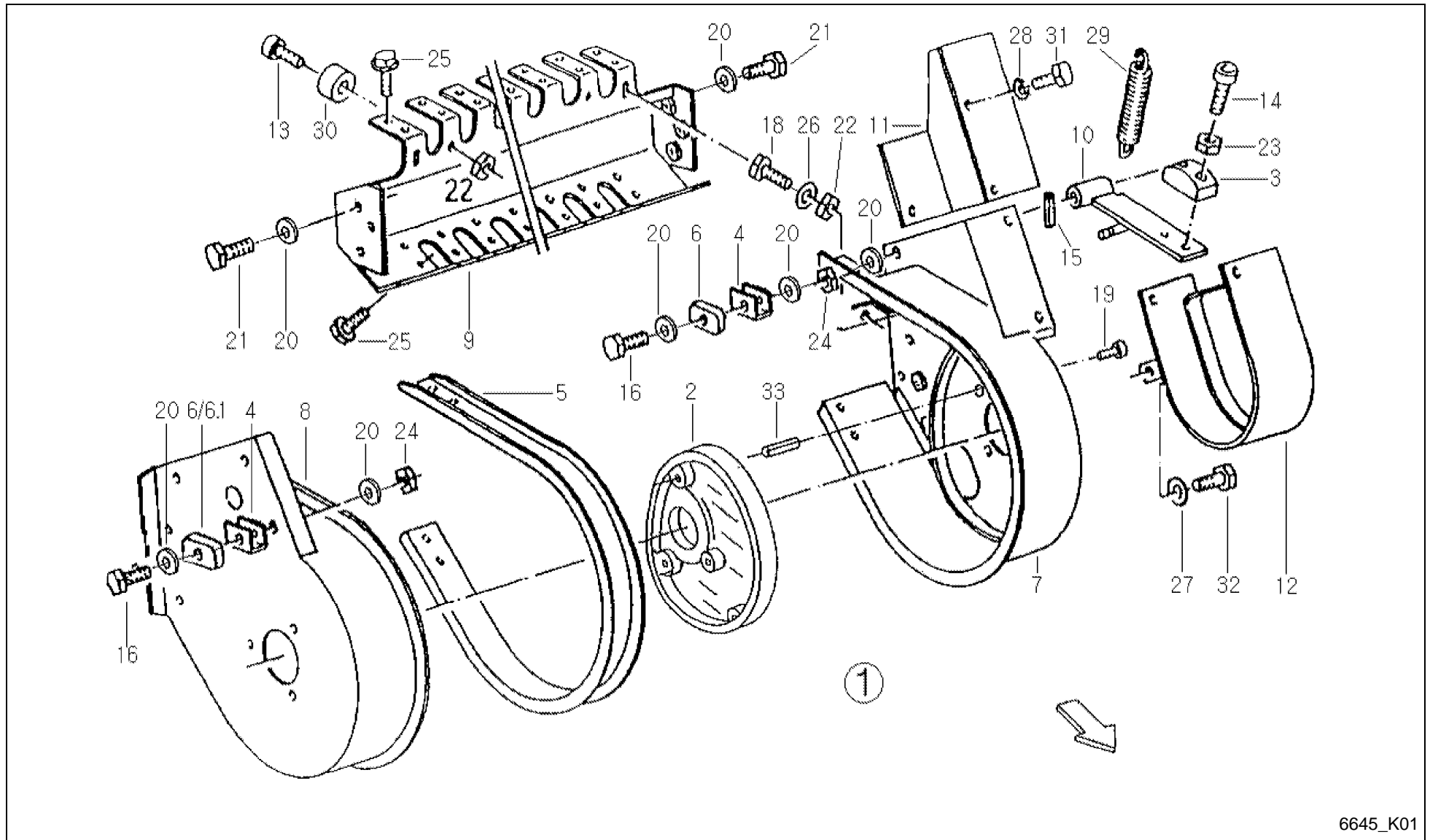

6645_K01

AlpMaster 2200 / PICK-UP 1.6 SCRAPER



PosNo.	Part No.	Qty.	Description	Remark
1	VF16630125	1	PICK-UP 5 REEL	
2	VF06296264	1	STEERING PLATE	
3	VF06571134	1	TENSION-BLOCK	
4	VF06571322	3	YOKE	
5	VF16630114	25	SCRAPER	
6	VF06571323	6	STOP	
6.1	VF16635132	1	LIMIT STOP	+A 2012 Serie
7	VF16630115	1	SIDE PLATE LEFT	
8	VF16630119	1	SIDE PLATE RIGHT	
9	VF16630112	1	SUPPORT	
10	VF06559221	1	TENSIONER	
11	VF06571099	1	GUARD PLATE	
12	VF06571090	1	CHAIN/TRACK GUARD	
13	VF01105544	2	CYLINDRICAL SCREW	
14	VF01110577	2	SCREW	
15	VF01115441	1	DOWEL PIN	
16	VF01111288	3	HEX. HEAD SCREW	
18	VF01112264	2	HEX. HEAD SCREW	
19	VF06209476	2	BOLT M8X30 D933 8.8 A3C DIN267-27 COATE	
21	VF01112418	6	BOLT, SCREW	
22	VF01114357	4	LOCK NUT	
23	VF01104944	2	NY LOCK NUT 8A3CD985	
24	VF06209768	9	LOCK NUT	
25	VF06273854	106	HEX. HEAD SCREW	
25.1	VF0905191000	106	GEWINDEFURCHSCHRAUBE M 6 X 16	E Pos.25 +A 2009
26	VF06214189	4	WASHER 6,4X18X2 A2C	
27	VF01107163	1	WASHER	
28	VF01102799	3	SPRING WASHER	
29	VF06215561	1	TENSION SPRING	
30	VF06571355	2	RUBBER BLOCK	
31	VF01112322	3	HEX. HEAD SCREW	
32	VF01112307	1	HEX. HEAD SCREW	
33	VF16614668	1	PIN, TENSION	

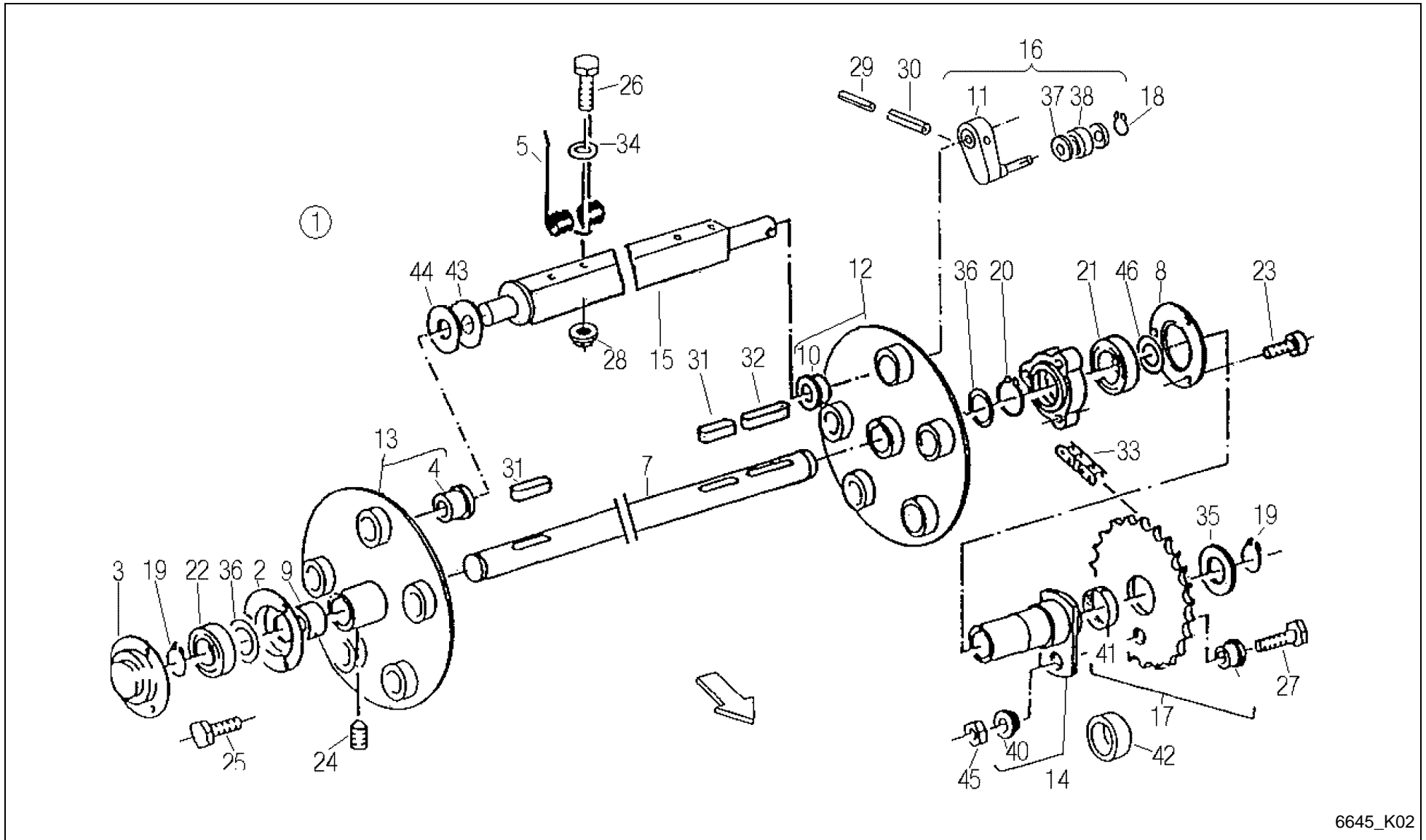

6645_K02

AlpMaster 2200 / PICK-UP 1.6 DRUM



PosNo.	Part No.	Qty.	Description	Remark
1	VF16630125	1	PICK-UP 5 REEL	
2	VF06282196	1	TERMINAL RING	
3	VF06301830	1	TERMINAL RING	
4	VF06246795	5	BUSH	
5	VF06296285	65	PICK-UP TINE, TWIN	
6	VF06577397	1	FLANGE	
7	VF06571004	1	DRIVE SHAFT	
8	VF06577406	1	COVER	
9	VF06577407	1	SPACER RING	
10	VF06571309	5	BUSH	
11	VF06571321	5	PIN	
12	VF16513298	1	ROSETTE	
13	VF16513299	1	ROSETTE	
14	VF06559244	1	FLANGED HUB	
15	VF16613400	5	TUBE	
16	VF16615203	5	CONTROL ARM	
17	VF06577432	1	CHAIN SPROCKET	
18	VF01107726	5	CIRCLIP	
19	VF01107742	2	CIRCLIP	
20	VF01107760	1	CIRCLIP	
21	VF01108982	1	GR.BALL BEARING	
22	VF01136763	1	GR. BALL BEARING	
23	VF02953340	3	BOLT M8X50 D912 DIN267-27 COATED	
24	VF06208913	2	ALLEN SET SCREW, INT. HEX.	
25	VF01173381	3	SCR.M8X20 D933 8.8 GALV.DIN267-27MKL	
26	VF01111184	65	HEX.BOLT	
27	VF16630966	1	SHEAR SCREW	
28	VF01397863	65	WHEEL NUT M8 D6926 8 GALV.	
29	VF01157348	5	DOWEL PIN	
30	VF01157382	5	ROLL PIN 10X65 EN ISO 8752 ZN.FL.	
31	VF06212426	2	FITTING KEY	
32	VF06212435	1	FITTING KEY	
33	A143015000	1	CHAIN 12B-1VX86E INCL. VGL	
34	VF01138374	65	WASHER	
35	VF06214490	1	SPACER	
36	VF06214481		SPACER 30X42X1 DIN988	
36	VF01138686		SPACER 30X42X0,5 DIN988	
37	VF06214938	10	NILOSRING 6303 ZAV	
38	VF06215027	5	LAUFROLLE LR 203NPPU 17X47X12	
40	VF06571314	2	BUSH	

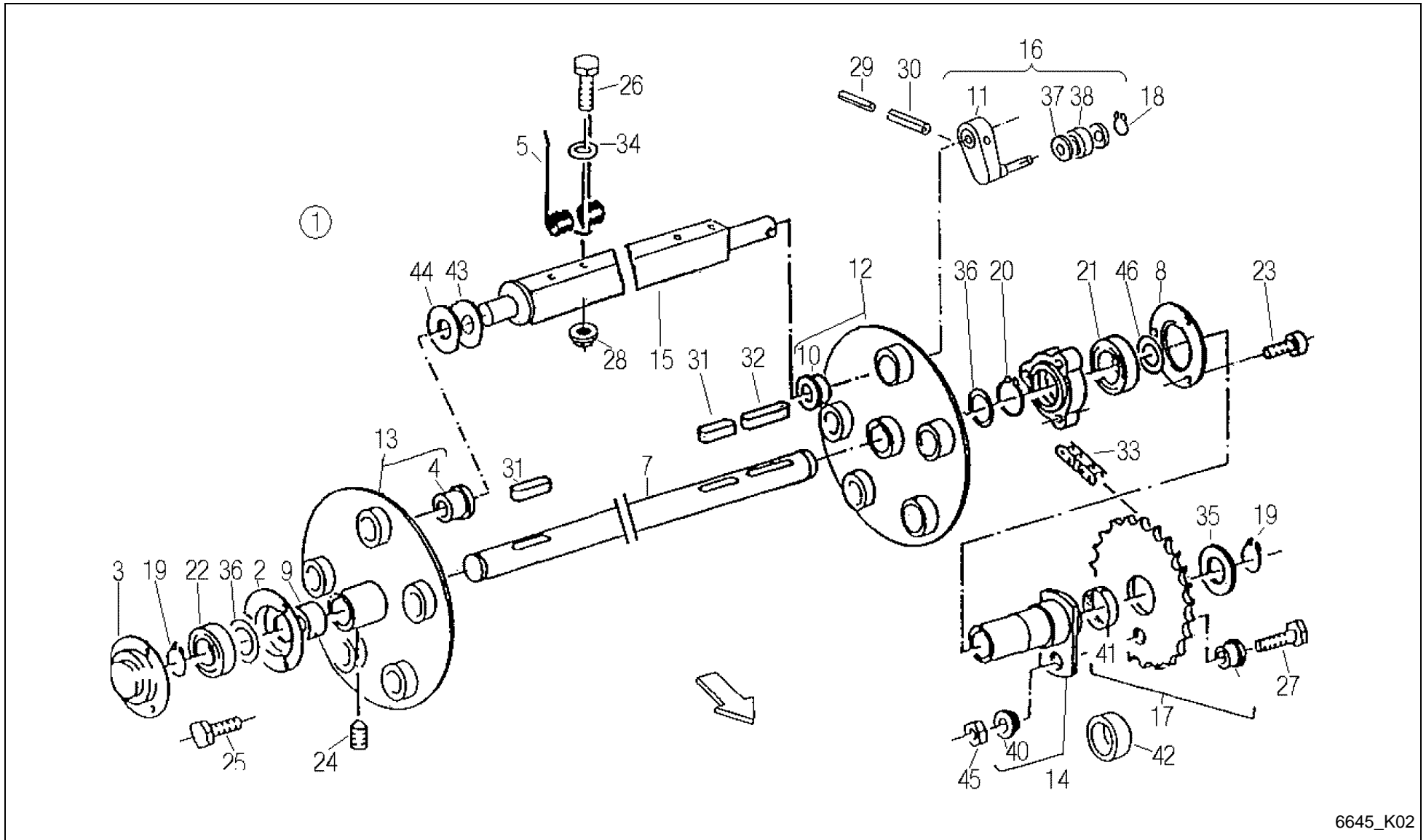

6645_K02

AlpMaster 2200 / PICK-UP 1.6 DRUM



PosNo.	Part No.	Qty.	Description	Remark
41	VF06277516	1	BEARING BUSH	
42	VF06571148	1	PIPE/TUBE	
43	VF06214314	5	WASHER 26X38X1 GALV.	
44	VF06214313	5	WASHER 26X38X2 GALV.	
45	VF01104944	1	NY LOCK NUT 8A3CD985	
46	VF06214570		SPACER	
46	VF06214572		SPACER 45X55X0,5	

AlpMaster 2200 / PICK-UP 1.6 BAFFLE PLATE

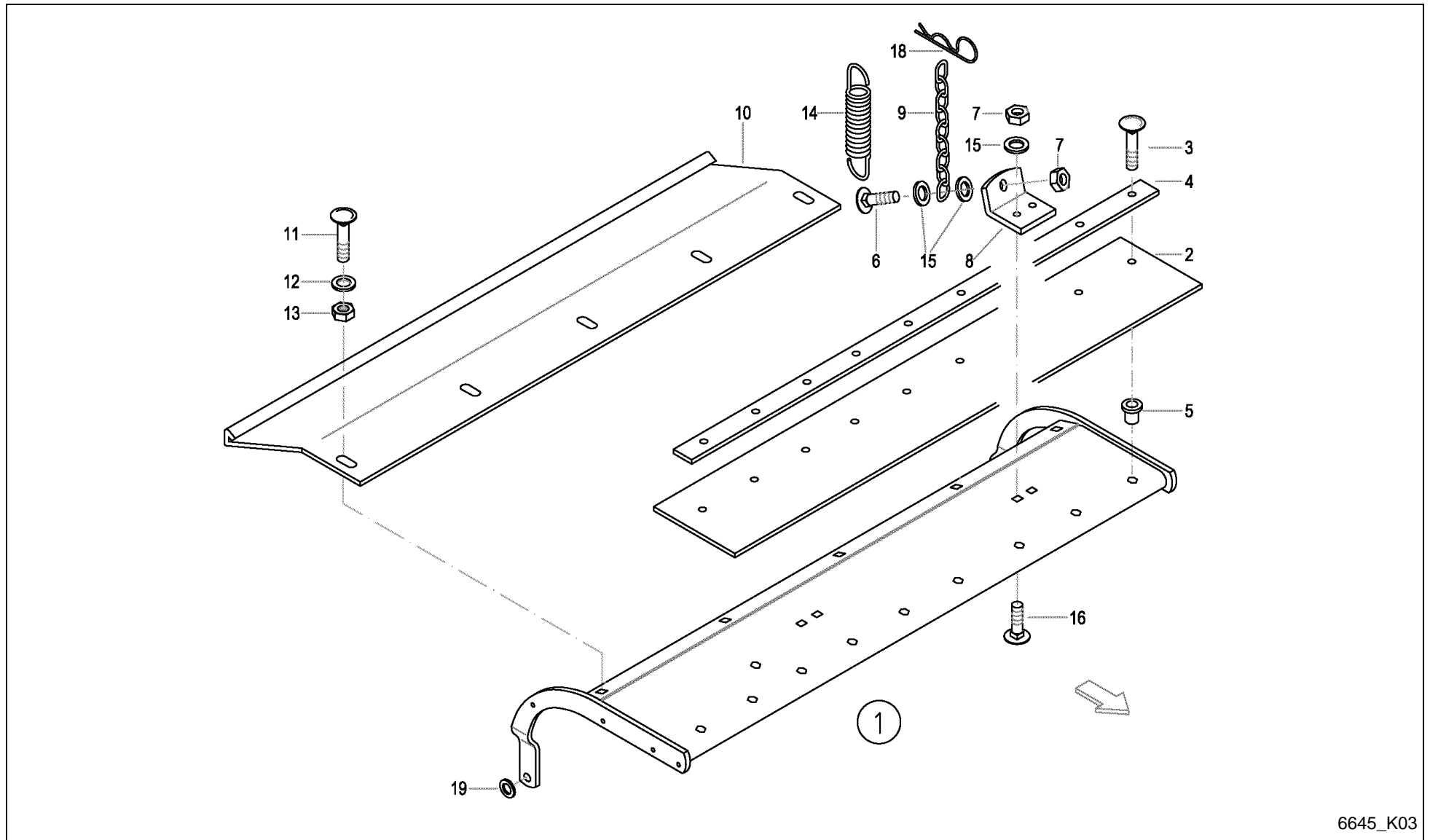

6645_K03

AlpMaster 2200 / PICK-UP 1.6 BAFFLE PLATE



PosNo.	Part No.	Qty.	Description	Remark
1	VF16611487	1	BAFFELE-PLATE	
2	VF16611479	1	RUBBER BAR	x 1
3	VF01142806	9	TRUSS-HEAD SCREW	x1
4	VF06578934	1	STRIP	x1
5	VF01142805	9	RIVET NUT	x1
6	VF01137628	2	SAUCER HEAD SCREW	
7	VF01104944	6	NY LOCK NUT 8A3CD985	x1
8	VF16513473	2	RETAINER	x1
9	VF01397609	2	CHAIN/TRACK	
10	VF06577423	1	EXTENSION	
11	VF06207535	5	OVAL HEADED BOLT	
12	VF01107165	5	WASHER M10 11X20X2 A2C DIN126	
13	VF01104944	5	NY LOCK NUT 8A3CD985	
14	VF01397931	2	DRAW SPRING	
15	VF01127538	4	WASHER	
16	VF01108524	4	SCREW	x1
18	VF06215666	2	SPRING CLIP	

AlpMaster 2200 / PICK-UP 1.6 TACTILE WHEEL PNEUMATIC TIRE

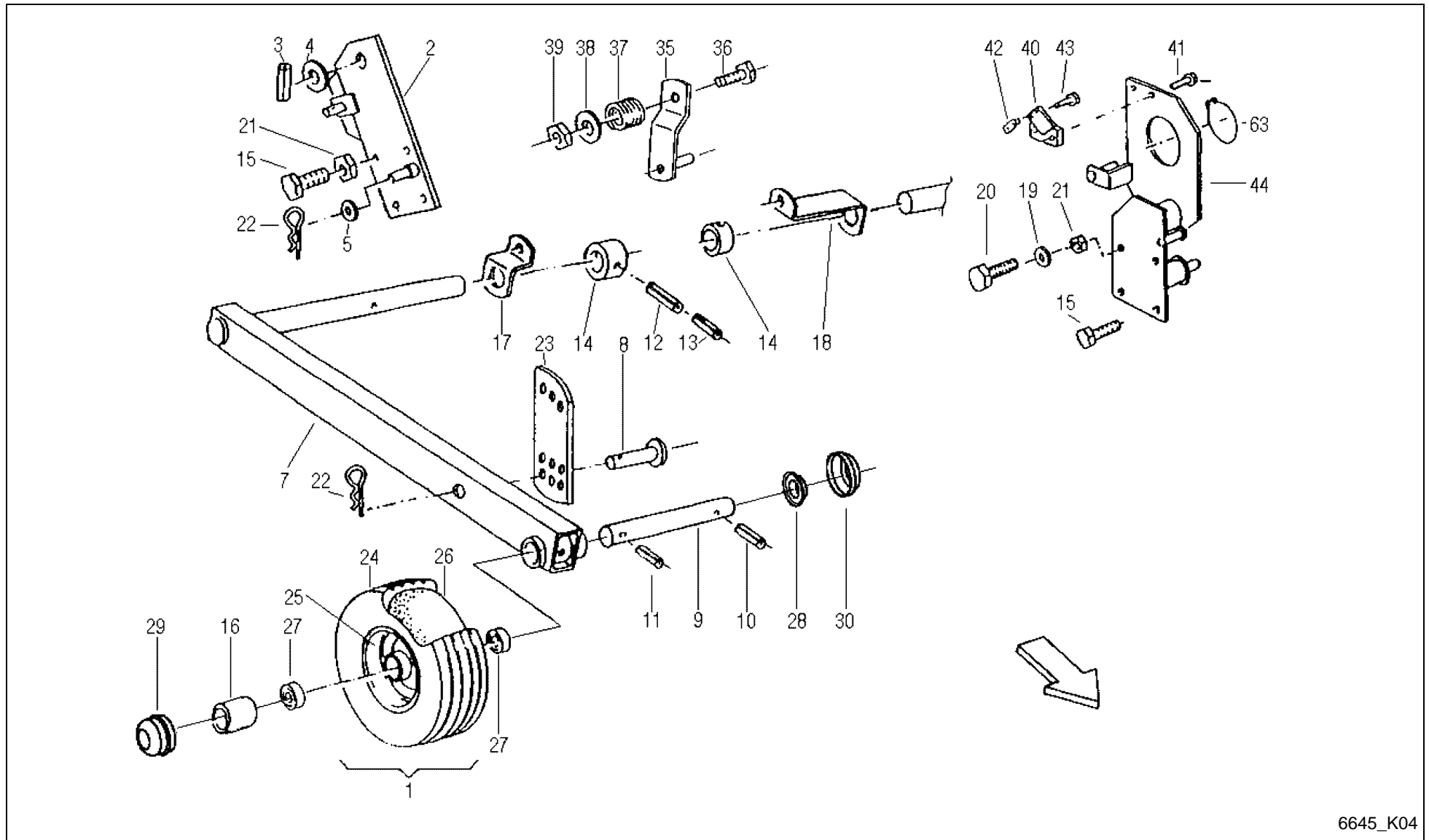

6645_K04

AlpMaster 2200 / PICK-UP 1.6 TACTILE WHEEL PNEUMATIC TIRE



PosNo.	Part No.	Qty.	Description	Remark
1	VF06564733	2	CPL. WHEEL 15X6.0-6 TT 6PR SILVER RIM	
2	VF16630109	1	RETAINER RIGHT	
3	VF01115460	1	COLLET CHUCK	
4	VF06214234	1	WASHER 31X45X2 GALV.	
5	VF06214226	1	WASHER	
7	VF16517499	2	AXLE LINK	
8	VF06210033	2	PIN	
9	VF16514201	2	PIN/BOLT/STUD	
10	VF01115457	2	DOWEL PIN	
11	VF01157344	1	DOWEL PIN	
12	VF01123863	1	DOWEL PIN	
13	VF01157338	2	DOWEL PIN	
14	VF06577422	2	RING	
15	VF01173914	4	SCR. M10X25D933 8.8 GALV. DIN267-27	
16	VF06576830	2	PIPE	
17	VF06577421	1	SUPPORT	
18	VF06577420	1	SUPPORT	
19	VF01127538	2	WASHER	
20	VF01112429	4	HEX. HEAD SCREW	
21	VF06209768	4	LOCK NUT	
22	VF06215666	4	SPRING CLIP	
23	VF06556744	2	ARM	
24	VF01141364	2	TIRE 15X6.00-6 6PR TT C737	
25	VF06564735	2	RIM 4.50 AX6 SILVER	
26	VF01141365	2	INNER TUBE 15X6,00X6 TR13	
27	VF01124703	4	BEARING	
28	VF06567492	1	BUSH D25+31,5 L13,5	
29	VF06567493	2	WHEEL CAP D 52 H = 36 MM	
30	VF16622598	1	ANTI WRAPPING DEVICE MEFRO 15"+16" ZN	
35	VF06558198	1	LEVER	
36	VF01111298	1	HEX. HEAD SCREW	
37	VF06215308	1	COMPRESSION SPRING	
38	VF01107165	1	WASHER M10 11X20X2 A2C DIN126	
39	VF06209768	1	LOCK NUT	
40	A143018986	1	RELEASE UNIT	
41	VF06277504	2	HEX. HEAD SCREW	
42	VF06587560	1	SLIDE PIECE	
43	VF01112333	2	HEX. HEAD SCREW	
44	VF16630106	1	SUPPORT	
63	VF01107792	1	CIRCLIP	

AlpMaster 2200 / PICK-UP 1.6 BAFFLE PLATE WITH ROLE

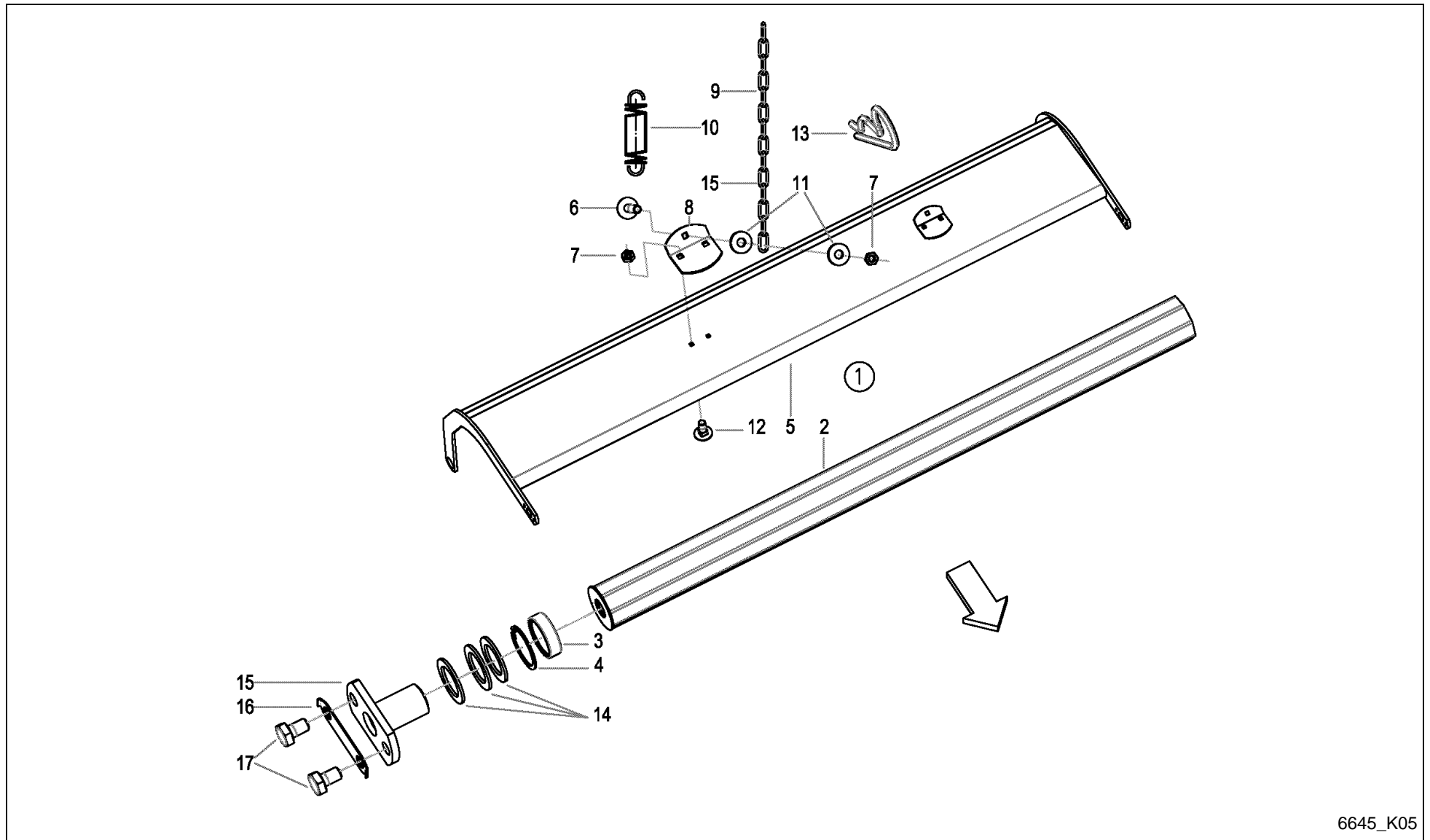

6645_K05

AlpMaster 2200 / PICK-UP 1.6 BAFFLE PLATE WITH ROLE



PosNo.	Part No.	Qty.	Description	Remark
1	VF16631430	1	BAFFLE PLATE WITH ROLE	
2	VF16631427	1	ROLE PREASSEMBLED	inkl. Pos. 3+4
3	VF01136762	2	BEARING	
4	VF01107838	2	CIRCLIP	
5	VF16631429	1	BAFFLE PLATE	
6	VF01137628	2	SAUCER HEAD SCREW	
7	VF01104944	6	NY LOCK NUT 8A3CD985	
8	VF16513473	2	RETAINER	
9	VF01397609	2	CHAIN/TRACK	
10	VF01397931	2	DRAW SPRING	
11	VF01127538	4	WASHER	
12	VF01108524	4	SCREW	
13	VF06215666	2	SPRING CLIP	
14	VF06214313	12	WASHER 26X38X2 GALV.	
15	VF16631126	2	BOLT WELDED	
16	VF16631133	2	SAFETY PLATE	
17	VF01178250	4	HEX. HEAD SCREW	

AlpMaster 2200 / SCRAPER FLOOR BOARDS

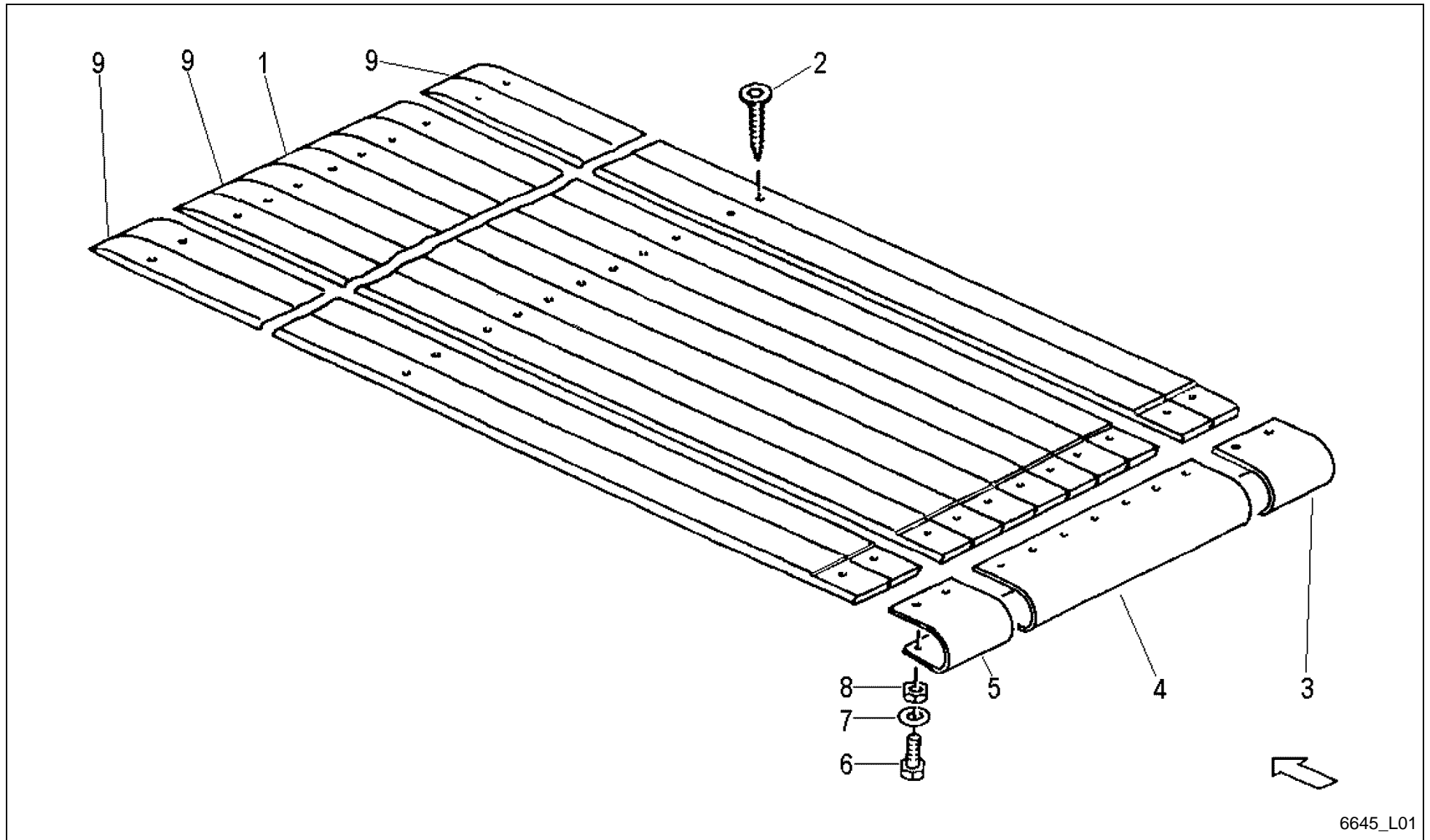

6645_L01

AlpMaster 2200 / SCRAPER FLOOR BOARDS



PosNo.	Part No.	Qty.	Description	Remark
1	VF16631596	6	WOOD FOR FLOOR	
2	VF01142958	42	SELF-DRILLING SCREW 8X65 SCT 10/35 ZN	
3	VF16631599	1	METAL COVER FLOOR	
4	VF16515748	1	COVER PLATE	
5	VF16631598	1	METAL COVER FLOOR	
6	VF01173381	5	SCR.M8X20 D933 8.8 GALV.DIN267-27MKL	
7	VF06214193	5	WASHER 8,4X21X3 GALV.	
8	VF01104944	5	NY LOCK NUT 8A3CD985	
9	VF16631597	3	WOOD FOR FLOOR	

AlpMaster 2200 / SCRAPER FLOOR

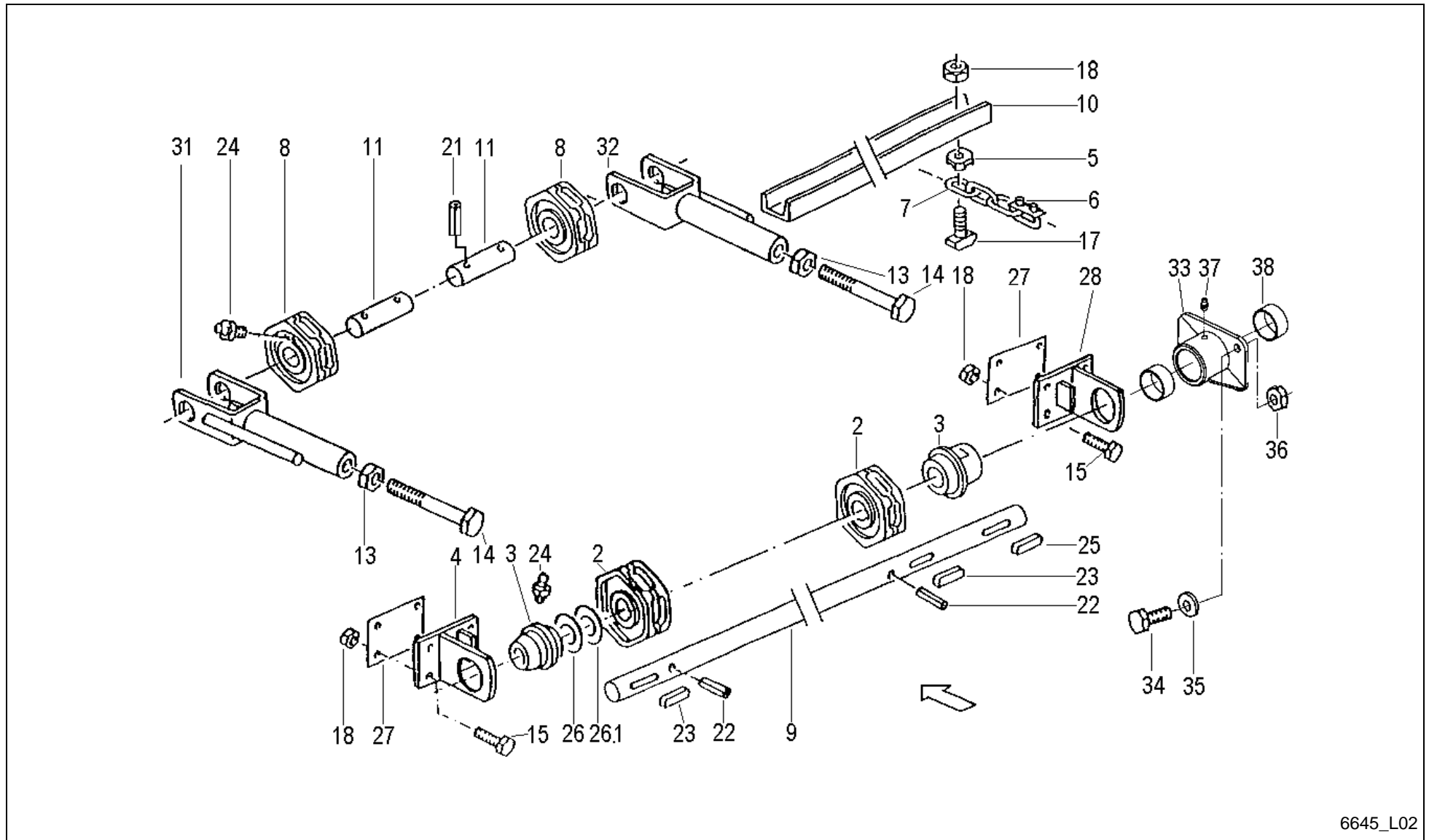

6645_L02

AlpMaster 2200 / SCRAPER FLOOR



PosNo.	Part No.	Qty.	Description	Remark
2	VF06577063	2	CHAIN SPROCKET	
3	VF06577064	2	FLANGED SLEEVE	
4	VF06578750	1	SUPPORT PLATE	
5	VF06587268	22	DRIVE FLANGE	
6	VF06587269	2	CHAIN LOCK	
7	VF16631593	2	FLOOR CHAIN	
8	VF06577220	2	CHAIN WHEEL	
9	VF16631613	1	AXLE	
10	VF16631594	11	RAIL	
11	VF06577030	2	SHAFT	
13	VF01112916	2	HEX. NUT	
14	VF06209411	2	HEX.BOLT	
15	VF01112429	8	HEX. HEAD SCREW	
17	VF01138917	22	HAMMER BOLT	
18	VF06209768	30	LOCK NUT	
21	VF01157337	4	DOWEL PIN	
22	VF01115478	2	DOWEL PIN	
23	VF01118100	2	FITTING KEY	
24	VF01120692	4	GREASE NIPPLE H1 AM 6X1 DIN 71412	
25	VF06277510	1	SUNK KEY	
26	VF06214332	4	WASHER	
26.1	VF06214333	1	WASHER	
27	VF06577968	6	SHIM	
28	VF06550287	1	SUPPORT PLATE	
31	VF16611400	1	TENSION FORK	
32	VF16611401	1	TENSION FORK	
33	A143009986	1	BEARING TUBE, WELDED	
34	VF01112429	2	HEX. HEAD SCREW	
35	VF01107165	2	WASHER M10 11X20X2 A2C DIN126	
36	VF06209768	2	LOCK NUT	
37	VF01120693	1	GREASE FITTING H1 AM 8X1 DIN 71412	
38	VF06251677	2	SELF- LUBRICATING BUSH	

AlpMaster 2200 / DRUM ELEVATOR GRATE

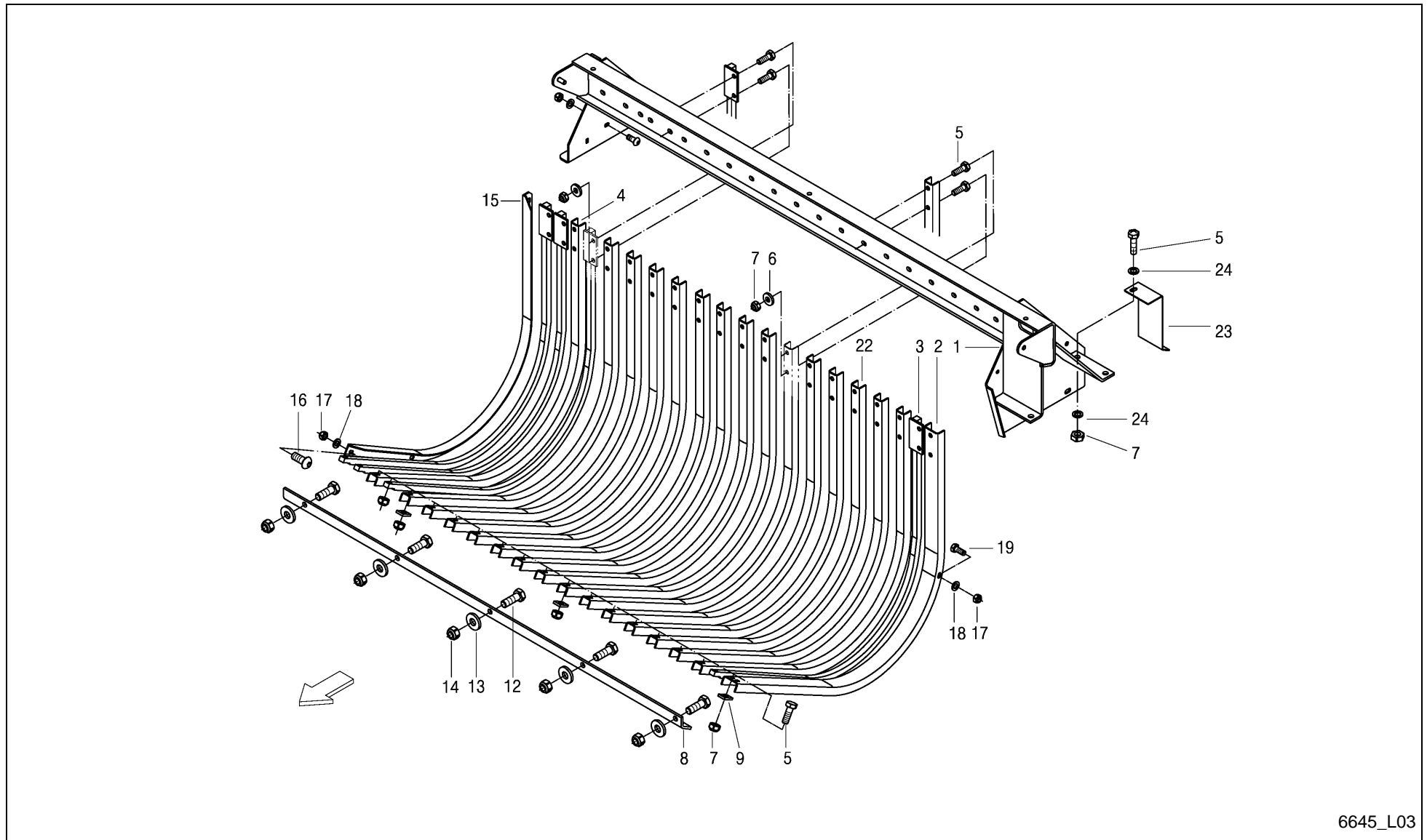

6645_L03

AlpMaster 2200 / DRUM ELEVATOR GRATE



PosNo.	Part No.	Qty.	Description	Remark
1	VF16631530	1	SUPPORT	
2	VF16631539	1	GUIDE RAIL OUTSIDE	
3	VF16631535	4	BEND	
4	VF16631534	1	GUIDE RAIL	
5	VF01112429	61	HEX. HEAD SCREW	
6	VF01127538	40	WASHER	
7	VF06209768	61	LOCK NUT	
8	VF16611247	1	GUIDA RAIL	
9	VF06552906	32	CLIP	
12	VF01112538	5	HEX.HEAD SCREW	
13	VF06214206	5	WASHER 13X30X4 RM=580-680 MPA A2C	
14	VF06209769	5	LOCK NUT	
15	VF16631533	1	ANGLE	
16	VF01142565	6	TRUSS-HEAD SCR. M8X20 109 GALV.	
17	VF01104944	7	NY LOCK NUT 8A3CD985	
18	VF01107163	7	WASHER	
19	VF01112322	1	HEX. HEAD SCREW	
22	VF16631538	1	GUIDE RAIL	
23	VF16631659	1	ANGLED PLATE	
24	VF01107165	2	WASHER M10 11X20X2 A2C DIN126	

AlpMaster 2200 / DRUM ELEVATOR SIDE PANELS

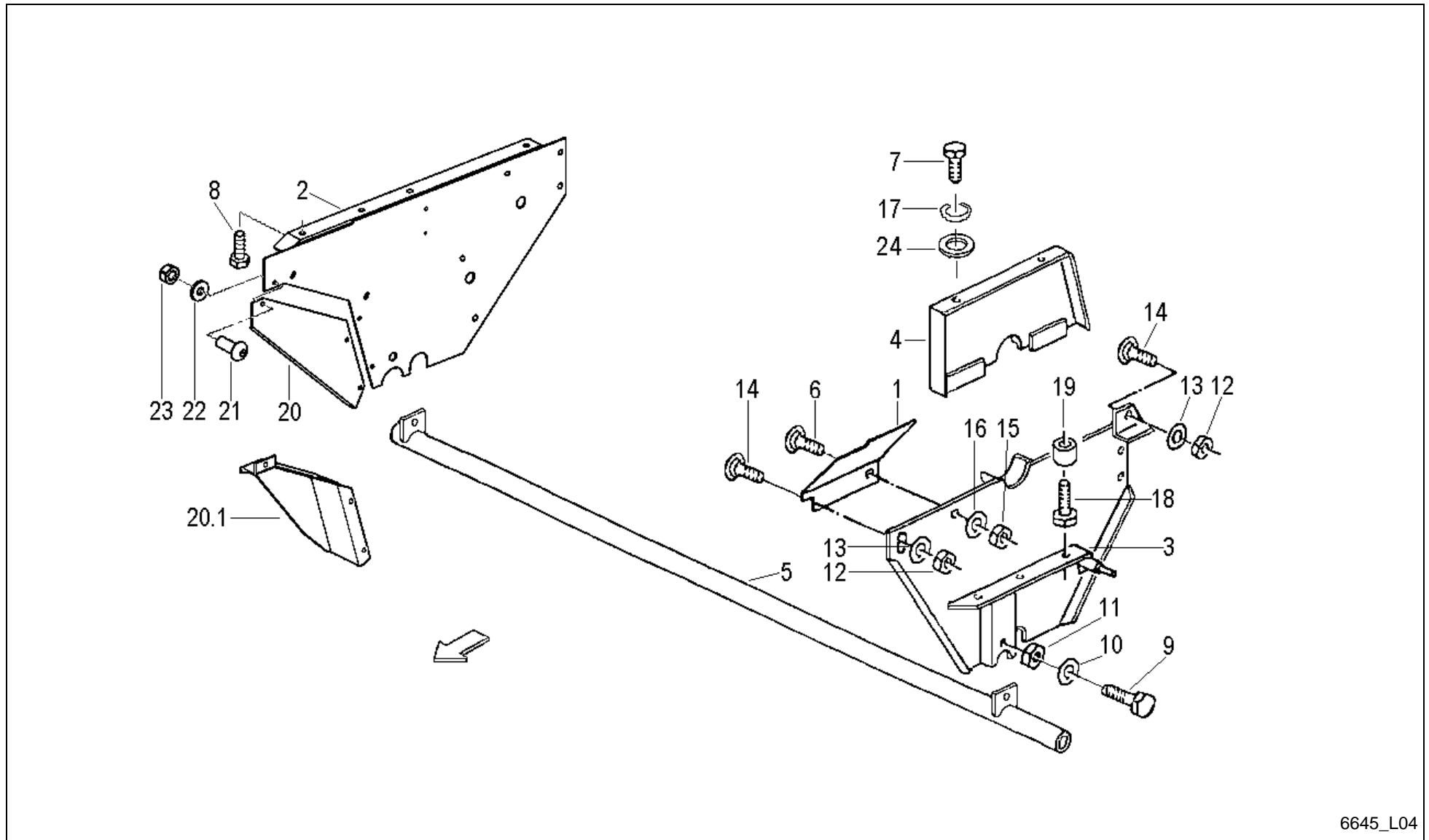

6645_L04

AlpMaster 2200 / DRUM ELEVATOR SIDE PANELS



PosNo.	Part No.	Qty.	Description	Remark
1	VF06558937	1	SHEET	
2	VF16631220	1	SIDE PANEL RIGHT WELDED	
3	VF06571196	1	SIDE MEMBER L	
4	VF06577389	1	COVERING SHEET	
5	VF06577391	1	CROSS TUBE	
6	VF01138989	1	TRUSS-HEAD SCREW	
7	VF01112407	2	HEX. HEAD SCREW	
8	VF06209459	4	SCREW M12X35D933 8.8 A3C DIN267-27 COATE	
9	VF01177888	2	HEX.BOLT	
10	VF01169697	2	RETAINING WASHER	
11	VF01112886	2	HEX. NUT	
12	VF06209768	2	LOCK NUT	
13	VF01107165	2	WASHER M10 11X20X2 A2C DIN126	
14	VF06207557	2	SAUCER HEAD SCREW	
15	VF01114357	1	LOCK NUT	
16	VF06214189	1	WASHER 6,4X18X2 A2C	
17	VF01102800	2	SPRING WASHER	
18	VF06209245	3	SCR. M12X50D931 10.9 GALV. DIN267-27	
19	VF06571325	3	SPACER RING	
20	A143047286	1	SIDE PLATE	für Pu 1.6
20.1	VF16631184	1	REFUSE PLATE	für Pu 1.8
21	VF01142565	3	TRUSS-HEAD SCR. M8X20 109 GALV.	
22	VF06214193	3	WASHER 8,4X21X3 GALV.	
23	VF01104944	3	NY LOCK NUT 8A3CD985	
24	VF06214198	2	WASHER	

AlpMaster 2200 / DRUM ELEVATOR DRUM 4- RAKE

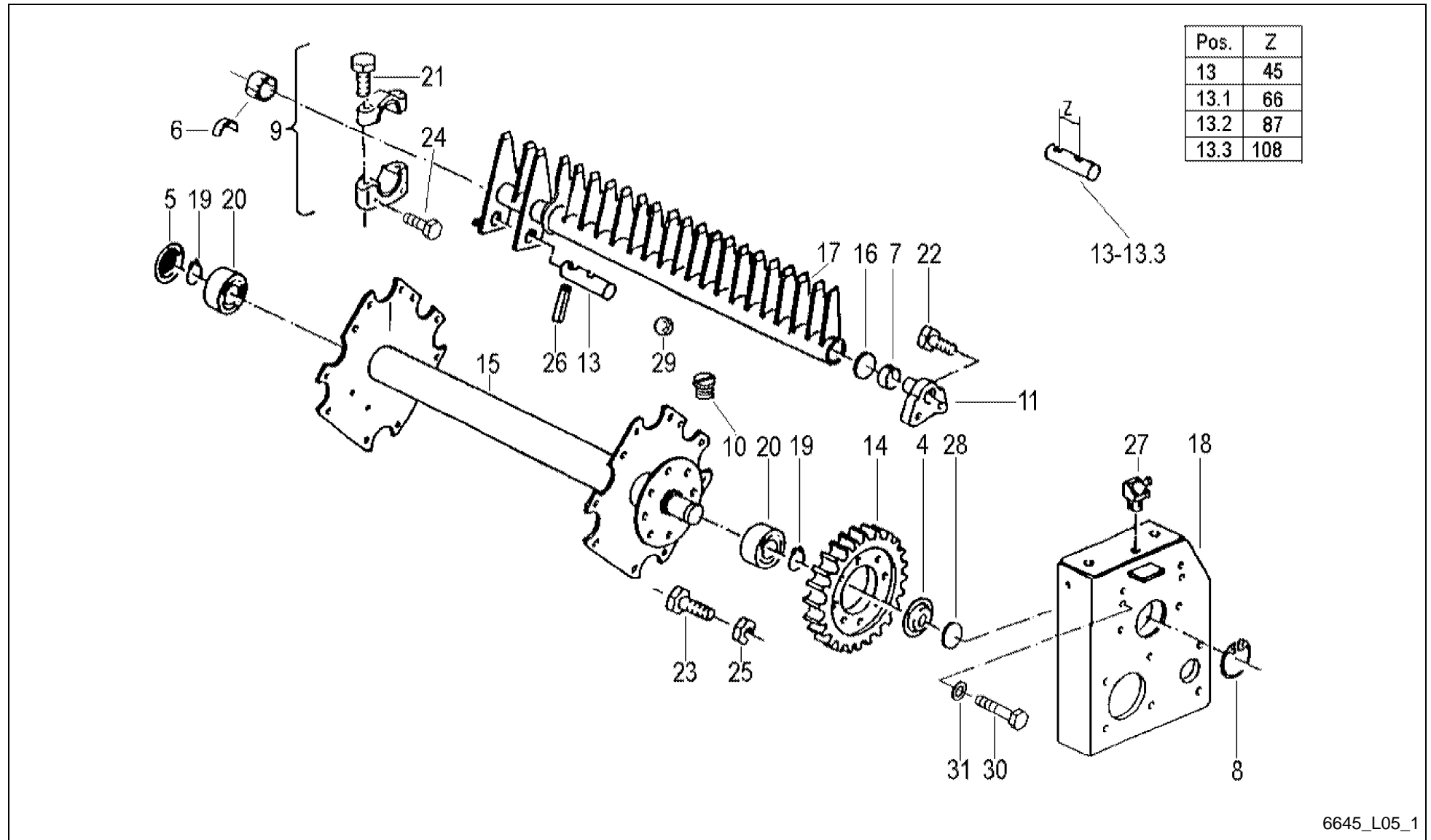

AlpMaster 2200 / DRUM ELEVATOR DRUM 4- RAKE



PosNo.	Part No.	Qty.	Description	Remark
4	VF16516663	1	COVER	
5	VF06577317	1	CAP	
6	VF16515167	16	BEARING BRASS	
7	VF01142086	4	BUSH	
8	VF01107858	1	CIRCLIP	
9	VF16515168	4	BEARING/SUPPORT	
10	VF06216527	1	PROTECTING PLUG	
11	VF06571150	4	FLANGED PIN	
13	VF16516766	1	PIN/BOLT/STUD Z=45	
13.1	VF16516767	1	PIN/BOLT/STUD Z=66	
13.2	VF16516768	1	PIN/BOLT/STUD Z=87	
13.3	VF16516769	1	PIN/BOLT/STUD Z=108	
14	VF06577335	1	SPUR GEAR	
15	VF16516679	1	DRUM/REEL	
16	VF06578868	4	WASHER/DISC/PLATE	
17	VF16614454	4	RAKE	
18	VF16516664	1	SUPPORT PLATE	
19	VF01137321	2	RING	
20	VF01141159	2	ROLLER BEARING	
21	VF06273763	8	HEX. SCREW M12X60 I4014 8.8 A3C H2091	
22	VF06273771	8	HEX. SCREW M16X30 I4017 8.8 A3C H2091	
23	VF01112687	8	HEX. HEAD SCREW	
24	VF01142796	8	HEX.BOLT	
25	VF01127856	8	LOCK NUT	
26	VF01157381	4	DOWEL PIN	
27	VF01120696	2	GREASE NIPPLE H2 BM 6X1 DIN 71412	
28	VF16516754	1	RUBBER GROMMET	
29	VF01116946	4	BALL	
30	VF06273759	4	HEX. HEAD SCREW	
31	VF01142841	4	LOCKING WASHER	

AlpMaster 2200 / DRUM ELEVATOR DRUM 3- RAKE

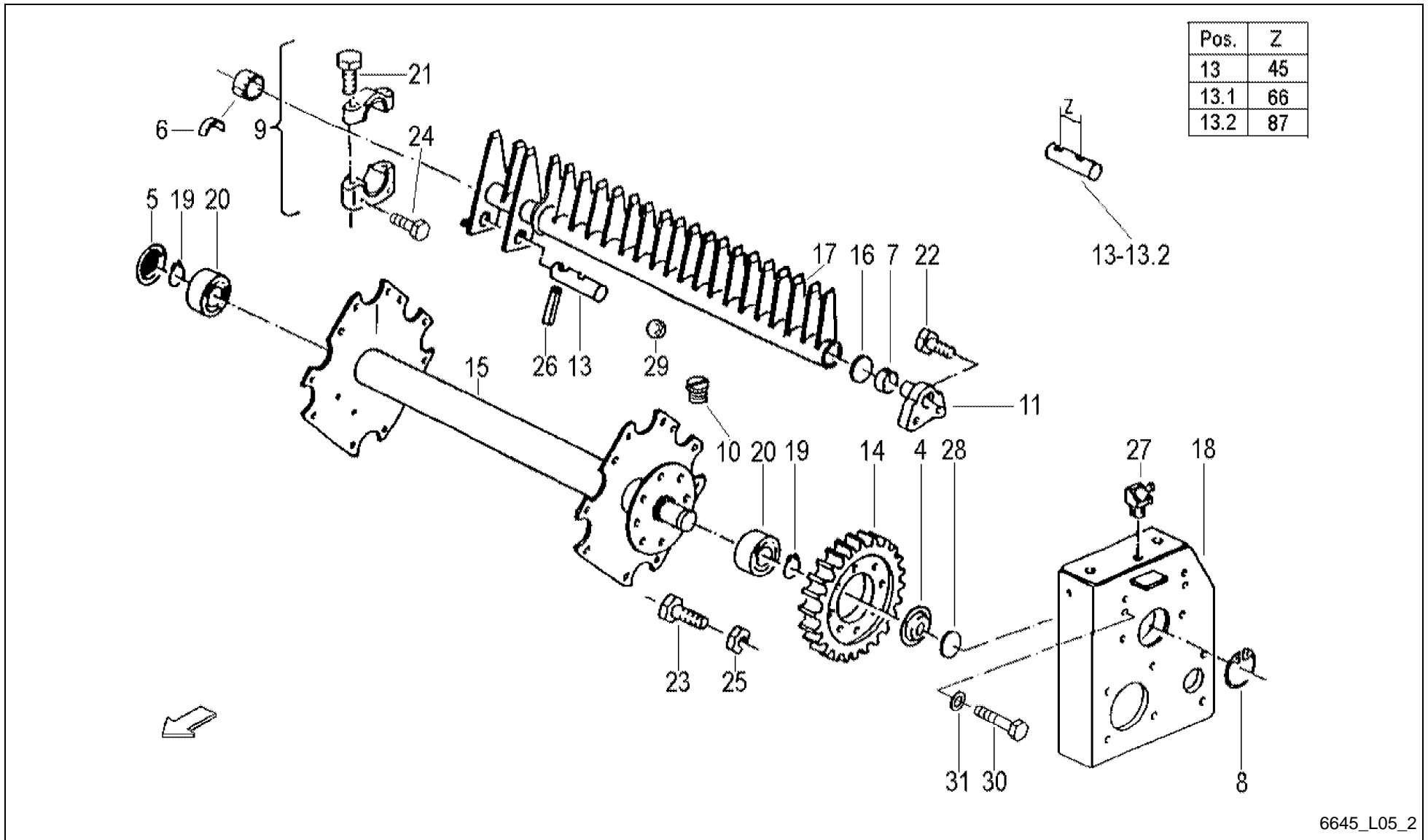

6645_L05_2

AlpMaster 2200 / DRUM ELEVATOR DRUM 3- RAKE



PosNo.	Part No.	Qty.	Description	Remark
4	VF16516663	1	COVER	
5	VF06577317	1	CAP	
6	VF16515167	12	BEARING BRASS	
7	VF01142086	3	BUSH	
8	VF01107858	1	CIRCLIP	
9	VF16515168	3	BEARING/SUPPORT	
10	VF06216527	1	PROTECTING PLUG	
11	VF06571150	3	FLANGED PIN	
13	VF16516766	1	PIN/BOLT/STUD Z=45	
13.1	VF16516767	1	PIN/BOLT/STUD Z=66	
13.2	VF16516768	1	PIN/BOLT/STUD Z=87	
14	VF06577335	1	SPUR GEAR	
15	VF16631575	1	DRUM 3 FEEDER COMB	
16	VF06578868	3	WASHER/DISC/PLATE	
17	VF16614454	3	RAKE	
18	VF16516664	1	SUPPORT PLATE	
19	VF01137321	2	RING	
20	VF01141159	2	ROLLER BEARING	
21	VF06273763	6	HEX. SCREW M12X60 I4014 8.8 A3C H2091	
22	VF06273771	6	HEX. SCREW M16X30 I4017 8.8 A3C H2091	
23	VF01112687	6	HEX. HEAD SCREW	
24	VF01142796	6	HEX.BOLT	
25	VF01127856	6	LOCK NUT	
26	VF01157381	3	DOWEL PIN	
27	VF01120696	2	GREASE NIPPLE H2 BM 6X1 DIN 71412	
28	VF16516754	1	RUBBER GROMMET	
29	VF01116946	3	BALL	
30	VF06273759	4	HEX. HEAD SCREW	
31	VF01142841	4	LOCKING WASHER	

AlpMaster 2200 / DRUM ELEVATOR CRANK WITH BEARING 4-RAKE

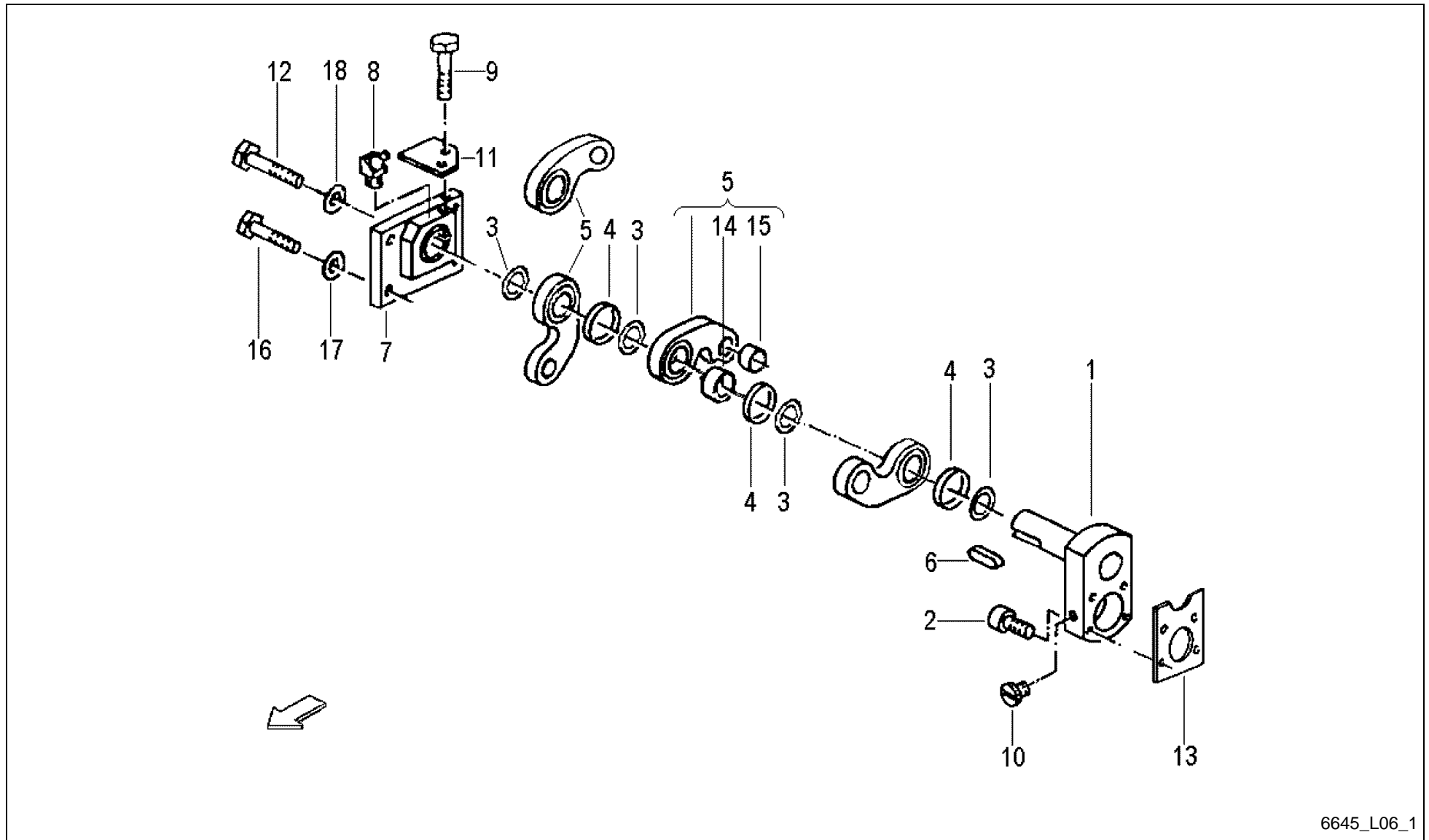

6645_L06_1

AlpMaster 2200 / DRUM ELEVATOR CRANK WITH BEARING 4-RAKE



PosNo.	Part No.	Qty.	Description	Remark
1	VF06577374	1	CRANK BEARING	
2	VF06273756	4	SOCKET HEAD SCREW	
3	VF06273873	7	NEEDLE BEARING	
4	VF06587559	5	SEAL RING	
5	VF16516750	4	AXLE LINK	
6	VF06277509	2	SUNK KEY	
7	VF16516772	1	FLANGE	
8	VF01120697	1	GREASE NIPPLE H2 BM 8X1 DIN 71412	
9	VF06273759	4	HEX. HEAD SCREW	
10	VF06216527	1	PROTECTING PLUG	
11	VF06577328	1	PLATE	
12	VF01139339	1	HEX.BOLT	
13	VF06553944	1	COVER	
14	VF06277518	4	BUSH 70W75X20-Y1-N2-C	
15	VF06277517	4	BEARING BUSH	
16	VF01143090	4	HEX.BOLT	
17	VF01142841	8	LOCKING WASHER	
18	A143047563	1	SAFETYWASHER HS20	

AlpMaster 2200 / DRUM ELEVATOR CRANK WITH BEARING 3-RAKE

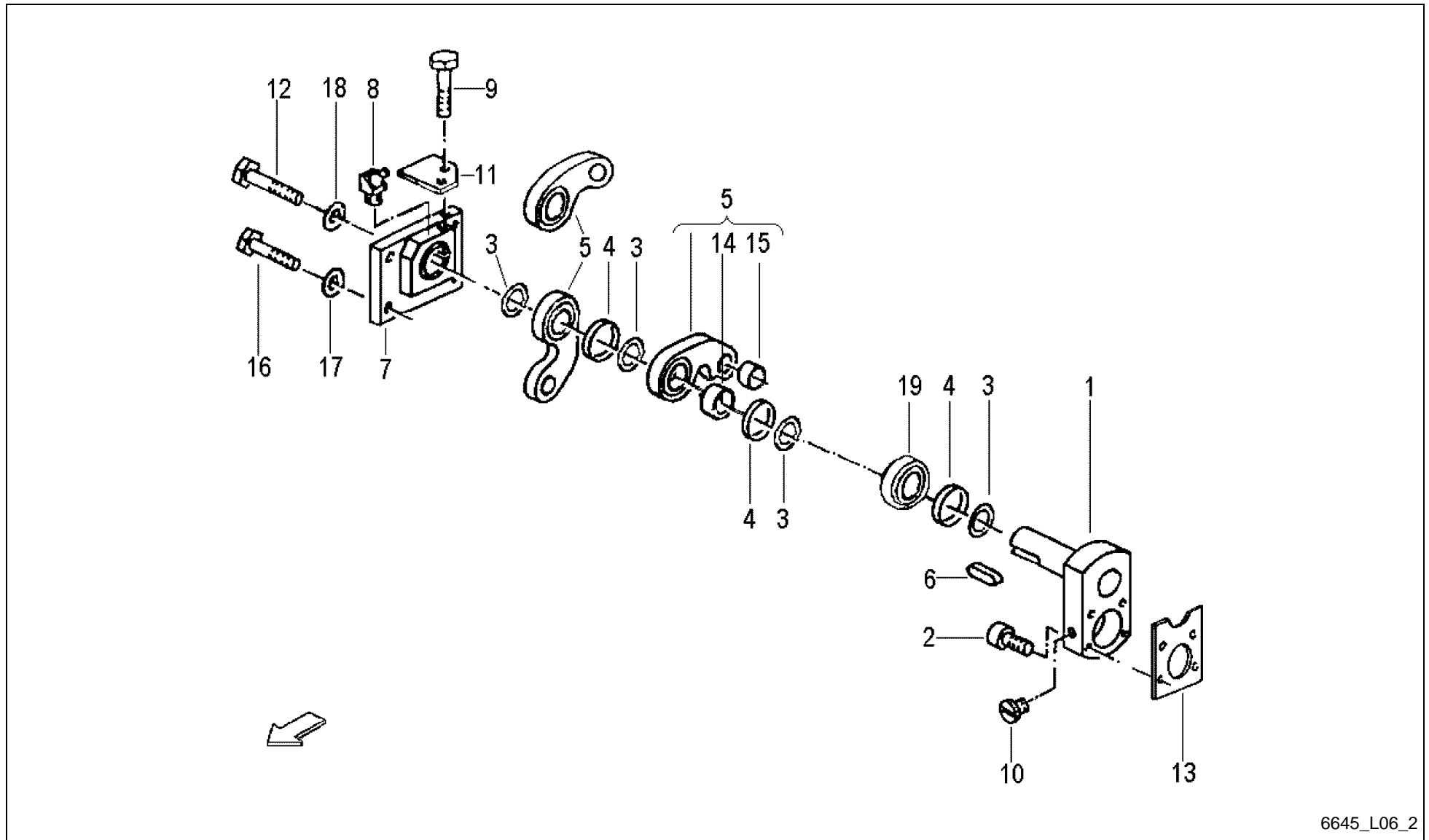

6645_L06_2

AlpMaster 2200 / DRUM ELEVATOR CRANK WITH BEARING 3-RAKE



PosNo.	Part No.	Qty.	Description	Remark
1	VF06577374	1	CRANK BEARING	
2	VF06273756	4	SOCKET HEAD SCREW	
3	VF06273873	7	NEEDLE BEARING	
4	VF06587559	5	SEAL RING	
5	VF16516750	3	AXLE LINK	
6	VF06277509	2	SUNK KEY	
7	VF16516772	1	FLANGE	
8	VF01120697	1	GREASE NIPPLE H2 BM 8X1 DIN 71412	
9	VF06273759	4	HEX. HEAD SCREW	
10	VF06216527	1	PROTECTING PLUG	
11	VF06577328	1	PLATE	
12	VF01139339	1	HEX.BOLT	
13	VF06553944	1	COVER	
14	VF06277518	4	BUSH 70W75X20-Y1-N2-C	
15	VF06277517	3	BEARING BUSH	
16	VF01143090	4	HEX.BOLT	
17	VF01142841	8	LOCKING WASHER	
18	A143047563	1	SAFETYWASHER HS20	
19	VF16631687	1	FEEDER COMB RING COMPLETE -	

AlpMaster 2200 / DRUM ELEVATOR PINION SHAFT

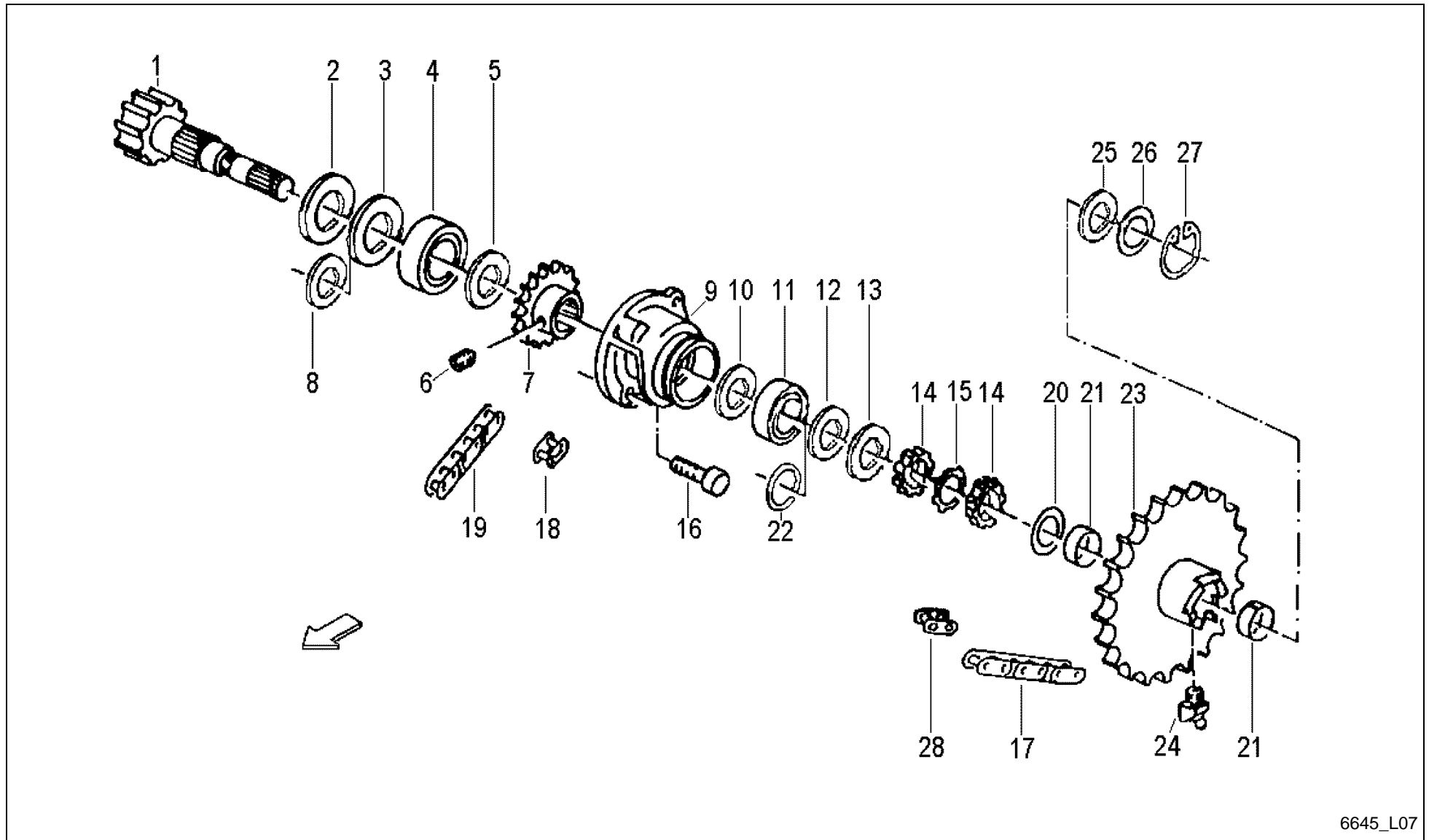

6645_L07

AlpMaster 2200 / DRUM ELEVATOR PINION SHAFT



PosNo.	Part No.	Qty.	Description	Remark
1	VF06571032	1	PINION SHAFT	
2	VF06571205	1	SEALING WASHER	
3	VF06214950	1	NILOS RING	
4	VF01109962	1	TAPER R. BEARING	
5	VF06273872	1	NILOS RING	
6	VF06208934	1	FITTING DIN 914 M 10X16 10.9=32 HRC	
7	VF06570914	1	CHAIN SPROCKET 3/4" - Z=19	
8	VF01137990	1	SPACER 60X75X1,0 D988	
9	VF06577305	1	BEARING HOUSING	
10	VF06273871	1	NILOS RING	
11	VF01109960	1	TAPER R. BEARING	
12	VF06214948	1	NILOS RING	
13	VF06570007	1	SEALING WASHER	
14	VF01120613	2	GROOVED NUT	
15	VF01120671	1	LOCKING PLATE	
16	VF01175657	4	SCR.M16X40D912 8.8 GALV.DIN267-27MKL	
17	VF01142993.01	1	ROLLER CHAIN	
18	VF06213452		CHAIN-LOCKING-LINK	
19	A143015000	1	CHAIN 12B-1VX86E INCL. VGL	
20	VF06215016	1	THRUST WASHER AS 4565 45X65X1	
21	VF01139735	2	BUSH	
22	VF06214504	1	SPACER 50X62X1 D988	
23	VF06579358	1	HUB	
24	VF01120700	1	GREASE FITT. 90DEGR. H3 CM 8X1 DIN 71412	
25	VF06571033	1	RING	
26	VF06214500	1	WASHER 45X55X1,0 DIN 988	
26	VF06214499	1	SPACER 45X55X0,5 D988	
26	VF01137130	1	SHIM 45X55X3 DIN988-2	
27	VF01124663	1	CIRCLIP	
28	VF01397747		CHAIN LOCK	

AlpMaster 2200 / DRUM ELEVATOR RELEASE LEVER

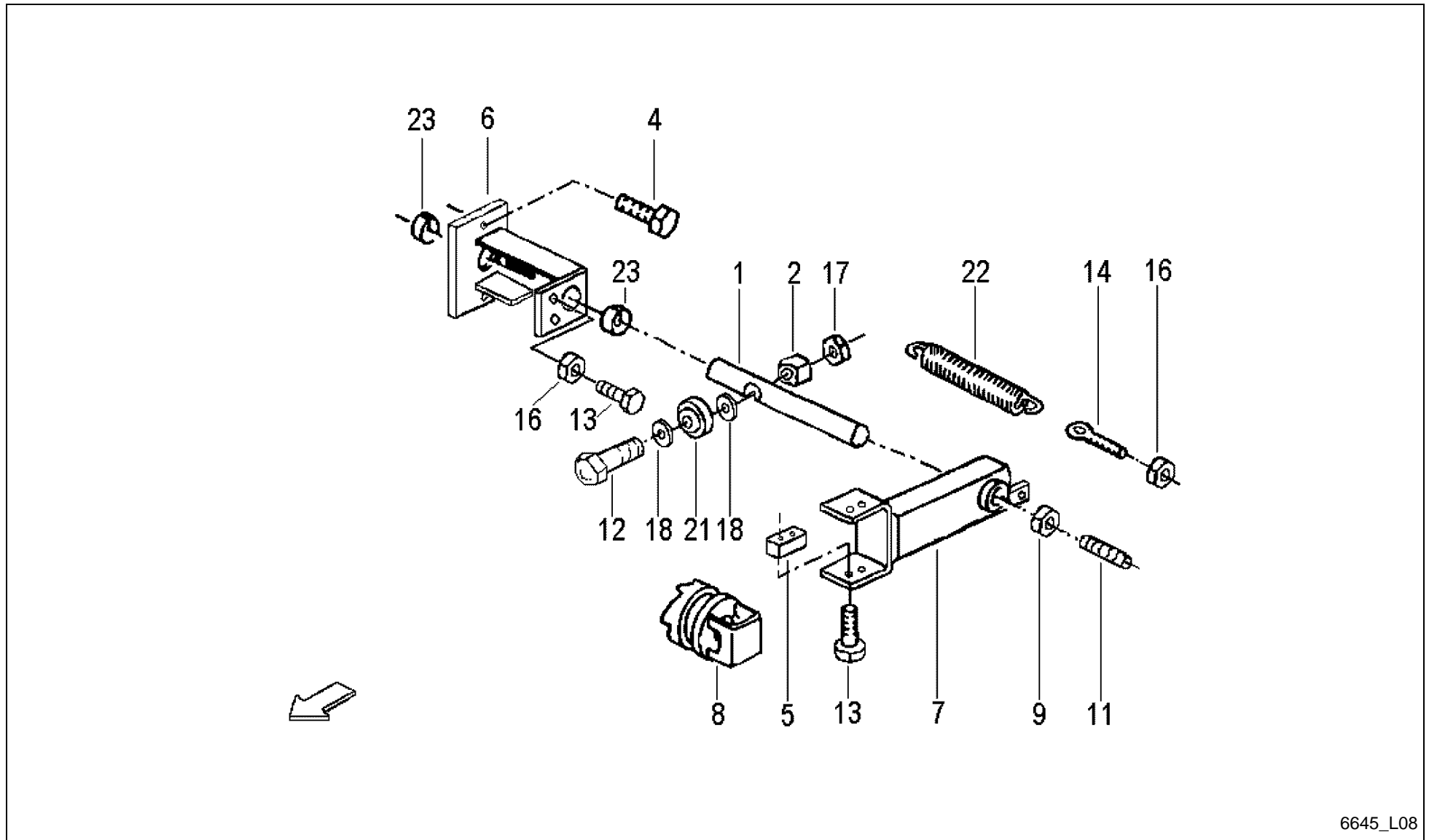

6645_L08

AlpMaster 2200 / DRUM ELEVATOR RELEASE LEVER



PosNo.	Part No.	Qty.	Description	Remark
1	VF06577348	1	PIN	
2	VF06577349	1	GUIDE PIECE	
4	VF06277504	2	HEX. HEAD SCREW	
5	VF06587560	2	SLIDE PIECE	
6	VF16630386	1	SUPPORT, WELDED	
7	VF06577385	1	DISCONN.FORK	
8	VF06556728	1	SLIDE CLATCH	
9	VF01137252	1	HEXNUT	
11	VF06208962	1	THREADED PIN	
12	KG00358261	1	HEX. BOLT M12X90 8.8	
13	VF01112333	6	HEX. HEAD SCREW	
14	VF01138951	1	EYE BOLT LBM 8X 50 DIN 444 - 4.6	
16	VF01112824	3	HEX. NUT	
17	VF06209778	1	LOCK NUT	
18	VF06214207	3	WASHER	
21	VF06215029	1	ROLLER LR 201 KRRU AH 01 12X35X15	
22	VF06215561	1	TENSION SPRING	
23	VF06277514	2	BUSH	

AlpMaster 2200 / PROTECTIVE COVERING

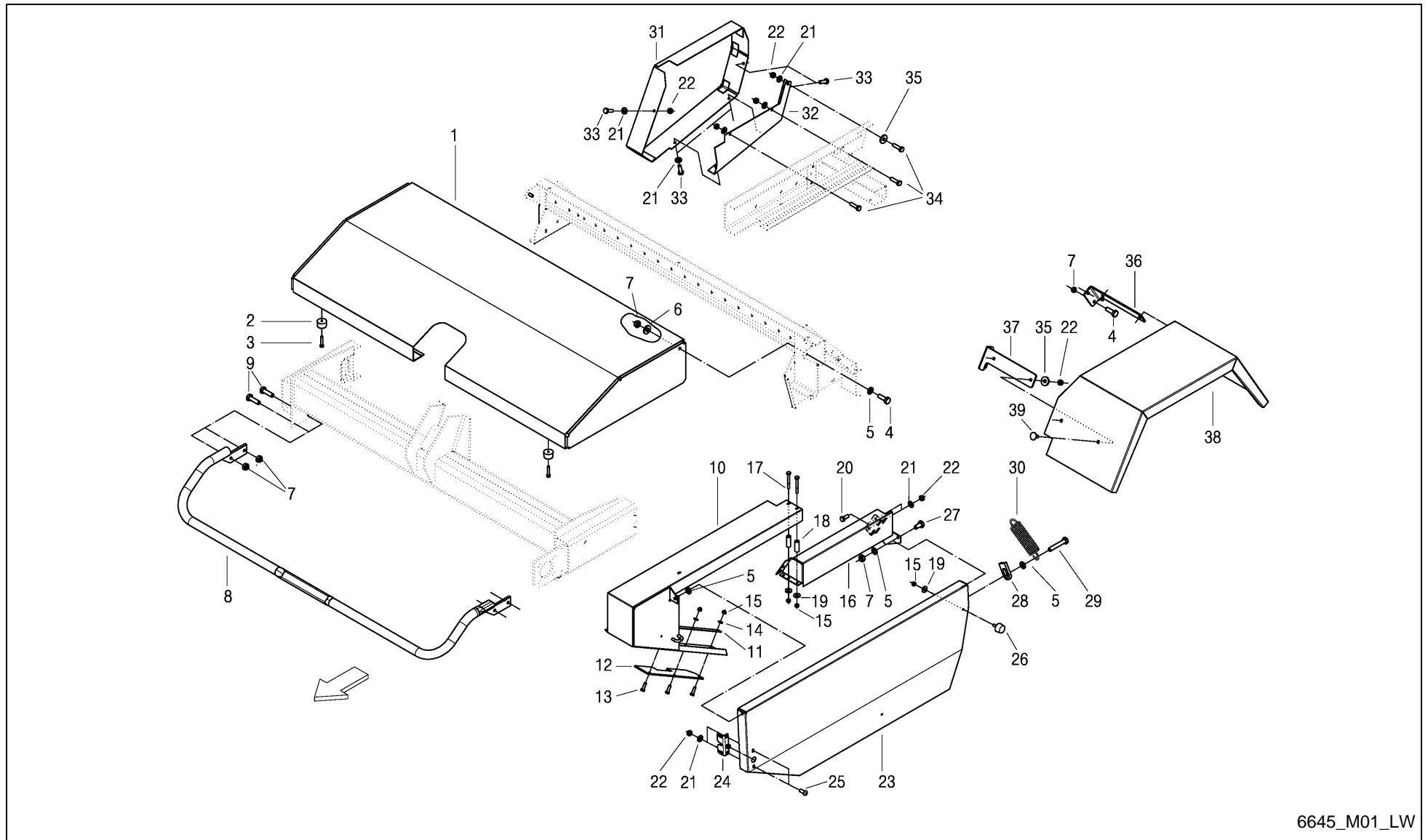

6645_M01_LW

AlpMaster 2200 / PROTECTIVE COVERING



PosNo.	Part No.	Qty.	Description	Remark
1	A143029380	1	PROTECTION COVER WELDED	
2	VF01141112	2	RUBBER PAD	
3	VF01126049	2	SCREW	
4	VF01112429	10	HEX. HEAD SCREW	
5	VF01107165	5	WASHER M10 11X20X2 A2C DIN126	
6	VF16631676	2	WASHER 25/11/3	
7	VF06209768	13	LOCK NUT	
8	VF16611431	1	PROTECTIVE YOKE	
9	VF01112439	4	HEX. HEAD SCREW	
10	VF16611458	1	JACKET PLATE	
11	VF16611398	1	STRIP	
12	VF16611397	1	RUBBER STRIP	
13	VF01112264	3	HEX. HEAD SCREW	
14	VF01107095	3	WASHER 6,4DIN125 GALV.	
15	VF01114357	6	LOCK NUT	
16	A143029480	1	COVERING SHEET WELDED	
17	VF01111079	2	HEX.BOLT	
18	VF16518913	2	PIPE/TUBE	
19	VF06214189	3	WASHER 6,4X18X2 A2C	
20	VF01112322	2	HEX. HEAD SCREW	
21	VF06214358	10	WASHER	
22	VF01104944	16	NY LOCK NUT 8A3CD985	
23	A143025280	1	PROTECTION COVER	
24	VF16611457	1	LOCK	
25	VF01142565	2	TRUSS-HEAD SCR. M8X20 109 GALV.	
26	VF01142826	1	RUBBER PAD	
27	VF01112407	1	HEX. HEAD SCREW	
28	VF16630586	1	LIMIT STOP	
29	VF01111319	1	HEX.BOLT	
30	VF16613359	1	TENSION SPRING	
31	VF16631661	1	PROTECTIVE COVERING WELDED	
32	VF16631664	1	ANGLE WELDED	
33	VF01112333	4	HEX. HEAD SCREW	
34	VF01112341	3	HEX. HEAD SCREW	
35	VF06214192	9	WASHER 8,4X25X3 GALV.	
36	A143047686	2	SUPPORT, LEFT	
37	A143047786	2	SUPPORT, RIGHT	
38	A143047886	2	FENDER	
39	VF06207534	8	SCREW	

AlpMaster 2200 / EQUIPMENT WITH 4 KNIVES ADJUSTMENT

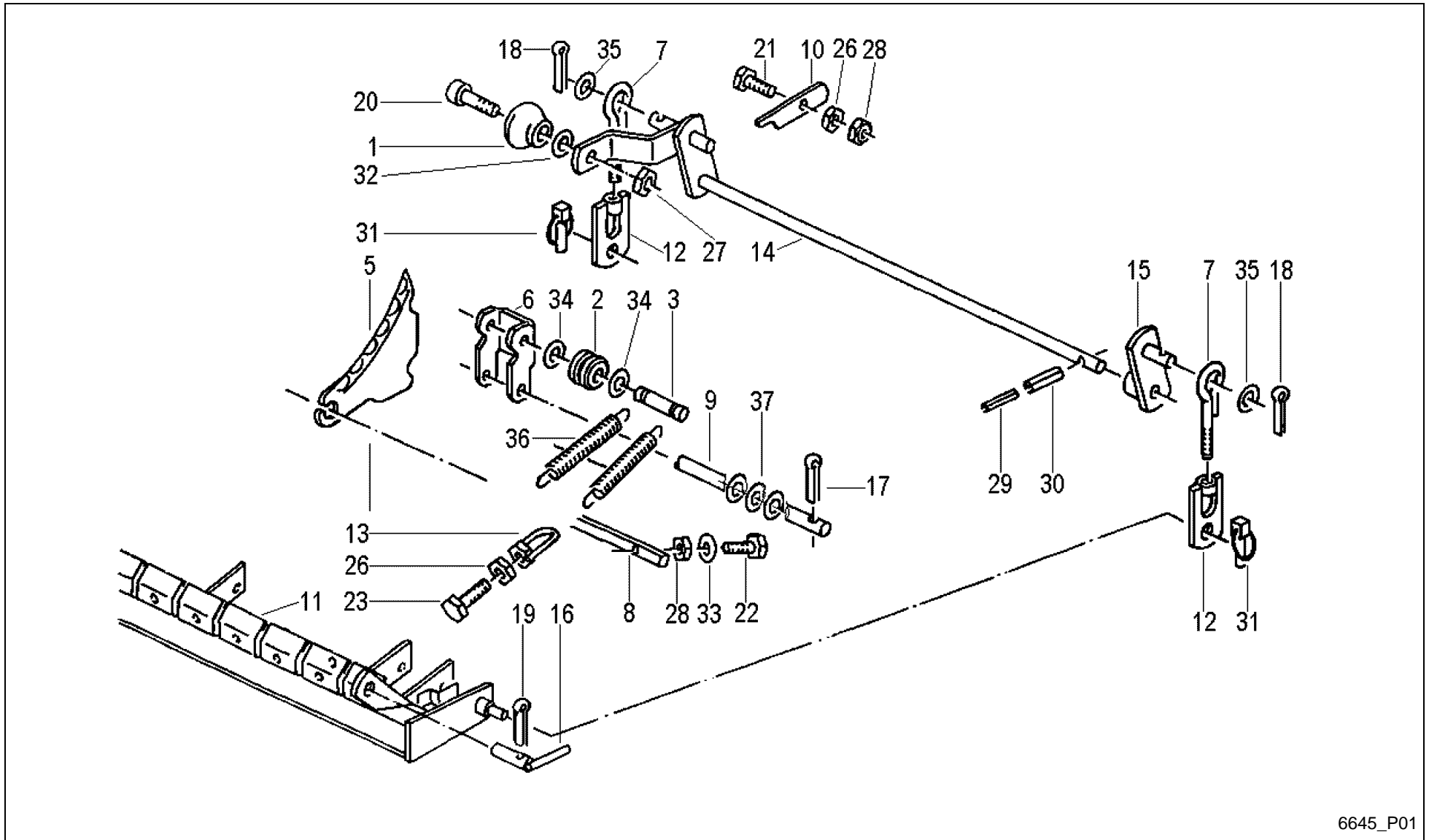

6645_P01

AlpMaster 2200 / EQUIPMENT WITH 4 KNIVES ADJUSTMENT



PosNo.	Part No.	Qty.	Description	Remark
1	VF06243750	1	BALL	
2	VF06577109	4	ROLLER	
3	VF06577110	4	PIN	
5	VF06278720	4	KNIFE	
6	VF06577442	4	YOKE	
7	VF06577483	2	EYEBOLT	
8	VF16511337	1	KNIFE AXLE	
9	VF06577586	1	AXLE	
10	VF06577489	1	FLAT CATCH	
11	VF16631744	1	CUTTING UNIT SUPPORT	
12	VF06577494	2	TRACTION EYE	
13	VF06577496	8	NUT	
14	VF06570195	1	TORSION ROD	
15	VF06570185	1	LEVER	
16	VF06577498	2	FIXING PIN	
17	VF01106451	6	SPLIT PIN	
18	VF01122072	2	SPLIT PIN	
19	VF01143009	2	SPLIT PIN	
20	VF01101405	1	SCREW	
21	VF01112429	1	HEX. HEAD SCREW	
22	VF01112439	15	HEX. HEAD SCREW	
23	VF01112451	8	HEX. HEAD SCREW	
26	VF01102659	9	HEX. NUT	
27	VF01104944	1	NY LOCK NUT 8A3CD985	
28	VF06209768	16	LOCK NUT	
29	VF01157344	1	DOWEL PIN	
30	VF01138412	1	DOWEL PIN	
31	VF01126332	2	DOWEL PIN	
32	VF01138374	1	WASHER	
33	VF01107165	15	WASHER M10 11X20X2 A2C DIN126	
34	VF06214206	8	WASHER 13X30X4 RM=580-680 MPA A2C	
35	VF06214226	2	WASHER	
36	VF06215561	8	TENSION SPRING	
37	VF06214217	3	WASHER 17X28X3DIN1441 GALV.	

AlpMaster 2200 / DOUBLE-CHOP EQUIPM.

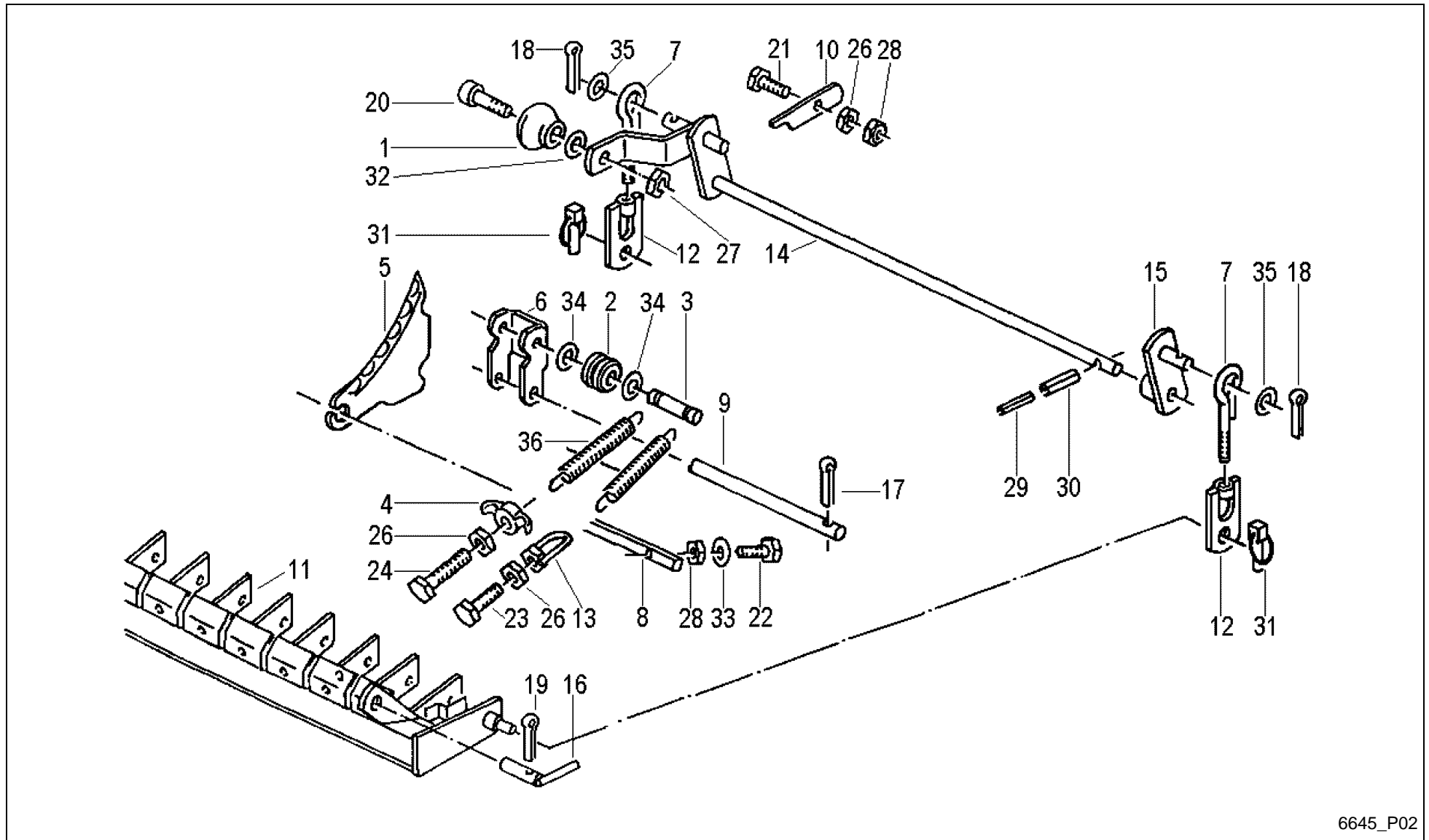

6645_P02

AlpMaster 2200 / DOUBLE-CHOP EQUIPM.



PosNo.	Part No.	Qty.	Description	Remark
1	VF06243750	1	BALL	
2	VF06577109	16	ROLLER	
3	VF06577110	16	PIN	
4	VF06577111	15	TIGHTENING PLATE	
5	VF06278720	16	KNIFE	
6	VF06577442	16	YOKE	
7	VF06577483	2	EYEBOLT	
8	VF16511337	1	KNIFE AXLE	
9	VF06577586	1	AXLE	
10	VF06577489	1	FLAT CATCH	
11	A143047986	1	SUPPORT	
12	VF06577494	2	TRACTION EYE	
13	VF06577496	2	NUT	
14	VF06570195	1	TORSION ROD	
15	VF06570185	1	LEVER	
16	VF06577498	2	FIXING PIN	
17	VF01106451	16	SPLIT PIN	
18	VF01122072	2	SPLIT PIN	
19	VF01143009	2	SPLIT PIN	
20	VF01101405	1	SCREW	
21	VF01112429	1	HEX. HEAD SCREW	
22	VF01112439	15	HEX. HEAD SCREW	
23	VF01112451	2	HEX. HEAD SCREW	
24	VF01112476	15	HEX. HEAD SCREW	
26	VF01102659	18	HEX. NUT	
27	VF01104944	1	NY LOCK NUT 8A3CD985	
28	VF06209768	16	LOCK NUT	
29	VF01157344	1	DOWEL PIN	
30	VF01138412	1	DOWEL PIN	
31	VF01126332	2	DOWEL PIN	
32	VF01138374	1	WASHER	
33	VF01107165	15	WASHER M10 11X20X2 A2C DIN126	
34	VF06214206	32	WASHER 13X30X4 RM=580-680 MPA A2C	
35	VF06214226	2	WASHER	
36	VF06215561	32	TENSION SPRING	

AlpMaster 2200 / DECALS (+A 2015)

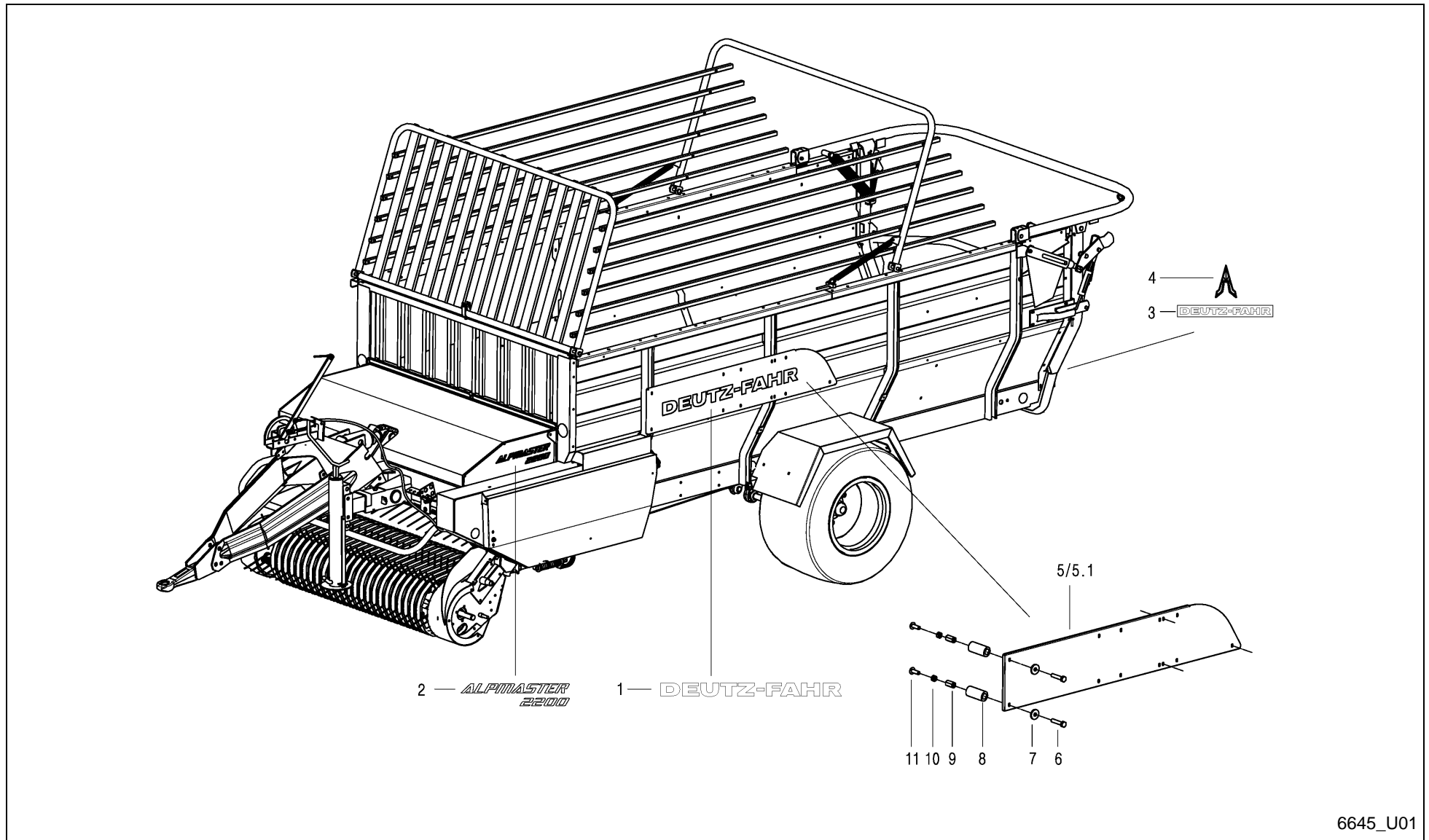

6645_U01

AlpMaster 2200 / DECALS (+A 2015)



PosNo.	Part No.	Qty.	Description	Remark
1	A143016674	2	STICKER DEUTZ-FAHR SMALL	
2	A143016774	2	STICKER ALPMASTER 2200	
3	A143016874	1	STICKER DF-SMALL 15	
4	A143016974	1	STICKER LOGO DF 1	
5	A143017086	1	SHEET 1 LEFT	
5.1	A143017186	1	SHEET 2 RIGHT	
6	VF01112356	10	BOLT M8X40 ISO4017 8.8 A3C (D933)	
7	VF06214192	10	WASHER 8,4X25X3 GALV.	
8	A143017286	10	SPACER TUBE	
9	A143017300	10	EXTENSION NUT	
10	VF01104944	10	NY LOCK NUT 8A3CD985	
11	VF01142856	10	CUP SQR. BOLT M8X25DIN7380-2 10.9 GALV.	

AlpMaster 2200 / WARNING DECAL EU

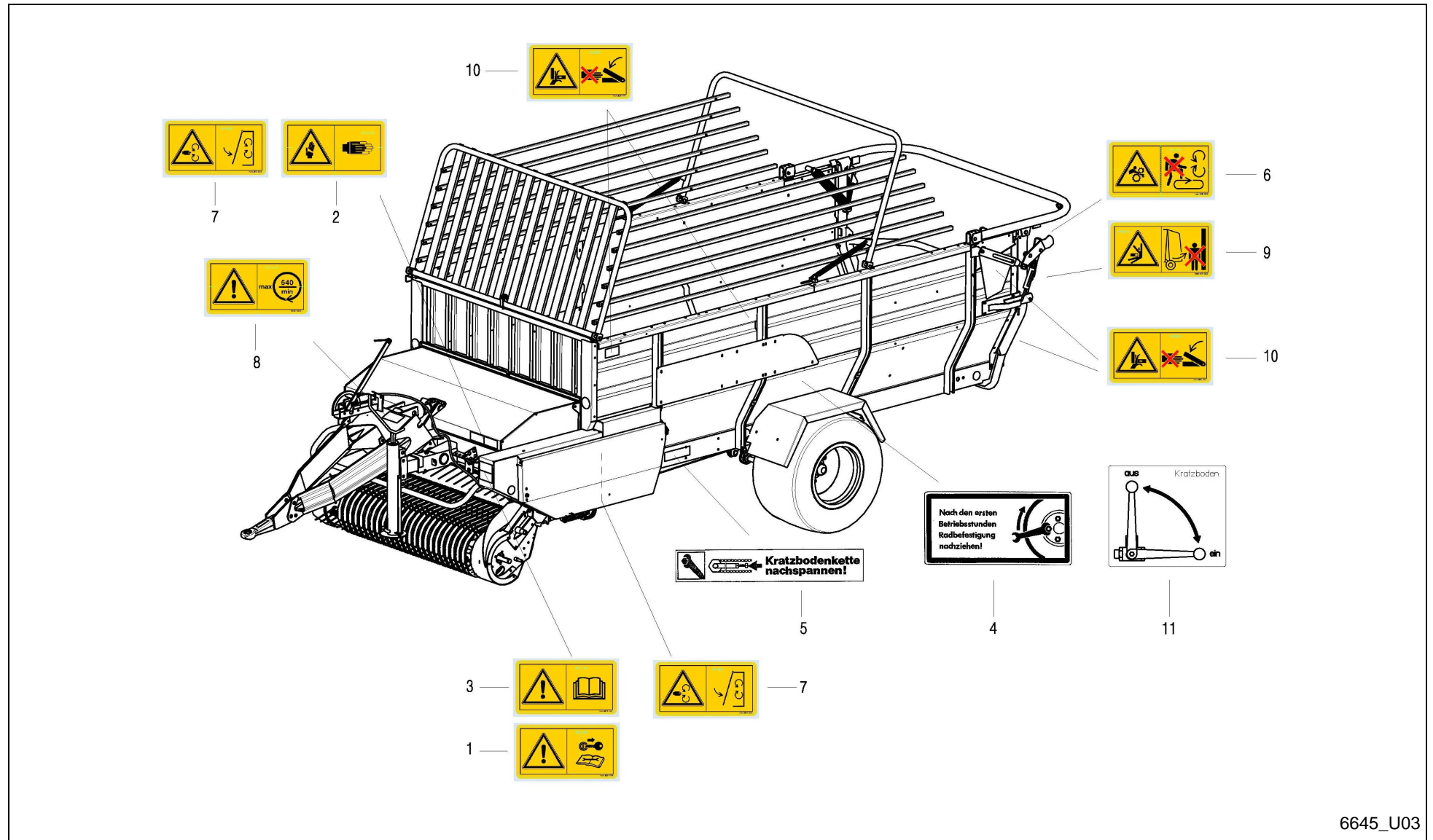

6645_U03

AlpMaster 2200 / WARNING DECAL EU



PosNo.	Part No.	Qty.	Description	Remark
1	VF16601350	1	WARNING DECAL SWITCH OF THE ENGINE	
2	VF16613392	1	WARNING PLATE	
3	VF16613391	1	WARNING DECAL READ OPENING MANUAL	
4	VF06216097	1	MARKING PLATE	
5	A143019674	1	STICKER CHAIN TIGHTEN	
6	VF16613390	2	WARNING PLATE	
7	VF16613728	3	WARNSCHILD	
8	VF16601375	1	WARNING DECAL MAX. 540 RPM	
9	VF16613389	1	AUFKLEBER WARNSCHILD .	
10	VF16613719	8	WARNING DECAL RISK OF CRUSHING	
11	A143019774	1	STICKER HANDLING SCRAPER FLOOR	

AlpMaster 2200 / Part No Index



Part No.	Page	Pos No	Part No.	Page	Pos No	Part No.	Page	Pos No	Part No.	Page	Pos No
A10000300	4	14	A143029480	60	16	A143493500	15	14	KG00742063	3	52
A132715530	43	30	A143039600	24	29	A143493600	14	15	KG00742063	4	52
A143009986	51	33	A143039600	24	29	A143493600	15	15	KG01185862	9	5
A143014200	11	1	A143043200	34	2	A143493700	14	16	KG01194500	3	27
A143014300	11	2	A143043400	25	5	A143493700	15	16	KG01194500	4	27
A143015000	46	33	A143043500	25	6	A143493800	14	19	KG01273861	21	1
A143015000	58	19	A143043600	25	7	A143493800	15	19	VF01100590	5	4
A143016674	63	1	A143043700	25	8	A143501400	22	23.2	VF01100590	6	4
A143016774	63	2	A143043800	25	9	A143502000	4	16	VF01100590	37	19
A143016874	63	3	A143043900	25	10	A143502100	3	13	VF01100590	38	19
A143016974	63	4	A143044000	25	12	A143503300	12	53	VF01100600	14	2
A143017086	63	5	A143045286	43	31	A143503300	13	53	VF01100600	15	2
A143017186	63	5.1	A143046200	23	5	A143503500	12	59	VF01100982	25	30
A143017286	63	8	A143046463	24	28	A143503800	12	96	VF01100982	26	30
A143017300	63	9	A143047286	53	20	A143503800	13	96	VF01101405	61	20
A143018800	18	43	A143047563	56	18	A143504600	12	61	VF01101405	62	20
A143018986	48	40	A143047563	57	18	A143504600	13	61	VF01101600	41	17.1
A143019674	64	5	A143047686	60	36	A143505100	12	62	VF01102550	43	5
A143019774	64	11	A143047786	60	37	A143505100	13	62	VF01102659	30	27
A143021763	32	7	A143047886	60	38	A143505300	12	43	VF01102659	31	26
A143023286	30	40	A143047986	62	11	A143505400	12	44	VF01102659	32	23
A143025280	60	23	A143472600	14	12	A143505600	12	84	VF01102659	61	26
A143028380	29	1	A143472600	15	12	A143505700	12	91	VF01102659	62	26
A143028480	29	2	A143476100	14	20	A143507700	12	32	VF01102664	23	35
A143028580	29	3	A143476100	15	20	A143507700	13	32	VF01102796	43	12
A143028680	29	4	A143476900	14	11	A143507800	13	43	VF01102797	25	3
A143028780	29	5	A143476900	15	11	A143507900	13	44	VF01102797	26	3
A143028880	29	6	A143484600	14	10	A143508000	13	59	VF01102799	2	29
A143028980	29	8	A143484600	15	10	A143508100	13	86	VF01102799	45	28
A143029080	29	9	A143488500	13	1	A143519900	12	1	VF01102800	2	23
A143029180	29	11	A143493400	14	13	KG00358261	59	12	VF01102800	53	17
A143029280	30	44	A143493400	15	13	KG00476561	4	13	VF01103316	43	16
A143029380	60	1	A143493500	14	14	KG00480461	1	15	VF01104944	5	11

AlpMaster 2200 / Part No Index



Part No.	Page	Pos No	Part No.	Page	Pos No	Part No.	Page	Pos No	Part No.	Page	Pos No
VF01104944	6	11	VF01106451	32	14	VF01107742	46	19	VF01111504	8	20
VF01104944	10	4	VF01106451	61	17	VF01107755	1	28	VF01111514	30	5
VF01104944	27	22	VF01106451	62	17	VF01107755	18	63	VF01111527	30	22
VF01104944	28	22	VF01106474	10	20	VF01107760	46	20	VF01111557	1	13
VF01104944	29	17	VF01106500	17	16	VF01107792	48	63	VF01111867	5	2
VF01104944	30	36	VF01106500	40	12	VF01107838	49	4	VF01111867	6	2
VF01104944	37	11	VF01107095	21	24	VF01107855	2	13	VF01111867	37	10
VF01104944	38	11	VF01107095	43	14	VF01107858	54	8	VF01111867	38	10
VF01104944	45	23	VF01107095	44	5	VF01107858	55	8	VF01112240	41	25
VF01104944	46	45	VF01107095	60	14	VF01108524	47	16	VF01112264	21	19
VF01104944	47	13	VF01107103	19	19	VF01108524	49	12	VF01112264	43	26
VF01104944	47	7	VF01107103	28	24	VF01108982	46	21	VF01112264	45	18
VF01104944	49	7	VF01107103	29	20	VF01109063	2	14	VF01112264	60	13
VF01104944	50	8	VF01107103	31	27	VF01109886	9	13	VF01112307	2	26
VF01104944	52	17	VF01107103	32	25	VF01109958	2	15	VF01112307	9	7
VF01104944	53	23	VF01107103	33	3	VF01109960	58	11	VF01112307	35	11
VF01104944	60	22	VF01107121	22	28	VF01109962	58	4	VF01112307	36	11
VF01104944	61	27	VF01107158	44	16	VF01110002	2	16	VF01112307	45	32
VF01104944	62	27	VF01107163	20	32	VF01110415	2	17	VF01112322	45	31
VF01104944	63	10	VF01107163	45	27	VF01110577	45	14	VF01112322	52	19
VF01105524	43	7	VF01107163	52	18	VF01111071	8	17	VF01112322	60	20
VF01105526	43	11	VF01107165	8	1	VF01111071	44	4	VF01112333	30	41
VF01105544	45	13	VF01107165	47	12	VF01111079	60	17	VF01112333	37	7
VF01105571	42	35	VF01107165	48	38	VF01111145	10	2	VF01112333	38	7
VF01106447	24	20	VF01107165	51	35	VF01111168	5	9	VF01112333	48	43
VF01106451	7	18	VF01107165	52	24	VF01111168	6	9	VF01112333	59	13
VF01106451	14	23	VF01107165	53	13	VF01111168	20	33	VF01112333	60	33
VF01106451	15	23	VF01107165	60	5	VF01111184	46	26	VF01112341	43	32
VF01106451	21	7	VF01107165	61	33	VF01111288	45	16	VF01112341	60	34
VF01106451	22	29	VF01107165	62	33	VF01111298	48	36	VF01112356	63	6
VF01106451	24	12	VF01107726	46	18	VF01111315	28	23	VF01112407	53	7
VF01106451	30	3	VF01107727	10	22	VF01111315	29	21	VF01112407	60	27
VF01106451	31	13	VF01107737	1	6	VF01111319	60	29	VF01112418	19	18

AlpMaster 2200 / Part No Index



Part No.	Page	Pos No	Part No.	Page	Pos No	Part No.	Page	Pos No	Part No.	Page	Pos No
VF01112418	24	11	VF01112687	36	12	VF01115457	10	17	VF01120696	54	27
VF01112418	27	29	VF01112687	37	9	VF01115457	48	10	VF01120696	55	27
VF01112418	28	29	VF01112687	38	9	VF01115460	48	3	VF01120697	56	8
VF01112418	37	8	VF01112687	54	23	VF01115478	35	17	VF01120697	57	8
VF01112418	38	8	VF01112687	55	23	VF01115478	36	17	VF01120700	58	24
VF01112418	45	21	VF01112803	43	13	VF01115478	37	14	VF01121330	41	14
VF01112429	2	18	VF01112824	9	8	VF01115478	38	14	VF01121766	23	44
VF01112429	7	14	VF01112824	20	22	VF01115478	51	22	VF01121824	16	9
VF01112429	27	26	VF01112824	24	22	VF01116626	23	37	VF01121824	17	9
VF01112429	28	26	VF01112824	35	14	VF01116705	21	18	VF01121824	19	7
VF01112429	48	20	VF01112824	36	14	VF01116705	22	2	VF01121824	22	32
VF01112429	51	15	VF01112824	59	16	VF01116708	14	6	VF01121824	24	17
VF01112429	51	34	VF01112886	1	16	VF01116708	15	6	VF01121829	8	19
VF01112429	52	5	VF01112886	53	11	VF01116710	18	44	VF01122072	22	24
VF01112429	60	4	VF01112916	51	13	VF01116731	21	13	VF01122072	30	15
VF01112429	61	21	VF01112972	39	1	VF01116740	24	21	VF01122072	61	18
VF01112429	62	21	VF01112972	40	1	VF01116758	18	37	VF01122072	62	18
VF01112439	8	2	VF01114357	8	18	VF01116946	54	29	VF01122389	18	55
VF01112439	60	9	VF01114357	18	56	VF01116946	55	29	VF01122389	23	25
VF01112439	61	22	VF01114357	21	22	VF01118100	51	23	VF01122389	25	2
VF01112439	62	22	VF01114357	22	17	VF01118645	41	26	VF01122389	26	2
VF01112451	61	23	VF01114357	23	26	VF01118675	20	25	VF01123863	48	12
VF01112451	62	23	VF01114357	43	15	VF01120613	58	14	VF01123941	16	8
VF01112476	33	2	VF01114357	43	28	VF01120671	58	15	VF01123941	17	8
VF01112476	62	24	VF01114357	44	17	VF01120692	30	47	VF01123941	19	6
VF01112529	1	33	VF01114357	45	22	VF01120692	35	25	VF01123941	22	31
VF01112529	7	2	VF01114357	53	15	VF01120692	36	25	VF01123941	24	10
VF01112538	1	38	VF01114357	60	15	VF01120692	51	24	VF01124633	14	3
VF01112538	18	60	VF01115021	30	21	VF01120693	9	11	VF01124633	15	3
VF01112538	27	15	VF01115438	39	11	VF01120693	10	9	VF01124633	30	33
VF01112538	28	15	VF01115438	40	11	VF01120693	25	26	VF01124663	58	27
VF01112538	52	12	VF01115441	45	15	VF01120693	26	26	VF01124703	48	27
VF01112687	35	12	VF01115457	9	14	VF01120693	51	37	VF01125146	23	17

AlpMaster 2200 / Part No Index



Part No.	Page	Pos No	Part No.	Page	Pos No	Part No.	Page	Pos No	Part No.	Page	Pos No
VF01125152	23	38	VF01136930	17	20	VF01139339	56	12	VF01142565	27	20
VF01126049	60	3	VF01136930	40	7	VF01139339	57	12	VF01142565	28	20
VF01126332	61	31	VF01137130	58	26	VF01139468	24	15	VF01142565	29	15
VF01126332	62	31	VF01137252	59	9	VF01139468	30	10	VF01142565	30	35
VF01127346	20	31	VF01137321	2	11	VF01139468	31	11	VF01142565	52	16
VF01127538	47	15	VF01137321	54	19	VF01139468	32	11	VF01142565	53	21
VF01127538	48	19	VF01137321	55	19	VF01139735	58	21	VF01142565	60	25
VF01127538	49	11	VF01137379	1	29	VF01141006	27	33	VF01142641	16	7
VF01127538	52	6	VF01137379	2	20.3	VF01141006	28	33	VF01142641	17	7
VF01127856	9	21	VF01137526	35	20	VF01141047	9	10	VF01142796	54	24
VF01127856	10	35	VF01137526	36	20	VF01141112	60	2	VF01142796	55	24
VF01127856	35	15	VF01137526	37	15	VF01141159	54	20	VF01142805	47	5
VF01127856	36	15	VF01137526	38	15	VF01141159	55	20	VF01142806	47	3
VF01127856	37	13	VF01137624	27	32	VF01141295	16	3	VF01142826	60	26
VF01127856	38	13	VF01137624	28	32	VF01141295	17	3	VF01142841	54	31
VF01127856	54	25	VF01137628	47	6	VF01141296	16	2	VF01142841	55	31
VF01127856	55	25	VF01137628	49	6	VF01141296	17	2	VF01142841	56	17
VF01128192	42	42	VF01137633	18	40	VF01141364	48	24	VF01142841	57	17
VF01128272	1	35	VF01137837	8	7	VF01141365	48	26	VF01142856	27	28
VF01131116	24	2	VF01137990	58	8	VF01141575	20	30	VF01142856	28	28
VF01132294	28	36	VF01138374	46	34	VF01141654	21	11	VF01142856	63	11
VF01132294	44	14	VF01138374	61	32	VF01142006	18	35	VF01142889	41	18
VF01132621	30	30	VF01138374	62	32	VF01142077	22	16	VF01142958	50	2
VF01132647	16	17	VF01138412	61	30	VF01142083	23	43	VF01142993.01	1	18
VF01132647	39	9	VF01138412	62	30	VF01142086	54	7	VF01142993.01	58	17
VF01133922	18	38	VF01138686	46	36	VF01142086	55	7	VF01143009	16	16
VF01135950	43	6	VF01138917	51	17	VF01142247	23	32	VF01143009	39	10
VF01136666	36	10	VF01138951	59	14	VF01142492	1	17	VF01143009	61	19
VF01136686	7	11	VF01138989	53	6	VF01142492	31	28	VF01143009	62	19
VF01136686	8	5	VF01139169	7	10	VF01142492	32	24	VF01143090	56	16
VF01136687	8	4	VF01139169	8	6	VF01142556	2	32	VF01143090	57	16
VF01136762	49	3	VF01139339	9	18	VF01142556	37	18	VF01143097	41	5
VF01136763	46	22	VF01139339	10	30	VF01142556	38	18	VF01143103	20	21

AlpMaster 2200 / Part No Index



Part No.	Page	Pos No	Part No.	Page	Pos No	Part No.	Page	Pos No	Part No.	Page	Pos No
VF01143104	20	24	VF01177888	53	9	VF02953369	23	36	VF06209765	28	37
VF01143104	22	13	VF01178250	49	17	VF02953408	42	34	VF06209765	43	8
VF01143104	24	4	VF01292484	25	31	VF02953409	42	32	VF06209765	44	15
VF01151892	41	16	VF01292484	26	31	VF02953410	42	41	VF06209768	7	15
VF01151892	42	16	VF01397550	41	4	VF03.110.02.140	12	60	VF06209768	8	8
VF01157325	10	7	VF01397555	17	14	VF03.110.02.140	13	60	VF06209768	19	20
VF01157337	51	21	VF01397597	40	14	VF03.178.50.41	14	18	VF06209768	24	16
VF01157338	48	13	VF01397598	42	50	VF03.178.50.41	15	18	VF06209768	27	25
VF01157344	48	11	VF01397609	47	9	VF04308511	43	9	VF06209768	28	25
VF01157344	61	29	VF01397609	49	9	VF05.397.26.03	14	17	VF06209768	29	19
VF01157344	62	29	VF01397704	42	33	VF05.397.26.03	15	17	VF06209768	30	38
VF01157345	17	19	VF01397747	58	28	VF05.444.50.11	14	21	VF06209768	32	28
VF01157345	40	8	VF01397760	25	24	VF05.444.50.12	15	21	VF06209768	33	4
VF01157348	46	29	VF01397760	26	24	VF06207534	27	19	VF06209768	37	12
VF01157381	54	26	VF01397770	18	32	VF06207534	28	19	VF06209768	38	12
VF01157381	55	26	VF01397843	7	16	VF06207534	29	18	VF06209768	45	24
VF01157382	46	30	VF01397843	14	22	VF06207534	60	39	VF06209768	48	21
VF01163589	25	25	VF01397843	15	22	VF06207535	27	27	VF06209768	48	39
VF01163589	26	25	VF01397855	44	8	VF06207535	28	27	VF06209768	51	18
VF01164017	41	12	VF01397863	46	28	VF06207535	47	11	VF06209768	51	36
VF01169436	44	18	VF01397870	43	21	VF06207557	53	14	VF06209768	52	7
VF01169581	20	28	VF01397871	43	22	VF06208913	46	24	VF06209768	53	12
VF01169581	24	25	VF01397896	41	19	VF06208934	58	6	VF06209768	60	7
VF01169697	53	10	VF01397896	42	8	VF06208962	59	11	VF06209768	61	28
VF01172407	2	19	VF01397920	41	20	VF06209165	35	10	VF06209768	62	28
VF01172986	22	7	VF01397920	42	20	VF06209245	53	18	VF06209769	1	34
VF01172986	24	9	VF01397931	47	14	VF06209411	51	14	VF06209769	7	4
VF01173381	46	25	VF01397931	49	10	VF06209459	27	31	VF06209769	8	21
VF01173381	50	6	VF01397933	25	27	VF06209459	28	31	VF06209769	18	59
VF01173914	48	15	VF01397933	26	27	VF06209459	53	8	VF06209769	27	18
VF01175657	58	16	VF01403239	41	21	VF06209473	35	13	VF06209769	28	18
VF01177810	2	31	VF01404321	42	46	VF06209473	36	13	VF06209769	30	6
VF01177888	2	33	VF02953340	46	23	VF06209476	45	19	VF06209769	52	14

AlpMaster 2200 / Part No Index



Part No.	Page	Pos No	Part No.	Page	Pos No	Part No.	Page	Pos No	Part No.	Page	Pos No
VF06209774	9	17	VF06214193	50	7	VF06214295	24	13	VF06214585	21	6
VF06209774	10	29	VF06214193	53	22	VF06214295	31	12	VF06214588	1	5
VF06209774	35	16	VF06214197	8	9	VF06214295	32	13	VF06214633	31	10
VF06209774	36	16	VF06214198	53	24	VF06214306	18	39	VF06214633	32	10
VF06209778	59	17	VF06214202	7	17	VF06214307	23	46	VF06214938	46	37
VF06210014	24	19	VF06214202	19	5	VF06214313	46	44	VF06214948	58	12
VF06210032	30	2	VF06214202	22	33	VF06214313	49	14	VF06214950	58	3
VF06210033	48	8	VF06214206	52	13	VF06214314	46	43	VF06215016	58	20
VF06211876	35	23	VF06214206	61	34	VF06214332	18	64	VF06215027	46	38
VF06211876	36	23	VF06214206	62	34	VF06214332	51	26	VF06215029	59	21
VF06212426	46	31	VF06214207	1	36	VF06214333	18	65	VF06215308	48	37
VF06212435	46	32	VF06214207	7	3	VF06214333	51	26.1	VF06215315	30	18
VF06213452	58	18	VF06214207	18	58	VF06214358	10	3	VF06215425	21	3
VF06213664	40	15	VF06214207	27	17	VF06214358	60	21	VF06215561	45	29
VF06213737	41	15	VF06214207	28	17	VF06214470	10	23	VF06215561	59	22
VF06213973	43	4	VF06214207	30	7	VF06214481	46	36	VF06215561	61	36
VF06213974	44	10	VF06214207	59	18	VF06214486	35	21	VF06215561	62	36
VF06213977	43	2	VF06214215	30	4	VF06214486	36	21	VF06215666	47	18
VF06214041	43	20	VF06214217	61	37	VF06214486	37	16	VF06215666	48	22
VF06214156	18	53	VF06214218	30	9	VF06214486	38	16	VF06215666	49	13
VF06214189	23	27	VF06214226	35	24	VF06214490	2	20	VF06215671	9	22
VF06214189	43	27	VF06214226	36	24	VF06214490	46	35	VF06215785	1	25
VF06214189	45	26	VF06214226	48	5	VF06214491	2	20.1	VF06216097	64	4
VF06214189	53	16	VF06214226	61	35	VF06214492	2	20.2	VF06216396	22	20
VF06214189	60	19	VF06214226	62	35	VF06214493	1	31	VF06216396	23	47
VF06214192	5	10	VF06214234	48	4	VF06214499	58	26	VF06216396	44	7
VF06214192	6	10	VF06214236	10	21	VF06214500	58	26	VF06216397	16	13
VF06214192	27	21	VF06214237	17	17	VF06214504	58	22	VF06216397	17	13
VF06214192	28	21	VF06214238	17	21	VF06214519	2	21.2	VF06216397	21	21
VF06214192	29	16	VF06214238	40	9	VF06214520	2	21.1	VF06216397	22	15
VF06214192	30	37	VF06214246	2	28	VF06214521	2	21	VF06216397	24	27
VF06214192	60	35	VF06214295	5	3	VF06214570	46	46	VF06216397	42	48
VF06214192	63	7	VF06214295	6	3	VF06214572	46	46	VF06216401	24	7

AlpMaster 2200 / Part No Index



Part No.	Page	Pos No	Part No.	Page	Pos No	Part No.	Page	Pos No	Part No.	Page	Pos No
VF06216479	19	14	VF06273763	54	21	VF06554188	2	6	VF06558708	8	11
VF06216479	41	22	VF06273763	55	21	VF06554513	35	1	VF06558728	8	13
VF06216479	42	22	VF06273771	54	22	VF06554525	36	3	VF06558801	23	33
VF06216479	43	23	VF06273771	55	22	VF06554536	39	2	VF06558917	7	8
VF06216479	44	12	VF06273854	45	25	VF06554540	39	3	VF06558937	53	1
VF06216480	44	13	VF06273871	58	10	VF06554569	16	14	VF06559137	8	3
VF06216527	25	21	VF06273872	58	5	VF06554569	39	6	VF06559221	45	10
VF06216527	26	21	VF06273873	56	3	VF06554571	16	21	VF06559244	46	14
VF06216527	54	10	VF06273873	57	3	VF06554790	35	19	VF06562350	24	5
VF06216527	55	10	VF06277296	23	16	VF06554790	36	19	VF06564448	40	13
VF06216527	56	10	VF06277504	48	41	VF06554790	37	1	VF06564733	48	1
VF06216527	57	10	VF06277504	59	4	VF06554790	38	1	VF06564735	48	25
VF06216757	23	42	VF06277509	56	6	VF06554794	37	2	VF06567492	48	28
VF06216763	23	45	VF06277509	57	6	VF06556268	37	3	VF06567493	48	29
VF06216771	23	3	VF06277510	51	25	VF06556268	38	3	VF06570007	58	13
VF06216772	23	4	VF06277514	59	23	VF06556728	59	8	VF06570185	61	15
VF06216815	25	23	VF06277516	46	41	VF06556744	48	23	VF06570185	62	15
VF06216815	26	23	VF06277517	56	15	VF06556888	1	39	VF06570195	61	14
VF06216836	18	51	VF06277517	57	15	VF06557587	2	10	VF06570195	62	14
VF06216854	25	17	VF06277518	56	14	VF06557740	3	56	VF06570914	58	7
VF06216854	26	17	VF06277518	57	14	VF06558198	48	35	VF06571004	46	7
VF06216908	14	4	VF06278720	61	5	VF06558560	35	5	VF06571032	58	1
VF06216908	15	4	VF06278720	62	5	VF06558560	36	5	VF06571033	58	25
VF06243750	61	1	VF06282196	46	2	VF06558561	35	6	VF06571090	45	12
VF06243750	62	1	VF06295430	2	8	VF06558561	36	6	VF06571099	45	11
VF06246795	46	4	VF06296264	45	2	VF06558562	35	7	VF06571134	45	3
VF06251677	51	38	VF06296285	46	5	VF06558562	36	7	VF06571148	46	42
VF06273756	56	2	VF06301830	46	3	VF06558567	37	5	VF06571150	54	11
VF06273756	57	2	VF06550287	51	28	VF06558567	38	5	VF06571150	55	11
VF06273759	54	30	VF06550405	1	37	VF06558568	43	19	VF06571196	53	3
VF06273759	55	30	VF06552906	52	9	VF06558569	35	8	VF06571205	58	2
VF06273759	56	9	VF06553944	56	13	VF06558569	36	8	VF06571309	46	10
VF06273759	57	9	VF06553944	57	13	VF06558706	8	10	VF06571314	46	40

AlpMaster 2200 / Part No Index



Part No.	Page	Pos No	Part No.	Page	Pos No	Part No.	Page	Pos No	Part No.	Page	Pos No
VF06571321	46	11	VF06577349	59	2	VF06578035	23	24	VF06587235	36	9
VF06571322	45	4	VF06577374	56	1	VF06578611	24	3	VF06587268	51	5
VF06571323	45	6	VF06577374	57	1	VF06578750	51	4	VF06587269	51	6
VF06571325	53	19	VF06577385	59	7	VF06578868	54	16	VF06587375	33	7
VF06571330	18	29	VF06577389	53	4	VF06578868	55	16	VF06587559	56	4
VF06571341	18	36	VF06577391	53	5	VF06578934	47	4	VF06587559	57	4
VF06571341	19	13	VF06577397	46	6	VF06578978	2	24	VF06587560	48	42
VF06571355	45	30	VF06577406	46	8	VF06579358	58	23	VF06587560	59	5
VF06575227	2	34	VF06577407	46	9	VF06579959	41	2	VF06587631	8	15
VF06575227	37	6	VF06577420	48	18	VF06579960	41	3	VF0905191000	45	25.1
VF06575227	38	6	VF06577421	48	17	VF06579961	41	17	VF11439109110	2	9
VF06575248	2	30	VF06577422	48	14	VF06579979	41	10	VF16504065	3	32
VF06575249	2	30.1	VF06577423	47	10	VF06579981	42	42	VF16504077	3	58
VF06575250	2	30.2	VF06577432	46	17	VF06579982	42	42	VF16504079	21	5
VF06576503	21	4	VF06577442	61	6	VF06580174	1	7	VF16511337	61	8
VF06576830	48	16	VF06577442	62	6	VF06581181	16	18	VF16511337	62	8
VF06577030	51	11	VF06577483	61	7	VF06581181	17	18	VF16511469	41	28
VF06577063	51	2	VF06577483	62	7	VF06581181	21	23	VF16511469	42	15
VF06577064	51	3	VF06577489	61	10	VF06581181	22	10	VF16512287	44	1
VF06577109	61	2	VF06577489	62	10	VF06581954	3	54	VF16512621	11	3
VF06577109	62	2	VF06577494	61	12	VF06581954	4	54	VF16513000	1	27
VF06577110	61	3	VF06577494	62	12	VF06582181	3	30	VF16513003	1	30
VF06577110	62	3	VF06577496	61	13	VF06582182	3	31	VF16513217	1	3
VF06577111	62	4	VF06577496	62	13	VF06582340	3	26	VF16513246	36	1
VF06577220	51	8	VF06577498	61	16	VF06582340	4	26	VF16513298	46	12
VF06577305	58	9	VF06577498	62	16	VF06582530	19	11	VF16513299	46	13
VF06577317	54	5	VF06577586	61	9	VF06585321	2	2	VF16513473	47	8
VF06577317	55	5	VF06577586	62	9	VF06586171	3	12	VF16513473	49	8
VF06577328	56	11	VF06577864	21	14	VF06586171	4	12	VF16513601	4	15
VF06577328	57	11	VF06577968	51	27	VF06586755	3	24	VF16513605	4	30
VF06577335	54	14	VF06577987	24	1	VF06586755	4	24	VF16513616	3	53
VF06577335	55	14	VF06578035	8	16	VF06587052	41	13	VF16513616	4	53
VF06577348	59	1	VF06578035	18	57	VF06587235	35	9	VF16513618	3	59

AlpMaster 2200 / Part No Index



Part No.	Page	Pos No	Part No.	Page	Pos No	Part No.	Page	Pos No	Part No.	Page	Pos No
VF16513618	4	56	VF16516677	26	1	VF16516831	10	27	VF16610873	18	31
VF16513859	7	9	VF16516679	54	15	VF16516834	10	36	VF16610926	25	18
VF16513860	7	12	VF16516696	26	5	VF16516836	10	11	VF16610926	26	18
VF16513861	7	13	VF16516699	26	6	VF16517144	40	3	VF16611054	30	25
VF16513942	41	23	VF16516700	26	7	VF16517160	40	2	VF16611055	30	11
VF16513948	18	34	VF16516701	26	8	VF16517165	40	4	VF16611079	42	43
VF16514101	9	12	VF16516702	26	9	VF16517215	44	3	VF16611081	42	45
VF16514101	10	10	VF16516705	26	10	VF16517499	48	7	VF16611247	52	8
VF16514201	48	9	VF16516706	26	12	VF16517792	42	31	VF16611252	3	11
VF16514460	44	2	VF16516707	26	13	VF16517917	42	40	VF16611252	4	11
VF16514631	21	5	VF16516708	26	14	VF16517922	42	36	VF16611261	2	5
VF16515167	54	6	VF16516717	25	28	VF16517923	42	37	VF16611262	2	4
VF16515167	55	6	VF16516717	26	28	VF16518135	25	29	VF16611275	42	31
VF16515168	54	9	VF16516750	56	5	VF16518135	26	29	VF16611281	10	32
VF16515168	55	9	VF16516750	57	5	VF16518241	3	1	VF16611312	22	14
VF16515428	18	33	VF16516754	54	28	VF16518245	4	1	VF16611317	44	20
VF16515446	42	38	VF16516754	55	28	VF16518312	10	33	VF16611318	44	19
VF16515448	42	39	VF16516766	54	13	VF16518524	41	17.2	VF16611321	22	27
VF16515453	41	11	VF16516766	55	13	VF16518865	5	8	VF16611321	31	16
VF16515468	41	24	VF16516767	54	13.1	VF16518865	6	8	VF16611321	32	16
VF16515739	44	11	VF16516767	55	13.1	VF16518890	19	17	VF16611325	30	31
VF16515748	50	4	VF16516768	54	13.2	VF16518913	60	18	VF16611326	30	32
VF16515976	22	25	VF16516768	55	13.2	VF16518921	1	14	VF16611330	30	34
VF16515977	43	17	VF16516769	54	13.3	VF16518970	42	42	VF16611331	30	43
VF16515987	22	26	VF16516772	56	7	VF16519184	21	2	VF16611338	30	29
VF16516330	43	3	VF16516772	57	7	VF16601350	64	1	VF16611341	30	28
VF16516333	43	18	VF16516821	10	8	VF16601375	64	8	VF16611351	30	19
VF16516558	20	29	VF16516824	10	13	VF16602598	13	33	VF16611352	30	20
VF16516663	54	4	VF16516826	10	14	VF16602599	12	36	VF16611356	37	17
VF16516663	55	4	VF16516827	10	15	VF16602600	12	37	VF16611356	38	17
VF16516664	54	18	VF16516828	10	16	VF16602601	12	38	VF16611382	22	30
VF16516664	55	18	VF16516829	10	25	VF16610801	1	1	VF16611397	60	12
VF16516677	25	1	VF16516830	10	26	VF16610801	2	1	VF16611398	60	11

AlpMaster 2200 / Part No Index



Part No.	Page	Pos No	Part No.	Page	Pos No	Part No.	Page	Pos No	Part No.	Page	Pos No
VF16611400	51	31	VF16613387	41	6	VF16614484	10	18	VF16630119	45	8
VF16611401	51	32	VF16613389	64	9	VF16614485	10	19	VF16630125	45	1
VF16611418	30	24	VF16613390	64	6	VF16614668	45	33	VF16630125	46	1
VF16611431	60	8	VF16613391	64	3	VF16615171	19	8	VF16630158	16	1
VF16611433	35	22	VF16613392	64	2	VF16615203	46	16	VF16630158	17	1
VF16611433	36	22	VF16613394	41	1	VF16617329.86	13	84	VF16630159	16	1.1
VF16611457	60	24	VF16613400	46	15	VF16617331	12	73	VF16630159	17	1.1
VF16611458	60	10	VF16613433	18	41	VF16617332	12	82	VF16630219	33	9
VF16611479	47	2	VF16613434	18	47	VF16617332	13	82A	VF16630219	34	3
VF16611487	47	1	VF16613435	18	30	VF16618602	12	93	VF16630283	37	4
VF16611490	31	9	VF16613436	18	48	VF16618602	13	93	VF16630283	38	4
VF16611490	32	9	VF16613446	18	49	VF16618603	12	94	VF16630386	59	6
VF16612402	13	91	VF16613447	18	50	VF16618603	13	94	VF16630486	20	23
VF16612405	12	98	VF16613449	19	1	VF16618604	12	95	VF16630486	24	26
VF16612405	13	98	VF16613470	33	8	VF16618604	13	95	VF16630548	9	20
VF16612406	12	31	VF16613719	64	10	VF16618627	12	54	VF16630548	10	34
VF16612406	13	31	VF16613728	64	7	VF16618627	13	54	VF16630549	35	4
VF16613236	41	7	VF16614169	1	26	VF16618629	13	73	VF16630586	60	28
VF16613237	41	8	VF16614454	54	17	VF16618697	12	29	VF16630646	23	40
VF16613238	41	9	VF16614454	55	17	VF16618697	13	29	VF16630647	23	41
VF16613243	42	44	VF16614472	9	19	VF16618698	12	33	VF16630655	1	4
VF16613255	14	1	VF16614473	9	2	VF16622598	48	30	VF16630657	22	23.1
VF16613255	15	1	VF16614474	9	3	VF16624941	13	82	VF16630658	22	23
VF16613267	9	1	VF16614475	9	4	VF16624942	13	40B	VF16630757	30	13
VF16613273	35	2.1	VF16614476	10	12	VF16625105	3	55	VF16630900	18	52.1
VF16613273	36	2.1	VF16614477	10	24	VF16625105	4	55	VF16630966	46	27
VF16613283	42	49	VF16614478	9	16	VF16625114	4	5	VF16630974	27	5
VF16613283	44	21	VF16614478	10	31	VF16625120	4	4	VF16630974	28	5
VF16613284	10	1	VF16614479	9	15	VF16630106	48	44	VF16630980	31	25
VF16613306	21	17	VF16614480	9	6	VF16630109	48	2	VF16630980	32	22
VF16613311	22	9	VF16614481	10	5	VF16630112	45	9	VF16630982	31	24
VF16613359	60	30	VF16614482	10	6	VF16630114	45	5	VF16630982	32	21
VF16613380	18	54	VF16614483	10	28	VF16630115	45	7	VF16631049	21	20

AlpMaster 2200 / Part No Index



Part No.	Page	Pos No	Part No.	Page	Pos No	Part No.	Page	Pos No	Part No.	Page	Pos No
VF16631049	24	8	VF16631550	30	8	VF16631605	27	2	VF16631676	60	6
VF16631123	19	2	VF16631553	30	42	VF16631605	28	2	VF16631678	27	7
VF16631123	21	15	VF16631555	30	1	VF16631606	27	1	VF16631678	28	7
VF16631123	22	12	VF16631556	30	26	VF16631606	28	1	VF16631681	8	12
VF16631123	24	6	VF16631559	27	8	VF16631609	22	4	VF16631685	16	15
VF16631126	49	15	VF16631559	28	8	VF16631611	18	52	VF16631685	39	5
VF16631133	49	16	VF16631561	27	14	VF16631612	18	67	VF16631687	57	19
VF16631182	1	24	VF16631561	28	14	VF16631613	51	9	VF16631692	18	42
VF16631184	53	20.1	VF16631562	27	13	VF16631614	18	66	VF16631693	18	45
VF16631220	53	2	VF16631562	28	13	VF16631617	18	68	VF16631695	18	46
VF16631223	16	4	VF16631563	27	12	VF16631621	18	61	VF16631698	21	12
VF16631224	16	6	VF16631563	28	12	VF16631624	18	62	VF16631699	21	16
VF16631225	16	5	VF16631564	27	11	VF16631632	31	1	VF16631702	44	9
VF16631249	43	10	VF16631564	28	11	VF16631635	31	2	VF16631703	44	6
VF16631263	1	2	VF16631565	29	12	VF16631635	32	2	VF16631704	43	1
VF16631291	20	26	VF16631575	55	15	VF16631636	24	14	VF16631705	22	1
VF16631291	24	24	VF16631581	27	4	VF16631636	27	6	VF16631706	22	3
VF16631427	49	2	VF16631581	28	4	VF16631636	28	6	VF16631707	22	5
VF16631429	49	5	VF16631581	29	13	VF16631637	33	10	VF16631708	22	6
VF16631430	49	1	VF16631582	27	3	VF16631638	33	5	VF16631709	22	8
VF16631460	35	2	VF16631582	28	3	VF16631639	33	6	VF16631721	7	1
VF16631460	36	2	VF16631582	29	14	VF16631641	31	3	VF16631726	14	9
VF16631478	35	3	VF16631583	27	34	VF16631642	31	4	VF16631726	15	9
VF16631478	36	3.1	VF16631585	5	1	VF16631643	31	5	VF16631727	14	5
VF16631486	9	16.1	VF16631585	12	1	VF16631644	31	6	VF16631727	15	5
VF16631486	10	31.1	VF16631587	27	16	VF16631645	31	7	VF16631728	14	7
VF16631491	38	2	VF16631587	28	16	VF16631646	31	8	VF16631729	14	8
VF16631530	52	1	VF16631593	51	7	VF16631647	27	10	VF16631729	15	8
VF16631533	52	15	VF16631594	51	10	VF16631647	28	10	VF16631744	61	11
VF16631534	52	4	VF16631596	50	1	VF16631656	5	5	VF16631747	33	1
VF16631535	52	3	VF16631597	50	9	VF16631659	52	23	VF16631786	6	1
VF16631538	52	22	VF16631598	50	5	VF16631661	60	31	VF16631786	13	1
VF16631539	52	2	VF16631599	50	3	VF16631664	60	32	VF16631789	32	27

AlpMaster 2200 / Part No Index



Part No.	Page	Pos No	Part No.	Page	Pos No
VF16631828	28	30	VG63.12.01	3	25
VF16631829	28	9	VG63.12.01	4	25
VF16631834	32	12	VG85.01.02	4	51
VF16631835	32	1	WA116192	3	5
VF16631846	31	15	WA116565	3	4
VF16631848	32	15	WA129948	3	51
VF16631854	15	7	WA135075	3	21
VF16631883	20	27	WA135075	4	21
VF16631883	24	23	WA135895	3	28
VF16631885	24	18	WA135895	4	28
VF16631887	34	1	WA135897	3	29
VF16631889	16	10	WA135897	4	29
VF16631889	17	10	WA153207	3	22
VF16631889	20	34	WA153207	4	22
VF16631891	32	3	WA377342	3	57
VF16631892	32	4			
VF16631893	32	5			
VF16631894	32	6			
VF16631896	32	8			
VF16631898	6	6			
VF16631899	6	7			
VF16631908	23	19			
VF16631909	23	20			
VF16631913	28	35			
VF16631914	32	29			
VF16635132	45	6.1			
VF16635245	43	24			
VF16635247	43	25			
VF16635249	43	29			
VF16635313	17	15			
VF16635313	40	6			
VG35.06.70	3	23			
VG35.06.70	4	23			



AlpMaster 2200

0101 < Mach. ID <=

Maschinenfabrik Stolpen GmbH
Pirnaer Landstraße 24
D-01833 Stolpen
Germany
+49 35973 2240
+49 35973 22414

© Kverneland Group

All rights reserved. No parts of this book may be reproduced, stored in a database or retrieval system, or published in any form or in any way, electronically, mechanically, optically, by print, photo print, microfilm (including micro and macro fiche), or any other means, including all video and CD systems, without prior written permission from the publisher.

Print date: 2019-05-16

